Shelby County Reporter

129th Year – Volume 43 | Eighteen pages in two sections | "Covering the News Since 1843" | 15¢ | Thursday, October 4, 1973

PRIZE WINNING NEWSPAPER 1973

Helena moves ahead on sewerage system

The Helena sewerage system will soon be under construction, according to reports heard at the Monday night meeting of the Helena City Council. The council was also briefed about the progress on the town park, due to be completed in a few months.

Mayor Charles Penhale states that Helena's long-delayed sewerage system will begin construction in March. After meetings with Frank Sloan of the Shelby County Health Department, and with officials from the Environmental Protection Agency, Helena has the go-ahead to start the project.

Rather than wait for construction of a county-wide sewerage service, Helena's sewer facility will be operational and ready to connect with the future northwest Shelby County sewerage system.

Mayor Penhale also reports that the new Joe Tucker Park should be finished by the first of next year. Currently a dam is being constructed to form a lake for the park. The installation of light on the ball field will end another phase toward the park's completion.

The City Council also voted to donate $1000 for air-conditioning Helena Junior High School.

Other business at the bi-weekly council meeting included the introduction of the new police chief and discussion of zoning ordinances.

Alabaster budget set at $300,000

Mayor Harold Davenport of Alabaster announces that the city has officially adopted a budget of $300,000 for the new fiscal year.

The new budget will allow for the purchase of additional equipment in all departments, but no major expenditures are expected. No increase in personnel to operate the city for the next year is anticipated.

City Clerk Mrs. Dot Henry told the Reporter that the various departments and their share of the budget is as follows: share of the budget going to the various city departments is as follows: Administrative, $75,250; Utilities, $12,500; Police department, $89,000; Street, $54,000; Recreation, sewer and sanitation, $39,000; Fire department, $30,250.

Pelham council names poll workers

Lining up poll workers for Saturday's election was the main item on the agenda of the Pelham City Council at its Monday meeting, according to Mrs. Willie Mae Dennis, town clerk.

The election will allow residents of several areas near Pelham to vote on annexation to the city. Legal descriptions of the areas appear on page 6 of the Reporter.

Serving at the polls will be William Kinnebrew, Mrs. Marcel Phillips, Mrs. Ruth C. Admas, William C. Jones, Jr., L.L. Todhunter, Mrs. Margaret Horton, Mrs. Gordon Mulkey and Mrs. Carolyn Edwards.

Voting places are at the Lynn McDonald home in Deer Springs, and at the Johnson McDaniel Building on Highway 31.

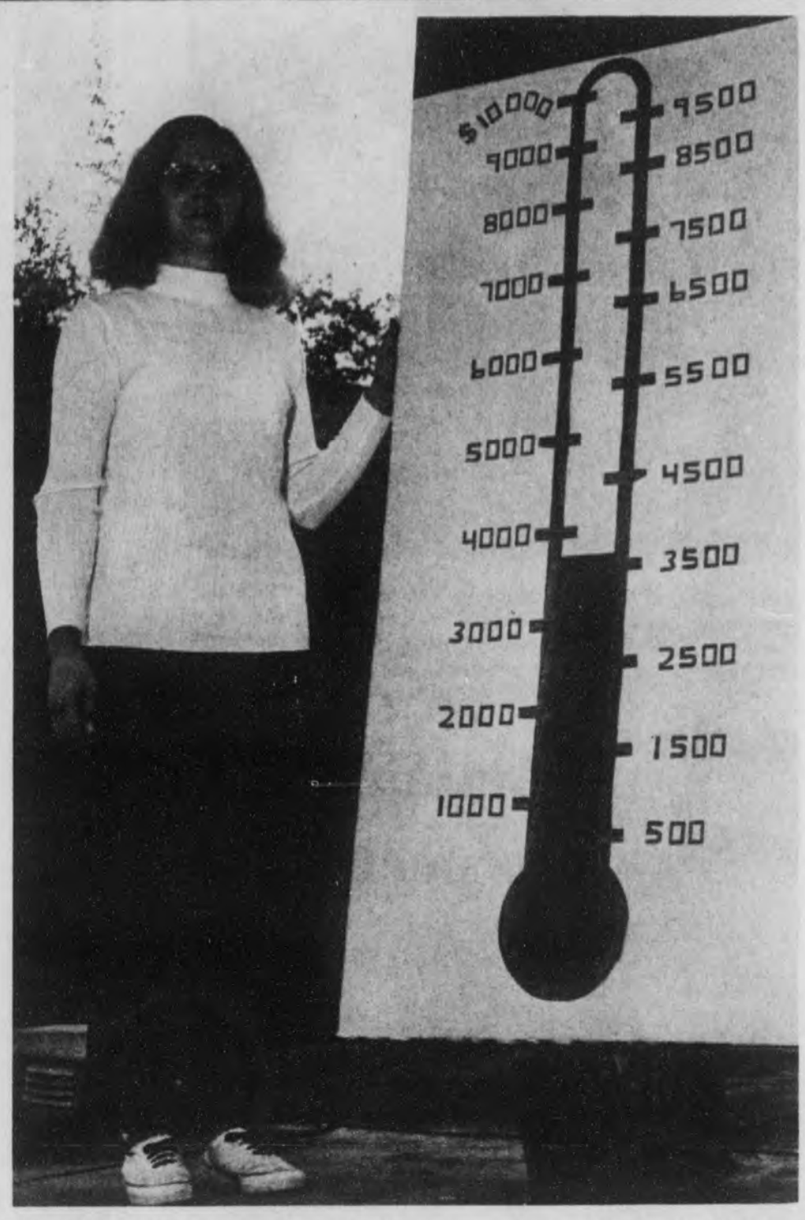

PUMPING TOWARD THE TOP - - Sandra Button, publicity chairman for the Valley School PTA shows that the thermometer is climbing as Valley School parents contribute to the enrichment fund. The ambitious group has set its goal at $10,000. The fund is well over a third of the way and climbing toward the top. (Photo by Wayne Rasco)

Gulf defines policy

By Marcia M. Sears

Gulf States Paper Company has done more re-stocking of turkey and deer on its lands in Shelby County than in any other county in the state, according to the company's public relations director Jim Montgomery.

The company is beset with image problems in Shelby County as several residents continue to voice opposition to the company's policies, especially in regard to hunting privileges.

Company spokesmen told the Shelby County Reporter in a telephone interview Monday that the company has a continuing policy of habitat development, re-stocking programs and patrolling. The general aim of the program is to "look to the future, so forests will be there, producing both game and forests forever." Gulf States says it must charge a fee in order to carry out this program.

Local residents continue to fault the company for closing some of its lands to hunting, and for charging fees for hunting privileges.

The fee now charged is $12 per year to hunt on any of Gulf States' lands in the state. The company said it has a number of general options it offers hunters. Persons may lease lands for various time periods, organizations may lease land, and the company also has a program of one-day organized hunts. On these hunts, the company provides a staff member to check hunters in, to make arrangements, and to help in various ways.

Gulf States says it has been making a "real effort to create good hunting for the most people."

The Tuscaloosa based company owns extensive acreage in Shelby County.

Calera votes at four polls

Voters who reside in four areas adjoining Calera will cast ballots Saturday on the issue of annexation.

At Oliver Park pavillion, poll workers will be Shirley Lemley, Edna Ousley, Dalton Presley, Charles Holcombe, Bonnie Moody and Joyce Park.

At Central Alabama Paving office, the polls will be handled by Ledelle Binson, Sara Turnbloom, Sam Glass, Maria Pardue, Clemmie Lee Davis and Peter Pardue.

Pineville Baptist Church will be the polling place for residents of Tract Three. Serving at the polls there will be Patsy Payne, Shirley Lee, Arthur Lee, Joe Vines, Rogers White, and Barinda Willaims.

Voters in Tract Four will vote at the Clara Neal Motel where Joyce Trice, W.A. Nelson, Billie Caldwell, Eugenia Vines, Oscar Deramus and Joel Payton will preside.

Annexation sought in Alabaster

The polls at Emanuel Temple Holiness Church on the Simmsville Road will be served by Henry Threatt, Sara Shealey, Thelma McKnight, and Phyllis Taylor as residents of the area vote on annexation to the Town of Alabaster.

The election will be held on Saturday and polls will be open until 6 p.m.

ALL THE WAY - - Thompson High School's James Tannehill breaks loose for a 55 yard touchdown run against Vincent High last Saturday night. See the B section for the sports stories. (Photo by Jerry Hamilton)

LUCAS CARRIES - - Montevallo Bulldog Roy Lucas (20) has trouble turning the corner against Jemison last Friday night. Montevallo lost the contest 29-14. (Photo by Bill Dimon)

Pelham industry plans to expand

By Marcia M. Sears

A successful Pelham industry is seriously looking for a location to build a new factory in Shelby County.

Ben Kidd, president of Electrical Specialties Products told the Shelby County Reporter Monday, "We are working as fast and as hard as we can" to find a location in order to start construction plans for a new manufacturing plant.

A location in Montevallo is receiving prime consideration, but Kidd said that many details still remain to be solved. Working in the site selection are the Montevallo Industrial Development Board, the Chamber of Commerce and the Alabama Power Company.

E.S.P. has been established in Pelham for the past two and a half years. It manufactures electrical connectors and fittings used by the utility industry.

Kidd told the Reporter that the company has already outgrown its Pelham facilities. When the company can expand, it will broaden its production line. The company designs and manufactures its products and markets them nationwide.

The company president said that a combination of men and machinery are required to manufacture the connectors and fittings. The company expects to maintain a good level of employment in its new facility. It will require a variety of skills, from common labor to skilled machinists.

Chichester to head state theatre group

W. T. Chichester, associate professor of speech and director of theatres at the University of Montevallo, has been elected president of the Alabama Theatre League.

Chichester was chosen to the top state office at the league's annual two-day convention in Fort Payne recently. He succeeds Guin Clifton of Montevallo as ATL president, and will represent Alabama at the Southeastern Theatre Conference. He will also serve on that organization's Board of Directors.

Other officers elected at the league convention were Victor Fichtner, Birmingham, vice president; Mrs. Betty Noel, Ft. Payne, treasurer; and board members Martha Haarbauer, James Nelson, Rick Vietveld, Birmingham; Dr. Charles Harbour, Montevallo; and M.M. Zakrzewski, Montgomery.

Mrs. Marty P. Bruner, Mobile, is serving her second term as league secretary.

The convention drew over a hundred members, and featured Dr. Robert McLaughlin of the University of Virginia teaching staff as speaker and lecturer for a workshop in non-verbal acint techniques.

The Alabama Theatre League is composed of more than forty theatre organizations across the state.

W. T. CHICHESTER

OLIVER PARK DEDICATED - - Mayor George Roy officially dedicated the new Calera municipal park last last Friday night at Calera High School's homecoming game. Some of the City dignitaries instrumental in the building of the new park attended the dedication. They are (left to right) Herman Palmer, captain of the quarterback club; George Roy, Mayor; Jack Bullard, chairman of the park and recreation board; William Watts, councilman; and Warren Findley, treasurer of the park and recreation board.

LONGVIEW LIME RECEIVES SAFETY AWARDS - - Employees of Longview Lime in Saginaw received two safety awards last Wednesday. A Certificate of Achievement from the National Lime Association, were awarded for the plant's perfect safety record. Those present at the occasion were: l to r - - first row, Fred Noe; Robert Noe, plant superintendent; J.L. Pickett, president of United Steel Workers, Local 81; Paul Cohill, Sr.; T.A. Hoagland; Willie James Green. Second row: Bob Barriner; Robert D. Rae, vice- president of S.I. Lime Company and general manager of Longview Division; Raymond Seales; Donald Epperson; Arthur Dowdell. Not pictured: Cleon Morris, general plant superintendent. Longview is a division of S.I. Lime Company.

Queens and courts

MISS DEBBIE PARKER
. . . Thompson High School Homecoming Queen

CALERA HIGH SCHOOL HOMECOMING COURT - - The winners of Calera High's election for their homecoming court were announced at halftime during Friday's game. They are (front) Kim Porter, Little Miss Homecoming, (left) Lori Ousley, Junior Miss Homecoming; (middle) Vickie Roberson, Miss Homecoming, and (right) Rita Thornton, alternate.

MISS MARLA BURBANK
. . . Shelby County High School Homecoming Queen

Ladies are winners in Football Pick

Women have come through as big winners in this week's Football Pick sponsored by the Shelby County Reporter.

Mrs. Janice Farr is the winner of the $25 prize this week. The wife of Jack Farr who coached football at Vincent High School for five years, Mrs. Farr has remained a faithful subscriber to the Shelby County Reporter since the family moved to Hoover. Mr. Farr is now assistant principal at Homewood High School.

This is the first week Mrs. Farr has entered the contest, and she laughingly told the Reporter that she entered because her home high school, Billingsley, was on the list. She picked Billingsley to defeat Maplesville, and it did.

When Mrs. Farr came to Columbiana to get her check, it provided her with an opportunity to visit her husband's parents, Mr. and Mrs. John Farr, Sr. of Columbiana.

Named as an honorary winner this week is Mrs. Ann Rasco of Columbiana. Her entry, like Mrs. Farr's chose 10 winners out of 13 games listed on the contest. In the tie breakers, the scores posted by Mrs. Rasco had a point spread of only 17 points from the actual scores. Mrs. Farr's point difference was 26. But because Mrs. Rasco's husband, William Rasco, was the winner in the Reporter's first contest, the Reporter decided to name her "honorary winner", award her a $25 check also, and keep the contest open to winners from other families.

Several other entries chose 9 or 10 winners out of 13 this week, but the point spread difference put them out of the money. Among those who came close are:

John Whitten, Wilsonville; Doris Bray, Columbiana; John L. Swint, Marvel; Judy Peeples, Columbiana; Gladys Williamson, Montevallo; Terry Kellas, Sterrett; Wayne Shaw, Columbiana; and Brian Isbell, Shelby.

The football contest is drawing increasing numbers of entries each week from all sections of the county, and from subscribers far away.

WINNER'S DAUGHTER CHECKS PRIZE - - Jani Leigh Farr looks quizzically at the check her mother won as winner in this week's Shelby County Reporter football contest. Mrs. Janice Farr entered the contest for the first time this week and becomes the first woman to take the prize. She is a former teacher at Vincent School, and now lives in Hoover.

Residents vote at Smith's Camp

Residents of Smith's Camp will have the opportunity to decide whether or not to join in the town of Wilsonville in Saturday's election.

Town Clerk Roy Moore told the Reporter that four voting officials have been named to serve at the polls. The voting will take place at Dewey Smith's home at Smith's Camp. The land to be taken in includes the entire Smith's camp area up to Hebb's Branch to a line with Gene Duffey's home and on to Highway 61. The legal description appears on page 6 of the Reporter.

Serving at the polls will be Herbert Sims, Mrs. Joel Carey, Mrs. Roy Moore and Mrs. Jack Johnson.

Acting group to perform at UM

"The Proposition," a highly acclaimed acting group off Broadway and on the college touring circuit, will appear in a one-night engagement at the University of Montevallo Monday evening, Oct. 8.

The group's specialty is improvisation. Their show consists of original revues created spontaneously from audience suggestions. Taking ideas from their audience, the players work them into a format of their own choosing and perform.

Their appearance at Montevallo is a featured event of the university's 1973-74 Concert and Lecture Series. Program time is 8:15 p.m. in the recital hall of New Music Building.

Tickets may be obtained at the New Music Building box office on the evening of presentation.

APPLIANCE PARTS
AVAILABLE
HERE
LOVELADY SALES AND SERVICE
MONTEVALLO

When someone you love is far away, reach out and touch them with your voice.

Dial them long distance. And when you do, dial an economy call the One Plus way. There's no cheaper way to call them long distance.

• Coal burning and gas heaters
• Bunk beds, Perfection bedding
• 9x12 Vinyl rugs- Armstrong floor covering
• G.E. appliances
Farris Home Furnishings
Alabaster 663-0486 Open all day Wednesday

The Old Chapel monthly singing will be held Saturday night Oct. 6 at 7:30 p.m.
We look for you!

LAST CALL
CLOSE OUT
• On all '73s in stock
• Good selection

Sherman Holland Ford
MONTEVALLO ALABASTER

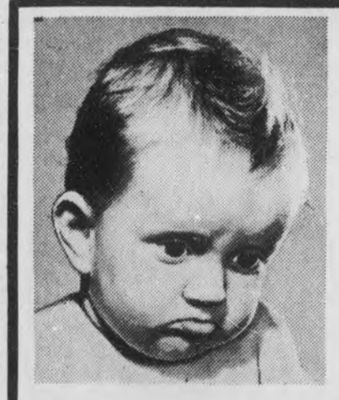

"My whole gun collection gone!"

A Homeowner Policy gives limited coverage on gun theft or damage, but more complete protection is offered by Scott-Long Insurance Agency, Inc. in an 'all risk' Gun Floater Policy.

We file SR-22 forms.

SCOTT-LONG
INSURANCE AGENCY, INC.
INSURANCE · REAL ESTATE · BONDS
MONTEVALLO 665-1268
ALABASTER 663-6723

RECEIVE SEGCO SERVICE AWARDS - - Among the men receiving service awards at SEGCO's Wilsonville steam plant are, first row: (l. to r.) James Niven, Bobby R. Morris, W.C. Crenshaw, George Baker; second row: W.J. Clinkscales, John D. Milner; third row: Henry English, T.W. Mooney, Davis Eiland and Robert Jackson.

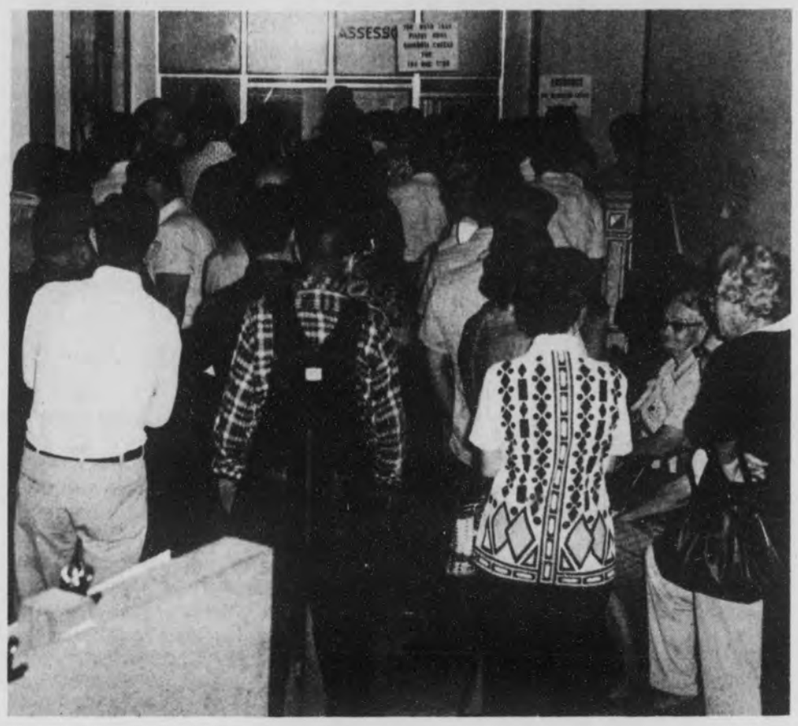

TAG TIME SCENE - - Automobile owners crowd into the courthouse corridor to buy their tags as Monday ushered in a new fiscal year. If the annual pattern holds, crowds will thin during mid-October and start crowding in again as the deadline approaches on November 15.

Longtime workers get SEGCO awards

Service awards were recently presented to employees of Southern Electric Generating Company's Ernest C. Gaston Steam Plant near Wilsonville. The following employees were awarded emblems for various lengths of service:

Five Year Emblems: William Joe Clinkscales, David Lee Eiland, Henry George English, Thomas Eugene Ray, Robert Edward Jackson.

Ten Year Emblems: John H. Caldwell, Robert D. Eastis, James W. Niven, D.E. Thornbury, Jr.

Fifteen Year Emblems: Thomas W. Mooney, Bobby R. Morris, Arthur P. Taylor, Jr.

Twenty Year Emblems: William Mack Gamble, John D. Milner.

Twenty Five Year Emblems: George W. Baker, William C. Crenshaw, Jr. Cam P. Tubbs, Samuel F. Wooten, Jr.

Shelby pharmacists attend conference

Two Shelby County pharmacists recently attended a conference in Auburn. Dan Gillis of Alabaster and Donna C. Smitherman of Montevallo attended the conference which was especially designed to update those who are serving as preceptors for a pharmacy intern.

Alabama pharmacists who have completed five years of college must serve a year of internship under qualified preceptors in licensed pharmacies. Preceptors must meet rigid qualifications before they are allowed to teach a student during his internship.

The Auburn conference for preceptors was sponsored by the state Pharmaceutical Association, and the Auburn and Samford University Schools of Pharmacy.

Chelsea PTA shows new school

The new Chelsea Elementary School building will be showcased by their PTA on Monday night, October 8.

Beginning in the school cafeteria the PTA will give parents a tour of the new and the old buildings. The new structure has eight classrooms, all fully carpeted and air conditioned.

Parents are invited to visit both buildings and attend the PTA meeting Monday night.

Ken Tillsbury speaks on drugs

Ken Tillsbury will speak at the Vincent PTA meeting next Monday night.

Tillsburg is director of UNDO, the United Narcotics and Drug Agency of Alabama.

He will give a presentation on the work of agencies that deal with drug problems in the state.

All young people in the community are invited to attend the meeting.

The time is set at 7:30, October 8 at the Vincent Elementary school, according to Mrs. Linda Watson, publicity chairman.

Interest rates hurt builders

High interest rates are having an impact on the homebuilding industry of Shelby County.

Applications at the Shelby County Farmers Home Administration office are down, according to Roger Traywick, director of the office. The FHA is traditionally an important source of money and mortgages to persons who want to build homes in the county.

However, the interest rate that the FHA must now charge is 8½ percent, Traywick said, and this brings the monthly payments up so high that many persons cannot afford them.

Chelsea FHA hears nurse

The Chelsea chapter of the Future Homemakers of America held their second meeting this year, with a program about nursing careers.

The speaker, Mrs. Dale Cunningham, was trained at St. Vincent's Hospital School of Nursing. She worked at the children's ward at Freedom House and as a surgical nurse at St. Vincent's.

SUBSCRIBE TODAY

Name _____

Address _____

City _____ State _____ Zip _____

Shelby County Reporter
Box 947, Columbiana, Ala. 35051

Shelby County 1 yr. $3.15___3 yrs. $8.40_____
Out of County 1 yr. $3.67___3 yrs. $9.60_____
Out of State 1 yr. $7.00

Customer Appreciation Sale

10% off on everything with Coupon

Sale good thru Oct. 15, 1973

Montevallo Sportswear

Main Street Montevallo

Mid-South Mobile Homes

WHEEL ESTATE

SALES & SERVICE
12' x 50 front Kitchen. $4,595
12' x 60 galley Kitchen. $4,995
GET OUR PRICE — BEFORE YOU BUY!

WE SELL & INSTALL SEARS CENTRAL AIR CONDITIONING UNITS FOR NEW OR YOUR PRESENT MOBILE HOME

LOCALLY OWNED & OPERATED - CHARLES FARMER

688-4882

HWY 31 N. JEMISON ALA

Bird's BUILDING MATERIALS

CALERA
668 - 2321

REBEL DRIVE IN THEATRE
Hiway 31
½ way between Alabaster and Calera, Ala.
Boxoffice opens at 7:00 Show starts at 7:30 P.M.

FRI-SAT-SUN OCT. 5-6-7

MARTY ROBBINS

"GUNS OF A STRANGER" G

ALSO

Sometimes a Great Notion PG

STARRING

Paul Newman
Henry Fonda

STEAK & SHRIMP NIGHT

Tuesday, Wednesday, Thursday

6 p.m. — 10 P.M.

STEAK
with
Baked Potato or French Fries
Tossed Salad or Cole Slaw
Coffee or Tea
Scoop of Ice Cream
all just $3.25

ALL STEAK U.S. CHOICE BEEF CUT DAILY IN OUR KITCHEN

JUMBO SHRIMP
with
Baked Potato or French Fries
Tossed Salad or Cole Slaw
Tartare Sauce, Coffee or Tea
Scoop of Ice Cream
all for just $2.75

Introducing
Our New Banquet & Party Room
Reserve Early for your Holiday Parties
FOR RESERVATIONS CALL
663-3065

TRIPLE J RANCH HOUSE
HIWAY 31 ALABASTER

THE VIRTUES OF BEING SMALL

Size is a relative thing . . . but as banks go, we're pretty small. To *your* advantage.

David was pretty small too . . . but when he fought on his home grounds he was unbeatable. We think we are, too. Being small, we can concentrate on serving our own community and its people. Being small, we have time for the personal touch. Being small, we don't get bogged down in bureaucracy—and you can get a decision from us easily.

We think our size is an asset; it keeps us close to our customers, and to our community—and it guarantees to you that we care about you and give you the best service possible. Remember, you're an *important* part of us.

INDEPENDENT COMMUNITY BANK
Member: FDIC

Central State Bank
Calera

SERVING THE HEART OF ALABAMA
Since 1916

Pet corner-

Dogs "itch" is an allergy

By Charles H. Thornburg II, D.V.M.

One of the most common problems of dogs during the summer and fall months is the "itch". The term "itch" is used here to collectively group several skin conditions which are caused by allergic reactions to external and internal irritants.

Dogs are usually presented for examination with the complaint that they continuously scratch and chew themselves, but no fleas can be found.

The degree of skin involvement varies from normal looking skin to areas of hair loss with or without sores. Generally, the skin has a pinkish or reddish appearance especially on the belly and under the legs with areas of thin hair. The three most common areas of hair loss are around the tail, on each side of the chest, and on the middle of the back. The hair loss is due entirely to the physical action of scratching and chewing.

Contact dermatitis, eczematous dermatitis and inhalent dermatitis are all allergic skin conditions of dogs which fall under the category of the "itch". Dogs can have allergic reactions to almost anything including metals, resins, chemicals, plastics, wheat, salmon, eggs, pork, insect bites, pollen, plants, housedust, molds, carpeting, milk, wool and many other things. The fact that more dogs suffer from the "itch" in the warm months of the year suggests that hypersensitivity to pollens and plants is possibly the most important allergens of the above group.

Diagnosis of allergic skin conditions in dogs are made by examining the skin carefully and by a detailed history of the condition. The specific causative agent responsible for the allergy is very difficult to isolate. Skin tests have been performed on dogs to confirm the causative agent in certain allergic conditions, but their use has not always proved practical or reliable.

Treatment of allergic skin conditions include the use of medicated shampoos, corticosteroid drugs and antihistaminic drugs. Both oral and injectable corticosteroids and antihistamines are used with considerable success. The development of long-acting injectable corticosteroids make them particularly useful in long-term treatment of the "itch". However, one significant point must be stressed. The allergic skin condition cannot really be "cured". It can be controlled successfully where the dog can enjoy a normal itchfree life except for the occasional flea.

Pensions boosted by U.S. Senate

By Senator Jim Allen

Last week the United States Senate, by unanimous vote, passed trail-blazing legislation to strengthen private pension plans and to assure 36 million American workers enrolled under those plans that their dreams of retirement benefits won't vanish into thin air.

A number of factors combine to make this legislation of fast importance to those who are now or who may later be covered by pension plans. The average American worker changes jobs several times over the period of his productive working years. Some of these workers lose their pension rights in the old place of work and have to start all over again in their new jobs. In some cases where a business fails, the pension plan goes with it and the employees get nothing. Or sometimes one company is taken over by another which abolishes the pension plan and introduces a new one which the employee must join without credit for his years under the old plan. Sometimes a worker works for many years and just before he becomes eligible for a pension, he is discharged. Since in many plans there are no vested rights to a pension, the worker is thus denied the pension he has looked forward to during years of hard work. Sometimes funds are mismanaged and the fund is unable to pay the pensions earned by the employees. Whatever the case, thousands of American working man and women have been victimized in the past. But the newly-passed Senate bill, of which I am a co-sponsor, establishes far-reaching rules which now will provide real retirement protection for those workers who are enrolled in private pension plans.

It assures, effective January 1, 1976, that each employee of a company which has a pension plan will be guaranteed benefits, on reaching retirement age, based on his or her years of employment.

Under the Senate bill a worker who reaches retirement age would be entitled to 25 percent of pension benefits if he had had five years of employment, 50 percent if ten years, and 100 percent if 15 years or more. This is known as vesting and is probably the most beneficial guaranty contained in the bill. The bill also establishes an employer- financed, government-run insurance program to protect employees against failing pension plans. It requires all pension plans to meet minimum financing standards and it requires employers to pay adequate funds over a 30-year period into plans which don't now meet the newly establihsed standards. And it creates strong barriers against mis-use of pension funds by the fund managers.

Once a worker is vested, or guaranteed, a place in a plan, he retains that claim, or that right, even if he shifts to another job and a new pension system. His pension rights are transferred to the new fund. This is known as portability.

Fortunately, most private pension funds are honestly and effectively managed. With this new legislation - - which I certainly hope the House will adopt - - all private pension plans will be required to meet minimum requirements so that millions of men and women covered by them can be assured of the benefits to which they are entitled.

SHELBY COUNTY REPORTER

Owned and Published every Thursday by Shelby County Reporter, Inc. Columbiana, Ala. 35051 (205) 669-2731

Entered as second class mater at the Columbiana Post Office

Subscription rates, one year:
Shelby County 3.15
Other Ala. County 3.67
Out of state.....7.00

Publisher ..... Ralph W. Sears
Editor ..... Marcia M. Sears
Assoc. Editor Mildred Wallace
General Manager Wayne Rasco

Chelsea group knocks paper firm

Letter to Editor:

There has been much propaganda publicized concerning Gulf States Paper Company's game management policies. We, the people of the Chelsea area, would like to describe Gulf States program as we see it - - which is vastly different from Mr. Haynes's description of their program as recorded in the Shelby County Reporter, February 1, 1973 and in Gulf State's own publication, The Green Tree (1973).

We find that Gulf States Paper Company's program of game management includes the complete eradication of all hardwood and food-bearing plants on their land in this area. This often results in the eradication of fruit and shade trees belonging to neighboring landowners. This abusive damage resulted in the Legislature's enacting of a law to prohibit the poisoning of timber from the air in Shelby County. We feel that there should be laws enacted to prohibit other irresponsible acts by timber companies, such as felling trees in streams, so-called controlled burning during nesting season, and mass pollution of the air from smoke.

Our investigation reveals that of the property Gulf States set aside for leasing, the only two plots leased were inside the former boundry of the Yellow Leaf Game Preserve. At an approximate cost of $10,000 the Yellow Leaf Game Preserve had provided food and enforcement, plus free labor, on these two plots for some fourteen years prior to Gulf States' policy of selling wildlife at an extortion price. We feel that these two plots were leased because of the leasees' knowledge of the Game Preserve's conservation practice.

We find Mr. Hayne's mention of game spillover to be in the reverse order. Actually, the spillover is from the neighboring landowners' gardens and various other crops back to Gulf States glorious recreation land in this area. We were, at one time, able to observe some of these so-called outstanding conservation practices by Gulf States, but now find steel gates barring access.

We have seen and know these facts to be true in this area and wonder if these practices by Gulf States are similar in other parts of this county and state.

Sincerely,
Citizens of the Chelsea Community for
Better Conservation practices
Jack Lee, Chairman
Rourt 1 - Box 60 Phone 678-6535
Chelsea, Ala. 35043.

Capitol Comment

By Don Wasson

Indictment of six Alabama organizations and five individuals last week by a Montgomery County Grand Jury is indicative of the fact that legislative reform is going to be extremely hard to achieve in Alabama.

The indictments were on charges of violating the state's corrupt practices act in that these organizations and individuals worked behind the scenes and contributed secretly to a campaign to defeat Amendment No. 1 in the November, 1972 election.

That amendment was the one which would have established annual sessions of the legislature.

It is a truism that when the question before the public is a change in the status quo, it is far more simple to defeat such an issue than to pass it. People just have a tendency to vote against change unless it is explained to them simply and understandably why the change is needed.

In 1972, there wasn't much of a chance for anybody to explain why the amendment should pass, what it would do for the legislature and for the people.

But it was to the interest of the large special interests of the state to defeat the amendment, and all they had to do, really, was to present some fairly reasonable - sounding arguments against the proposal.

A committee was formed and advertisements began to appear all over the state against Amendment 1. The primary argument seemed to be that the legislature couldn't get anything done meeting every two years, that the sessions were wasteful, so why meet every year?

It will be up to a jury to decide whether or not those associations and individuals did, indeed, hide behind the almost anonymous committee. But is is well known that a number of active special interest groups and individuals did oppose the Amendment and were not at all hesitant about saying so in the Capitol building and in the various watering holes around Montgomery.

Why did they oppose the amendment?

Very simply because it is easier to pass or defeat special interest legislation in the madhouse that is the Alabama Legislature today.

There is a mountain of legislation to handle when the body meets only once in a two- year period. And the more crowded the calendars of each house, the easier it is to set up roadblocks. A special interest group will engage one legislator to help pass or kill the legislation they're interested in.

He can use any one of a number of legislative maneuvers to speed up or slow down the process, when there are hundreds of bills to be considered.

The special interest groups also campaigned against the proposed legislative reforms of 1971 which, among other things, would have cut down on the number of committees in each house. With a large number of committees, with few members on each, it is easier for the lobbyists to control committee action on any bill.

The way things are now constituted, the special interest groups pretty well control the Alabama Legislature. This isn't to say its all crooked. Instead, the lobbyists, many of whom are former members of the legislature, simply know how to manipulate the rules.

Unless the people make a concerted effort to take control away from the lobbyists, and annual sessions would have been an important first step in that direction, continued control by the special interests seems almost a certainty.

Retired teacher tours the world

By Shelba S. Nivens

Mrs. W. D. (Lillian) Moore of Chelsea has retired from school teaching, but is still as busy as ever. She hoes her own garden, does substitute teaching, cooks at her church's camp near Leeds and travels around the world collecting pictures and slides which she shares with family, friends and church and school groups.

"Home" is still the house in the K-Springs community where her husband brought her as a bride, where her five children were born and raised, and where she nursed her sick husband for the last several years of his life.

Retiring in the spring of 1967, Mrs. Moore began her world travels two months later. Her tour began in England. In Germany, she toured the 27 mile stretch of the Berlin Wall, over which many persons have fled to escape Communist rule - - and where many have died.

On a tour bus, she entered Communist- held East Berlin. "Before we could go in, they really looked us over," she said. "One woman almost didn't get to go because she looked so different from her picture."

At a Church of God World Conference in Zurich, Switzerland, Mrs. Moore met people from all over the world, some with whom she still corresponds.

In the Holy Land, she saw the tomb of Christ, the Mt. of Olives and many other places, memorial from the life of Christ. In Jerusalem, she stayed at a hotel which was riddled with bullet holes from the Six Day War. "We were the first people to stay there after the War," she said.

She spent a week in Africa, declaring it to be "nice and cool there on the equator."

But it was hot in India until the monsoon came. She told how the Ganges River rose quickly then, covering the steps which descend to the water's edge from temples on the banks. People of the Hindu religion consider the Ganges a holy stream. Mrs. Moore saw hoardes of people taking ceremonial baths in the river, and drinking the water. It's the muddiest- looking stream I've ever seen!" she declared. "I asked our guide if it wouldn't hurt the people, but he said the river has its source in copper mines so the water has enough antibodies in it to take care of the germs."

In Thailand she toured the beautiful and ornate palace in Bangkok. In Manila, where she has missionary friends, she viewed the saddening effects of war.

She says the Chinese serve the best food. And she "just loved shopping in Hong Kong." At Junk Bay, Hong Kong the group visited the Heaven of Hope Tuberculosis Sanitorium where refugees out of old China are cared for. "They told us at the hospital that almost everyone who escapes from old China has tuberculosis," she said sadly.

She toured the Island of Tiawan. "It used to be called Formosa," she pointed out. In Japan, she visited Tokyo, the world's largest city. Then she flew on to see the beautiful sands of Hawaii before flying home to Alabama.

On her second trip (in 1970) she went again to the Holy Land and to Europe. She was awed by St. Peter's Basilica in Rome and by the paintings of Michelangelo on the ceiling of the Sistine Chapel. "He laid on his back to paint all of them, you know," she said.

Summer, 1971, Mrs. Moore went to a Church of God World Conference in Mexico. "I saw people there that I'd met in Switzerland," she said. "One fellow from the Phillipines just came right up and hugged me!"

Early this year she went with a group of physical education majors from Anderson College to study sports in the schools of Sweden, Norway and Denmark. While her friends were having the London Flu at home in Shelby County, Mrs. Moore was having it in Stockhold.

More recently, Mrs. Moore and Mrs. Annie B. Adams (also a retired Chelsea school teacher) made a 8,300 mile bus tour of the U.S. and Canada. They motored through eleven states, stopping to enjoy points of interest such as Lake Tahoe in Nevada and the giant redwood forest near Eureka, Calif. In Seattle, they rode the monorail, then ferried across to Canada, where they saw the great Columbian Ice Fields.

Back in Wyoming, they watched the magnificent eruptions of Old Faithful at Yellowstone National Park.

About the U.S. trip after her world travels, Mrs. Moore says, "We, here in the U.S., can outdo anything you can see anywhere! And no matter where you go, it's always good to be back home in Chelsea."

VISITS HONG KONG HOSPITAL - - Mrs. Lillian Moore visits with staff members at a hospital in Junk Bay, Hong Kong.

Textile Week is Oct. 7-13

Alabama Textile Week, October 7-13, will recognize the contributions made by the more than 100,000 employees of the state's largest industry.

Donald Comer, III, president of the Alabama Textile Manufacturer's Association and Cowikee Mills, Eufaula, said, "Employees in Alabama's textile- apparel industry earn over $500 million annually and manufacture everything from tire cord to material used in space suits and such fantastic products as dacron aortas for heart surgery."

Highlighting the week will be the selection of an "Alabama Textile Queen." Valley Mills of Columbiana has nominated Jeneiece Rasco for the title. Siluria Textiles is sponsoring Debra Garrett in the competition.

"Textiles in the News" is the theme of the public relations meeting.

"The recognition of textile employees is not restricted only to Alabama Textile week," said Comer. "The industry has a remarkable safety record and its statewide contest dates back to 1940. It is sponsored by the Alabama Textile Manufacturers Association and is administered by the Alabama Department of Industrial Relations, Safety and Inspection Division, and safety awards are given annually."

The textile industry in Alabama is also responsible for focusing national attention on the skill and precision of some of its workers through the super doffer contest. The contest was initiated when a young Alabamian attracted attention with the speed with which he could take bobbins from the spindles of the spinning frames and replace them with empty ones. This extraordinary skill and coordination of hand and eye drew challenges from other doffers. A national contest was born and now prizes are given annually in this area.

Career opportunities for young people, men and women are available in the textile industry with job security and advancement. Jobs ranging from clerical to electricians, carpenters and mechanics as well as spinners and weavers and the like can be found.

"We need all types of skills to operate a textile mill today," said Comer. The jobs are here and if a person wants to become a part of an ever expanding always rewarding industry that provides job security and advancement, I suggest he try textiles," stressed Comer. "We need trained, career- minded employees to insure our industry's growth. And it is our aim to get both."

WEEKLY SPECIAL

Nixon 'De-tilts' Pakistan Policy

by Jack Anderson

(Copyright, 1973, by United Feature Syndicate, Inc.)

WASHINGTON — Pakistan's Prime Minister Bhutto called upon President Nixon and recalled the President's famous "tilt" toward Pakistan. This was his secret policy of aiding Pakistan in its December 1971 war with India. It was a policy of deception. Both the American people and their Congress were deceived by Nixon, who stated publicly that the U. S. was neutral in the conflict.

The smiling Bhutto said, however, that the President had "tilted for freedom." But this time, the President didn't tilt as far as Pakistan would have liked. Bhutto came to the U. S. to obtain arms to build what he called a "credible deterrent" against India. His appeal for arms was quietly turned down.

Only parts needed to maintain the weapons already in the Pakistani arsenal will be sent. Otherwise, U. S. aid will be limited to food and medical supplies.

Meanwhile, our Ambassador to India, Daniel Patrick Moynihan, has assured the Indian Government privately that the U. S. will not become a major arms supplier for Pakistan. He has also calmed Indian fears that U. S. arms might be shipped secretly to Pakistan through Iran.

The Nixon Administration, belatedly, is seeking to improve relations with India.

1934 Wiretap Scandal: Senate Watergate counsel Sam Dash has uncovered what he called one of the "most serious invasions of privacy in the country." This was a tap on the telephone terminals, believe it or not, of Supreme Court justices.

But the case goes back to 1934 — a Watergate-size scandal that has been hidden from the public for 40 years.

Dash has belatedly learned this much about the 1934 scandal: The Supreme Court was meeting on a giant commercial case involving millions. Apparently, one of the litigants hoped to learn how the justices would vote, so he could settle out of court if it looked as if he might lose.

With millions at stake, he apparently hired some expert tappers who holed up in a building near the Capitol and tapped in on the justices' phones. A squad of raiders from the Federal Communications Commission rushed into the building. But the tappers had fled moments earlier, leaving behind a freshly-lit cigarette and warm cups of coffee.

The FCC raiders were sworn to secrecy, and the tappers were never caught.

Costly Mistake: Both the consumers and the farmers are paying now for mistakes made by the large food retailing chains during the price freeze on beef. The supermarket chains feared a shortage, so they bought up cattle at high prices in order to keep meat in their stores.

Now with beef prices going down, the stores are stuck with cattle worth much less. Predictably, they decided to pass their business mistakes along to the consumers. The supermarkets have announced a rise in beef prices even while the market price is going down.

Safeway led the pack by decreeing a 10-cent, across-the-board rise in beef. Other chains have followed. The result: higher prices for the consumers and lower prices for the farmers.

The soaring meat prices have already resulted in a lot of meatless school lunches. Federal subsidies for school lunches are fixed and, therefore, can't keep up with the price increases. So across the country, school children are getting spaghetti, beans, pizzas and other low-cost meat substitutes.

Their parents, caught in the inflation squeeze, may be forced to do the same.

Social Security Foul-Up: The Social Security Administration has discovered from past surveys that at least two million of the nation's elderly, despite urgent need, are too proud to apply for welfare. These older folks prefer to struggle along with inadequate food, housing and medical care rather than endure the stigma of accepting welfare.

The Nixon Administration therefore, took old-age assistance out of the welfare system and put it under social security. The changeover was supposed to ease the reluctance of many proud old people to apply for public assistance.

But the bureaucrats at the Social Security Administration, incredibly, plan to issue assistance payments next year not by regular government checks but by special checks. These checks will be a distinctive shade of brown, which will be easy to recognize. The assistance checks, therefore, will carry the same stigma that the Nixon Administration had sought to avoid.

My office asked the Social Security Administration the reason for the distinctive check color. The explanation was that the brown check would make it easier for the bureaucrats to distinguish between social security and public assistance checks.

This is typical of the attitude of all too many government employes. They are supposed to serve the public, but they serve themselves first. They would rather make their own work easier by issuing distinctive checks that concern themselves about the sensibilities of two million people.

YMCA ACCEPTS GIFT - - J. P. Graham, Sam Carmichael and Don Young, accept on behalf of the Shelby County YMCA a gift of concrete blocks from Joe DeMarco, Jr., 2nd from right. The blocks are being used in the new handball court at the Y in Alabaster. Graham and Young are directors and Sam Carmichael is executive director of the Y.

Officer hurt in fracas

Columbiana's homecoming game this year is leaving more to be remembered than some would like.

Police officer Jack Smith was injured when he stepped in to stop a fight that broke out in a small group of Columbiana fans after the game. It was feared that Smith suffered broken ribs, but examination at the hospital revealed that no bones were broken.

The homecoming game was played with Holtville. The score was 21-14 in Holtville's favor. Dissatisfaction reportedly arose in the Columbiana crowd over a number of occurrences, but the displeasure was not directed against the Holtville team or the Holtville fans.

Jack Upchurch, principal of Shelby County High School, went to Holtville Monday to talk with the school officials there and to assure them that Columbiana had no complaints against the team.

Upchurch later told the Reporter that relations between the two schools are fine and that the two schools will continue to play one another on the football field.

Upchurch said, "We were beaten by a good team. Our boys played the best game they've played all year, but we lost." He is not contesting the outcome of the game, and he said that the men officiating at the game have not filed any protest.

Helena PTA plans meeting

The Helena PTA will hear Mrs. Betty McClure, supervisor of the Shelby County school lunch program at its meeting next Tuesday, October 9, at 3 p.m.

Mrs. McClure will speak on "Food and Nutrition for the schools."

The meeting will be held at the school, according to Mrs. Ann Turquitt, publicity chairman for the PTA.

The PTA participated in fund raising the past two Saturdays by selling refreshments at the Helena love shoots. Another project in the early planning stages is a fall festival to be held at the school.

Vincent High PTO formed

Vincent High School teachers and parents met Thursday, September 27 in the school library and formed a Parent- Teacher Organization.

The following officers were elected: president - Mrs. Ola Belle Wallis; vice- president - Mrs. Odum; secretary - Mrs. Katherine Fair; and treasurer - Mrs. Jane Gable.

The main project of the PTO is to bring back the Vincent High School marching band. The band will begin again for more than fifty students as soon as a music teacher can be hired.

Mrs. Farr dies in Montevallo

The mother of Mrs. T.V. Peete of Underwood, Mrs. Lillian Cora Farr, died at the age of 86 on September 21.

In addition to Mrs. Peete she is survived by eight grandchildren, 17 great grandchildren, and a brother, Dr. G.C. Kirkley of Fitzgerald, Ga.

Officiating at the services at Underwood Baptist church were Rev. Calvin Crocker and Rev. Olen Nall. Burial was in the Montevallo cemetery.

Hill promoted by Avondale plant

Talmon Hill has been promoted to office and production control manager for the Avondale plant in Sylacauga, according to H.R. White, senior vice president, finance.

Hill moves up from the position of assistant production control manager. He has been with Avondale since 1966 when he was assigned to the standards department. Shortly he was transferred to the Coosa plant where he worked as a standards engineer and in the quality control laboratory. In 1968 he became office manager at Coosa.

He is a native of Shelby County and attended the University of Montevallo. His parents are Mr. and Mrs. Reese Hill, of Pearidge.

Violin concert scheduled at UA

The first musical event of note from University of Alabama for the current semester, is a concert to be given Sunday afternoon at 3 o'clock - Miss Susan Lusk, talented first violinist, will serve as Concert Mistress. She is the daughter of Mr. and Mrs. Edwin Lusk of Helena.

Montevallo news

By Mrs. Bert Seaman

Phillip Lacey is in Portland, Oregon this week with a group of lumbermen from Alabama, Georgia, Florida and North and South Carolina, who are members of the Southeastern Lumbermens Association. The group is on a sawmill expedition to see how logging is done with helicopters and balloons in and around Portland.

* * * *

Members of the Centrala Garden Club met Tuesday evening with Mr. Sherell White's horticulture class in Harmon Hall on the University of Montevallo campus. The subject discussed was, "Landscaping with Bulbs." Following the class, the group adjourned to the home of Mrs. Inez Lacey for their business meeting and refreshments. Mrs. Willie Lee Trumbauer was co-hostess.

* * * *

Mrs. M. E. Lazenby and Mrs. A.C. Anderson left Sunday on a bus tour of the New England states and Nova Scotia. Doc and Ruth Ratliff, Miss Virginia Hendrick and Miss Eloise Meroney are also on a bus trip of the same area.

* * * *

The Montevallo Study Club held its first meeting of the year Sept. 25, at the home of Mrs. Frances Anthony, newly elected president, with Mrs. L.E. Kirkland, vice president, Mrs. Zane Nathews, secretary and Mrs. George Towery, treasurer, serving as co-hostesses for the dinner meal.

Mrs. Kirkland reviewed the new yearbooks and programs which have been planned for the coming year. The club chose as its civic effort for the year to support the "Save Our Depot" project. This will be carried out under the direction of Mrs. Mabel Thornton, Chairman of the Civic and Welfare Committee.

* * * *

Judge Conrad Fowler presented the program at the DAR meeting on Monday evening. Judge Fowler gave a summary of the proposed Alabama Constitution. The meeting was held at the home of Dr. Katherine Vickery.

* * * *

Mrs. James F. Harris of Rt. 1, Marvel has been on vacation in Oklahoma City and Shilder, Oklahoma, visiting her brother in law and family, Mr. and Mrs. Sam Harris.

Her late husband's nephew, Edwin Fancher made the plane tour with her and they reportedly had a wonderful time.

Mrs. Addie Edwards of Wilton recently celebrated her 84th birthday with a dinner party given her by her children and grandchildren.

Two of her seven children are still living. She has 29 grandchildren, 40 great grandchildren and one great-great grand child.

The Montevallo Band Boosters are gearing up to promote the band boosters rodeo in cooperation with Calera and Thompson high school bands.

The rodeo will be held on November 10 and 11 in Alabaster and proceeds will benefit the bands of all three high schools.

Sherman Holland, president of the Montevallo group, has announced committee chairmen from the other schools.

Program committee, Claire Terry; Ticket sales, Pete Guthrie, Parade committee, Mrs. Thomas Barrow; Concessions, Mrs. W. S. Goad; Labor, Nolen Hardin, Publicity, Marcia M. Sears.

Nurses from all over central Alabama are in Montevallo today at a seminar sponsored by the Alabama Heart Association.

The nurses are meeting at the auditorium of the music hall on the university campus.

During the morning session, the subject of risk reduction will be studied.

During the afternoon session the nurses will hear a program on evaluation and rehabilitation.

This seminar is one of many which will be held throughout the state to give special training to nurses on dealing with victims of heart ailments.

In charge of arrangements for the Montevallo meeting is Mrs. Jeanette Merijanian, R.N., nurse in charge of the university infirmary.

MONTEVALLO PTA - - A packed cafetorium at the Montevallo elementary school Monday night shows the good attendance at Montevallo PTA meetings. (Photo by Jerry Hamilton)

OLD-FASHIONED WEEK
SUNDAY, OCTOBER 7
"YA'LL COME"

10:00 a.m.- Sunday School at present location
11:00 a.m.- Brother Williams will be preaching
12:30 p.m.- Old Fashioned Dinner at Church's New Property
2:00 p.m.- Baptizing in the Creek
7:00 p.m.- Service on New Property

Special
Friday, Oct 5
7:30 p.m.
SMITH TRIO
from Mobile

PHONE
663-4229
(For more information)

CALVARY BAPTIST TEMPLE
106 First Avenue West Downtown Alabaster

Tommy Shelton
Columbiana
669-6658

John Kent
Siluria
663-7448

THE 74's ARE HERE!

73 Lemans 2dr - Fully equipped - One owner, 11,500 miles.
72 Pontiac Catalina 4dr - Fully equipped - One owner, 22,000 miles.
72 Buick LaSabra 4dr HT - Fully equipped - 33,000 miles. Clean!
68 Chev. Impala 4dr HT - Fully equipped. Clean - New rebuilt eng.
We still have a good stock of 73's, especially Grand Prix's.

Let Tommy or John Show You the 74's

SHELTON MOTORS
755-2450 H.W. 31 South Clanton, Ala.

Siluria - Alabaster
Day Care Center
2½ - 10 yrs.
7 a.m. - 6 p.m.
Before and after School care
663-6162
Private Licensed

Dixie Textiles
located at Dixie Cloth Barn, Pelham

Established Wholesale Firm
now open to the public

Announces Arrival of New Shipment

We offer: Polyester Double Knits
2 & 3 color Jaquards
on sale for $3.49. Compare elsewhere at $6.98

Other Knits for $2.00 yd. 60" wide
Famous Dressmaker Jersey for 88c yd.
Cotton perma-press for 98c yd.
Drapery remnants - 3 yards for $1.00
Famous Dressmaker Cotton at 59c yd.
Cotton broadcloth at 39c yd.

Exclusivly ours
Quilted Bedspread Fabric $1.00 lb.
make your own bedspread for $5.00 appx.

Famous Line Drapery at 79c yd.
Buttons ½ price Sale
Blue Jean Denim at 59c yd.

OPEN WEEKDAYS 9:30 to 5:30 SUN. 1—6 p.m.

LEGAL NOTICES
"BECAUSE THE PEOPLE MUST KNOW"

LEGAL NOTICE
The State of Alabama
Shelby County
PROBATE COURT
Sept. 24, 1973

To P.T. Waddell, J. Price Waddell, Mrs. R.P. Compton, James R. Greer, Charles Thomas Greer, Mrs. Albert L. Pesto, Mrs. O'Neal (Jean) Jones, Lula Mae Waddell, whose address is unknown and cannot be ascertained after the exercise of reasonable diligence, and Mattie Louise Waddell, whose address is unknown and cannot be ascertained after the exercise of reasonable diligence.

You will hereby take notice, that on this day came Verna J. Waddell and produced to the Court a paper writing, purporting to be the last will and testament of R. Porter Waddell, deceased, and moves the court to admit the said will to Probate and Record.

You are notified to be and appear before me, at my office in the Court House of said County at Columbiana, on the 7th day of November, 1973, when the motion will be considered, and show, if anything you have to allege, why said paper writing should not be admitted to Probate and record, as the true last will and testament of said decedent R. Porter Waddell.

Conrad M. Fowler
Judge of Probate, Shelby County, Ala.
Sept. 27, Oct 4,11,'73 127.

LEGAL NOTICE
MORTGAGE FORECLOSURE SALE

Default having been made in the terms of that mortgage executed on the 7th day of June, 1966, by Reggie N. Brasher and Connie B. Brasher a/k/a Connie Brasher to Jim Walter Corporation which said mortgage is recorded in the Office of the Judge of Probate, Shelby County County, Alabama, in REcord of Mortgage, Book 301, Page 426, and default continuing, and by virtue of the power of sale contained in said mortgage, the following described property will be sold at public outcry, for cash, to the highest bidder, in front of the Courthouse door of said County, during the legal hours of sale, on the 23rd day of October, 1973.

Commence at the South East corner of the North East ¼ of South West ¼ of Section 29, Township 19, Range 1 West. Run thence West along South line of said ¼ section, 366 feet to the point of beginning. Run North along Coy B. Brasher line a distance of 120 feet. Turn West and parallel to South line of said ¼ section and run a distance of 200 feet; thence turn North and parallel to West line of said ¼ section a distance of 90 feet; thence turn West and parallel to South line of said ¼ section to a point on West line of said ¼ section. Said point being 210 feet North of the South West corner of said 1/4 section. Turn south and run 210 feet to South West corner. Turn East along south line of said 1/4 section a distance of 965 feet to the point of beginning. Situated in Shelby County, Alabama

Said sale is made for the purpose of paying the mortgage debt and cost of foreclosure, and will be conducted by assignee of said mortgage, Mid-State Homes, Inc.

R. A. Norred
Birmingham, Ala. 35203
Sep 20,27, Oct. 4,11,'73 †119.

LEGAL NOTICE
Estate of Emma M. Ivie Deceased.
PROBATE COURT

Letters Testamentary of said deceased having been granted to the undersigned on the 18th day of September, 1973 by the Hon. Conrad M. Fowler Judge of the Probate Court of Shelby County, notice is hereby given that all persons having claims against said estate are hereby required to present the same within time allowed by law or the same will be barred.

Janet M. Verdier
and Hershel Mullins
Co-Executors to the estate of Emma M. Ivie, deceased
Sept 27, Oct. 4,11,'73 †126.

LEGAL NOTICE
U. S. Postal Service
Statement of Ownership, Management and circulation, as required by Act of August 12, 1970: Section 3685. Title 39. United States Code:
Date of filing: Sept. 28, 1973
Title of publication: Shelby County Reporter
Frequency of issue: weekly
Location of known office of publication: Main Street, Columbiana, AL 35051
Location of the headquarters or general business offices of the publishers: Main Street, Columbiana, AL 35051. Publisher: Ralph W. Sears, P.O.B. 444, Montevallo, AL 35115. Editor: Marcia M. Sears, Same. Managing Editor: Wayne Rasco, Columbiana, AL 35051
Owner: Shelby County Reporter, Inc. P.O. Box 947, Columbiana, AL 35051
Stockholders: Ralph W. Sears, P.O. Box 444, Montevallo, AL 35051 and Marcia M. Sears, same address.
Extent and nature of circulation
based on average number of copies each issue during preceding 12 months -- Total number of copies printed: 6,435.
Paid circulation: Sales through dealers and carriers, street vendors and counter sales - 2,586. Mail subscriptions 3,749.
Total Paid Circulation 6,335.
Free distribution by mail, carrier or other means: Samples, complimentary, and other free copies: 18. Copies distributed to news agents, but not sold: 0.
Total distribution 6,353.
Office use, left-over, unaccounted, spoiled after printing: 82.
Total: 6,435.
Actual number of copies of single issue published nearest to filing date: 7,000.
Paid circulation - Sales through dealers and carriers, street vendors and counter sales: 2,934
Mail subscriptions: 3,966.
Total Paid Circulation: 6,900.
Free distribution by mail, carrier or other means: Samples, complimentary, and other free copies: 0. Copies distributed to news agents, but not sold: 0
Total distribution: 6,900
Office use, left-over, unaccounted, spoiled after printing: 100.
Total - 7,000.
I certify that the statements made by me above are correct and complete.

s/ Marcia M. Sears.

LEGAL NOTICE
In the Circuit Court of Shelby County, Alabama
Civil Action No. E-81-73
Helen Cummings, Plaintiff,
VS.
Larry Wayne Cummings, Defendant
Order of Publication

In this cause, it appearing to the Register from the affidavit of the plaintiff in said cause, that the residence and post office address of the defendant is unknown and further that the said defendant is over the age of 21 years, and that said defendant conceals himself so that process of this Honorable Court may not be had upon him; It is now considered and ordered that the said defendant, Larry Wayne Cummings, appear in this court and answer or plead to the complaint heretofore filed in this cause on or before the 6 day of November, 1973, lest on his having failed to do so at the expiration of thirty days from said date, a default judgment be taken against him; and

It is further ordered that the Register of this Court have this order published forthwith in the Shelby County Reporter, a newspaper published in Columbiana, Alabama, in said County, once a week for four consecutive weeks; And further ordered that within twenty (20) days from the making of this order, he post a copy of this order at the door of the courthouse of said County.

Done and ordered this 1st day of October, 1973.

Kyle Lansford
Register
Oct 4,11,18,25, '73 132.

LEGAL NOTICE
Estate of John H. Lawley Deceased
PROBATE COURT

Letters Testamentary of said deceased having been granted to the undersigned on the 11th day of September, 1973 by the Hon. Conrad M. Fowler Judge of the Probate Court of Shelby County, notice is hereby given that all persons having claims against said estate are hereby required to present the same within time allowed by law or the same will be barred.

Charles Beasley
Executor of the Last Will and Testament of John H. Lawley, deceased
Sep 20, 27, Oct 4, '73 †111.

LEGAL NOTICE
Administrator's Settlement Notice
Case No. 17-123
The State of Alabama,
Shelby County
PROBATE COURT,
Sept. 12, 1973

This day came Roy Justice Whitsell, Administrator of the Estate of James Clyde Whitsell, Deceased, and files his accounts, vouchers, evidence and statement for a final settlement of his said Administration.

It is ordered that the 16th day of October, 1973 at 10:00 a.m. by, and the same hereby is, appointed as the day on which to make such settlement, at which time all persons interested can appear and contest the said settlement if they think proper.

Witness my hand this 12th day of September, 1973

s/ Conrad M. Fowler
Judge of Probate.
Sept 20, 27, Oc 4, '73. 115.

LEGAL NOTICE
Estate of John Knox Bannister Deceased
PROBATE COURT

Letters of Administration of said deceased having been granted to the undersigned on the 12 day of September, 1973 by the Hon. Conrad M. Fowler Judge of the Probate Court of Shelby County, notice is hereby given that all persons having claims against said estate are hereby required to present the same within time allowed by law or the same will be barred.

Mandy L. Bannister
Administratrix of the estate of John Knox Bannister, deceased
Sept. 20,27, Oct 4, '73 - No. 114.

LEGAL NOTICE
The State of Alabama,
Shelby County
PROBATE COURT
Case No. 18-155
ESTATE OF: Evelyn Persons Carroll, Deceased
NOTICE TO CREDITORS

Letters of Administration upon the Estate of said decedent, having been granted to the undersigned on the 7 day of September, 1973, by the Honorable Conrad Fowler, Judge of Probate of Shelby County, Alabama, notice is hereby given that all persons having claims against said Estate are required to file an itemized and verified statement of such claim in the office of the said Judge of Probate within six months from above date, or said claim will be barred and payment prohibited.

Raymond H. Carroll
Administrator for the estate of Evelyn Persons Carroll, deceased
Gordon, Cleveland & Gordon
City National Bank Building
Birmingham, Alabama 35203
Sep 20,27 Oc 4,'73 †117.

LEGAL NOTICE
Notice of Pendency of Complaint
In the Circuit Court of Shelby County, Alabama
Civil Action No. E-74-73

TO: Lot in SE¼ of NW¼ and in SW¼ of NE¼, Section 1, Township 22 South, Range 1 West, described as follows: Begin where West line of Columbiana- Shelby road crosses North line of SW¼ of NE¼ and run SE along road 75 feet to point of beginning; thence Westerly direction 405 feet to East boundary of L&N Railroad, thence Southerly along Railroad right of way 140 feet; thence Easterly 439 feet to Columbiana- Shelby Road; thence NW along road to point of beginning, in Shelby County, Alabama: The heirs or devisees of Mrs. W.A. Parker deceased; the heirs or devisees of Mrs. Sue C. Bird, deceased; Perry Bird, who is suspected to be of unsound mind, and his heirs or devisees, if deceased; Imogene Bird and her heirs or devisees, if deceased; the heirs or devisees of Gerald Bird, deceased; Sue Williams Delly and her heirs or devisees, if deceased; O. Richard Williams and his heirs or devisees, if deceased; Betty Williams Brandes and her heirs or devisees, if deceased; Hazel Bird O'Brian and her heirs or devisees, if deceased; Rebecca Bird and her heirs or devisees, if deceased, the heirs or devisees of Mrs. J.R. Hill, deceased, Bye Hill Lister and her heirs or devisees, if deceased; J.R. Hill and his heirs or devisees, if deceased; Irma Hill Lynam and her heirs or devisees, if deceased; the heirs or devisees of Givhan Hill, deceased; the heirs or devisees of Mrs. Rachel E. Milner, deceased; the heirs or devisees of T. Wilson Milner, deceased; the heirs or devisees of Bessie Milner, deceased; the heirs or devisees of Joe W. Milner, deceased; the heirs or devisees of Robert H. Milner, deceased; the heirs or devisees of E. Clifton Milner, deceased; the heirs or devisees of Marie Milner Boddie, deceased; Ida Lee Cowling and her heirs or devisees, if deceased; the heirs or devisees of Dr. E.C. Parker, deceased; T.W. Milner, Jr., Rachael M. Weatherford, Nancy M. Lundy Mary Joe M. Keel, Walter D. Milner, Hulda M. Carver, Sarah B. Buffington, Nathan V. Boddie, Olivia W. Milner, R.H. Milner, Jr., John K. Milner, III, Olivia M. Burnett, Mildred A. Muths, E. Clifton Milner, Jr., Phyllis M. Hines, Mildred M. Smith, and such persons and the heirs or devisees of such persons, if deceased, who unknown to the plaintiffs claim or are reputed to claim any title to or interest in or lien or encumbrance on said lands or any part thereof, and all claimants, persons, associations, or corporations who unknown to the plaintiffs claim or are reputed to claim an interest in or to the above described property or any part thereof.

Take notice that Lewis B. Walker and wife, Imogene T. Walker, on the 27th day of September, 1973, filed in the Circuit Court of Shelby County, Alabama, their verified complaint, pursuant to the provisions of the Code of Alabama, 1940, Recompiled 1958, as Last Amended, against you and the above described land for the purposes of establishing title to said land in the said Lewis B. Walker and wife, Imogene T. Walker, and to clear up all doubts and disputes concerning the same and that said suit is now pending in said court.

Plaintiffs allege in said complaint that title to said lands stand upon the records of the Judge of Probate, Shelby County, Alabama, in the name of the plaintiffs and that they own in their own right an entire, absolute, fee simple title to and interest in said lands, and that they acquired said lands and an absolute fee simple title thereto under warranty deeds with right of survivorship executed by Samuel E. Pate and wife, Ruby N. Pate and Sadie Pate Benson, a widow, to the plaintiffs on May 31, 1973, and recorded in June 1, 1973, in Deed Book 280, pages 572, 573 of the Shelby County Probate Records. That the Tax Sale REcord of Shelby County, Alabama, Volume 14, page 272, discloses that on June 26, 1950, the hereinabove described property sold in the name of W.G. Parker Estate, E.C. Parker, Administrator, by Tax Collector to Mrs. Lena Pate for the payment of delinquent taxes, fees, charges and costs, and of the expenses of such sale; that subsequently and, on to-wit; July 2, 1953, the Probate Judge of Shelby County, Alabama, conveyed said land to Mrs. Lena Pate, which deed was filed for record in the Probate Office of Shelby County, Alabama, on July 2, 1953, recorded in Deed Book 161, page 156; thereafter by warranty deed dated March 10, 1958, Lena Pate conveyed the subject property (subject to the reservation of a life estate) to her children, Sadie Pate Benson and Samuel E. Pate, said deed having been filed for record in the Probate Office of Shelby County, Alabama on March 10, 1958 and recorded in Deed Book 192, page 50. The United States Government patents to said above described property are dated May 20, 1828 and April 1, 1837, respectively, and are recorded in the Probate Office of Shelby County, Deed Book 218, pages 841, 843.

Plaintiffs further allege in said complaint that they are in the actual and peaceable possession of said lands and that they and their predecessors in title have been in such possession for more than ten years next preceding the filing of said complaint, to-wit: since June 26, 1950, and that no other person has been in possession of said land or any part thereof during such ten year period. Plaintiffs further allege in said complaint that they and their predecessors in title have held color of title to said lands for a period exceeding the ten years next preceding the filing of said complaint and no other person has held color of title to said land or any part thereof during said period. Plaintiffs further allege that they and their predecessors in title have assessed said lands for taxes and have paid taxes thereon for and during the ten years next preceding the filing of said complaint and that no other person has assessed or paid any taxes on said lands during such ten year period.

Plaintiffs further allege in said complaint that after a diligent search they have been unable to ascertain the names, ages and whereabouts of the heirs or devisees of Mrs. W.A. Parker, deceased; the heirs or devisees of Mrs. Sue C. Bird, deceased; Perry Bird, who is suspected to be of unsound mind, and his heirs or devisees, if deceased; Imogene Bird and her heirs or devisees, if deceased; the heirs or devisees of Gerald Bird, deceased; Sue Williams Delly and her heirs or devisees, if deceased; O. Richard Williams and his heirs or devisees, if deceased; Betty Williams Brandes and her heirs or devisees, if deceased; Hazel Bird O'Brain and her heirs or devisees, if deceased; Rebecca Bird and her heirs or devisees, if deceased; the heirs or devisees of Mrs. J.R. Hill, deceased; Bye Hill Lister and her heirs and devisees, if deceased; J.R. Hill and his heirs and devisees, if deceased; Irma Hill Lynam and her heirs or devisees, if deceased; the heirs or devisees of Givhan Hill, deceased; Ida Lee Cowling and her heirs or devisees, if deceased; the heirs or devisees of Dr. E.C. Parker, deceased, and whether the said defendants, or any of them other than Mrs. W.A. Parker, Mrs. Sue C. Bird, Gerald Bird, Mrs. J.R. Hill, Givhan Hill, and Dr. E.C. Parker, are deceased, and, if deceased, the names, ages and addresses of their respective heirs or devisees.

Plaintiffs further allege in said complaint that after a diligent search to locate the heirs or devisees of Mrs. Rachel E. Milner, deceased, Bessie Milner, deceased, Joe W. Milner, deceased, Robert H. Milner, deceased, E. Clifton Milner, deceased, Marie Milner Boddie, deceased, T. Wilson Milner, deceased, are unable to ascertain with certainty the names, ages and addresses of their respective heirs or devisees, with the exception of the following; T.W. Milner, Jr., over 21, Hancock Bank, Gulfport, Mississippi 39501; Rachael M. Weatherford, over 21, 1255 East Beach, Pascagoula, Mississippi 39569; Nancy M. Lundy, over 21, 40 Lake Hill Terrace, Brandon, Mississippi 39402; Mary Joe M. Keel, over 21, 2603 Camarie Street, Midland, Taxas 79703; Walter D. Milner, over 21, Ocean Springs, Mississippi; Hulda M. Carver, over 21, 1937 Willona Place, N.E., Atlanta, Georgia, 30329; Sarah B. Buffington, over 21, 10 Muriel Street, Canton, Georgia 30114; Nathan V. Boddie, over 21, 4802 Jefferson Avenue, Gulfport, Mississippi 39501; Olivia W. Milner, over 21, 1244 East Beach, Gulfport, Mississippi 39501; R.H. Milner, Jr., over 21, 701 Ruth Avenue, Gulfport, Mississippi 39501; John K. Milner, over 21, 1522 Parkview Drive, Opelousas, Louisiana 70570; Olivia M. Burnett, over 21, 553 Greenwood Avenue, N.E., Atlanta, Georgia 30308; Mildred A. Muths, over 21, 1325 Second Street, Gulfport, Mississippi 39501; E. Clifton Milner, Jr., over 21, P.O. Drawer E, Gulfport, Mississippi 39501; Phyllis M. Hines, over 21, 923 Short Street, New Orleans, Louisiana 70118; Mildred M. Smith, over 21, 6959 East Ridge, Apt. No. 2050, Dallas, Texas 75231; who are among the heirs of Mrs. RAchel E. Milner, deceased, Bessie Milner, deceased, Joe W. Milner, deceased, Robert H. Milner, deceased, E. Clifton Milner, deceased, Marie Milner Boddie, deceased, T. Wilson Milner, deceased.

You and each of you are hereby directed to plead, answer to said verified complaint before the 5th day of December, 1973, or suffer a default judgment to be rendered against you.

It is, therefore, ordered by the undersigned Register that publication of this notice be made in the Shelby County Reporter, a newspaper published and having a general circulation in Shelby County, Alabama, once a week for four consecutive weeks, and that all those to whom this notice is addressed any and all persons claiming any title to, interest in, or lien or encumbrance upon, the above described real estate, or any part thereof, or any interest therein, be, and they are hereby required to plead, or answer to the complaint in this cause within the time required by law, and not later than 5th day of December, 1973.

It is further ordered that a copy of this notice certified by the undersigned Register, as being correct, shall be recorded as a lis pendens in the office of the Judge of Probate of Shelby County, Alabama.

Kyle Lansford
Register of the Circuit Court of Shelby County, Alabama
Oct 4,11,18,25,'73 129.

LEGAL NOTICE OF SALE
$2,000,000
County Board of Education of Shelby County, Alabama
Capital Outlay School Warrants
Dated October 1, 1973

Notice is hereby given that the County Board of Education of Shelby County, Alabama (the "Board") will offer for sale at public sale on sealed bids to be publicly opened at the office of the County Superintendent of Education in Columbiana, Alabama, at 2:00 o'clock P.M., Central Daylight Time on October 10, 1973, $2,000,000 principal amount of bearer, coupon Capital Outlay School Warrants.

The Warrants will be dated October 1, 1973, will be in the denomination of $5,000 each, and will mature on February 1 in years and principal amounts as follows:

Year	Amount
1974	$75,000
1975	80,000
1976	85,000
1977	90,000
1978	95,000
1979	100,000
1980	105,000
1981	110,000
1982	120,000
1983	125,000
1984	130,000
1985	140,000
1986	150,000
1987	155,000
1988	165,000
1989	175,000
1990	100,000

The Warrants maturing in 1984 and thereafter are, however, subject to prior redemption in whole or in part at the option of the Board on February 1, 1983, or any interest payment date thereafter at a redemption price for each Warrant redeemed equal to the principal amount of such Warrant plus accrued interest thereon to the redemption date plus a redemption premium equal to one-half of one percent (1/2 of 1%) for each year or fraction of a year from the redemption date to the stated maturity date of such Warrant, but not exceeding one year's interest thereon computed at the coupon rate borne by such Warrant. If less than all of the redeemable Warrants at the time outstanding are redeemed, any redemption shall be in inverse order of maturities and identification numbers, latest maturities and highest numbers first. Notice of redemption shall be given by publication at least once at least thirty days before the proposed redemption date in a newspaper published in Shelby County, Alabama, and in a daily newspaper published in Birmingham, Alabama.

Interest on the Warrants will be payable on February 1 and August 1 in each year, first interest payable on February 1, 1974. The Board will name as the place of payment of the principal of and interest on the Warrants the principal office of such bank situated in Alabama as the successful bidder may specify, provided: (1) the charges for the services of the bank so specified do not exceed those customarily charged for comparable services, and (2) the successful bidder names such bank promptly upon being awarded the Warrants. Both the principal of and interest on the Warrants will be payable at par and without deduction for exchange or costs of collection.

The Warrants will be preferred claims against, and payable solely, from the proceeds of a special three-mill school tax on all taxable property in Shelby County, Alabama.

Each bidder shall state in his bid the dollar price offered for the Warrants and the rate or rates of interest to be borne by the Warrants, subject to the following qualifications: all Warrants having the same maturity must bear the same interest rate to maturity; interest on each Warrant shall be evidenced by only one interest coupon coming due on each interest payment date; not more than four interest rates may be specified, but a rate may be repeated out of sequence without being counted as a different rate; no interest rate shall be more than twice the lowest rate specified; no interest rate may exceed eight percent (8%) per annum; no bid will be considered for less than all of the Warrants, and each bidder must offer to pay not less than the face amount of the Warrants; and each bid will be considered to include payment by the purchaser of the accrued interest on the Warrants from the date of the Warrants to the date of their delivery.

Each bid must be accompanied by a certified check for $40,000 payable to the order of the Board and drawn on a bank having membership in the Federal Reserve System. No interest will be allowed on any such check. All bids and checks must be submitted to the Board at the office of the County Superintendnet of Education of Shelby County in Columbiana, Alabama, not later than 2:00 P.M., Central Daylight Time, on October 10, 1973. All checks will be returned except that of the successful bidder, which check shall be retained by the Board to assure his acceptance of and payment for the Warrants. The Board reserves the right to reject any and all bids and to waive irregularities.

The Warrants will be delivered to the purchaser thereof against payment in local clearing house funds in Birmingham, Alabama. Notice of the date on which delivery of the Warrants will be made will be given to the purchaser not less than 72 hours prior to such date. It is anticipated that such delivery will be made in approximately thirty days after the sale.

The Board will furnish at its expense the approving legal opinion of Dumas, O'Neal & Hayes, Birmingham, Alabama, printed Warrants and customary closing papers.

All bids will be considered to be conditioned upon the provisions of this Notice, and no bids otherwise conditioned will be considered.

County Board of Education of Shelby County
By s/ Elvin Hill
Superintendent of Education and Ex-officio Secretary of the Board
Sep 27, Oct 4, '73 †124.

NOTICE OF SPECIAL ELECTION
ANNEXATION OF CERTAIN PROPERTY TO THE CITY OF ALABASTER

Notice is hereby given that an election will be held on Saturday, October 6, 1973, between the hours of 8 a.m. and 6 p.m. pursuant to the provisions of Act Number 553 of the 1973 legislature of Alabama and Article 2 Chapter 5 Title 37 of the Code of Alabama of 1940 as amended, to determine whether or not certain territory shall be annexed to the City of Alabaster. Said territory is described as follows:

Begin at the Southwest Corner of the Southwest Quarter of the Southwest Quarter of Section 31, Township 20 South, Range 2 West, Shelby County, Alabama; thence run in an Easterly direction along the South line of said Quarter-Quarter to the Southeast Corner of said Quarter- Quarter; thence run in a Northerly direction one-half mile more or less to the Southwest Corner of the Southeast Quarter of the Northwest Quarter of said Section 31; thence run in an Easterly direction one-half mile more or less to the Southeast Corner of the Southwest Quarter of the Northeast Quarter of said Section 31; thence run one half mile more or less to the Northeast corner of the Northwest Quarter of the Northeast Quarter of said Section 31; thence continue in a Northerly direction along the East line of the Southwest Quarter of the Southeast Quarter of Section 30, Township 20 South, Range 2 West and continuing in a Northerly direction along the East line of the Southwest Quarter of the Northeast Quarter of said Section 30 to its intersection with the Center line of the Atlantic Coast Line Railroad; thence run in a Southwesterly and Northwesterly direction along the Center line of Atlantic Coast Line Railroad for a distance of 5,800 feet more or less to its intersection with the North line of the Southeast Quarter of Section 25, Township 20 South, Range 2 West; thence run in a Westerly direction along the North line of the Southeast Quarter of Section 25, Township 20, South, Range 2 West to the Northwest Corner of said Southeast Quarter; thence run in a Southerly direction along the West line of said Southeast Quarter one half mile more or less to the Southwest Corner of said Southeast Quarter of Section 25; thence run in a Westerly direction along the North line of the Northeast Quarter of the Northwest Quarter of Section 36, Township 20 South, Range 3 West 660 feet more or less to its intersection with the North-South Center line of said Quarter-Quarter; thence run in a Southerly direction along the North-South center line of said Quarter- Quarter to its intersection with the South line of said Quarter- Quarter; thence run in a Westerly direction along the South line of said Quarter- Quarter a distance of 660 feet more or less to the Northwest Corner of the Southeast Quarter of the Northwest Quarter of said Section 36; thence run in a Southerly direction along the North-South Center line of the Northwest Quarter and continuing along the North- South Center line of the Southwest Quarter of said Section 36 three fourths of one mile more or less to the Southwest Corner of the Southeast Quarter of the Southwest Quarter of said Section 36; thence continue in a Southerly direction along the North- South Center line of the Northwest Quarter of Section 1, Township 21 South, Range 3 West one-half mile more or less to the Northwest Corner of the Northeast Quarter of the Southwest Quarter of said Section 1; thence continue in a Southerly direction along the West line of said Quarter- Quarter a distance of 660 feet more or less to the East-West Center line of the said Northeast Quarter of the Southwest Quarter of said Section 1; thence run in an Easterly direction along the East-West Center line of said Section 1, said line also being the existing City Limit line of Alabaster a distance of 1,200 feet more or less to its intersection with the Center line of Interstate Highway I-65; thence run in a Southwesterly and Southerly direction along the Center line of said Interstate Highway I-65 to its intersection with the Center line of U.S. Highway 31 situated in the Southeast Quarter of the Southwest Quarter of said Section 1; thence run in a Northwesterly direction along the Center line of said U.S. Highway 31 to its intersection with the West line of the Southeast Quarter of the Southwest Quarter of said Section 1; thence run in a Southerly direction along the West line of said Quarter- Quarter to the Southwest Corner of said Quarter-Quarter; thence run in an Easterly direction along the South line of said Section 1 three fourths of one mile more or less to the Southeast Corner of said Section 1; thence run in a Northerly direction along the East line of said Section 1 one mile more or less to the point of beginning.

The voting place shall be Emanual Temple Holiness Church, Simsville Road.

A map of the territory proposed to be annexed is on file in the Alabaster City Hall and is open to inspection to the public. Each qualified voter who has resided within the boundaries of the territory proposed to be annexed for 3 months preceeding the election may vote at said election.

If a majority of the voters vote "for annexation", then the boundaries of said City of Alabaster shall be extended to include the described territory.

Conrad M. Fowler
Judge of Probate
Sept 13,20,27, Oc 4,'73 †109.

LEGAL NOTICE
NOTICE OF SPECIAL ELECTION
ANNEXATION OF CERTAIN PROPERTY TO THE TOWN OF CALERA

Notice is hereby given that an election will be held on Saturday, October 6, 1973, between the hours of 8 a.m. and 6 p.m. pursuant to the provisions of Act Number 565 of the 1973 legislature of Alabama and Article 2 Chapter 5 Title 37 of the Code of Alabama of 1940 as amended. The tracts proposed to be annexed and included within the corporate limits of the town of Calera and the voting for each tract is as follows:

TRACT ONE
Voting Place Tract 1 - Oliver Park Pavillion

All of Section 2, not in the present town limits, and all of Section 11 west of the west line of U.S. Highway 31; all of Section 8, 9, and 10; all of Section 3 south of the north line of Alabama Highway 25 not in the present town limits; all of Section 4 and 5 south of the north line of Alabama Highway 25; all in Township 24 North, Range 13 East.

TRACT TWO
Voting place Tract 2 - Office of Central Alabama Paving Company

All of Section 20 south of the south line of County Road 16 and west of the present town limits; all of Section 18 south of the south line of County Road 16; all of Section 19; all in Township 22 South, Range 2 West. All of Section 13 east of the east line of County Road 23, and south of the south line of County Road 16; all of Section 23 and 24 east of the east line of County Road 23; all in Township 22 South, Range 3 West. All of Section 5 and 6 east of the east line of County Road 23 and north of the north line of Alabama Highway 25; all of Section 3 and 4 north of the north line of Alabama Highway 25; all in Township 24 North, Range 13 East.

TRACT THREE
Voting place Tract 3 - Pineville Baptist Church

All of Section 16 and 9 west of the west line of U.S. Highway 31, and not in the present town limits; all of Section 4 and 5 south of the south line of County Road 84; all of Section 6 south of the south line of County Road 84 and east of the east line of County Road 12; all of Section 8; all of Section 7, south of the south line of County Road 12; all of Section 17 not presently in the town limits; all of Section 18 and 20 and not in the present town limits, north of the south line of County Road 16; all in Township 22 South, Range 2 West. All of Section 13 north of the south line of County Road 16; all of Section 12 between the south line of County Road 12 and the south line of County Road 16; all in Township 22 South, Range 3 West.

TRACT FOUR
Voting place Tract 4 - Clara Neal Motel

All of Section 16, 15 and 9 east of the west line of U.S. Highway 31 and west of the west line of Interstate Highway 65, and not in the present town limits; all of Section 22 south of the south boundary of the Southern Railway line and not in the present town limits; all of Section 14 south of the south boundary of the Southern Railway line and west of the east line of County Road 86; all of Section 23 north of south line of County Road 86 and all of Section 23 north of the north boundary of the Louisville and Nashville Railroad line and west of the east line of County Road 86; all in Township 22 South, Range 2 West. All of Section 1 and 2 north of the north boundary of the Louisville and Nashville Railroad line, and not in the present town limits; all of Section 2, 11 and 12 west of the west line of Interstate Highway 65 and east of the west line of U.S. Highway 31; all in Township 24 North, Range 13 East, and not in the present town limits.

Said election shall be held to determine whether or not a majority of the voters residing within each separate tract desire that each such tract be annexed to the town of Calera. A map of the territory proposed to be annexed is on file in the office of the Judge of Probate of Shelby County and is open to inspection to the public. Each qualified voter who has resided within the boundaries of the territory proposed to be annexed to said town for 3 months preceeding the election may vote at said election but must vote at the voting place designated for the tract in which he resides.

If a majority of the voters voting at any voting place provided, vote "for annexation", then the boundaries of said town of Calera shall be extended to include any such tract.

Conrad M. Fowler
Judge of Probate
Sep 13,20,27, Oc 4,'73 †108.

NOTICE OF SPECIAL ELECTION
Annexation of certain property to the City of Pelham

Notice is hereby given that an election will be held on Saturday, October 6, 1973, between the hours of 8 a.m. and 6 p.m. pursuant to the provisions of Act Number 552 of the 1973 legislature of Alabama and Article 2 Chapter 5 Title 37 of the Code of Alabama of 1940 as amended to determine whether or not certain territory shall be annexed to the City of Pelham. The territory proposed to be annexed is as follows:

All [illegible] Section 1[illegible] Township [illegible] South, Range 3 West, lying east and southeast of the following described line: Begin at the Southwest corner of the SW¼ of the SE¼ of said Section 11 and run North to a point 249.34 feet North from the Southwest corner of the NW¼ of theSE¼; thence turn an angle left of 64 deg. and 51 min. and run a distance of 867.62 feet to a point; thence turn an angle right of 90 deg. 00 min. and run a distance of 1,847.59 feet to a point; thence turn an angle left of 25 deg. 09 min. and run a distance of 371.0 feet to the Northwest corner of the SW¼ of the NE¼ of said Section 11; thence turn an angle right of 62 deg. 51 min. 45 sec. and run a distance of 533.17 feet to a point on the West right of way line of Shelby County Highway No. 105; thence run in a Northwesterly direction along said right of way to its projected intersection with the Westerly right of way line of Alabama State Highway No. 261, thence turn right and run Northeasterly along said Northwesterly right of way line of Highway No. 261 to its intersection with the South boundary of the North 1/2 of the NE¼ of said Section 2.

ALSO, the North ½ of the NE¼ of said Section 2, Township 20 South, Range 3 West.

All of lots 3, 4, 5, 6, 7, 8, 9, and 10 of Valley Dale Estates, recorded in Map Book 4, page 90, in the Probate Records of Shelby County, Alabama.

All of Section 36, Township 19 South, Range 3 West, lying Southeast of Alabama State Highway No. 261 which is not presently within the City limits of The City of Pelham, Alabama.

All of Section 25, Township 19 South, Range 3 West, lying Southeast of Alabama Highway No. 261.

All of the SW¼ of the SW¼ of SEction 30, Township 19 South, Range 2 West, lying Southeast of Shelby County Highway No. 17.

That part of Section 31, Township 19 South, Range 2 West, lying West and South of the following described line: Begin at the Northeast corner of the NW¼ of the NW¼ of said Section 31; thence run South along the center of the NW¼ and the SW¼ of Section 31 to its intersection with the easterly right of way line of U.S. Highway No. 31; thence run Southerly along said east Right of way line to its intersection with the South right of way line of Alabama Highway No. 119 (Cahaba Valley Road); thence run east along a line parallel to the South boundary of said Section 31 to a point on the east boundary of Section 31; thence run South along said East boundary to the Southeast corner of said Section 31;

All of Section 6, Township 20 South, Range 2 West, not presently within the City Limits of the City of Pelham, Alabama, Except that part lying within Oak Mountain State Park;

All of Section 7, Township 20 South, Range 2 West, except that part lying within Oak Mountain State Park;

All of Section 8, Township 20 South, Range 2 West, except that part lying within Oak Mountain State Park;

All of Section 18, Township 20 South, Range 2 West, not presently within the City Limits of the City of Pelham, Alabama;

All of Section 17, Township 20 South, Range 2 West, not presently within the City Limits of the City of Pelham, Alabama, Except that part lying within Oak Mountain State Park;

All of Section 19, Township 20 South, Range 2 West, not presently within the City Limits of the City of Pelham, Alabama.

That part of Section 20, Township 20 South, Range 2 West, not presently within the City Limits of the City of Pelham, Alabama, lying Northwest of the Seaboard Coast Line Railroad;

That part of Section 21, Township 20 South, Range 2 West, lying Northwest of the Seaboard Coast Line Railroad;

That part of Section 30, Township 20 South, Range 2 West, lying North and Northwest of the Seaboard Coast Line Railroad;

That part of Section 29, Township 20 South, Range 2 West, lying Northwest of the Seaboard Coast Line Railroad;

That part of Section 25, Township 20 South, Range 3 West, not presently within the City Limits of the City of Pelham, Alabama, lying Northeast of the Seaboard Coast Line Railroad;

A map of the territory proposed to be annexed is on file in the Pelham City Hall, and is open to inspection to the public. Each qualified voter who has resided within the boundaries of the territory proposed to be annexed to said city for 3 months preceeding the election may vote at said election. Persons residing in that portion of said territory that is east of U.S. Highway 31 and south of Bishop Creek shall vote in the home of Lynn McDonald, Deer Springs. Persons residing in that portion of said territory that is north of Bishop Creek and on either side of U.S. Highway 31 shall vote at the Johnson- McDaniel Building.

If a majority of the voters vote "for annexation", then the boundaries of the City of Pelham shall be extended to include said territory.

Conrad M. Fowler
Judge of Probate
Sept 13,20,27, Oc 4,'73 †110.

NOTICE OF SPECIAL ELECTION
Annexation of certain property to the town of Wilsonville.

Notice is hereby given that an election will be held on Saturday, October 6, 1973, between the hours of 8 a.m. and 6 p.m. pursuant to the provisions of Act Number 554 of the 1973 legislature of Alabama and Article 2 Chapter 5 Title 37 of the Code of Alabama of 1940 as amended, to determine whether or not certain territory shall be annexed to the Town of Wilsonville. The territory proposed to be annexed is described as follows:

Commence at a 6"x6" Concrete Marker in the center of Wilsonville, Ala. the same being 53.5 feet SW of the Southmost corner of the J.F. Pope Building; from said concrete marker, run South 54 deg. 26 min. 49 sec. East a distance of 5,280 feet to a point on the North line of Section 7, Township 21 South, Range 2 East and the present Town Limits line, said point being 4,196.66 feet East of the NW corner of said Section 7, and the point of beginning; thence run East along the North line of said Section 7 a distance of 230 feet, more or less, to Contour Line, Elevation 397.00; thence run in a Southerly direction along the meandrians of said Contour Line, to a point on the East line of said Section 7, said point being 350 feet, more or less, North of the SE corner of said Section 7; thence continue in a Southeasterly direction along the meandrians of Contour Line Elevation 397.00, to a point on the South line of Section 8, Township 21 South, Range 2 East, said point being 220 feet, more or less, East from the SW corner of said Section 8; thence continue in a Southerly direction along the meandrians of Contour Line, Elevation 397.00, to a point in the NW¼ of the NW¼ of Section 17, Township 21 South, Range 2 East, said point being 630 feet, more or less, South of and 360 feet, more or less, East of the NW corner of said Section 17; thence continue in a North and Northwesterly direction along the meandrians of Contour Line, Elevation 397.00, to a point on the East line of Section 18, Township 21 South, Range 2 East, said point being 510 feet, more or less, South from the NE corner of said Section 18; thence continue along the meandrians of Contour Line, Elevation 397.00, to a point in the NE¼ of the NE¼ of Section 18, Township 21 South, Range 2 East, said point being 1,090 feet, more or less, South, and 590 feet, more or less, West of the NE corner of said Section 18; thence continue along the meandrians of Contour Line, Elevation 397.00, in a Northeas

WINS STEREO - - Miss Edna Coker of Calera wins a stereo console given as a prize by Bird Supply Company. Hubert Shirey presents Miss Coker with her prize.

Recreation classes feature karate

Montevallo citizens are off and running with activities planned by the town's new recreational director, Eric Stipe. People of all ages are getting involved in karate, bridge, basketball, and numerous other pasttimes.

Among the most popular of these is Japanese- style karate or "kyokushinkai". The instructor or "sensei", Mr. Deaton, is a first - degree Black Belt. Classes are Thursday at 7:00 in the Montevallo High School Gym.

Women and girls are invited to the "slimnastic" class from 5:30 to 6:30, and they can bring their three to five-year old children to the kinder gym" class held at the same time on Tuesday and Thursday, in the high school gym.

Bridge classes start October 8, from 10 to 12 a.m. at the Girl Scout House. Any interested beginners or intermediate players should contact Mr. Stipe at 665-4296.

Plans for senior citizen activities have not yet been finalized, but any future meetings for interested elderly people will be held in the American Legion Building.

Sponsors and players for an adult basketball league are being sought. Plans also call for boys and girls basketball leagues in the coming weeks.

FOUR WHEEL DRIVE - - The club cab Dodge truck features four-wheel drive in its 1974 model.

LEGAL NOTICES
"BECAUSE THE PEOPLE MUST KNOW"

LEGAL NOTICE
The State of Alabama,
Shelby County
Case No. E-32-73
In Circuit Court, In Equity
Edna Estee Watson Complainant
VS.
William Howard Watson Defendant

It being made to appear in the above cause from the affidavit of Arthur J. Hanes, that William Howard Watson a respondent to the bill of complaint in said cause, is a non - resident of this State and is believed by affiant to reside at 1207 A Joe St., Pascagoula in the State of Mississippi, and further that in the belief of said affiant said respondent is over 21 years of age, it is now ordered that the said respondent William Howard Watson appear in this court and answer, plead or demur to the bill of complaint in this cause before the 27 day of September, 1973, lest on his having failed to do so at the expiration of 30 days from said date, a decree pro confesso be taken against him; and it is further ordered that the Register of this Court have this order published with as little delay as may be in Shelby County Reporter, a newspaper published at Columbiana, Alabama in this County, once a week for four consecutive weeks; and further that within 20 days from the making of this order, he post a copy of this order at the door of the Court House of this county, and shall send by mail another copy thereof together with a copy of the bill of complaint, to the respondent, at the place of his residence, as may be shown by the bill of complaint or said affidavit.

Ordered, this the 20th day of September, 1973

Kyle Lansford
Register
Sept 27, Oct. 4,11,18, '73 †125.

LEGAL NOTICE
Estate of Elijah Albert Turner, Jr. Deceased.
PROBATE COURT

Letters Testamentary of said deceased having been granted to the undersigned on the 6th day of September, 1973 by the Hon. Conrad M. Fowler Judge of the Probate Court of Shelby County, notice is hereby given that all persons having claims against said estate are hereby required to present the same within time allowed by law or the same will be barred.

s/ Ruby K. Hoobler
Executrix of the Last Will and Testament of Elijah Albert Turner, Jr., deceased
Sept. 27, Oct 4, 11, '73 †123.

LEGAL NOTICE
Estate of Kate Holcombe Cowart Deceased
PROBATE COURT

Letters Testamentary of said deceased having been granted to the undersigned on the 19 day of September, 1973 by the Hon. Conrad M. Fowler Judge of the Probate Court of Shelby County, notice is hereby given that all persons having claims against said estate are hereby required to present the same within time allowed by law or the same will be barred.

Zollie Stephen Cowart, Jr.,
Executor of the estate of Kate Holcombe Cowart, deceased
Sept. 27, Oct 4, 11, '73 †122.

LEGAL NOTICE
Estate of John M. Thompson deceased
PROBATE COURT

Letters Testamentary of said deceased having been granted to the undersigned on the 27th day of September, 1973 by the Hon. Conrad M. Fowler Judge of the Probate Court of Shelby County, notice is hereby given that all persons having claims against said estate are hereby required to present the same within time allowed by law or the same will be barred.

Vestula Vaughn Thompson,
Executrix of the estate of John M. Thompson, deceased
By J.B. Bates, Atty.
Oct 4,11,18, '73 - †130.

LEGAL NOTICE
To the Citizens of the City of Pelham, Alabama, by Pelham City Council

The Pelham City Council will hold a public hearing on Monday Night October 15, 1973, at 7:30 P.M. O'Clock P.M. at the Pelham United Methodist Basement for the purpose of considering the zone map and zoning ordinance for the City of Pelham, Alabama. Interested parties are urged to attend. All parties will have an opportunity to be heard.

Willie Mae Dennis, Clerk
Oct 4, '73 †133.

"NOTICE"

We need listings for Shelby County. If you have property we have clients interested in it. Commercial - Industrial - Acreage - Farms - Residential and Leisure Homes.

Call Me: Bill Kinnebrew
Ofc. 823-6848 Res. 822-3989

Dobbs REALTY COMPANY
2060 Patton Chapel Rd.

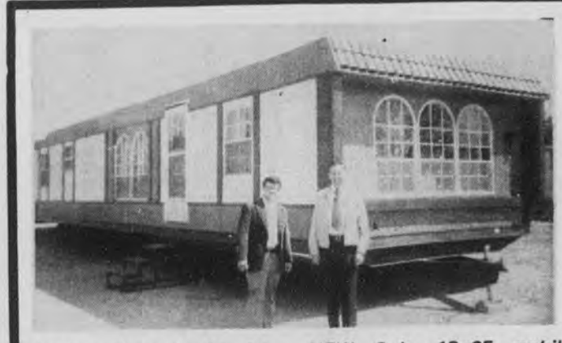

For Sale: New 12' wide, 2 br, FRONTIER mobile home. 10% down, $66 per month A.P.R. 13.11

For Sale: New 12' wide, 2 br, FLAMINGO mobile home, 10% down, $72 per month A.P.R. 13.11

Repossessed mobile home, take up payments

NEW, 3 br, 12x65, mobile home, 10% down, $81 per month A.P.R. 13.11

New 12x64, 3 bedroom, total electric mobile home, bath and a half $88 per month. 10% down, A.P.R. 13.11

For Sale: New 12x60, 12' wide mobile home 10% down $78 per month. A.P.R. 13.11

Trailer Homes, Inc.
2200 - 7th St. No. Clanton, Ala. Pho. 755-3126

Beauty Mist By Hanes
Panty Hose..... 99¢
Support Hose....$3.95
ELIZABETH SHOPPE
MONTEVALLO

ALLEN INSURANCE & REAL ESTATE CO.
Montevallo 665-2584

CHILTON COUNTY - 160 acres timberland, 1 mile from paved road, near I-65. $450 per acre.

NORTH CHILTON COUNTY - 35 acres, fronts paved road, less than 1 mile from city water. $800 per acre.

CHILTON COUNTY - 130 acres, near Clanton, mostly pasture, 2 creeks. $400 per acre. Owner will finance.

MOBILE HOME PARK near Alabaster. 5 acres, 2 bedroom home. Park has 34 spaces rented. Room for 2 more. Also owns 6 trailers. Good Investment.

MONTALLA ACRES: Spring Creek area. 9.46 acres. See to appreciate. City water available.

CALERA - Corner lot in Farris sub-division. Only $1,500.

NORTH CHILTON County - 45 acres with planted timber near paved road. See timber to appreciate. $700. per acre.

BRIARFIELD - Large lot, fronts paved road. Has city water. Seller will install septic tank.

40 Acres young timber land, near Waxahatchee Creek just off Hiway 145 in Shelby County. Near city water.

MONTEVALLO - Lot on Shelby Street, next to driving range - $1,700:

MONTEVALLO - 60x90 metal warehouse building. Excellent location, Hiway 25. $33,000.

CALERA - Duplex on Hwy 31, lot 90x135 ft. One side has 2 bedroom, LR, kitchen, bath, other side 1 bedroom, LR, kitchen, bath, $11,000.

MONTEVALLO - 2 year old, 3 large bedrooms, 2 baths, foyer, den with rock fireplace and exposed beams, carpet, kitchen has all built-ins, central heat and air, basement has fireplace, 2 car garage, very nice.

BILL ALLEN, Broker 665-2584 665-7150
ARTHUR DAVIS, Broker 665-2584 668-2372

STARTS TODAY!
WINNER OF 8 FANTASTIC! ACADEMY AWARDS

BEST ACTRESS
LIZA MINNELLI
BEST DIRECTOR
BOB FOSSE
BEST FILM EDITING
BEST MUSICAL SCORE

BEST SUPPORTING ACTOR
JOEL GREY
BEST CINEMATOGRAPHY
BEST SOUND
BEST ART DIRECTION

MATINEES SUNDAY AT 3-5
WEEKDAYS 7:30
FRI. & SAT. 7-9
SUNDAY 3-5-7-9

CABARET
PG

FALCON THEATRE
MONTEVALLO 665-4190

SCOTT-LONG Realty, Inc.
Montevallo, 665-1268 — Alabaster, 663-6723

288 acres Chilton Co. part open, part timber, nice lake, all weather road through property. Great investment. $295 per acre. Reid Long 663-0323 off. 663-6723

NORTH SHELBY CO. 3½ acres fronting 2 highways with heavy traffic count. Has very good building suitable for office. Owner will hold mortgage. $89,000. Dixie Pamplin 665-4916, 663-6723.

4 acres with city water between Montevallo and Alabaster. Restricted. $2,500 per acre. Victor Scott 665-7614 off. 665-1268

PRIME BUSINESS PROPERTY - 250 feet on highway 31 across from Alabaster City Hall. All utilities including sewage. Ideally located for any type of business. $100,000. Reid Long 663-6723 res. 663-0323.

27 acres. Hwy. 25, Main Street, Wilsonville, Ala. Beautiful mobile home park location with gentle grade. All in city limits. $1,250 per acre. Victor Scott 665-7614 off. 665-1268

ALABASTER-PELHAM Area - 7 Acres 314 ft. on hwy. 31 with small building, $42,000. Dixie Pamplin 663-6723 or 665-4916.

160 acres - fronts Cahaba River close to Birmingham. Fine for development or investment. $1,200 an acre. Reid Long 663-0323, off. 663-6723.

HOUSE ON 2 acres 4 miles So. of Montevallo on Hwy 73. 2 bedrooms, 1 bath frame house, LR, DR., Kit. Large trees, beautiful yard and garden site. $12,500. Reid Long. Res. 663-0323, off. 663-6723.

JEMISON - 3 beautiful wooded lots. 1/4 mile from I-65 near proposed Alabama Power Warehouse. Can be bought separately or together. 2 lots, 150x150 each, $1,100 per lot. One lot 150x250, $1,500. George Parr 822-5109. 665-1268.

ALABASTER - FHA and VA financing available. Beautiful 3 bedroom brick, on large level lot, 2 baths, central heat and air, 4 large bearing pecan trees. Approximately 5 years old. $35,500. Reid Long 663-0323, Ofc. 663-6723.

LAY LAKE - Area of Glasscock's Camp. One waterfront lot plus 4 other lots. 2 bedroom frame home with 1 bath, large living area and kitchen. Also rustic log cabin cafe, completely equipped. Business has had good experience in the past. Selling due to health reasons. Total price $20,000. Mary Crownover REs. 669-6874, off. 663-6723.

60 acres beautiful wooded land. ¼ mile off Hwy. 280 just south of The Narrows. $1,000 per acre. Victor Scott 665-7614 off. 665-1268

10½ acres with city water between Montevallo and Alabaster. Restricted. $2,500 per acre. Victor Scott 665-7614 off. 665-1268

Helena - Large lot 158 x 210. Septic tank and water on property. Conveniently located. $5,000. Reid Long res. 663-0323 off. 663-6723.

Montevallo - on corner Hwy. 25 and 119. 5000 square feet Brick Building with office and two loading docks. Has railroad on back. $27,700. Dixie Pamplin 665-4916; 663-6723

10 Acres Calera area Many possibilities - Only $12,000. Paul Smith 870-1325, ofc. 663-6723.

Montevallo - 2 lots (must be sold together) Corner of Overland Road and Shoshonee. Approximately 250 feet wide by 115 feet deep. $12,500. Mary Crownover 669-6874 ofc. 665-1268.

COLUMBIANA - Briarwood Subdivision. New house, 3 bedrooms, 2 baths, fire place, large den, pretty kitchen, $29,900. Victor Scott 665-7614 off. 665-1268

120 acres 4 miles east of Clanton. Rolling woodland. $290 per acre. Victor Scott 665-7614, 665-1268

We have a critical shortage of listings. Immediate buyers for your property. Contact us if you have something to sell.

MONTEVALLO, 665-1268
Victor Scott, Broker
Mary Crownover, Agent
Charlene Scott, Agent
George F. Parr, Agent

ALABASTER, 663-6723
F. Reid Long, Broker
Jim Bice, Agent
Dixie Pamplin, Agent
Kathryn Thomas, Agent
Paul Smith, Agent
Martha Long, Agent
Billie Brantley, Agent

ALEXANDER REALTY CO.
Office in Columbiana City Hall
669-2591
day or night

CALERA - BRENTWOOD
Neat and new. Full brick, near completion. Three bedrooms, living room, dining room-den combination. Two ceramic tile baths. Single garage and built in kitchen with central heat and air conditioning. Seller will split closing costs. 95% financing available or FHA-VA. $24,500.

COLUMBIANA - MYRTLE ST.
Brick and wood combine to make this house unique. Three bedrooms, family room-living room-dining room combination. Central heat and air conditioning. Built in kitchen. Single carport with extra large storage. Owner will split closing costs. $24,000. 95% conventional financing available.

Lot near water at Glasscocks camp. $3,000.

REMEMBER! Alexander Realty Co. also builds the well designed Kingsberry homes.

The job you learn in the Army is yours to keep.

The jobs a lot of young men and women learn in today's Army can become careers in the Army. Or in civilian life. Jobs they never knew we had, or knew they'd be good at.

We've got over 200 job-training courses. Taught by excellent instructors, in good schools, with the finest equipment around. Jobs that could cost you a lot of money to learn in civilian life.

Today's Army pays while you learn. Starting at $307.20 a month before deductions, with promotions and raises as you move up in your job. Along with free meals, housing, clothing, medical and dental care. And 30 days paid vacation each year.

And there's a lot more you can get that few other jobs give you. A chance to travel. To live and work in places tourists only visit. Like Europe, Panama, Alaska, Korea.

If you'd like to learn a job that's as valuable to you as it is to the Army, call or see your local Army Representative.

Today's Army
SEE OUR ADS IN THE CLASSIFIED SECTION

TO BUY TO SELL

Call J. P. Graham Real Estate Co.
Offices in Pelham Serving Shelby County

Offices open 7 a.m. till 7 p.m. Mon. thru Sat. 1 p.m. til 6 p.m. Sundays.

ALABASTER, Main Street, big modern store building, big, big brick & block. 11,500 sq. ft. Main floor, 11,500 sq. ft. basement. Total 23,500 sq. ft. Full price only $58,500.
Ideal for furniture store, discount, warehouse & storage or any other use, partially leased for $450 per month. This is an outstanding buy. 663-3895

MONTEVALLO - WILTON Area on Ewing St. in Wilmont. Beautiful brick home, excellent only 5 yr. old, 2 br, 1½ baths, den. Equity $3,600 pmts $148. Full price only $23,500.
A very lovely 2 bedroom, 1½ baths, living room, dining room, kitchen with built-ins, cent. air cond., on large lovely level lot.
Don Murphy 823-2690, 663-3895

Alabaster area in lovely Monte Tierra
NEW—NEW—NEW
Beautiful brick & frame 3, br, 2 baths, den. Full Price only $31,500.
A beautiful brick & frame home, 3 bedrooms possible 4th, 2 full baths plus 1/2 bath stubbed in, living room - dining room, big den, kitchen with built-ins, dishwasher, carpets, cent. air cond., large lovely lot.
Wayne Russell 665-4202, 663-3895

Alford AVe. & I-65 at interchange. 250 ft. front x 200 ft. commercial lot, excellent location for motel, office building, doctor's clinic & etc. Full price only $100,000
Fred Ulbricht 823-5151, 663-3895
Jo Stone 823-2494, 663-3895

PELHAM, Hwy 52 40 acres land for sub- division development in an area where demand for homes exceeds supply. Full price only $80,000
Guy Burns Jr. 823-4450, 663-3895

LAKE MITCHELL, Clanton - Cargile Creek Camp. Water front lot, pier and boat house. 2 bedroom, 1 bath home. Full price only $24,200.

LAY LAKE, Clanton - Cargile Creek Camp. Water front lot, pier & boat house. 2 bedroom, 1 bath home. Full price only $24,200.
Shirley Lemley 668-2527, 663-3895

3311 & 3315 - 28th. Place No. 100x140 commercial lot, zoned M-1. Full price only $14,000
Bill Richter 663-0272, 663-3895

ALABASTER AREA -
The wonderful world of Woodland Hills. Homes of distinction, individual designs to your taste or budget, 300 plans to choose from
Here are two examples.
Lovely 1½ story, 4 br, 2 baths, den, bsmt. Full price only $38,900.
A very lovely 4 bedroom, 2 baths, big den with fireplace, living room, dining room, kitchen with built-ins, dishwasher, eating area, carpets, cent. air dond., double garage in full basement on a large lovely lot.
also
Beautiful brick & siding, 3 br, 2 baths, den, bsmt. Full price only $34,900.
A gorgeous home - 3 bedroom, 2 full baths, living room, dining room, big den with fireplace, kitchen with built-ins, dishwasher, eating area, carpets, cent. air cond., double garage in full basement on large lovely lot.
GOOD SELECTION OF HOMES NOW UNDER CONSTRUCTION SOON BE READY SEE THEM HURRY SEE THEM TODAY, Call 663-3895

CALERA, Dunwar Estates big beautiful brick home 3 br, 2 baths, den. Full price only $24,750
A beautiful 3 bedroom, 2 full baths, living room-dining room, den-kitchen with built-ins, cent. air cond. double garage, large patio, on dead end street, on large lovely lot.
Flo Parker 822-6312, 663-3895
Edith Lovelady 823-2411, 663-3895

COLUMBIANA, Shelby Rd. 2 acres lovely land 3 br, 1 bath, big den. Full price only $26,400.
A lovely 3 bedroom, 1 full bath, living room, dining room, large den, kitchen with range, drapes, air conditioner, beautiful yards with huge pine trees.
Ralph Windom 663-2418, 663-3895

Off Hwy. 280 on Hwy. 55, 6.7 acres land perfect for mobile home park site, city water on the way. Full price only $13,500
Fran Sigle 669-7918, 663-3895

HARPERSVILLE-VINCENT Area
47 Acres very good land, 1/4 mile fronting Coosa River. Owner will finance 80%. Full price only $44,650.
Fran Sigle 669-7918, 663-3895
Bob Moore 663-0207, 663-3895

AUTAUGA COUNTY, 40 Acres, nice gently rolling land. Full price only $9,200.
Stream through property, approx. 12 acres cleared.
Flo Parker 822-6312, 663-3895
Edith Lovelady 823-2411, 663-3895

WILSONVILLLE Area, 87 acres beautiful land, level to gently rolling, fenced & cross fenced. 6 yr. old, 3 bedroom home, 56x36 ft. barn, pond, owner will finance. Full price only $78,000
Flo Parker 822-6312, 663-3895
Edith Lovelady 823-2411, 663-3895

Lake Logan Martin - Rock Ridge Estates, 2 water front lots. 460 ft. on the water. Approx. 4 acres in this very beautiful land, Full price only $11,500
Jo Stone 823-2494, 663-3895
Bill Richter 663-0272, 663-3895

OVER MTN. INDIAN SPRINGS - Stonehenge Dr. 2.6 acres beautiful land, gorgeous building site, Full Price only $15,500.
Mary Harris 823-2265, 663-3895

CLANTON AREA, CHILTON CTY. Nice home, 2 acres land. Full price only $16,000.
Lovely frame home, 3 bedrooms, 1 bath, new roof, storage building and garage, big garden area, pecan and fruit trees.
Lyndon Robinson 688-2779, 663-3895

PELHAM AREA - 9½ acres good land, nice older frame home. Full price only $30,000
Robert Dow 663-0867, 663-3895

VANDIVER, On Bear Creek, 942 Feet on Hwy. 45, 11 acres good land. Full price only $10,200.
Boyd Kendrick 663-3533, 663-3895

BESSEMER, Hopewell 2129 Cumberland Road SE lovely brick home 3 bedrooms, 1 bath, den Full price only $25,000
A lovely 3 bedroom, 1 full bath, livingroom, dining room, den, kitchen, carpets, all on large lovely lot.
Dean Davidson 428-6878, 663-3895

Wilsonville area - big, big dairy farm, 300 acres beautiful land, all clear, cross fenced. Approx. 1 mi. paved road, 4 barns, milking equipt.
Full price only $390,000
Bill Richter 663-0272, 663-3895

PELHAM, Hwy 31 in new shopping mall. All new modern buildings. 1- 20,000 sq. ft. bldg., 2 - 10,000 sq. ft. bldg., 1 - 5,000 sq. ft. bldg. 2 - 1,000 sq. dt. bldg. Some paneled & carpeted
Guy Burns Jr. 823-4450, 663-3895

BIBB COUNTY, BRENT - New, beautiful brick home. Full price only $17,900.
Lovely 3 bedroom, 1½ baths, oak floors, central forced air heat, very nice neighborhood, immediate possession.
Shelby Belcher 926-9528, 663-3895

ALABASTER AREA - Monte Tierra this charming new home of unique design blending into it's large lovely wooded lot. Full price only $34,600
3 bedrooms, 2 full baths, large living area, dining room, kitchen with built-ins, dishwasher, cent. air cond., carpets, double carport.
Don Murphy 823-2690, 663-3895

MONTEVALLO, Hwy. 119 - 13 Acres beautiful land, ideal sub-division site. Owner will finance part. Full price only $35,750
Ira King 663-7484, 663-3895

JEMISON AREA, CHILTON CTY. - 11 Acres nice wooded land, good building site. Full price only $6,050.
Lyndon Robinson 688-2779, 663-3895

JEMISON, Mars Hill Rd.
6 Acres very good land. 6 Br, 1 bath, den. Full price only $22,500
A lovely older home completely remodeled throughout inside 3½ years ago, 6 bedrooms, 1 bath, living room, huge 14x14 ft. kitchen, den, new carpets throughout, on 6 acres fenced and cross fenced, 2 springs on property.
Flo Parker 822-6312, 663-3895
Edith Lovelady 823-2411, 663-3895

Tarrant City, 1237 Waverly St., 2 bedroom, 1 bath home, living room, den, kitchen, nice lot, fenced yard. Full price only $12,325.
Mitchell Reid 647-1888, 663-3895

Montevallo, Ashville Circle, like new only 1 yr. old. Big beautiful brick home, 4 br, 2 baths, den, FP. Full price only $38,500.
A very beautiful brick home, 4 large bedrooms, 2 full baths, living room, kitchen with dishwasher & disposal, den with fireplace and built-in book cases, carpets, cent. air cond., french doors leading to patio, on huge lovely lot.
Fran Sigle 669-7918, 663-3895
Bob Moore 663-0207, 663-3895

Calera, Hwy. 25, 5 acres good land, garage, service station 60x72 Butler type bldg. in excellent condition plus 12x60 mobile home, city water & gas. Doing very good business. This is a good location
Full price only $55,000.
Lyndon Robinson 688-2779, 663-3895

Alabaster, Hwy 80, 1 acre very good land, very lovely brick home, 3 bedrooms, 1 bath, den. Full price only $27,950. This lovely brick home in a charming country setting on a paved road is 3 bedrooms, 1 full bath, living room, kitchen with built-ins, air conditioner.
Fred Ulbricht 823-5151, 663-3895

ALABASTER, Hwy. 119, ideal sub-division site, 63 acres very good land, city water. Full price only $115,000
Guy Burns Jr. 823-4450, 663-3895
Robert Dow 663-0867, 663-3895

COLUMBIANA - Hwy. 47 your chance of lifetime grocery & service sta. with all equipment, has beer license. Doing excellent business 2 acres good level land 12x40 ft. Mobile home all for only $16,900
Don Murphy 823-2690, 663-3895

MONTEVALLO, HWY. 73 - 3.96 Acres very good land, beautiful building site. Full price only $6,500.
Fred Ulbricht 823-5151, 663-3895

Attention Builders or Individuals. Montevallo, build in a beautiful sub- division. Lovely hidden valley. Large estate size lots, 1 acre to 3 acres. Level, some wooded, some with stream at rear. $6,500 - $7,000 - $7,200 - $8,500.
Wayne Russell 665-4202, 663-3895
Don Murphy 823-2690, 663-3895

Alabaster, Navajo Hills, 1119 Navajo Trail
NEW—NEW—NEW
Big beautiful brick home, 4 br, 2 baths, den, bsmt. Full price only $39,800.
A very beautiful brick home, 4 big bedrooms, 2 full baths, living room - dining room, den with fireplace, kitchen with built-ins, dishwasher, carpets, cent. air cond., garage in full basement.
Bob Moore 663-0207, 663-3895

COLUMBIANA - Hwys. 61 & 30, 48 acres very good land, all flat & useable, older home on property, city water at property, only 1 mile to Lay Lake. Full price only $55,000
Guy Burns Jr. 823-4450, 663-3895

MONTEVALLO AREA on Wade St, Wilton
Lovely home only 1 yr. old, nothing down VA, Full price only $17,500
A lovely 3 bedroom, 1 full ceramic tile bath, living room dining room, kitchen with built-ins, lots of cabinets, carpets, cent. air cond. on big lot.
Bob Moore 663-0207, 663-3895

Off Hwy 280, Westover area, 17¼ acres good land, bordered by creek, level to gently rolling. Full price only $12,500.
Fran Sigle 669-7918, 663-3895

Thorsby Area - 3 acres lovely land, 2 bedroom, 1 bath home, Full price only $17,900.
Jo Stone 823-2494, 663-3895

ALABASTER AREA - 4 Acres very good land, 3 bedroom, 1 bath home remodeled inside and out. 3 mobile home spaces. Full price only $25,000.
Mack McDonald 663-3895

CALERA, HWY. 25 -- Shell Service Station going excellent business. 2 acres very good land. Full price only $24,900
Fran Sigle 669-7918, 663-3895

LEEDS AREA, Davis Chapel - Old Camp Winnataska Rd. 50 acres good land, mostly wooded & rolling. 3 Br, 2 bath, den home. Full price only $45,000
Bob Moore 663-0207, 663-3895

ALABASTER, Brantleyville 2 bedroom, 1 bath home large lovely lot, trees in peaceful setting Full price only $12,500
Robert Dow 663-0867, 663-3895

Area of Westover, 1 block off hwy. 280 nearly new 3 yrs. old, 3 bedroom, 1 bath home, nice 1/2 acre wooded lot. Full price only $19,000
Mitchell Reid 647-1888, 663-3895

Bibb County, Off Hwy. 133, Shady Grove near Randolph, 70 acres lovely land, nice creek on property. Full price only $28,900.
Don Murphy 823-2690, 663-3895

ALABASTER-PELHAM
3 bedroom, 1 bath home, very nice only 8 yr. old, near schools and shopping. Full price only $11,500.
Mack McDonald 823-4868, 663-3895

Centreville area, Hwy 25 at Six Mile. Very nice frame home, 2 bedrooms, 1 bath, kitchen with built-in on very lovely lot. Full price only $8,950
Shelby Belcher 926-9528, 663-3895

AREA CLANTON-VERBENA
Off I-65 past Clanton, 48 Acres very good land, has year around stream. Full price only $17,500
Bob Moore 663-0207, 663-3895
Robert Dow 663-0867, 663-3895

McCALLA AREA - on paved hwy. 53. 40 acres beautiful land stream and lake site. Full price only $50,000
Dean Davidson 428-6878, 663-3895

PELHAM, Glass Street, 1 Acre good land. 210 ft. on paved st., ideal commercial site. Full price only $18,500.
Guy Burns Jr. 823-4450, 663-3895

ALABASTER AREA, HWY. 31, 2 ACRES LOVELY LEVEL LAND, ALL IN CARPET LIKE LAWN, BEAUTIFUL 2 BR HOME IT SPARKLES, COMPLETELY REDECORATED INSIDE & OUT. NEW CARPETS, NEW VYNAL - FULL PRICE ONLY $29,500
A charming home, 2 large bedrooms, 1 ceramic tile bath, living room, dining room, carpets, kitchen with built-ins, big work shop at back, Bar-B-Q Pit, patio, this is a truly beautiful home.
GUY BURNS JR. 823-4450, 663-3895

Clanton Area - 2,000 feet on Hwy 31, restaurant, Motel, Mobile home park & land. Excellent location doing good business, plus 6 pad mobile home park all on good level land.
Lyndon Robinson 688-2779, 663-3895

Point Aquarius, 2 adjoining lots overlooking golf course, beautiful wooded almost level lots. Full price only $29,000
Bill Richter 663-0272, 663-3895

PELHAM - 3.9 Acres on Hwy 31, unusual & exceptional, excellent commercial site adjoins shopping center, now being developed. Full price only $117,000. 663-3895

TO BUY TO SELL
Call J. P. Graham Real Estate Co.
Serving Metropolitan Birmingham
Jefferson, Shelby and Talladega Counties
Offices open 7 a.m. till 7 p.m. Mon. thru Sat. 1 p.m. til 6 p.m. Sundays
Let Us Sell Your Property
RESIDENCES-FARMS-ACREAGE-COMMERCIAL
Call Us Now—Today
37 Agents To Serve You
WE WORK HARD—WE GET RESULTS
WE ARE REALTORS
WE ARE MEMBERS OF AND ACTIVE IN
REALTORS MULTIPLE LISTING SERVICE
BIRMINGHAM BOARD OF REALTORS
ALABAMA ASSOCIATION OF REALTORS
NATIONAL ASSOCIATION OF REAL ESTATE BOARDS
NATIONAL INSTITUTE OF REAL ESTATE BROKERS
NATIONAL INSTITUTE OF FARM AND LAND BROKERS
NATIONAL REAL ESTATE FLIERS ASSOCIATION
BIRMINGHAM ASSOCIATION OF HOME BUILDERS
NATIONAL ASSOCIATION OF HOME BUILDERS
663-3895 J.P. GRAHAM Real Estate Co. 663-3895

CULLMAN, 8 Miles east, 8½ acres very good land, beautiful brick home, 3 br, 2 baths, den, 30x40 ft. barn. Full price only $31,500.
A beautiful brick 3 bedroom, 2 full baths, living room, kitchen with built-ins, eating area, air conditioner, basement.
Mitchell Reid 647-1888, 663-3895
Don Murphy 823-2690, 663-3895

LAKE SHECHI
Beautiful large waterfront lots on private lake Shechi in North Chilton County close to Montevallo and Calera, only a few left. Excellent fishing. The grounds of this beautiful property are kept like a park,
ONLY $3,000 EACH
JO STONE 823-2494, 663-3895

VINCENT AREA - 7 acres to 9 acres, waterfront parcels, partly wooded, level. Financing available. Only $950 per acre.
Fran Sigle 669-7918, 663-3895
Bob Moore 663-0207, 663-3895

Rock Mountain Lake, just off I-59 SO. 2 big water front lots Full price both $9,000
Dean Davidson 428-6870, 663-3895

CALERA, Lake Shechi, large lovely private lake water front lot, pier beautiful brick home like new only 2 yr. old Full price only $24,950.
A truly beautiful 2 bedroom, 1 full bath, large kitchen den with fireplace, huge screened in porch, cent. air cond., this home was built by a builder for himself, exceptionally well contructed, completely furnished ready to move in and live.
Jo Stone 823-2690, 663-3895

CALERA, Off I-65 approx. 1,500 ft. Hwy 25, 30 acres beautiful land, outstanding commercial or development site. Full price only $70,000
Fred Ulbricht 823-5151, 663-3895

ALABASTER - PELHAM on Oliver Street - Mobile home park, 2½ acres 10 spaces. Full price only $15,900.
Don Murphy 823-2690, 663-3895
Boyd Kendrick 663-3533, 663-3895

Cahaba Valley Road, 2 plus acres lovely land, beautiful sloping, wooded, close to Oak Mtn. Park - gorgeous building site. Full price only $14,000.
Shelby Belcher 926-9528, 663-3895

3300 E. Warrior River Rd. Fabric Fair Shop, good thriving business, business, stock & equip. Full price only $19,800
Flo Parker 822-6312, 663-3895
Edith Lovelady 823-2411, 663-3895

FULTONDALE - Fern Dr. and Strickland Rd. 3.22 acres good land, surveyed into 6 lots. Good sub- division site. Full price only $11,000.
George Parker 822-6312, 663-3895
Flo Parker 822-6312, 663-3895

CALERA, 2.8 Acres, 236 ft. on Hwy 25, 700 ft. on I-65. City water at property, city sewage nearby. A perfect location for motel, oil company or any other commercial.
Full price only $70,000
Fred Ulbricht 823-5151, 663-3895

Lay Lake, Waxahatchee, 1 acre water front, pier. Lovely 3 bedroom, 2 baths plus small guest house, full price only $28,500. Buy equity, assume mtg. A lovely 3 bedroom, 2 baths, large living room, fireplace, kitchen, huge 11x36 ft. screened porch, air conditioner. Jo Stone 823-2494, 663-3895

LAY LAKE Waxahatchee lots 9 and 10, Bensons Camp close to, facing water, wooded lot, paved street. Full Price Only $4,400.
Fran Sigle 669-7918, 663-3895
Bob Moore 663-0207, 663-3895

ALABASTER, Hickory Hills
NEW - NEW - NEW
Beautiful brick home, 3 br, 2 baths, den, FP. Full price only $38,500.
A very beautiful 3 bedroom, 2 full baths, living room - dining room, kitchen with built-ins, den with fireplace, shag carpets throughout, cent. air cond., double garage in basement, on large lovely lot.
Shirley Lemley 668-2527, 663-3895
Anna Horton 871-1375, 663-3895

CLANTON, LAY DAM AREA, INTERSECTION HWY'S 51 & 145 - 8 ACRES GOOD LAND, GROCERY STORE, SERVICE STATION, ALL EQUIPMENT IN STORE. 3 BEDROOM FRAME HOUSE
FULL PRICE ONLY $28,000.
LYNDON ROBINSON 688-2779, 663-3895

Area Clanton, Coopers, 4 bedroom, 1 bath home, 1 acre very good land. Looks new inside & out. Full price only $11,500.
Jo Stone 823-2494, 663-3895

3963 Lorna Road, Good commercial location has lovely brick home 3 bedroom, 2 baths, den. Make excellent office, shop, store & ect., Full price only $32,800
Flo Parker 822-6312, 663-3895
Edith Lovelady 823-2411, 663-3895

CHILTON COUNTY, Clanton Area - 140 acres beautiful land. Full price only $56,000.
140 acres beautiful land with 45 acres in permanent pasture, fenced, many streams, lots of road frontage. Owner will finance.
Lyndon Robinson 688-2779, 663-3895

LEEDS Area, Good mobile home park. 5.6 acres very good land, 39 pads space for more, plus 24x52 double wide, 3 bedroom mobile home, an excellent investment. Full price only $135,000.
Fred Ulbricht 823-5151, 663-3895
Boyd Kendrick 663-3533, 663-3895

GOOD SELECTION OF HOMES NOW UNDER CONSTRUCTION - SOON BE READY SEE THEM HURRY SEE THEM TODAY, CALL 663-3895

Truck Terminal-Warehouse
Manufacturing space, light industry, 12 acres level land. Provides plenty parking 104,000 sq. ft. building, masonry construction. 25 paneled offices, air conditioned. Full price Only $250,000.
One hundred percent sprinkler system, city water & sewage, heavy concrete floors & electric wiring, 15 ft. ceilings, ample rest rooms both male & female, loading docks, served by three railroads, in city of Talladega, fire & police protection, population 20,000 an abundance of easily trained male and female labor as well as highly skilled workers only 55 miles from Birmingham, property has paved streets on three sides. This is an outstanding buy.
Fred Ulbricht 823-5151, 663-3895

Columbiana, Hwy. 70 - 60 acres beautiful land, approx. 40 acres cleared 12x55 mobile home, 14x50 cattle feed shed. Full price only $70,000
Bob Moore 663-0207, 663-3895

ALABASTER - 12th. Ave. SW 3 bedroom, 1 bath home. Full price only $5,800
Boyd Kendrick 663-3533, 663-3895

ALABASTER-PELHAM, frontage on Hwy. 31. Over 1 acre of land, frame house on property. Excellent commercial site. Full price only $25,500.
Mack McDonald 663-3895

ALABASTER AREA, HWY 26, 1¼ Acres good land, very nice only 8 yr. old, lovely brick and board, 3 bedroom, 1 bath home. Full price only $24,000.
Mack McDonald 663-3895

MONTEVALLO, HWY. 73 - 4.6 Acres lovely land, beautiful building site. Full price only $8,500.
Fred Ulbricht 823-5151, 663-3895

BLUFF PARK, SHANNON AREA. Golden Forest Estates. New, two to choose from. Beautiful brick home, 3 br, 2 baths, den. Full price only $34,700.
A very beautiful 3 bedroom, 2 full baths, living room, dining room, kitchen with built-ins, dishwasher, eating area, carpets throughout, redwood deck, double garage in full basement, on large lovely lot.
Anna Horton 781-1375, 663-3895
Shirley Lemley 668-2527, 663-3895

LAY LAKE, Columbiana Area
Water front, big pier, nearly new, only 2 yr. old, lovely 2 br, 2 bath, den. Completely furnished. Full price only $21,200.
A very lovely 2 bedroom, 2 bath, living room, kitchen with range & oven, eating area, big, big den with fireplace, pool table, bar, house very well furnished, on large lovely lot.
Jo Stone 823-2494, 663-3895

HELENA, Industrial Park - 1 acre of very good land, new 7,500 sq. ft. building, new 50x150, 2 baths, 5 in. concrete floors rein. 2-12 ft. wide, 14 ft. high overhead doors, 1 ground level, 1 with loading dock. Full price only $45,650.
Bob Moore 663-0207, 663-3895

Bluff Ridge, Hwy. 53. 38 acres excellent land, 3/4 mile road frontage, 4 bedroom, 1 bath home. Full price only $55,000
Dean Davidson 428-6878, 663-3895

ALABASTER, 3 Oakdale Dr. Like new only 5 mo. old, beautiful brick and frame, 3 br. 2 baths, big den. Full price only $31,500. A very beautiful home 3 bedrooms, 2 full baths, large living room, dining room, big 12x26 ft. den, kitchen with built-ins, dishwasher, eating area, shag carpets throughout, cent. air cond., on large lovely lot.
Edith Lovelady 823-2411, 663-3895
Flo Parker 822-6312, 663-3895

CHELSEA, Hwy. 47, 6½ acres very good land, rolling wooded acreage, lovely 2 bedroom home, owner will help finance. Full price only $22,500
Fran Sigle 669-7918, 663-3895

1216 & 1218 Alford Ave. at I-65 Interchange. Big 150x200 ft. lot, zoned commercial, outstanding location, motel, service sta. and etc. Full Price Only $90,000
Fred Ulbricht 823-5151, 663-3895
Jo Stone 823-2494, 663-3895

LAKE MITCHELL, CLANTON - Blue Creek Lodge Estates. 22 big beautiful lots, a lovely area, low prices, Only $2,000 to $3,500 each.
Mary Able 665-1987, 663-3895

Alabaster, area - 4 acres lovely land, nearly new only 3 yr. old big beautiful brick home. 4 BR, 3 baths, den, FP.
FULL PRICE ONLY $59,000
A big beautiful brick home 4 bedrooms, 3 baths, living room, dining room, kitchen with built-ins, dishwasher, refrigerator, freezer, 2 pantries, carpets, cent. air cond., 2 firepiaces, 2 fenced dog kennels, garage in full basement.
Boyd Kendrick 663-3533, 663-3895

Thorsby Area - 17 acres good, good land. Beautiful Brick home, 5 yr. old looks like new, 3 br, 2 baths, den. Full price only $29,900. A beautiful full brick home, 3 bedrooms, 2 full baths, living room - dining room, den-kitchen, carpets, front porch, carport with utility room, at paved road.
Don Murphy 823-2690, 663-3895

Lake Mitchell, Clanton, Large waterfront lot, pier, 2 stall boat house, 4 bedroom, 1½ bath home. 28x16 ft. livingroom, F.P., kitchen with built-ins, double garage and workshop. Full price only $26,400
Flo Parker 822-6312, 663-3895
Edith Lovelady 823-2411, 663-3895

Lake Mitchell, Ala. Power lease lot, water front lot, 2 bedroom, 1 bath home. Built in range & cabinets, completely furnished. Full price only $15,500
Jo Stone 823-2494, 663-3895

BIBB COUNTY, Woodstock Area, Intersection Hwy 11 & Hwy 5, 28 acres very good land, grocery and service station. Full Price Only $45,000.
Fred Ulbricht 823-5151, 663-3895
Jo Stone 823-2494, 663-3895

BESSEMER, 3010 Nixon Rd. 7 acres lovely land, 2 acres lake, lot of fish. 4 Br, 3 baths, BSMT. Full price only $52,000.
A lovely home, 4 bedrooms, 3 baths, living room, dining room, big 10x20 ft. back porch, kitchen with built-ins, refrigerator, air conditioner, basement, tool house, equipment shed.
Dean Davidson 428-6878, 663-3895

CENTERPOINT AREA - bounded on 3 sides by Parkway East, Lake Drive, & Old Hwy. 75, 1.47 acres of ideal commercial property. Full price only $112,000.
Jo Stone 823-2494, 663-3895
Fred Ulbricht 823-5151, 663-3895

Alabaster-Montevallo: A lovely sub division. Monte Tierra. Open Sun 1 to 6.
NEW—NEW—NEW
Several to choose from - Here is one beautiful split foyer, 3 Br, 2 baths, large den. Full price only $29,950.
A beautiful home, 3 bedrooms, 2 full baths, living room, dining room, kitchen with built-ins, carpets throughout, cent. air cond. on large lovely level lot.
Ralph Windom 663-2418, 663-3895

ALABASTER - PELHAM
Blue Berry estates, new brick & frame home, lovely 3 br., 1½ baths, full price only $19,900.
A very lovely 3 bedroom, 1½ baths, brick & frame home, living room, dining room, utility room, kitchen, carpets, cent. air cond., large lovely lot.
Bob Moore 663-0207, 663-3895
Fran Sigle 669-7918, 663-3895

Autauga County, Mtn. Creek, 78 acres very good land, level to gently rolling. Approx. 48 acres cleared stream across property, 22 acre cotton allotment. Full price only $35,100
Ira King 663-7484, 663-3895

ALABASTER, Hwy 25., 3 mile west of I-65, commercial or industrial, 27½ acres very good land. Level, cleared, fenced, has 3 bedroom, 1 bath frame home on property. Owner will finance. Full price only $43,900.
Bob Moore 663-0207, 663-3895

JEMISON AREA, CHILTON CTY. 140 Acres beautiful land. Full Price Only $70,000.
140 Acres very good land with 40 acres in open pasture, rest wooded, fenced and cross fenced with nice creek and spring.
Lyndon Robinson 688-2779, 663-3895

BLUFF PARK, 505 Brentwood Dr., 4 Br, 1½ baths, den. Full price only $32,000
A very lovely 4 bedroom, 1½ baths, living room, dining room, den, kitchen, carpets, air conditioners, on large lovely lot.
Dean Davidson 428-6878, 663-3895

LAKE MITCHELL - 4 bedroom, 1 bath home, completely furnished. Large sun deck, pier, 2 boat stalls, Alabama Power leased lot. Full price only $9,100
Boyd Kendrick 663-3533, 663-3895

ALABASTER, 203 Dale Dr., nearly new only 8 months old. Beautiful brick and frame, 3 bedroom, 1½ bath home. Full price only $24,900.
A very lovely 3 bedroom, 1½ baths, living room, dining room-kitchen with built-ins, carpets, cent. air cond., garage in basement, deck.
Mary Harris 823-2265, 663-3895

Alabaster, area Hwy. 22, 20 acres very good land in area of large homes ideal for development of large estate size lots. Full price only $45,000.
Guy Burns Jr. 823-4450, 663-3895

913-41st St. North, 50x150, commercial lot. Full price only $11,500.
Mitchell Reid 647-1888, 663-3895

CHILTON COUNTY Hwy 22, Maplesville, 90 acres beautiful land, fenced and cross fenced, 2½ acre lake, 3 barns, 2 bedroom, 1 bath home. Full price only $72,800.
Jo Stone 823-2494, 663-3895

Bessemer, 14th St & Dartmouth, 190 ft. fronting Hwy. 150, good commercial lot. Full price only $32,500
Jo Stone 823-2494, 663-3895

MONTEVALLO ESTATES - Lovely Meadowood Lane, 4.54 acres estate lot, beautiful area of homes near Shelby County Airport exit off I-65. Full price only $14,000.
Fred Ulbricht 823-5151, 663-3895

CLEAR CREEK ESTATES - Nice big water front lot, surrounded by Pt. Aquarius. Full price only $14,500.
Jo Stone 823-2494, 663-3895
Bill Richter 663-0272, 663-3895

Hwy. 78 West, Forestdale 16-2/3 acres good land, excellent development shopping center site, outstanding area, high traffic count. Full price only $330,000
Fred Ulbricht 823-5151, 663-3895
Jo Stone 823-2494, 663-3895

WILSONVILLE, Hwy 56, 17 acres very good land, most of it cleared. Owner will finance. Full price only $22,500
Bob Moore 663-0207, 663-3895
Fran Sigle 669-7918, 663-3895

Bessemer, 3025 Morgan Rd., brick building, 2100 sq. ft. presently has store and barber shop, beauty shop, large parking lot. Full price only $33,500
Dean Davidson 428-6878, 663-3895

Montevallo, Bridlewood Forest on Lovely Shashone Drive
NEW—NEW—NEW
Beautiful brick & frame, 4 br, 2 baths, den FP. Full price only $34,500.
A very beautiful home 4 big bedrooms, 2 full baths, a huge 12½x24½ foot living room - dining room, big 14x23 foot den, large kitchen with built-ins, carpets, cent. air cond., on large lovely lot.
Wayne Russell 665-4202, 663-3895
Don Murphy 823-2690, 663-3895

THORSBY AREA, paved rd., 90 acres beautiful land, fenced and cross fenced, lots of water, 2 streams. 18x40 dairy barn and equipment. 2 big rooms handling milk, pipeline milkers, 4 surge milkers & compressor. 60x32 ft. hay barn, 60x12 ft. shed, 100x24 ft. barn, 750-1000 ton trench silo, 4 br, 1 bath brick home. Owner will finance. Full price only $84,000.
Lyndon Robinson 668-2779, 663-3895

JEMISON AREA - 15 acres very good land, spring, good lake site owner will finance. Full price only $15,000. Als o have several other lands and buildings.
Mack McDonald 823-4868, 663-3895

WARRIOR, 710 Hilltop Rd. 3 blocks off I-65. Beautiful brick & frame, like new only 1 yr. old, 3 bedroom, 2 baths, den. Full price only $34,750.
A very beautiful 3 bedroom, 2 full baths, living room - dining room, den, kitchen with built-ins, dishwasher, cent. air cond., carpets, full basement, redwood deck, on large lovely lot.
Mitchell Reid 647-1888, 663-3895
Fran Sigle 669-7918, 663-3895

LAY LAKE, Wilsonville - 1 Acre 100 ft. from water with lovely Lakeview, 3 bedroom, 1 bath home 30x13 ft. livingroom. Full price only $17,800.
Flo parker 822-6312, 663-3895
Edith Lovelady, 823-2411, 663-3895

COLUMBIANA - Hwy. 61, 3 acres & lovely home 3 bedrooms, 2 baths, den. Full price only $21,900. A very lovely 3 bedroom, 2 full baths, living room, kitchen with stove, refrigerator, dishwasher, washer, dryer, air conditioners, carpets, double garage.
Fran Sigle 669-7918, 663-3895

COLUMBIANA, Mooney Rd. NEW—NEW—NEW
3 BR, 2 baths, big den. Full price only $24,500. A beautiful home, 3 bedrooms, 2 full baths, living room, kitchen with built-ins, large den, carpets, cent. air cond., on large lovely wooded lot.
Fran Sigle 669-7918, 663-3895

824-826 & 828 Applachee St. 150 x 142, Commercial lot now zoned R-5, may be rezoned M-1. Full price only $21,300
Bill Richter 663-0272, 663-3895

663-3895 J.P. GRAHAM Real Estate Co. **663-3895**

CLASSIFIED ADS

SERVICES

JIM'S Mobile Home Parts and Service on Hwy 31 two miles South of Calera on right. Anything you need for your mobile home. We sell parts and install them and air conditioning and heating for any type of Mobile home 668-2471. 9-30/10-25,c

I will baby sit in my home - days. 663-3393. 10-4,c

BABYSITTER - Will keep children in my home for working mothers. Call Harpersville, 672-7551. 10-18,c

For General Backhoe and Trucking Services. Septic tanks, roads, water lines and water line ditches dug by the foot. Contact Jenny Davis. Davis Hauling and General Contractor, Phone 669-9434. 9-13,tf-b

PLUMBING WORK - New and Old. Call Gary Pate, 669-7641. tf-b

Mobile homes moved, set up, serviced. Contact Bill Duncan, 668-2061, days or 663-0630 evenings. 1-25,tf-b

DON HUGHES, Professional Photographer. Commercial, Industrial, Weddings. Call Don Hughes - 665-1797 Montevallo. tf-b

APPLIANCE REPAIR
Dale Young Appliance Repair, Guaranteed work, washers, dryers, dishwashers, disposals, and stoves. Call 678-9836. If no answer, call 663-6297. tf-b

WORK WANTED: Frontend Loader, Catapillar No. 955, Land clearing, basement, driveways, lakes and ponds. FREE Estimates. Call W. (Bill) Dodson 967-1719. tf-b

Stoudmire Appliance Service
Master Plumber, Journeyman Electrician - electric sewer and drain cleaning, no digging, no damage with electric Sewerooter. Repairs on washer, dryers, refrigerators.
tf-b Phone 668-1809

See what Beauty by Mary Kay can do for you. Call Karen Derrick 663-0711. 5-10tf-b

Mobile Home Service. Repair, wiring, home remodeling, additions, plumbing. H&W General Contractors. 663-3960. 7-12,tf-b

Need a mobile home MOVED? Call 668-9923 (bus) or 668-2184 (res.) tf

Room Additions and Remodeling - Rooms added onto houses and mobile homes. All types of ceramic tile work. Local number 967-2638. tf-b

Kitchen Cabinets custom built and installed. Free estimates. Call Erskine Hand, 663-7719. tf-b

PAINTING, GEN. Repairs. Small Repair jobs of any kind. Call 669-6306. 11,p

Painting, Interior & exterior. First quality. Reasonable prices. 665-2469. 11,c

WILSON SEPTIC TANK SERVICE
Cleaning Septic Tank and grease trap, contact Steve Wilson. Day 663-0361, night 663-7218. 11,p

Heating A.C. and Plumbing Repairs
24 Hour Service
Alabaster Heating, Cooling and Plumbing Company.
663-2911 or 668-1060
9-27,10-11,c

Have rear end roto tiller. Custom roto tilling, gardens, lawns. Save money on spring tilling by placing your order now. Call 665-7409 or 665-7923. 10-4,c

Will keep children in my home daily from 8 a.m. until 5 p.m. and longer by special arrangement. Call 672-2587. 18,p

Roofing, Siding, Room Additions, Carports, Kitchen and Bath. All kinds of remodeling. New home built to your plan. Free Estimates. All work guaranteed. Call 668-2233. tf-b

WELLS DRILLED
The Fast Air Rotary Way
PUMPS - FILTERS
No Down Payment
Graves Drilling Co.
Phone 245-4213
Sylacauga

THROW AN ICE CREAM PARTY!
We've got everything you need to make it unforgettable. 31 hand pack flavors. SPECIAL gal. prices.
VESTAVIA BASKIN ROBBINS
9-6,tf-b

EMPLOYMENT

Need laborers at $2.10 an hour. Steady work. Modern Handling System at Alabaster, 200 Industrial Park Road. 10-4,c

WANTED Janitor for Thompson High School. Call 663-2861.

Ladies - earn extra money for Christmas selling toys. No delivering or collecting. Work in your own area, but must drive car. Call or write: Playhouse Co. Inc. P.O. Box 895, Sylacauga, AL. 35150. 10-4,c

Help Wanted - 2 men, 1 pump fitter, 1 helper. North of Shelby County. Call 822-9511. 9-6,c TF

COOK needed for day care center. 40 hours a week. Monday thru Fri. 823-2335. 11,c

HELP WANTED: Manufacturing and warehouse help wanted. High school education, fringe benefits. Call 669-6736. 9-27/10-4,c

HELP WANTED
HOOVER AREA
Waitresses
Bus Boys
Cooks
Hostess
All shifts available. Apply at Pitt Grill at Intersection of Hwy 31 South and Green Springs Hwy. See Mr. Denton, Mgr. No phone calls please. 9-27/10-11,c

Mechanic and body man to work in Calera. Must be dependable and sober. 668-1855 or 668-1060. 11,c

Hairdresser needed immediately for Indian Valley area. Part or full time. Good commission & shampoo girl. Carol's Boutique of Beauty. 967-3131 Home 967-6445. 10-11,c

Maid for household work. 3 to 5 days a week. Must have own transportation and be reliable. Good pay. 823-2382. 10-11,c

Insurance salesman for established debit. Montevallo area. Experience helpful but not necessary. Must be over 21 and married. Guaranteed salary plus commission. Retirement, group, hospitalization and other benefits. Excellent opportunity for advancement for right man.
595-1321 or after
4:30, 833-0962. tf-b

HELP Wanted for night shift at Dairy Queen, Columbiana. 669-9301. 10-18,c

FUN WITH FASHION - Sales career available to right person in growing fashion accessory field. Must like people, fashion and money. For interview 823-4980, 786-2017. 10-18,c

LAW ENFORCEMENT - No experience required. Good salary and many benefits. Now interviewing. Call Army Recruiting: Bessemer 425-3334; Sylacauga 245-6064. 10-18,b

MECHANIC TRAINEE - No experience needed. Good salary and many benefits. Now interviewing. Call Army Recruiting. Bessemer 425-3334; Sylacauga 245-6064. 10-18,b

TRUCK DRIVER - No experience required. Good salary and benefits plus. Now interviewing. Call Army Recruiting. Bessemer 425-3334; Sylacauga 245-6064. 10-18,b

ELECTRONICS REPAIRMAN - No experience required. Paid training and benefits. Now interviewing. Call Army Recruiting. Bessemer 425-3334; Sylacauga 245-6064. 10-18,b

FOR SALE

'66 Chevrolet, 327 cu. in, AM/FM radio, clean, one owner. Automatic trans., power steering and brakes. Top running condition. $500 Air cond. Call 669-2731 days or 669-7073 after 5:30 p.m. 10-4,h

FORD Farm tractor, 2,000 series, new bush hog $2,150
'66 Chevrolet, 60 series, C&C 2 sp
'64 Chevrolet 3/4 pick up
'59 Chevrolet 1½ Ton, C&C..
Call after 3 p.m. 678-6907. 10-4,c

Girls 20 in. bicycle. Less than 1 year old. Excellent condition. Call L.A. Stricklin 669-7344. Price reasonable. 10-4,p

Color T.V.'s $150 and up. All in excellent condition, guaranteed. Many styles to choose from, no down payment, easy terms. Shop and save, SUBURBAN TV and APPLIANCE, Hwy 31, North Alabaster. 663-6411. Serving Shelby County. tf-b

PRESSURE CREOSOTED POST Poles, Lumber, Osmose K-33 Lumber. Seaman Timber Co. Montevallo 665-2536. tf-b

FOR SALE

Shotguns, rifles, and hand guns at discount prices. Rudolph's Gun Repair and Sales. 2023 - 4th Ave. North, Clanton, Ala. 35045. 10-4,c

DOVE SHELLS by Remington - 12 ga. 3¼-1-8, $43.70 per case; 16 ga. 2½-1=8, $41.70 per case; 20 ga. 2½-7/8-8, $39 per case; Rudolph's Gun Repair & Sales. 2023 - 4th Ave. North, Clanton, AL 35045. 10-4,c

Large automatic washer, good condition $70. Also stereo equipment. 669-7827. 10-4,c

C B Courier 2 plus radio, 2 plus mike and Davis Modulator. 665-2631. 10-4,c

1967 FIAT - 124, economical transportation. New tires and brakes. Reasonable. Call 668-2423. 10-11,p

5-50 pound bags of Kentucky Fesque at 30 cents a pound. 1 - one horse wagon and 4 buggy wheels. 823-1553. 9-27,10-4,11,c

1970 2 door Maverick, in good condition. 669-9155. 10-4,c

Reduce safe and fast with GoBese TAblets and E-Vap "water pills". Smitherman's Pharmacy, Montevallo, Columbiana Drug. 10-18,p

5 AKC Registered Saint Bernard puppies 8 weeks old for Sale. May see after 3 p.m. 665-2746. 11,c

Sale on Brass beds, old telephones, wicker sofa and matching chair, and many other things. Everyone welcome. Oak Ridge Antique. Hwy 31 across from Valley School at the city limits of Pelham. 663-3235. 11,p

"CARPET" - Wall to Wall, no gimmicks, just down to earth prices. For a free estimate, Call W.R. Kendrick 665-2689. 15 years experience in carpets. 9-6,tf-b.

For Sale: B.B. Reds $6 pair, hens $2 each. Silver Spangled Hamburgs $4 pair; Bantam Barred Rock $4 pair; Buff Lace Polish 3 hens, 1 rooster, 1 pullet $10 for all. Aracanus (Easter Eggers) $5 pair; Bantam Black Cochin Rooster $3.50; Wyandott 2 hens $1 each, Bantam Buff Cochins, $5 pair, also 40 egg capacity incubator like new $20. Mrs. R.P. Sweat, Rt 1- Box 169-C, Childersburg, Ala. 10-4,c

1973 set of World Book Encyclopedias, new $190. Call after 2, 678-6475. 9-20,27,10-4,p

1965 Oldsmobile 4 door sedan, Dynamic 88. Power steering and brakes. Air conditioned. One owner car. Excellent condition. Call 669-6132 - Joseph B. Turner Jr. 10-18,p

1966 Chevrolet, 327 cu in engine, air conditioned, automatic trans., power steering and brakes, AM/FM radio. Excellent condition, clean, good tires. Price reasonable 669-7073. 10-4,h

1966 - 396 Chevrolet motor for Sale. 663-3356. 10-4,c

2 Maple beds, box springs and innerspring mattress. Can be used as twins or bunks. Also 73 model 5,000 BTU air conditioner. 663-3628 after 5. 10-4,c

FOR SALE

2 wigs for sale. 668-1895. 10-18,c

Garage sale Oct. 5 and 6. From 9 - 5 near Shelby Memorial Hospital. Look for signs. Everything a bargain! 10-4,c

1973 Vega, one owner, under 11,000 miles, excellent condition. $1,750. 663-3795. 10-4,c

TREAT rugs right, they'll be a delight if cleaned with Blue Lustre. Rent electric shampooer $1. Ben Franklin Store, Montevallo. 10-4,b

REAL ESTATE

CLANTON AREA - Located on Hwy 31 one mile south of I-65. Two bedroom home and large store building for sale. A good location for business. Price only $12,500. For further information Call 663-7970.
9-27,10-4,11,p

LISTINGS WANTED:- Let me sell your property.
J. CLAUDE SMITH, R.E.
678-6994

For rent - Office and warehouse space, Main St. Calera. Ideal for auto parts, body shop, garage, cabinet shop, etc. 668-1855 or 668-1060. 11,c

For Sale: 3 bedroom, alum siding, built in kitchen - 3/4 Acre lot, located on Hwy 231, 10 mi. South Pell City. Call 672-2658 for appointment. 10-11,p

1970 Mobile Home for rent. 12x60, 2 bedrooms, 2 baths. $125 a month. Armstrong Camp, Waxahatchee Creek. 669-6893. 11,c

FOR RENT: Montevallo - one bedroom furnished apartments. All electric, wall to wall carpets, swimming pool, $125 per month. W. B. Surface 665-2500. 11-1,c

Individual would like to buy from another individual small tract of uncleared land fairly close to Alabaster. Reasonable. No brokers, please. 681-8870 nites or write P.F. Short Box 272 Pinson, Ala. 35126. 11,c

WANTED to BUY— 2 to 5 acres in area of Alabaster, Pelham, Helena for mobile home site. 663-0470 after 5:30 p.m. or all day on weekends. 11,c

For Sale: one business lot. 240 feet frontage on pavement. 3 to 4 hundred feet back. Plenty of parking space. $4,000 as is, Ideal for grocery, cafeteria, hardware or implement. Call 672-2216 or see Leonard Wyatt, Sr. tf-b

For SALE: One house lot, one business lot. 240 feet frontage on pavement. 3 to 4 hundred feet back. Plenty of parking space. $4,000 as is. Ideal for grocery, cafeteria, hardware or implement. Call 672-2216 or see Leonard Wyatt, Sr. tf-b.

For RENT: 5 room apartment. Clean and modern. Adults only. Call 669-7850, 669-6769, Mrs. Edmondson. 10-4,c

For Sale: 7 Lessor Dr., Childersburg, 3 br home with rental unit in rear. Fully insulated. Den, air conditioned. Off street parking. Call Cleckler Realty Co. 378-2081. 8-30/9-30,c

REAL ESTATE

Airstream Trailer, 26 ft., less than 2 years old, less than 500 miles. Loaded with accessories. For sale or take up payments. Call day 665-2723. After 6 p.m. 665-7042. 10-4,c

Moving - Must sell 1971 Winchester Mobile home, 12x53 completely furnished and carpeted, 1½ baths, central heat and air. Private owner $4,700. Call 663-6345 after 3 p.m. 10-4,11,18,c

BOLEE MOBILE HOME PARK
For Rent - Large wooded lots, underground utilities, water, lawn care, garbage pickup furnished; reasonable rates. Located four miles north of Montevallo, on county highway 22. Call 665-2610 or 665-7806 tf-b

Alabaster (Deer Springs) - Mobile 1,600 sq. ft. 4 BR, 2½ baths, den, sewing room, LR & kitchen with built-ins, Central air, carpets and drapes, other extras. Approx. 3 acres, equity sale, pays off 4 yrs. Call 663-6449. -11,p

Will pick up payments on mobile home. 681-8870 or write Paul Frank Short, Jr., Box 272, Pinson, Ala. 35126. 10-18,c

For Sale: Large den with fireplace, 2 bedrooms, 1 bath, brick house, easy converted into 3 bedrooms. 2½ acres of land, 2 miles from Harpersville on 25 West, near Lakeview. 672-7440. 10-18,c

For RENT: 2 bedroom, 2 bath trailer. All electric with automatic washer. Located in Jenkins Trailer Park, Helena. Call 663-7306. 10-4,c

For RENT: Desire nice elderly couple. Small building, nice in and out. Can be made into 3 rooms. Carpet on part. 669-7733. 1-04,c

NOTICE

WANTED - 250 or 500 gal. butane gas tank. H.M. Scott, Gen. Del. Chelsea. 9-27/10-11.c

Black male kittens, 1 gray, mixed breed. FREE for good home. Call 378-6266. 9-27,10-4,h

FREE Kittens - will deliver. 665-1029. 10-4,c

Want 10 cords of wood. Call Lewis Odess 678-6303. 10-18,c

WANT Paper back books that anybody would like to give away. 668-1895. 10-18,c

The Head Shop
230 Main Street
Alabaster
663-0293
Razor cut - Hair styling, long and short hair styles. tf-b

Chandler's
Small Engine Repair
Shop located behind the city hall in Calera. See us for sales and service of Briggs & Stratton, Tecumseh, engines and electric motors. Michael Chandler 668-2454, open from 8 to 5 Mon. through Sat. 7-19,tf-b

Reposessed Mobile Homes
Take over Payments.
2 and 3 Bedrooms.
Call Flo Nelson 663-0728

Pioneer Catfish Farms
Box 275
Columbiana, Alabama
663-3978
Souths Finest Catfish Fingerlings for sale. We restore out of balance, weed choked, poor water quality ponds.
Call Ted Benson
663-3978
tf-b

Boating Headquarters
Cobia - Duo - Tuffy
Ebbtide - Tom Boy
Starcraft Boats-Campers
Tennessee & Murray
Boat Trailers
Authorized Johnson
Sales and Service
ALABASTER MARINE CENTER
Hwy 31 South Pelham

BRILLIANT DIAMOND SOLITAIRE IN 4 PRONG TIFFANY SETTING
$100 to $500
We will not be undersold on diamonds.
DUVY'S MEN'S STORE
Childersburg, Ala. 378-7841

Army Surplus
across the ferry - turn left 2 miles
Bunk beds with innerspring mattresses - $50 per set complete
Steel desks
Clothing Shoes

Thrift Shop
Fayetteville Rd., Childersburg
Ph 378-7326

BIG TEN
Used Mobile Homes
Magnolia, 60x12, good cond., 2 bedrooms $4695
Park Ave., 50x12, 2 single BRs, 1 reg. BR $2895
Champion, 50x10, front kit., 2 BRs $2495
Commodore, 45x10, front kit. 2 BR
CALL
CAROL SIMPSON 663-6133

SELL YOUR WIGWAM THROUGH A REPORTER–STAR WANT AD

CALL 669-2731 in Shelby County
CALL 378-6266 in Childersburg

JOB AVAILABLE

Early rate employee for temporary work. Primary duties will consist of pick up and delivery of propane cylinders to mobile homes. Must be able to laod, unload, and move to hook up point cylinders of approx. 150 lbs. weight and keep accurate records. Must have valid drivers license and clean driving record in order to obtain permit to operate government vehicles. When not on gas delivery route will assist trailer maintenance men in trailer maintenance and repair.

Applications will be accepted by the Disaster Housing Facilities, P.O. Box 270, Brent, AL 35034 until close of business, October 5, 1973. Salary Negotiable.

We are an equal opportunity employer.

EMPLOYMENT

Executive Secretary
Typist Machine Operator

Applications for employment are being accepted for Executive Secretary position and for Typist Machine Operator for the 11th Area OEO Committee. Located at 732 - 2nd Ave., Clanton, upstairs over Jack Mims Food Store.

Applicants for secretary must be excellent typists and be able to do shorthand. Typist machine operator must be able to type accurately. Knowledge of copying machines and offset print operation helpful.

Work location will be in the Clanton office. Closing dates will be Oct. 20, 1973. We are an equal opportunity employer.

SHELBY MOTORS

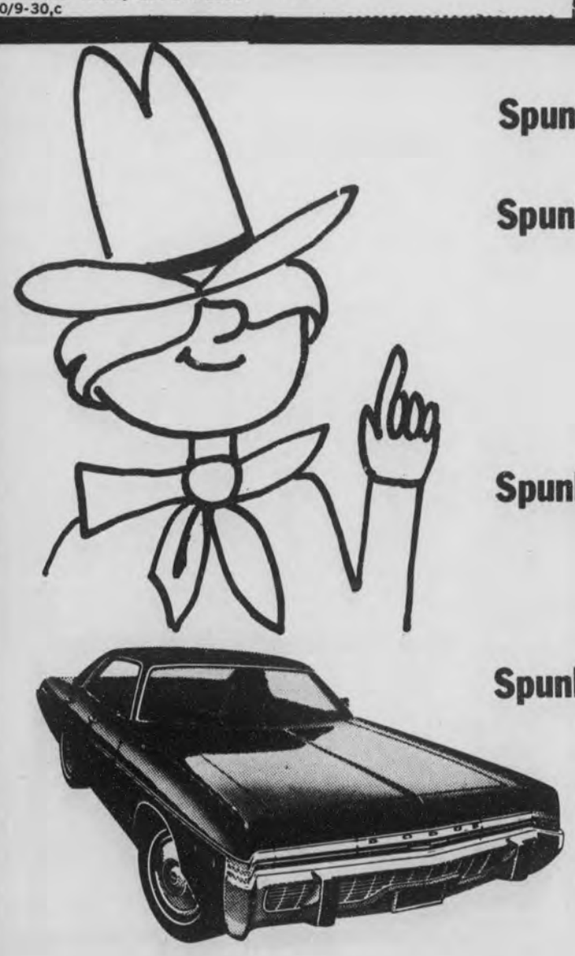

Spunky says: The strike is over

Spunky says: The '74 Chryslers, Dodges, Plymouths and Dodge Trucks are on the way

Spunky says: We have to clean the lots and showrooms

Spunky says: Sell ALL the new '73s now!

Spunky says: You can save as much as $1,200 or more on some of these brand new cars

CHRYSLER
Plymouth
Dodge

HWY. 25 West CALERA 668-2782

MOVING IN AT VALLEY -- Children are using the new classrooms at Valley School, but the construction is not yet complete. Teacher Jane Hampton, left, is assisted by mothers Mrs. Linda Brown and Mrs. Carol Dasher who pitch in to help organize the textbooks in the new rooms. (Photo by Wayne Rasco)

Raiders No. 1; Hornets No. 6

The Shelby Academy Raiders are ranked number one in Alabama among the state's private schools this week. The Alabama Private School Association announced Tuesday that the Raider football team was ranked top among the six undefeated private schools.

The top ten private school football teams and their records are: 1, Shelby Academy (5-0); 2, Hooper Academy (5-0); 3, Wilcox Academy (5-0); 4, Pickens Academy (5-0); 5, Partrician Academy (5-0); 6, Lee Academy (4-0); 7, Inglenook Academy (4-1); 8, Crenshaw Academy (3-1); 9, Glenwood School (3-1); and 10, Dixie Academy (3-1).

The Alabama High School Athletic Association released its new state prep school football ratings Tuesday. Only one Shelby County team, Chelsea, received top billing in the different classes. The Hornets are ranked sixth in class A standings.

The top ten schools in class 1-A are: 1, Hatton; 2, Marion County; 3, Carrollton; 4, Madison Academy; 5, Houston Academy; 6, Chelsea; 7, Mt. Olive; 8, Excel; 9, West Jefferson; 10, Wicksburg.

If you've got the ITCH for an auto loan . . .
WE'VE GOT THE SCRATCH!
Farm Bureau Insurance
AUTO/FIRE/LIFE/HEALTH
AARON SHERER
Porter Mall - Alabaster - 663-0745

Junior High football

Thompson High School's Little Red Machine is undefeated at midseason. The Thompson ninth grade team spoiled Pell City Junior High School's homecoming last Thursday night and knocked the hosting team out of the undefeated ranks by whipping Pell City 34-6.

Coach Herman Watts's Thompson Junior High team has shown a balanced attack this season by scoring 15 touchdowns and 6 PAT's on the ground and 10 TD's with 7 PAT's in the air.

Flanker Eddie Harris caught touchdown passes of 48 and 75 yards in the Pell City game to run up his season scoring record to total 44 points.

Quarterback Lee Kinnebrew has run for five touchdowns this season while passing to four receivers for scores.

Coach Watts praised his team for the defensive show they have put on during the five games Little Red has played. No opponants have scored on the Thompson Junior team on a play from scrimage. The only points that Little Red has given up have come on a safety against Chilton County and a kick-off return by Pell City.

* * * *

The Shelby Academy junior high team now has a perfect season record of 2-0. They defeated the Bessemer Academy junior high team last week by a score of 26-16.

The leading runner for the young Raiders was Robert Lacy who piled up 188 yards rushing and scored three touchdowns. Jimmy Holcombe chalked up 85 yards rushing and made one touchdown on a 68 yard run. Quarterback James Baker threw to Holcombe, for the only two point conversion scored by the Shelby Adademy junior team. In addition, Baker had 62 yards on the ground.

The Shelby Academy Junior High team will meet the B team of Faith Academy next Monday night in a home game starting at 7 p.m.

Autauga beats Coosa Valley

The Coosa Valley Academy Rebels were stunned Friday night by two quick touchdowns by the Autauga Generals and were unable to come back as Autauga went on to defeat the Rebels 21-6.

Most of the scoring came in the first quarter. Autauga's initial touchdown came on their first possession. General Bill Hardy scored on a 45 yard run and the PAT was good. Later defensive end Larry Golson of Autauga intercepted a pass for another General TD. The Kick afterward made the score 14-0. The only Rebel score came with 50 seconds remaining in the first quarter. Terry Moore made six points on a short run climaxing a 66 yard drive.

The final Autauga Academy touchdown came in the second quarter when Bill Hardy broke away from the Rebel defense and scored from 46 yards out.

Special— 65x24 3 Br., 2 Bath.
Only $9695 delivered and set up.
Bank, V.A., & F.H.A. financing.
Open evenings for your convenience. Call Tony Hurd.
Several 2 & 3 BR Repos to choose from.
Take up payments.
Steel City Mobile Homes
U.S. 31, Pelham 663-3891

Elastic Corp. of America
Columbiana, Alabama
Experienced weavers wanted
2nd & 3rd shift
—Steady work
—Incentive pay base on production
—Shift premium
—Insurance benefits
—Retirement benefits
—Paid holidays
See Mr. Don Blackerby - Personnel Mag.
or call 669-2511

A.D.
Falling Prices
Associated Druggists
YOU KNOW YOU'RE IN A RELIABLE PHARMACY WHEN YOU SEE THE A.D. SIGN
PRICES GOOD ONLY AT ASSOCIATED DRUGGISTS
OCT. 3-6
WE RESERVE THE RIGHT TO LIMIT QUANTITIES AT SALE PRICES.

MITCHUM
Antiperspirant
Spray Powder
Reg. or Unscented
3 oz.
Mfg. List $2.25
$1.17ea.

JERGENS LOTION
10 oz.
Mfg. List $1.25
69¢

SCHICK
Plus Platinum Injector
7's
Mfg. List $1.29
71¢

LISTERINE
Antiseptic
20 oz.
Mfg. List $1.69
$1.04

AYDS
Reducing Plan Candy
Choice of 5 flavors
Mfg. List $3.50
$2.09ea.

COMMAND
Hair Spray for Men
Reg., Cond., Extra Hold
7 oz.
Mfg. List $1.49
88¢ ea.

ALPHA KERI
Dry Skin Care Special
8 oz.
Mfg. List $3.25
$1.88

PHILLIP'S MILK OF MAGNESIA
Reg. or Flavored 26 oz.
Mfg. List $1.59
$1.03

MAALOX
Suspension
12 oz.
Mfg. List $1.75
Tablets
no.1 100s - Mfg. List $1.75
no.2 50s - Mfg. List $1.65
$1.11ea.

ULTRA BRITE
Toothpaste
5 oz.
Mint or Reg.
Mfg. List 89¢
63¢ ea.

BLISTEX
14 oz.
Mfg. List 49¢
29¢

ORAL-B TOOTH BRUSHES
Mfg. List 98¢
47¢

ST. JOSEPH
Aspirin for Children
36's
Mfg. List 43¢
25¢

SOACLENS
Soaking & Wetting Solution for Contact Lens
4 oz.
Mfg. List $2.19
$1.09

DESENEX
Aerosol Foot Powder
6 oz.
Mfg. List $1.98
$1.12

Q-TIPS
170's
Mfg. List $1.08
58¢

These are suggested A.D. prices optional with participating stores.

Greg Eanes
Montevallo
Gillis Pharmacy
Alabaster Shopping Center
Alabaster
Columbiana Drug
Main Street
Columbiana

Greg Eanes
Montevallo
Gillis Pharmacy
Alabaster Shopping Center
Alabaster
Columbiana Drug
Main Street
Columbiana

SHOP AT THESE A.D. MEMBER STORES!

SPORTS

Edited by Rick Moore

Chelsea spoils Calera Homecoming 8-0

GET THAT BALL -- Calera's defense scrambles for the ball on an incompleted pass play. Fifth-ranked Chelsea defeated thirteenth-ranked Calera 8-0 in a close ball game.

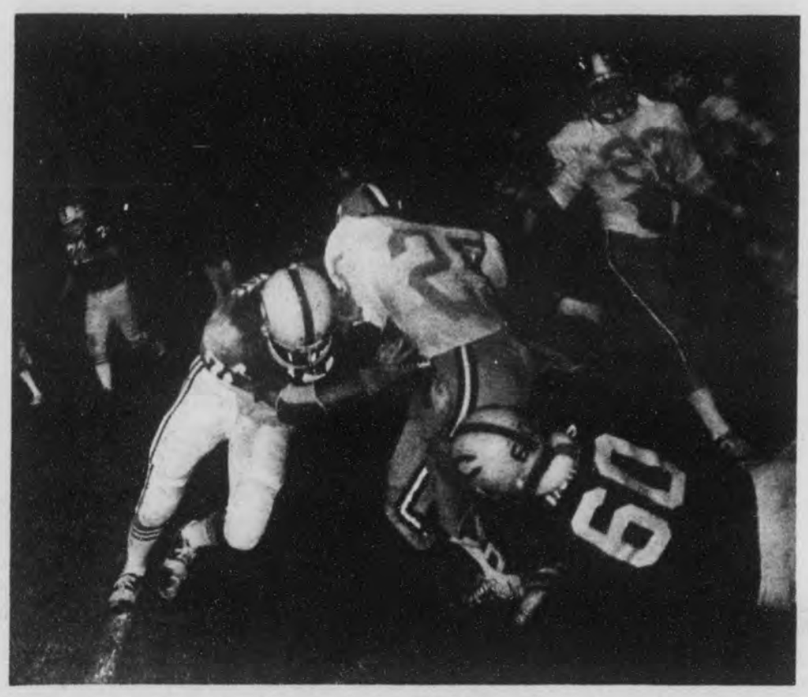

ROUGH GOING -- Calera Eagle running back Obie Huntley is downed by two Chelsea players. The Hornet defense held Calera to only 52 yards rushing in last Friday's game.

By Randy Whealton and Rick Moore

The Chelsea Hornets came to Calera last Friday night to "put on a show". They were responsible for half of that show at least -- and eight points which won the game for the top ranked Chelsea team. Billed as a battle of winners, the Chelsea - Calera contest was heightened by the fact that it was the Eagle's homecoming and that both teams were ranked highly in state 1-A high school football standings.

Coach Richard Conkle of the Chelsea team described the Hornets 8-0 victory as a "bruising game." He praised the Calers squad by saying that the Eagles were the toughest team Chelsea has met this season.

In all it was a close and exciting game all the way. Only twelve first downs were made during the entire game. Seven were credited to Chelsea and five to Calera. Chelsea's powerful offense only picked up 128 yards while Calera rushed and passed for only 98 yards.

The Eagles won the toss and elected to receive the opening kick-off. From their own 35 yard line the Eagles drove to the Chelsea 25 yard line on a 25 yard run by Bobby Blankenship. Obie Huntley carried for another first down to the Hornet ten yard line. The Eagles failed to score on this drive and had to give the ball to the Hornets.

The Hornets and the Eagles exchanged punts as neither were able to pick up a first down. From Chelsea's own 22 yard line they picked up two first downs to the 47 yard line of Calera as the first quarter drew to a close.

The Hornets opened the second quarter with a fumble which Calera recovered. However Calera fumbled the ball back to the Hornets. The Hornets, met by a stout Calera defense were forced to punt. The Eagles were able to pick up two first downs before punting. Neither defense gave up a first down the rest of the half as both teams left the field at half time with a 0-0 tie.

The third quarter started with both Chelsea and Calera exchanging punts as neither offense could pick up a first down.

In the closing minutes of the third quarter the Hornets put together a 53 yard drive. After picking up five vital yards on an illegal procedure penalty against the Eagles.

STATISTICS

Calera		Chelsea
5	First downs	7
52	Rushing yard	128
44	Passing yard	0
10/5	Passes	1/0
5-31	Punts	8-34
30	Yard penalized	20

Chelsea got another first down at the Calera one yard line. Turhan Moore scored from one yard out. The extra point attempt was good on a pass from quarterback Turhan Moore to Gary Fulmer making the score 8-0.

In the fourth quarter only two first downs were made. Chelsea and Calera each had one. Two interceptions by Jeff Johnson and James Moore thwarted the Eagles drives.

The entire game was dominated by the defenses of the two teams as both offenses were repeatedly cut off. Coach Cairns of the Calera Eagles pointed out that both teams played as well as could be expected but the Hornets came up with the big plays and were able to score.

Cairns named Dale Palmer, Kenny Cost, Hilton Shirey, and David Smith as the defensive stalwarts for the Eagles.

The largest crowd ever to see the Eagles play packed the new Calera stadium in Oliver Park. Mayor George Roy made a speech at the opening of the game dedicating the Eagle's new field.

Conkle named Turhan Moore, Ronnie Moore, Jeff Johnson and Mark Brasher as his leading offensive players. Coach Conkle praised his defensive unit for playing an exceptional game. Defensively, Gary Fulmer, Mike Kelley, Ricky Autrey, Jerry Henson, Roger Isbell, Mike Williamson, Jeff Johnson, Ronnie Moore, Mark Brasher, Barry Osborne, and Tom Jones.

Next Friday the Hornets take on Maplesville at their homecoming while the Calera Eagles travel to Thorsby.

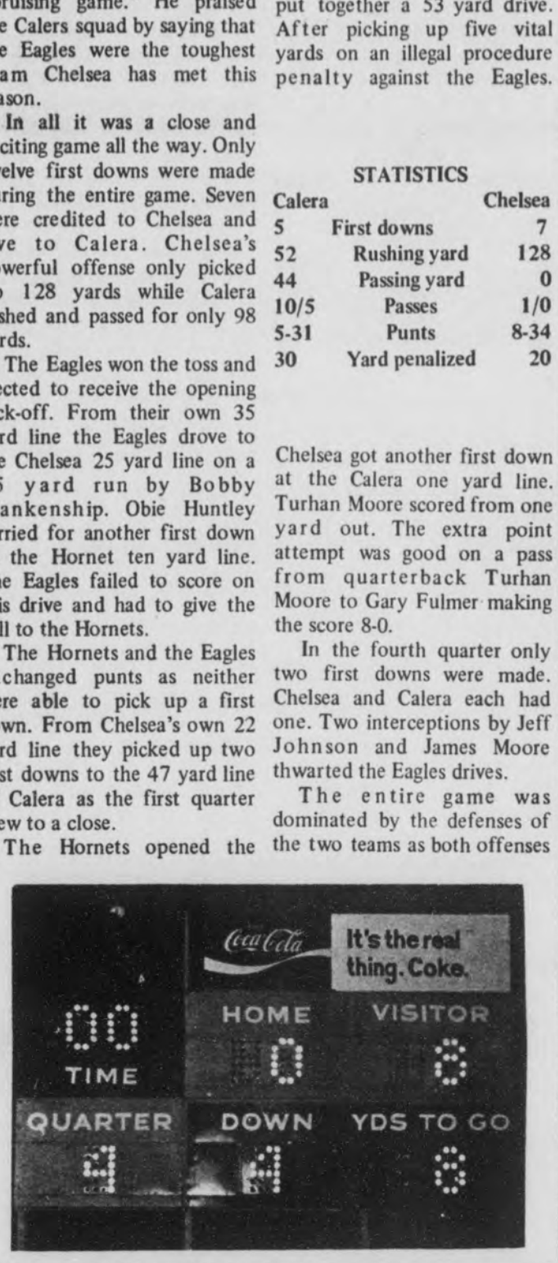

LAST 3 DAYS

Walgreen LABORATORY PRODUCT SALE!

HURRY - SALE ENDS Oct. 6 th

Everyday Drug Needs

- 65¢ Rubbing Alcohol — WALGREENS. 16 oz. 2/65¢
- $1.75 Fresh'n Fenimine Deod. Spray — Gentle, pleasant scent. 5 oz. 2/1.75
- $1.29 Athlete Foot Spray — WALGREEN. 5-oz. nt. wt. 2/1.29
- 98¢ SOOTHE with Coating Action — For upset Stomach. 8 oz. 2/98¢
- 89¢ Mineral Oil — WALGREENS. Extra Heavy. Pt. 2/89¢
- 98¢ Saccharin — 1000 ¼ gr. Tabs, effervescent. 2/98¢
- 79¢ Walgreen Aspirin — Gtd. Quality. 5 gr. 100's. 2/79¢
- 53¢ Gly. Suppositories — Infants or adults. Bottle of 12. 2/53¢
- 98¢ Walgreen Mouthwashes — Choice of 4. 16 oz. 2/98¢
- 39¢ Children Aspirin — Cherry or Orange flavor. 36's. 2/39¢
- 89¢ Milk of Magnesia — WALGREEN. Mint or Plain 16 oz. 2/89¢
- $1.49 Antacid Liquid — WALGREEN. Soothing relief. 12 oz. 2/1.49
- 98¢ Smokers Tooth Paste — Reg. or mint. 6¾ oz. 2/98¢
- 89¢ White Petroleum Jelly — Walgreens. Plastic Jar. 16 oz. 2/89¢
- $1.89 Antacid G Tablets — WALGREENS, 100's. 2/1.89
- 98¢ APC Tablets — WALGREEN, 100's 2/98¢

COLD REMEDIES

- $1.59 Babykof Syrup — Effective & gentle. 4-oz. 2/1.59
- $2.25 Sinus Tablets — Triple action. Alclear. 30's. 2/2.25
- $1.69 Decongestant Spray — ANEFRIN. 11-oz. nt. wt. 2/1.69
- $1.59 Pain Relief Tablets — EXTRA STRENGTH. 100's. 2/1.59
- $1.43 Rest Easy Cold Medicine — Night-Time dosage. 6 oz. 2/1.43
- $1.15 Eye Lotion with Cup — For tired eyes. Alclear. 6 oz. 2/1.15
- $2.29 Decongestant Tabs — ANEFRIN. Antihistamine, 50's. 2/2.29
- $1.49 Cough & Cold Capsules — 8-hr. timed relief. Walgreens, 10's. 2/1.49
- $1.29 2/24 Cold Capsules — ANEFRIN. Sustained action, 10's. 2/1.29
- $1.25 Anefrin Nasal Spray — Temporary relief. ½ oz. 2/1.25
- $1.25 Anti-Allergy Tablets — 8-hr. timed relief. Alclear. 24's. 2/1.25
- $1.29 Antihistaminic Cough Syrup — Non-narcotic, nice taste. 8 oz. 2/1.29
- 98¢ Vaporizing Liquid — ANEFRIN. Extra strength. 4-oz. 2/98¢
- $1.69 Pain Relief Rub — Walgreen. Sore muscle relief 3 oz. 2/1.69

Shaving Needs

- 89¢ After Shave, Walgreens — Menthol or Lavender. 5-oz. 2/89¢
- 98¢ Stainless Steel Shave Cream — Regular or lime. 11 oz. 2/98¢
- $1.29 Men's Deodorant Spray — Lord Briargate. Spice or lime. 7 oz. 2/1.29
- 98¢ Speed Shave Cream — Reg. or Menthol 11 oz. nt. 2/98¢

Toiletries

- $1.29 Vitamin E Deodorant Spray — Stops odor naturally. 7 oz. 2/1.29
- $1.09 Perfection Hand Cream — For soft, lovely hands. 8.25 oz. 2/1.09
- $1.69 Milk Bath — w/Cold Cream. Chambly. 32-oz. 2/1.69
- $1.49 Tender Loving Care Hand Lotion — Soothes, softens dry, chapped skin. 16 oz. 2/1.49
- $1.49 Dry Time Antiperspirant Spray — Checks wetness. Walgreen. 7 oz. 2/1.49

Hair Preparations

- $1.57 Dandruff Shampoo — FORMULA 20, 4-oz. net. 2/1.57
- $1.49 Balsam with Protein — 60 second hair conditioner. 16 oz. 2/1.49
- $1.29 Protein Shampoo — Formula 20. 4¾-oz. tube. 2/1.29
- $1.19 Hair Dress — Lord Briargate. 5-oz. tube. 2/1.19
- $1.19 Bold Man Hair Spray — For a natural look. 7 oz. 2/1.19

Olafson Vitamins

- $3.29 Vit B-12 50 mcg. 100's 2/3.29
- $3.83 Aytinal w/Min. 100's 2/3.83
- $6.98 Olavite-M Thera. 100's 2/6.98
- $5.39 Super B Complex, 100's 2/5.39
- $2.83 Aytinal Multi. Vit. 100's 2/2.83
- $5.67 Super Geriatric 100's 2/5.67
- $2.49 Vitamin C Orange Flavor 250-mg., 100's 2/2.49
- $3.49 Hematinic Vit. 100's 2/3.49
- $2.55 Vit. & Iron Tabs, 100's 2/2.55
- $1.59 Dicalcium Phosphate, 100's 2/1.59
- $9.98 Vit. E. 400 mg. 100's 2/9.98
- $1.29 Wheat Germ Oil Caps, 100's 2/1.29
- $3.29 Liver & Iron Tabs 84's 2/3.29

GILLIS PHARMACY
Walgreen AGENCY

ALABASTER SHOPPING CENTER ALABASTER, ALABAMA

SHOP OUR BIG WALGREEN LABORATORY PRODUCTS SALE

Come in and shop the many items on sale in every department during our Walgreen Laboratory Products Sale. There are big savings on many items which space does not permit us to list.

Walgreen AGENCY DRUG STORE

FANTASTIC SAVINGS FOR YOU WHEN YOU BUY 2

HERE and NOW!

Sherman Holland Ford has the right car at the right time . . .

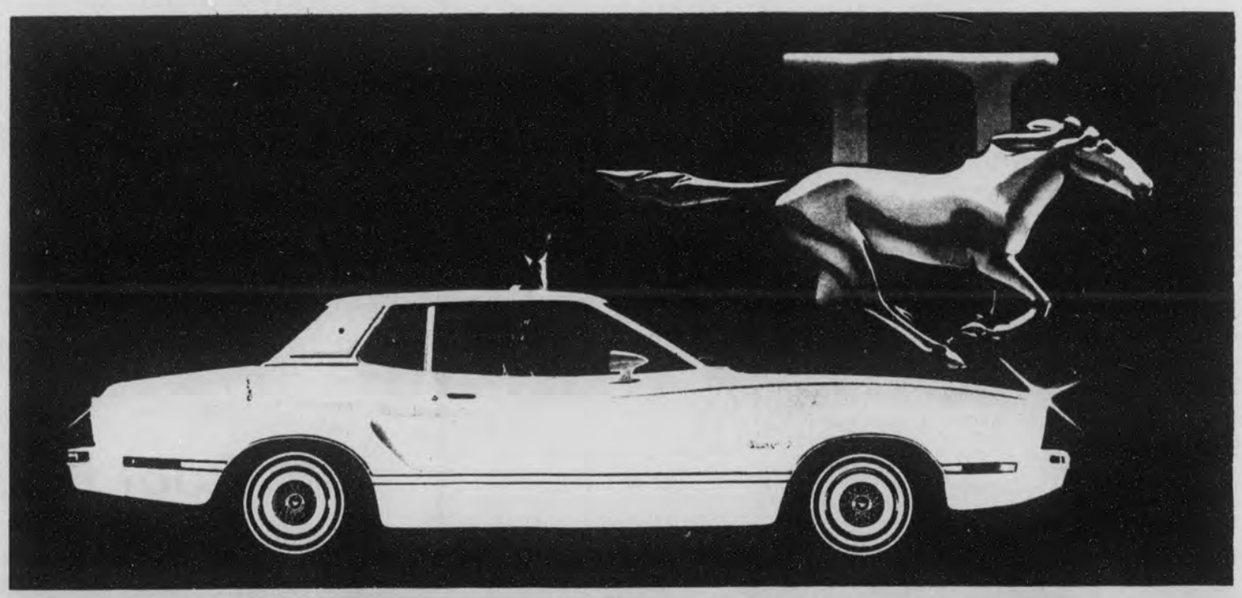

MUSTANG II

MUSTANG II GHIA — MUSTANG II 3-DOOR 2+2 — MUSTANG II MACH 1

Montevallo **SHERMAN HOLLAND FORD** Alabaster

GETS PASS AWAY -- Jemison quarterback Tony Brown gets a pass away during their game with Montevallo Friday. Jemison won the contest 29-14. (Photo by Bill Dimon)

Jemison wins

MHS in homecoming loss

The Montevallo Bulldogs fell to Jemison High school last weekend loosing the game 29-14. The ailing Montevallo offense suffered another setback in the game as two seasoned players, Roy Lucas and Harry Martin, sustained knee injuries. Montevallo coach Richard Gilliam told the Reporter that he feared that Martin was lost for the season.

Early in the game Montevallo fumbled the ball on their own 28 yard line and Jemison recovered. The Chilton County team moved the ball to the three, but the Bulldog defense held. On fourth down and goal to go Jemison kicked a field goal making the score 3-0.

In the second quarter Jemison scored twice. The first touchdown came on a 13 yard pass from quarterback Tony Brown. Jemison kicked the extra point making it 10-0. Then Jemison returned a Montevallo punt all the way to further lengthen their lead to 16-0.

The Bulldogs were able to materialize a drive late in the second quarter for their first score of the evening. Freshman quarterback Tim Ross who was standing in for the injured Harry Martin carried the ball from the 19 yard line down to the three. Willie Moore then carried it in for the score. The PAT failed.

In the opening minutes of the second half Jemison drove for another touchdown in a ten play drive. Their score came on an 18 yard pass play. The extra point attempt failed, but Jemison led 22-6.

Montevallo got on the scoreboard for the final time of the evening on a seven play drive in which Willie Moore ran 73 yards. Tim Ross scored and the PAT was good making it 22-14.

After an exchange of punts the Bulldogs recovered a fumble but lost the ball again as Jemison intercepted a Montevallo pass on their own 37. They scored ten plays later on a short run by Tony Brown. The PAT was good and the final score in the game was Jemison 29 and Montevallo 14.

Coach Gilliam said his team was forced into defenses that they weren't prepared for. The Bulldog coach went on to say that Montevallo fans can expect a complete re-grouping of his team next week.

Gilliam singled out Wade Dennis who played well both on offense and defense. Willie Moore was invaluable and Bobby Sherrer played well. The coach also praised two freshmen players, Tim Ross and Thomas Brown. Harry Martin also played an excellent game before he was injured, Gilliam said.

Next week the Bulldogs will be away as they take on Holtville.

STATISTICS

Montevallo		Jemison
12	First downs	16
130	Yards rushing	208
48	Yards passing	98
9/3	Passes	11/16
2/35	Punts/average	2/37

T. L. Johnsey in Long Beach

Navy Radioman Second Class Thomas L. Johnsey, husband of the former Jerry C. Raymond of Route 1, Maylene, is a crew member of the nuclear- powered guided missile cruiser USS Long Beach. The ship has returned to Long Beach after six months with the U.S. Seventh Fleet in the Western Pacific.

THS wins homecoming

The Thompson Warriors gave a homecoming present to the local crowd by defeating Vincent High School 42-6 last Friday night. The victory now brings the record of the Big Red Machine to 5-0 for the season.

Despite the apparent one-sided victory for the deserving Warriors, the Yeliowjackets stayed with Thompson during the first half of the game. Thompson went to the dressing rooms at the end of the half with a 14-6 lead.

The opening minutes of the game was a duel between both team's explosive stars, Thompson's running back James Tannehill and Vincent's ace rusher James Riggins. With nine minutes and thirty five seconds showing on the clock, Tannehill broke loose and scored on a 55 yard run. Minutes later in the first quarter it was Riggin's turn as he went into the end zone for the Yellowjacket's only score. Donny Henry scored again in the second quarter and Mark Jones ran for two.

Vincent coach Gary Garrett commented that Thompson has a tremendous team not because they are big and fast -- which they are -- but because they do everything right. This combined with a tiring Vincent team were the big factors in the Warrior win. In all, James Tannehill scored four times and Donny Henry scored twice. Randy Franks caught a pass from Donny Henry for one PAT while Mark Jones ran for another.

A host of Thompson Warriors had big nights. In the rushing department, Tannehill chalked up 200 yards in 21 carries and Donny Henry had 127 yards in eight carries. Defensively, Ray Cofer intercepted a pass, Blake Benson blocked two punts, and Mark Jones, Greg Noble and Scott Bailey each recovered a fumble. Also sparking the Warrior defense were Steve Luker, Randall Channell and Don Collins.

James Riggins did an outstanding job for Vincent with over 100 yards rushing. Coach Garrett also named Billy Ferguson, Kenneth Fair, Rusty Burrell, Charles Honea, Tommy Shaw and Charles Shaw as playing a fine game.

Garrett commented that even though they lost, the Vincent team was very much improved over last week. He said the Yellowjackets looked more organized and got it together during the first of Friday's game.

This is a rebuilding year for Vincent, but the Yellowjacket coach declares, "We may be back sooner than we think". After an open date next week, Vincent will have four players who were lost due to injuries over the first half of the season returning to the squad.

Next week Thompson takes on last week's third ranked 3-A team, John Carroll. Despite comments by some Jefferson County skeptics, Thompson football coach Larry Simmons declares that the Thompson Warriors are in league with the best of the 3-A teams. We are inclined to agree with him. Simmons told the Reporter that Carroll's awesome defense has been winning the game for them. "They are aggressive and contact people on every play," Simmons continued. The Thompson coach compares the Cavaliers from Birmingham with the 3-A champion Athens team of last year.

STATISTICS

Thompson		Vincent
18	First downs	9
432	Yards rushing	145
0	Yards Passing	22
4/0	Passes	9/3

Next week's

Shelby County football action!

Calera at Thorsby
Maplesville at Chelsea
Cahaba Christian at Coosa Valley
Montevallo at Holtville
Autauga at Shelby Academy
Lineville at Shelby County
John Carroll at Thompson

Uncle Sam Accepts your canceled check as proof of payment.

Give, pay and let your account at First National provide the record.

Member FDIC
FIRST NATIONAL BANK
Columbiana - Wilsonville
Cahaba Valley

Football Forecasts by Joe Harris

* Home Team

THURSDAY, OCTOBER 4, 1973

PROBABLE WINNERS & SCORES		PROBABLE LOSERS & SCORES	
Long Beach State	17	Fullerton State	14

FRIDAY, OCTOBER 5, 1973

Northeastern	21	*Hofstra	14

SATURDAY, OCTOBER 6, 1973

PROBABLE WINNERS & SCORES		PROBABLE LOSERS & SCORES	
*Abilene Christian	28	S. F. Austin	14
*ALABAMA	31	GEORGIA	14
*Albright	21	Delaware Valley	7
*Alfred	21	Union (N. Y.)	0
*Amherst	14	American International	13
*Appalachian State	14	Lenoir Rhyne	13
ARIZONA STATE	28	*NEW MEXICO	14
ARIZONA	17	*IOWA	14
*ARKANSAS	14	TEXAS CHRISTIAN	13
Ashland	42	*Northwood (Mich.)	0
*AUBURN	24	MISSISSIPPI	14
*Ball State	28	Indiana State	14
*BAYLOR	28	FLORIDA STATE	14
*Bluffton	24	Findlay	14
Boise State	21	*Weber State	14
*BOSTON COLLEGE	21	NAVY	14
*BOWLING GREEN	24	TOLEDO	14
*Bridgeport	14	Central Connecticut	13
Bucknell	28	*Gettysburg	7
Butler	21	*Wabash	14
*CALIFORNIA	17	WASHINGTON	14
*Central Michigan	21	Illinois State	14
*Centre	21	Washington (St. Louis)	14
Cheyney State	21	*Mansfield State	12
CITADEL (THE)	24	*V. M. I.	14
Colby	21	*Tufts	14
COLORADO STATE U.	17	*IDAHO	14
COLORADO	14	*IOWA STATE	13
*Connecticut	14	New Hampshire	7
*CORNELL	31	LEHIGH	14
*DARTMOUTH	24	HOLY CROSS	14
*Dayton	17	So. Illinois	14
*Defiance	21	Manchester	14
*Delaware State	21	Howard U. (D.C.)	14
*Denison	21	Capital	14
*DePauw	21	St. Joseph's (Ind.)	13
Drexel	21	*Rensselaer Poly	7
EAST CAROLINA	28	*DAVIDSON	7
Eastern Michigan	14	*Western Illinois	13
East Stroudsburg State	21	*Kutztown State	7
*Evansville	24	Valparaiso	14
*Florida A. & M.	21	Alabama State	14
Franklin & Marshall	28	*Swarthmore	6
*Fresno State	21	Northern Illinois	14
*Geneva	21	Lycoming	6
*GEORGIA TECH	21	ARMY	7
Hampden-Sydney	28	Washington & Lee	14
Hanover	14	*Rose-Hulman	13
*HARVARD	24	BOSTON U.	14
*Hawaii	35	Los Angeles State	7
*Heidelberg	21	Marietta	7
Hiram	21	*Wash. & Jeff.	6
*Hobart	14	St. Lawrence	7
*Hope	21	Alma	13
HOUSTON	21	*SAN DIEGO STATE	14
*Idaho State	21	Montana State	14
*ILLINOIS	24	STANFORD	14
*Indiana Central	21	Wayne State (Detroit)	14
*Indiana (Pa.)	14	Edinboro State	7
*Ithaca	28	Rochester Tech	14
*Johns Hopkins	21	Ursinus	14
*Kalamazoo	21	Adrian	14
*KANSAS STATE	21	MEMPHIS STATE	14
*Kenyon	21	Mount Union	14
KENTUCKY	17	MISSISSIPPI STATE	14
*Lafayette	21	C. W. Post	14
*LAMAR	21	WEST TEXAS STATE	14
*Louisiana Tech	28	Northern Arizona	13
*LOUISIANA STATE	17	FLORIDA	7
*LOUISVILLE	28	WICHITA STATE	14
*MARYLAND	21	SYRACUSE	14
McNeese State	21	*U. Texas (Arlington)	14
*MIAMI (OHIO)	35	MARSHALL	7
*MICHIGAN	38	OREGON	7
Middlebury	21	*Worcester Poly	14
*Middle Tennessee St.	24	Eastern Kentucky	14
*Montclair State	21	Cortland State	14
*Morehead State	24	Austin Peay State	14
Muhlenberg	14	*Lebanon Valley	13
Murray State	21	*U. Tenn. (Martin)	14
*Muskingum	21	Wofford	14
NEBRASKA	28	*MINNESOTA	7
NEW MEXICO STATE	24	*U. TEXAS (EL PASO)	21
*NORTH CAROLINA STATE	17	NORTH CAROLINA	14
*North Dakota State	35	Northern Iowa	7
*North Dakota	54	Morningside	6
*Northern Michigan	24	Youngstown	7
*NORTHWESTERN	31	OHIO U.	14
*NOTRE DAME	31	MICHIGAN STATE	7
*OHIO STATE	49	WASHINGTON STATE	7
*OKLAHOMA STATE	24	TEXAS TECH	14
*OKLAHOMA	28	MIAMI (FLA.)	14
Pacific Lutheran	21	*Whitman	6
PENN STATE	24	*AIR FORCE ACADEMY	7
*PENNSYLVANIA	28	BROWN	14
PRINCETON	17	*COLUMBIA	14
*Puget Sound	28	U. S. International	14
*PURDUE	17	DUKE	14
*Rhode Island	21	Maine	14
RICHMOND	28	*FURMAN	7
*RUTGERS	21	MASSACHUSETTS	14
*SAN JOSE STATE	21	PACIFIC (CALIF.)	14
SOUTH CAROLINA	24	*VIRGINIA TECH	21
South Dakota State	24	*Augustana (S.D.)	21
South Dakota	24	*Montana	14
SO. CALIFORNIA	35	*OREGON STATE	7
*So. Connecticut	14	Springfield	13
*SO. METHODIST	21	MISSOURI	20
So. Mississippi	17	*U. Tenn. (Chattanooga)	14
*S. W. Louisiana	24	Xavier (Ohio)	14
*Tampa	28	Akron	14
*TEMPLE	35	CINCINNATI	21
*Tennessee State	24	Grambling	21
*Tennessee Tech	21	East Tennessee State	14
TENNESSEE	31	KANSAS	14
TEXAS A. & M.	21	*CLEMSON	14
*TEXAS	49	WAKE FOREST	0
Trinity (Conn.)	28	*Bates	7
TULANE	17	*PITTSBURGH	14
*TULSA	24	DRAKE	14
*U. S. C. G. Academy	14	Norwich	7
*U. C. L. A.	31	UTAH	14
*UTAH STATE	28	BRIGHAM YOUNG	14
VANDERBILT	17	*VIRGINIA	14
Wagner	14	*Upsala	6
Wesleyan	21	*Bowdoin	14
*West Chester State	35	Millersville State	14
*Western Kentucky	21	Western Carolina	7
*WESTERN MICHIGAN	14	KENT STATE	13
*WEST VIRGINIA	24	INDIANA	14
*Widener	28	Dickinson	7
*Wilkes	14	Moravian	13
*WILLIAM & MARY	24	VILLANOVA	14
Williams	21	*Rochester	7
*WISCONSIN	24	WYOMING	14
*Wittenberg	28	Ohio Wesleyan	7
*YALE	21	COLGATE	14

SUNDAY, OCTOBER 7, 1973--PROS

BALTIMORE	24	*NEW ENGLAND	20
*BUFFALO	24	PHILADELPHIA	23
CHICAGO	24	*NEW ORLEANS	17
*CINCINNATI	17	CLEVELAND	16
*KANSAS CITY	16	DENVER	13
LOS ANGELES	20	*HOUSTON	16
MIAMI	19	*NEW YORK JETS	13
MINNESOTA	19	*DETROIT	17
*NEW YORK GIANTS	17	GREEN BAY	16
OAKLAND	20	*ST. LOUIS	16
*PITTSBURGH	30	SAN DIEGO	14
SAN FRANCISCO	17	*ATLANTA	16

MONDAY, OCTOBER 8, 1973

*WASHINGTON	17	DALLAS	16

Sam's Shell Station
Hwy. 31 & Valleydale Rd.
328-4820

You're touchdowns ahead when you shop at
Columbiana Drug
Main Street, Columbiana
669-6781

Fuss Ball
Electronic Ping Pong
City Pool Room
Main St. COLUMBIANA 669-9429

HARRIS AUTO PARTS
Main St. Columbiana, Ala. 35051
Phone 669-6582
HEADQUARTERS FOR AUTOMOTIVE PARTS AND SUPPLIES

Put your foot down for STYLE ...THAT'S RAND.
Baggie Brutes:
Real high-risers . . . designed precisely with baggies in mind. Big bump-toe with new "split-tip" seam. On tall heels and platform soles. Bag the Brute!
$24.00
ROCHESTER'S
MONTEVALLO

Western Auto ..the family store and CATALOG ORDER CENTER
As Close as Your Telephone!
669-7590
Televisions · Appliances · Tires · Batteries · Paints
Columbiana

Quality Parts for Less
BLACKERBY AUTO PARTS, INC.
2 LOCATIONS TO SERVE YOU
ALABASTER 125 1ST AVE. WEST 663-0782
CALERA DOWNTOWN HWY. 25 & U.S. 31 668-1148

For Fast Service
Call 669-6713
DAVIS DRUG
Columbiana

SCHS loses 21-14 in homecoming

Tempers flared among many pectators as Shelby County igh School lost its omecoming game last Friday ight.

Holtville defeated the osting team 21-14.

The point of disagreement as a controversal call where n apparant incomplete orward pass was ruled a umble.

Holtville scored first in the ontest making it 7-0. The Vildcats came right back with touchdown of their own. hett Vick carried the ball into e end zone on a quarterback eak. Shelby County went for wo but failed.

Both teams were to score ain before the end of the alf. Steve Benson caught a ass for the second Wildcat uchdown and also for the wo point conversion afterward aking the halftime score 4-14.

Then in the fourth quarter came the questionable play which resulted in an official ruling that Holtville recovered a Wildcat fumble in the end zone for a touchdown.

Shelby County coach Ralph Bell praised Rhett Vick for playing superb game offensively and defensively. In addition to his passing and running attack at the Wildcat quarterback, Rhett had a big night at defensive linebacker. Vick had eight individual tackles and 13 assists, Bell said.

The Shelby County coach also singled out Blane Carroll, Steve Benson, David Armstrong, and Frank Head. In addition Bell was appreciative of the fine job of blocking done by the Wildcat offensive line.

Next week Shelby County High takes on Lineville at home.

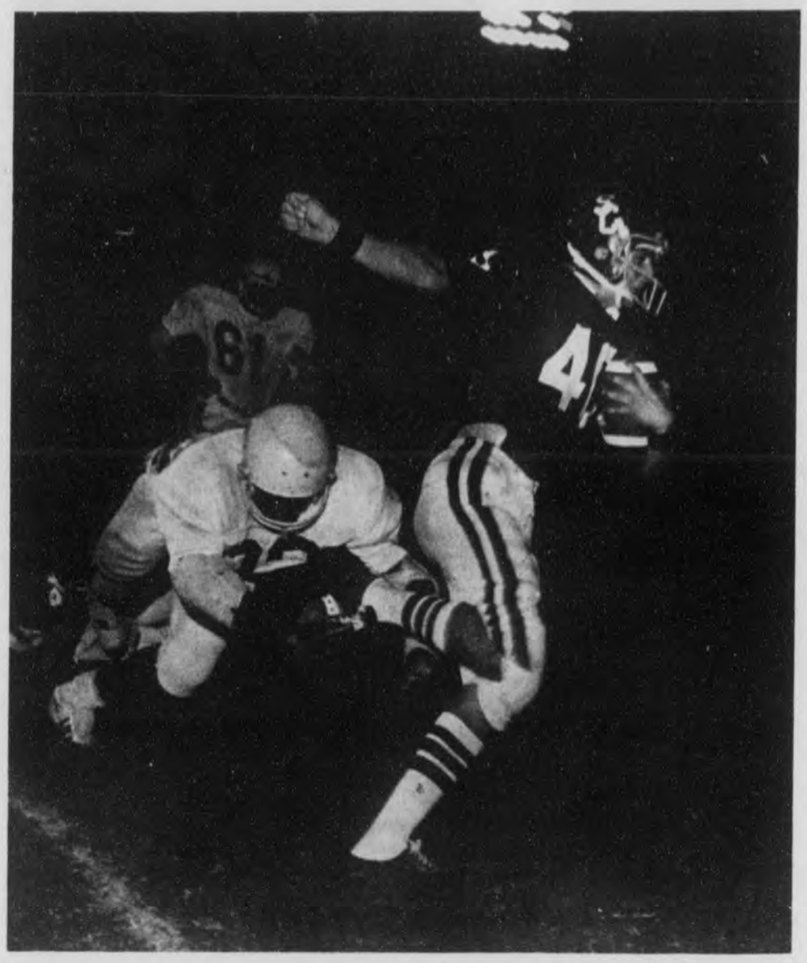

Hunter's Countdown

10 - Check your weapon: eep a clean, clear barrel and tion. Do not leave weapon ded when outside shooting ea or when unattended.

9 - Check your ammo: Use e right size. Use reliable oads only.

8 - Check your handling abits: Have control over uzzle direction. Don't point eapon at anything you don't tend to shoot. Have weapon id down in stable position hen crossing fences or when sting.

7 - Check your clothing: ear a protective color - anting area dictates this, though fluorescent orange is est in general. Protection om weather - lack of this ads to fatigue and relessness.

6 - Check your knowledge wildlife: Know what's in season and know what it looks like at a distance.

5 - Check yourself: Always remain sober and well-rested. Always have respect for your weapon and other around you.

4 - Check your buddies: Are they sober and well-rested? Do they respect their weapons and others around them?

3 - Check all routes to shooting area: Never cross a possible line of fire. Guard against tripping and falling hazards.

2 - Check the shooting area: Beware of ricochet surfaces and trails or blinds within your angle of fire.

1 - Check your target: Be sure there is nothing between or beyond you and your target. Have a good sight picture for positive identification and DON'T PULL THE TRIGGER UNTIL YOU HAVE IT!

Still undefeated

Shelby Academy wins 6-0

The Shelby Academy Raiders probably played their best defensive game of the season against Talladega Academy last weekend. The game was played in Talladega under bad game conditions which turned the field into a real mud bowl. "We were just glad to win," commented Shelby Academy coach Darrell Baygents after the game.

Shelby Academy received the opening kick off on their own 15 yard line. They moved the ball to the Talladega 40 before loosing the ball on a fumble. After that they were backed up to the goal line and never started a drive outside their own twenty until two minutes were left in the half. The academy got good field position, but Steve Acre slipped and fell on the Talladega 40.

In the third quarter Shelby Academy had another chance to score, but were thwarted by the hazardous combination of a wet ball and a muddy field. The Raiders got the ball on Talladega's 15 yard line after blocking a punt. They drove to the six yard line where they fumbled to Talladega.

The only score in the game was set up on another blocked punt. This time the Riaders gained possession on the Talladega 35. Shelby Academy scored on a five play drive highlighted by an 18 yard bootleg by Steve Acre and a twelve yard run by Danny Cardone. Acre carried the ball into the end zone for the touchdown, but the attempt to kick an extra point failed.

Baygents praised his offensive line for their play during the second half. They really fired off the line and took the game to them he said. Danny Cardone had his best night of the season with 104 yards rushing in 12 carries. Steve Acre had 57 yards in 12 carries, Tom Reynolds chalked up 65 yards in 14 carries, and Jeff Marquess had 33 yards in six carries.

Baygents praised Danny Cardone, Joey Lovelady, Richard Norton, Steve Hall, Tom Smitherman, and Jeff Marquess for their fine defensive play last Saturday night. The Raider defense has only been giving up 3.4 points per game thus far in the season.

Next Friday the Shelby Academy Raiders tavel to Prattville to face Autauga Academy.

STATISTICS

Shelby Academy		Talladega
12	First downs	7
289	Yards rushing	36
58	Yards passing	32
7/4	Passes	18/4
3-25	Penalties	1-15

RCA's '74 MODELS
ARE AT
Suburban TV & Appliance
and
ARE BETTER THAN EVER

RCA The PAWTUCKET Model GS834 25" diagonal picture

See Them Where Prices Are
UNBEATABLE
Even Less With A Trade-In

"Service is what counts. We offer the finest."
Suburban TV & Appliance
Hiway 31 ALABASTER 663-6411

THE '74 CHEVYS ARE HERE!

Come by and see the complete Chevy line on display now at McDows.

When you come by be sure and register for our door prizes and try some of our world famous coffee (it's free!)

Let one of our friendly salesmen show you the new '74 Vega Hatchback now on display at McDow Motor Company

Chevrolet

McDow Motor Co., Inc.
Columbiana Phone 669-2061

SHELBY COUNTY REPORTER

$25 FOOTBALL PICK FOR CASH

Must be turned in by NOON, Oct. 12

CHOOSE THE WINNER

Calera ..... ( )
Verbina ..... ( )

Chelsea ..... ( )
Thorsby ..... ( )

Coosa Valley ..... ( )
Bessemer Academy ..... ( )

Montevallo ..... ( )
Dallas County ..... ( )

Shelby Academy ..... ( )
Eclectic ..... ( )

Shelby County ..... ( )
Pinson ..... ( )

Thompson ..... ( )
McAdory ..... ( )

Vincent ..... ( )
Lineville ..... ( )

Childersburg ..... ( )
Talladega ..... ( )

Chilton County ..... ( )
Jemison ..... ( )

Pell City ..... ( )
B.B. Comer ..... ( )

Alabama ..... ( )
Florida ..... ( )

Auburn ..... ( )
L.S.U. ..... ( )

TIE BREAKERS

Thompson ..... [ ]
McAdory ..... [ ]

Chelsea ..... [ ]
Thorsby ..... [ ]

RULES

1. Each contestant shall pick the winners in the first 13 games and pick the actual score of the tiebreakers.
2. The contestant who picks the most winners will be awarded $25 in cash. In case of a tie in the winner predictions, the contestant who picks the closest tie-breaking scores will be declared the winner.
3. If a tie occurs in BOTH the winner predictions and the scores, a drawing will be held to determine which contestant receives the cash prize.
4. Entries should be mailed to: FOOTBALL PICK, P.O. BOX 947, COLUMBIANA, AL. 35051, or they may be brought by the Shelby County Reporter office in Columbiana or WBYE radio station in Calera.
5. Only entries received by 12 o'clock NOON Fridays on the weekend the games are played will be considered for that week's contest.
6. In the event a game is postponed into the next week, the results of that game will not be considered in the week's contest.
7. Entries of previous winners will not be considered in order to give more people a chance to win.

NAME _____

ADDRESS _____

CITY _____

PHONE _____

Newspaper Week set for October 7 - 13

By Mildred White Wallace

The annual observance of Newspaper Week will begin Oct. 7 and continue through Oct. 13. This time interval will be devoted to paying tribute to one of the most important guardians of free expression. Weekly and daily newspapers

will be observing and calling attention to this period in penpoint tributes to the printed word. After all is said and done, the right to know is the key to all liberties.

It is a long trek back through the centuries from 30 B.C. to 1973 - yet the importance of the newspapers and their weekly and daily recording of people and things has continued to live through the ages. Interesting? Yes - because all human beings with their various faults and failures, vices and virtues, still hold universal appeal.

Someone has said that a newspaper's talents and responsibilities are many. It is a community soapbox, companion and entertainer on lonely evenings, a messenger of both good and bad news on the local, state and national scene of action. It is an advertiser of needed goods and services and a governmental watchdog.

Every day the reverberation of the nation's presses may be heard throughout the land as a free people let their voices be heard. It has been so for 200 years. No other country in the world can claim this distinction. A free press is a dictator's nightmare but it is our priceless heritage.

We hope you will join us in celebrating Newspaper Week and in our expression of gratitude for the glorious privilege of freedom of expression. It is America's richest treasure!

As stated above -- your right to know is the key to the freedom as we know it here in the United States. Let's keep it that way.

Jones family welcomes son

Mr. and Mrs. Michael Francis Jones (Karen Morris) of Opelika announce the arrival of a son born Sept. 24 in Bapitst Medical Center (Montclair). The name of the recently arrived addition to their family circle is Joshua Isaiah Francis Jones.

Mr. and Mrs. Jones are originally from Columbiana and they are both students in Auburn University. Mike is a third year student in the school of Architecture. He has just completed one year of apprenticeship with Chambliss Moore - Killingsworth and Assoc. an architectural firm in Montgomery.

Grandparents of the youngest member of the Mike Jones family are: Mr. and Mrs. John R. Jones and Mr. and Mrs. W. Royce Morris all of Columbiana and with whom the Mike Jones family are currently visiting.

* * * *

Mr. and Mrs. Brian Gordon have purchased the home formerly owned by Jim Haynes and are at home to their friends in their new location in Phillips Circle. They have moved from their previous residence in the Briarcliff Apartments.

* * * *

Buddy Wyatt of First National purchased the home in Phillips Circle formerly owned by Ed Rush.

Senior citizens form club

Senior Citizens in Westover met Thursday Sept. 27, in the Fellowship Hall of Mt. Tabor United Methodist Church for the purpose of organizing a Fellowship Club. Twelve enthusiastic senior citizens were present for the initial executive meeting.

Offices were elected and they are: Mrs. Myrtle Thomas, president; Mrs. John Shelton, vice president; Mrs. L.H. Norton, secretary and treasurer, and Mrs. Edna Moore in charge of program presentations.

Old fashioned homemade tea cakes were served during the social hour which followed the executive session and the next meeting was scheduled for October 10 at 10 a.m. in the Fellowship Hall at Mt. Tabor. Everyone in this age group is cordially invited to be present. If transportation is needed call Rev. Dillard Denny at 678-6294.

MR. AND MRS. CHARLES DAVID STUMAN
. . . formerly Deborah Joan Lucas

Lucas, Stuman vows exchanged

Enon Baptist Church was the setting for the marriage vows expressed between Deborah Joan Lucas and Charles David Stuman on Friday, September 14 at half past seven in the evening. The wedding ceremony was officiated by Rev. Pat Minshew.

Given in marriage by her parents, Mr. and Mrs. E.R. Lucas, Jr. of Montevallo, the bride was attired in a wedding gown of peau de soie made on empire lines, trimmed in chantilly lace and seed pearls, bishop sleeves with cuff making point, and full chantilly ruffle on skirt of gown and an attached chapel train. The waist length mantilla veil was edged in chantilly lace. A pink nosegay and a lily white orchid placed on a white bible with white streamers made up the bridal bouquet.

Mrs. E.R. Lucas, Jr. selected for her daughter's wedding, an aqua floor length gown of double knit. The groom's mother, Mrs. Charles Stuman, selected a blue floor length gown, trimmed in sequins with chiffon long sleeves.

Janet Lucas, twin sister of the bride, served as maid of honor and Charles Stuman, father of the groom, served his son as best man.

Bridesmaids were Annette Hamilton, Vicki Lucas, and Mrs. Tommy Hensley of Montevallo, Trudy Burnett of Jemison, and Mrs. Eddie J. Martin of Shelby. Each carried a pink long stem rose with pink streamers. Mary Reid and Beth Allen of Montevallo served as flower girls and carried baskets of pink rose petals. All attendants wore floor length gowns made of pink double knit and white ruffle hats trimmed in pink ribbon streamers.

Serving as groomsmen were Jerry Chance, Tim Lovelady, Jeff Caroll and Jay Stuman of Helena, and Eddie J. Martin of Shelby. Tanis Stuman, nephew of the groom, served as ring bearer.

Five grandmothers attended the ceremony. Mrs. Lucille Mitchell and Mrs. Reggie Lucas of Montevallo, Mrs. Dessie Moody of Centreville, and Mrs. Martha Lovelady of Helena, and Mrs. Evelyn Stuman of Birmingham.

A reception followed in the basement of the church. Those serving were Mrs. Jay Stuman of Helena, Mrs. Joe Davenport of Jemison, Mrs. Ray Edwards, Mrs. James Reid, and Geraldine Lucas of Montevallo.

The new couple will make their home in Helena.

Up and down Main Street

By Mildred White Wallace

The Culture Club members will hold its annual Rummage Sale Oct. 5 and 6 at Edmondson Cafe building. The proceeds from this project will be donated to the College Scholarship Fund.

* * * *

Pretty and personable Elise Turner, daughter of Mr. and Mrs. Frank Turner, has accepted a position with Shelby County Abstract Co. The young bachelors in our office have been quite inquisitive about this petite brunette working nearby and asked us to find out who she was. So, perhaps the above information will help them follow through with whatever they had on their schedule of social activities in which she may or may not be interested.

* * * *

Regret to learn that Judge Tom Stinson is hospitalized due to a recent heart attack.

* * * *

Members of the late Mr. and Mrs. John F. Lovelady gathered together Sept. 22 and held a family reunion. Forty members enjoyed the memorable occasion.

* * * *

Deanne Vanzant and Shirley Wallace attended the Physical Ed Workshop and banquet at Samford University last Thursday.

* * * *

Glad to learn that Joe Turner, son of Mr. and Mrs. J.B. Turner Jr., is recuperating satisfactorily following surgery.

* * * *

From across the Atlantic Ocean this morning comes a message from our good friends Fred and Frances Phillips who are enjoying a European tour. Gay Paree -- and other far-famed spots are holding their interest at the present time. Fred says: "The trip is expensive and fattening but really GREAT". It is good to realize that distance is no problem for swift- winged thoughtful messages which come through to brighten the day for us. We have cards from around the world to prove it. We proffer thanks!

* * * *

Maebelle Alcock, Mrs. C.H.) of Chelsea, has returned from a delightful motor trip to Washington D.C. where for a number of years she was employed as a legal secretary. She also had the pleasure of attending the 50th wedding anniversary celebration honoring Mr. and Mrs. Lewis Jeffers (Minnie Bell Haynes) in Birmingham last week. Mrs. Jeffers is a neice of Mrs. Alcock's and a former resident of Columbiana.

* * * *

Lincoln's Gettysburg Address contains 266 words. The Ten Commandments contain 297 words. The Bill of Rights contains 557 words. But the federal agency needed 26,911 words for an order reducing the price of cabbage.

* * * *

It is reported that 73 new families have moved into Columbiana during this year. Many more would become permanent residents if there were more houses available. More apartments and more sub-divisions are badly needed if Columbiana keeps step with the unprecedented progress going on, at present, in all parts of Shelby County.

* * * *

The home of Mr. and Mrs. L.B. Wallace in Columbiana was the scene of a happy family reunion Sunday. Present to enjoy the association that a closely knit family circle always brings were: Mr. and Mrs. Joel Glaze and their four children; Mr. and Mrs. John Wallace and son from Athens; Mr. and Mrs. Joe Wallace and Mr. and Mrs. Jerry Wallace of Columbiana.

* * * *

Members of the Vignette Club held its initial meeting for the new club year in the Shelby County Library Club Room Sept. 25. Mrs. George Bentley and Mrs. Richard Smith hosted the delightful event.

Officers for the 1973-74 year are: Mrs. Leon Kelly, Jr., president, Mrs. George Bentley, vice- president, Mrs. Richard Smith, secretary, Mrs. Helen Reinhardsen, treasurer, Mrs. Bruce Alverson, historian, Mrs. Conrad M. Fowler Sr., parliamentarian; Mrs. John Farr and Mrs. Leon Kelly, publicity.

In the business session held, the new budget was approved and a financial report made. Plans for serving a turkey dinner to be held in the Columbiana Middle School is on the Fall agenda as one of the club's fund raising projects. A vote of thanks was extended the Seale Brothers, members of the Boy Scouts in Columbiana, for their work in procuring and erecting street markers in Columbiana.

* * * *

Friends and co-workers in Mid-State Farmers Co-op are welcoming Ruby Revis back on Main this morning after several days absence due to hospitalization at Brookwood.

* * * *

Members of the alert Novella Club held an enthusiastic meeting in the Library Club Room Thursday evening, Sept. 27 with Beth Strickland presiding. Other officers present were Joyce Gaskins, vice president, Ann Armstrong, secretary and Peg Hill, treasurer.

This first meeting of the new club year was a business and planning program. On the agenda for October 18, holding popular interest, is scheduled the annual barbeque dinner sponsored by the club which will precede the football tilt between Vincent High and SCHS Wildcats.

The next social event on the October calendar will be the club's attendance at Holiday Inn Theatre where members will enjoy the play and excellent cuisine always available.

Hostesses for this first meeting were: Dianna Rowland, Billie Sue Jones and Joyce Gaskins who served delectable refreshments during the informal social hour which followed the executive session.

Twenty members were present to enjoy the social hour.

* * * *

The installation of officers in First Baptist Church of Columbiana will be held in the Education Building Wednesday evening Oct. 3, immediately following the covered dish supper to be served beginning at 5:30. Rev. Charles Stroud will be in charge of the service.

The Sanctuary Choir will hold a meeting following the installation, and choir offices will be elected after which the weekly rehearsal will be held directed by Tom Stoker.

* * * *

Mr. and Mrs. Joseph B. Turner Jr. have returned from Roanoke where they were called last week due to the illness of their son Joseph B. Turner III.

* * * *

Mr. and Mrs. Raymond Patterson spent the weekend in Mississippi as the guests of their daughter Mrs. Alan Thornburg and Mr. Thornburg.

* * * *

A large number of football fans have answered Rick Moore's contest. The three winners so far are no longer eligible for the $25 award but other members of their families are testing their predictions in an endeavor to come up with the right answer. If you want to try your luck at this fascinating "Pick the Winner" -- let us hear from you.

The good old USA

Life in the United States often seems better when we look beyond our borders and compare it with laws and customs in other lands. We read recently in one strife torn country in South America that all it took, in one instance cited, was one saucy motorist sticking out her tongue at an army chief for near-tragedy to strike. According to witnesses, the woman stuck out her tongue as she drove by the general's car in her little red compact.

The general observing this was infuriated and ordered his driver to pursue her vehicle as he shot at it. A resident, who states he saw the incident, tells it this way - "I heard a shot - I ran outside. I saw the general. He was putting a gun to the woman's head and he was telling her to apologize."

Now this would be an appalling situation and unthinkable in the U.S. where freedom of speech and press are but two of many sacred Constitutional rights guaranteed to all. We must maintain our determination to keep it so. Newspaper week is a good time to think about this preceless heritage.

10th Anniversary Sale!
The Elizabeth Shoppe
The Heart of Your Wardrobe
Whaley Shopping Center, Montevallo

Special Rack of Fall Mdse 50% off

Store Wide 10% off
Our appreciation gift to you!
Thurs. Fri. Sat. Only

Special
Beauty Mist Panty Hose
Reg $1.75
$1.39

"The Heart of Your Wardrobe"
Elizabeth Shoppe
Montevallo

STEEL CITY MOBILE HOMES

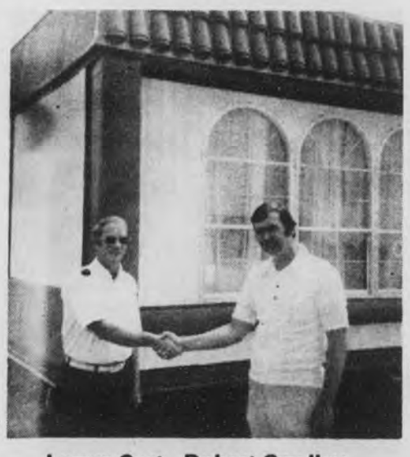

Lamar Cost Robert Smalley

"Your One Stop Dealer"
New and Used Homes
All Sizes 12', 14', 24' WIDES
Up to 15 Years Financing
• BTNB • VA - 100%

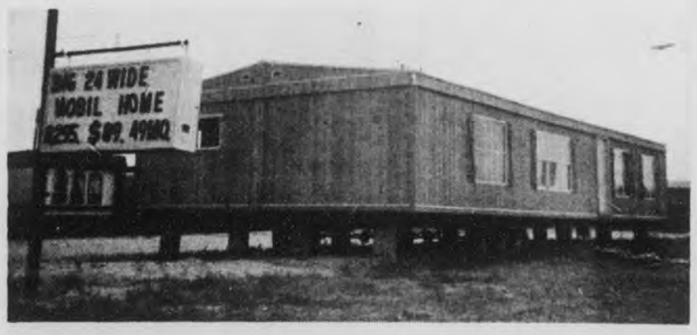

Shiloh
A New Direction In Living Comfort

DINING ROOM

LIVING ROOM

STEEL CITY HOMES OF THORSBY
Hwy. 31 No. Next Door to Thorsby Bldg.Supply
See or Call Mr. Lamar Cost or Robert Smalley
646-2302

Officials busy under courthouse dome

By Mildred White Wallace

A speed-up in activity in all urthouse offices was noted s morning when we made daily rounds "under the ne".

The probate office was alive ith workers engaged in ecking the poll lists for eligible voters in the four upcoming municipal elections seeking to extend the town's boundaries. These include: Alabaster, Calera, Wilsonville and Pelham.

The date set for these elections is Saturday, Oct. 6. from 9 a.m. until 6 p.m.

Another clerical group were preparing license tag numbers and plates to be sent by mail.

People at the front counter were procuring driver's license and sending renewal statistics to the state; others were issuing marriage licenses; boat licenses; still others filing various legal papers in their proper case file.

Across the corridor in the Tax Collector's office, patrons of this busy thoroughfare were answering Fay Quick's annual reminder regarding property taxes due and payable. Three additional clerks had been added to expedite this procedure - Mrs. Cleveland White, Mrs. Homer Joiner and Murrel Mullins. Mrs. Quick and Miss Cost were taking care of the incoming mail and answering the incessant ringing of the telephone.

Tommy Snowden, Tax Assessor, has moved into his new executive office and was "in conference" with one of his constituents. Mary Suttle has moved into the Chief Clerk's position succeeding Murrel Mullins, resigned. Other secretarial assistants include Barbara Clinkscales, Mabel Joiner, Judy Jones and Jean Roberts. Many property changes have taken place since last October's assessments. It might be wise if you have bought some property recently to check in and have it assessed in the name of the proper owner.

A swing through Circuit Clerk Kyle Lansford's official headquarters reveals an efficient and capable corps of workers who are never too preoccupied that "time out" for courtesy is not observed. And, for any information needed "on the double" - you have only to call Evelyn Lowe to procure it - pronto! Lawrence Wright, State Auditor was busily engaged in checking official records; and the three additional secretaries, Julia Perkins, Grace Robinson and Mary Harris were expertly handling the typewriters and copying machines to accommodate some attorneys waiting for legal information.

Next door Judge Curt Payne was preparing to hear some cases in his court and Louise Stinson's pen was poised to record the proceedings.

The County Commission members were holding an executive session and we learned from one of the members that many items were on the agenda, including an attempt to arrive at a financial figure sufficient to meet all "requests" from various departments and agencies requiring financial aid essential to the needs of the fastest growing county in Alabama. These problems will require most careful consideration on the part of each member so that wise and sound distribution of monies available will be wisely spent to serve the best interests of all the people in Shelby County.

And there you have a panoramic view of the official family whom you chose to be the custodians of vitally important data pertaining to various facets in your life as a citizen of Shelby County. And from what we observe in our daily contact with them, each -- in his or her own sphere of public service - is, by conscientious performance of their respective duties, fully justifying the faith and confidence you placed in them when you pulled the lever on that voting machine that registered your mark of approval.

In a future issue we will wander around the second floor of the courthouse and point our little penpoint in the direction of Judge Jim Sharbutt's office, District Solicitor Harold Walden's headquarters and Sheriff Red Walker's Law Enforcement Department -- And -- we will come right back and tell it like it is!

News--25 years ago

25 Years Ago
By Mildred White Wallace

Dr. A.F. Harmon, former ate Superintendent of ucation and more recently sident of Alabama College, d in Montgomery following rief illness on Tuesday - Oct. , 1948.

25 Years Ago

At a called meeting of the lumbiana Town Council the llowing five committee irmen were chosen: Cecil ke, Administration and nance; Arthur Wood, Police d Traffic; Luther Curlee, eet Improvement; Conrad wler, Fire Protection and vin Hill, Sanitation.

25 Years Ago

Beauty Shops in town are urling up" and dyeing" for u to come by and get that w look hair do.

25 Years Ago

Hoyt Blalock of Leeds was a itor in our office Monday d expressed his delight over e consolidation of the porter and Democrat and ted that he looked forward with "double interest" to its arrival each week.

25 Years Ago

Miss Maggie Powell, formerly with AAA in Shelby County and with Baptist Book Store, has accepted a position with First National Bank in Columbiana.

25 Years Ago

Theo Embry of Vincent, President of Homecoming activities at Vincent High, announced a football game and dance for Oct. 22. A Homecoming queen will be chosen.

25 Years Ago

Shelby County is showing an increase in number of cases of diptheria reported and immunization clinics are being scheduled throughout the county.

25 Years Ago

The Seals-Merrell Post of the American Legion and Wilsonville P.T.A. announce the opening of the Community Fair at the school on Oct. 22. This will be a two day event ending with a concert featuring string bands and various quartets. A contest will be held to select, by popular vote, someone to represent Wilsonville at the forthcoming Christmas festivities.

25 Years Ago

Adam Wyatt, prominent farmer of Vincent Rt., has bought the only cotton picker in this section of Alabama. Wyatt says this comparatively new invention is the greatest labor saving device he has ever seen. Its speed is 1,000 pounds per hour.

25 Years Ago

Rev. J.E. Franks, pastor of Columbiana Baptist Church sent the following invitation to its membership: "Come to church, if you have to come in a hearse. On Sunday nights service you'll want to listen in. The subject will be Ten Grasshoppers and Two Good Men".

25 Years Ago

Rufus J. Finley 48, auditor of the Atlanta Constitution and a former resident of Columbiana, who has been missing since Sept. 21, was found dead on Stone Mountain in Atlanta, Sunday. Finley's body was found by two sightseers. He is survived by three sisters: Mrs. Meta Waggoner of Columbiana, Mrs. Tom Smith, and Mrs. Jimmy Holder of Montgomery; two brothers, Simon Finley of Columbiana and W.C. Finley of Montgomery.

Now That You've Seen
All The '74s . . .
Come Deal With Us . . .

NOW . . . Save hundreds of dollars on a great selection of 1973 Caprices, Impalas and Chevy Trucks!

KEN TERRY Chevrolet

Hiway 31 PELHAM 663-0771

SAMMY'S
WILSONVILLE
STORE HOURS
Monday thru Thursday...8:00 to 7:00
Friday and Saturday.....8:00 to 8:00

BEEF CHUCK ROAST	pound	99¢
SEVEN-BONE or ENGLISH ROAST	pound	99¢
SHOULDER ROAST	pound	99¢
LUMBERJACK BUN PAL CONEYS	12 oz.	59¢
DEAN SAUSAGE	pound	99¢
WHITE POTATOES	10 lb. bag	79¢
LETTUCE	head	23¢
DELICIOUS RED or YELLOW APPLES	4 lb. bag	69¢
COMPOSITION NOTEBOOKS	100 ct.	38¢
STOKELY CATSUP	26 oz.	49¢
DRIVE DETERGENT	giant 49 oz.	69¢
DUNCAN HINES CAKE MIX		39¢
JAZZ DOG FOOD	can	2 for 25¢
RED DIAMOND COFFEE	1 lb. bag	89¢
KING COKES	CASE (plus deposit)	$1.59
PURITY or STERLING SALT	26 oz.	5¢
ARM & HAMMER BAKING SODA	8 oz.	10¢
KRAFT MUSTARD	6 oz.	10¢
JELLO	3 oz.	10¢
BLACK PEPPER	1 oz. can	10¢
INDIVIDUAL SERVING CEREAL	each	5¢
LARGE MATCHES	box	5¢
PET MILK	tall can	20¢
ZESTA CRACKERS	1 lb. box	39¢
AUNT MARTHA BREAD	1½ lb. loaf	3 for $1

THOUGHT FOR THE WEEK
A man never realizes that God is all he needs, until he realizes God is all he has.

New Hope news

By Mrs. J.M. Denson

Congratulations to Mr. and Mrs. Earnest McGuire who have moved into their lovely new home on McGuire Road.

* * * *

The New Hope Baptist Church has called Greg Ellison who is a student at Samford University to be youth director and director of the children's church.

* * * *

Mrs. Annie Margaret Winslett and her daughter, Jane have returned from Opelika where they spent the weekend visiting relatives.

* * * *

Mike Rutherford is improving at Montclair Baptist Hospital where he went for observation and treatment.

* * * *

Rev. and Mrs. W.B. Todd of Chattanooga, were guests of Mrs. J.M. Denson and other relatives here Wednesday.

* * * *

Edward Finch is in Montclair Baptist Hospital where he is receiving treatment for an infection on his knee.

* * * *

Andy Strawn who is a student at Southeastern Bible College will be working as youth director when possible, at the Presbyterian Church.

* * * *

Members of the Friendship Club enjoyed an inspiring meeting at the Baptist Church Thursday. Mrs. J.W. Stephenson was responsible for an interesting Bible study. After a delicious dinner, the matrons made some lovely hot pads. Fifteen were present for this monthly meeting.

* * * *

Charles D. Kelley, director of the Game and Fish Division of the Alabama Department of Conservation and Natural Resources, announced new regulations for shooting migratory birds, except waterfowl.

SHELBY HIGH SCHOOL HOMECOMING QUEEN AND ATTENDANTS - - Riding in the Columbiana parade are SCHS royalty, Loretta Moody, 9th grade; Melissa Thrasher, 10th grade; Janet Jones 11th grade; Laura Dickert 12th grade; Queen Marla Burbank, senior.

(Photo by Jerry Hamilton)

Chelsea plans homecoming

The undefeated Chelsea Hornets will meet the Maplesville Devils Friday night at 7:30 after a busy week of Homecoming activities. Monday was "blue and white" day. Tuesday was "neat day" followed by "clash day" Wednesday. Thursday will be "whisper day" and Friday will be "Spirit Day."

There will be a bon-fire Thursday night at 6:30. Friday afternoon will be the pep rally. Grades seven through 12 will present skits. Each class will also make a door decoration to be judged. A spirit trophy will be awarded Friday night to the class amassing the most points received for the various activities.

This year's theme is "Hornets - Always A Step Ahead." Taking second place was "Hornets, Something to Believe In," and third place winner was "Wouldn't you rather be a Hornet?" All three themes were submitted by the Junior Class.

Homecoming maids are: Freshmen: Tami Watson; Sophomore: Mitzi Pugh; Junior: Wanda O'Sheilds. The Senior candidates for Homecoming Queen are Theresa Donahoo and Maxine Craddock. The winner will be announced at the game during half- time and crowned by last year's Queen, Miss Linda Brasher.

A tea for the 1968 and 1969 graduates will be given in the school cafeteria at six Friday evening before the game. Faculty members of the Planning Committee for the tea are Mrs. Sarah Conkle, Mrs. Ester Chesser, and Mrs. Fern Little. Serving will be Student Council Officers Susie Foster, Debra Vick, Candy Lybrand, and Barbara Childs.

A dance will follow the game featuring the band "Cozy." The Leadout will include the Homecoming Queen and her Court, Senior football players, Cheerleaders and Student Council Officers. Phil Cain will be the announcer. All former graduates of Chelsea High School and the 1973 Chelsea Student Body are invited to attend.

Navyman Wilson in Antarctica

Navy Equipment Operator Robert F. Wilson, husband of the former Miss Lena M. Wheeler of Route 2, Wilsonville, is serving at McMurdo Station in Antarctica as part of the "Wintering-over Crew".

The crew held a "sun-rise ceremony" on 20 August to mark the end of the long winter night. Each day now the sun will shine a little longer until about mid-October

Mt. Zion Baptist

Church holds Golden Age Day

Mt. Zion Baptist Church celebrated its annual Golden Age Day on Sunday, September 9, with a number of special activities. Besides their traditional features, Mt. Zion also observed the groundbreaking for their new church building.

The morning service of Golden Age Day began with the honoring of the oldest man and woman by presenting them with a Bible. Flowers were given to all charter members of the church.

Lunch was served, after the service. Later church goers were treated to an afternoon singing by guest singers, the Gospel Teens.

The groundbreaking service for the new church began soon afterwards, across the highway from the present Mt. Zion Baptist Church. The new building is expected to be finished and ready for use by the end of the year.

Services held for H. Roberts

Funeral rites were held Thursday afternoon at Service Funeral Home Chapel in Sylacauga for Harry Mims (Robin) Roberts IV, son of Harry M. Roberts III of Ashdown, Ark.; and Mrs. Cecile Beasley of Sylacauga;

He is a grandson of Harry M. Roberts Jr. of Columbiana in whose home Robin spent his boyhood days.

His death occurred on Wednesday Sept. 26 when he evidently lost control of his car while on his way to work and ran off the road into a ravine and overturned.

Roberts was a senior at Sylacauga High, a member of Senior Scholastic Society and a member of VIE. At the time of his death he was an employee of Floyd and Beasley Transfer Co.

Survivors include his wife, Debbie Burton Roberts; his parents, and four brothers and sisters.

CASH & CARRY
BUILDING SUPPLY
OUR PRICES ARE DOG-GONE GOOD!
ALABASTER
663-2421
Alabaster Shopping Center

2"x4" STUDS
Pre-Cut to 7'8 5/8 (93")
Compare at 99¢
74¢ ea.

12" Turbine Vent, with Base
EQUIVALENT OF
ONE TON COOLING

FACTS YOU SHOULD KNOW ABOUT COST-LESS COOLING...
1. Saves operating cost of air-conditioning up to 25%.
2. Just like moving your house under a tree!
3. Saves $7.00 and more per month on electric bill.
4. Removes humidity from attic, stops shingle buckling caused by temperature pressure and humidity.
Compare at $30.99
$21.79 complete

SWOPE LUMBER HARDWARE &
Open Sat. 8:30–5:00 pm; Week Days 7:30–5:00 pm
Hiway 31 South ALABASTER 663-0784

Beauty tips for you from Carlene Barefoot

During the summer months, when we all wear cut out sandles at the beach or pool, sometimes no shoes at all, our feet need lots of extra special care. Regular straight across nail clipping, massaging, some pretty polish and you are on the road to prettier peds.

Rough hard skin on your feet? Take a pumice stone into the bathtub with you, but use a light touch. There are several special deodorant foot powders on the market, for those of us who's feet prespire, do use one for comfortable dry feet summer and winter . . .

When you look in the mirror do you sometimes become just a bit disenchanted with the same old hair style reflecting back? Well we can change all that, we can favor you with a glamorous new hair style sure to please you, your mirror and all . . .

We are now doing a new Coloring, "Hair Painting". Try this new different coloring.

Open Thursday and Friday nights until 9 p.m.

Call for Appointment
Carlene's Coiffures
Alabaster Shopping Center
663-3559

WEEK'S Mobile Homes
Newly Wed's Special
With each mobile home sold to a newly wed couple in June, July or August, we have a special box with a big red bow filled with all you need to start home-making. This box holds sheets, pillow cases, towels, wash cloths, dishes, silverware, glasses and cookingware. Offer good for newly weds only.
WEEK'S Mobile Homes
HARPERSVILLE
672-2249
Closed Saturday

Shelby County Serves You Better

For the very finest in shoe repair see Jimmy Smith
CITY SHOE SHOP
Main St. Alabaster
We close every Wednesday

Basketball Goals
for home, church, and school recreation

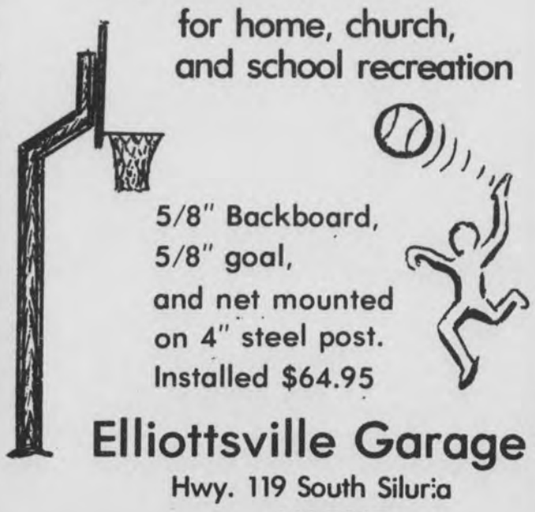

5/8" Backboard,
5/8" goal,
and net mounted on 4" steel post.
Installed $64.95
Elliottsville Garage
Hwy. 119 South Siluria
663-7367

THE COLUMBIANA LEADER
will be closed ALL DAY SATURDAY — October 6th
in observance of Religious Holiday.
Plan your shopping now.

Farr's— The place to find PARTS for your car

VW parts, too!
FARR'S AUTO PARTS
Columbiana 669-6372

Color TVs from $100
Many styles to choose from
SUBURBAN TV and APPLIANCE
Hiway 31 ALABASTER 663-6411

Its fantastic!
Our New Store for Children
Come in and shop with us for all your children's clothing.
Our beautiful new store is filled with name brand clothing for tots through teens.
FARRIS DEPT. STORE
Alabaster 663-0520 Open all day Wednesday.

REVIVAL
Kingdom Baptist Church
Oct. 7-12, 1973
7:30 each evening.
Evangelist-
Rev. Charles Wright, Kennesaw, Ga.
Everyone Welcome.

MIX'n MATCH
Buster Brown®
THE WORLD AROUND
Children's Wear
COLUMBIANA
5 & 10
Main Street
Columbiana
8-9,b

IMPORTANT NOTICE

FROM TAX COLLECTOR

1972 property tax became delinquent January 1, 1973. Delinquent notices have been mailed from this office. However, many of them were returned to us for lack of proper mailing address.

If your 1972 tax is not paid, and you did not receive a delinquent notice, please call this office (699-7051) and give us your correct mailing address.

FAY F. QUICK
Tax Collector

Motor pool guides cited

School days may be the "good old Golden Rule days," but they are also car pool days.

Once again, as schools throughout Alabama get into full swing, mothers are banding together in driver groups to transport their kids back to the world of the three R's.

Joining a car pool can be a convenience and a time and money saver, but many people are reluctant to enter such arrangements. They fear they will expose themselves to a lawsuit which won't be covered by their regular auto insurance.

The Insurance Information Institute advises that, in terms of insurance coverage, car poolers probably have nothing to worry about. However, a few words of caution and explanation are in order.

Insurance on a privately owned, pool-shared vehicle is placed in jeopardy only if the pool is operated for a profit. In the situation where everyone in the pool uses his car an equal amount of time there is, of course, no problem.

The problem most often arises when one of the car pool participants does not share in the driving chores and thus pays a regular fee.

To preserve insurance coverage, the Institute points out, any car pool fee should not be more than the fair share of the gas, oil and general depreciation on the car. A simpler way for the non-sharing passengers to reimburse the pool members is to give a gift sometime during the year to the drivers.

This divorces the concept of "fee" from the privilege of riding in a car pool and leaves the insurance protection intact.

In the case of car pools involving children, the Institute stresses the importance of wearing seat belts not only to protect the children in the case of accident but also to prevent the kind of antics that might distract the driver's attention.

Once a car pool participant is convinced his regular auto insurance is valid, his next concern is the amount of coverage he has.

He should consider bodily injury liability coverage with high limits, according to the Institute, since this is what protects him against claims which others -- including his "pool" passengers -- can bring against him after an accident.

As an example, says the Institute, limits of $300,000/$500,000 would provide up to $300,000 for one injury in an accident with a $500,000 per accident limit.

Medical payments is another important coverage. If written with limits of $1.000 for medical expenses incurred within one year of an accident regardless of who is at fault. The Institute emphasizes that because the dollar limit applies to each passenger separately, there is no need to increase the limits in order to cover additional passengers.

Alabama Power promotes Bassett

Stephen D. Bassett has been named advertising director of Alabama Power Company, Joseph M. Farley, president, announced.

Mr. Farley also announced the promotion of Mrs. Susan G. Appling to editorial assistant. Mr. Bassett and Mrs. Appling are members of the company's Public Information and Advertising Department.

Mr. Bassett received a bachelor of arts degree in journalism from the University of Georgia. He joined Alabama Power in 1971 as a staff writer.

Mrs. Appling holds an associate degree in secretarial science from the University of South Carolina. She joined the company in 1972.

Alabama man is NASA official

Andrew J. Pickett, a former Marvel resident, is playing a big part in helping NASA observe its 15th anniversary. He joined NASA in 1960, and is the deputy manager of the Space Shuttle Projects Office at Kennedy Space Center in Florida.

He is responsible for planning and preparation leading to the launch, landing and refurbishment of the Space Shuttle transportation system. The shuttle system employs a reusable space craft.

Pickett received a B.S. degree in mechanical engineering from University of Alabama in 1950. He was involved in a missile system and the Redstone launches in Huntsville before he came to NASA.

Pickett served at the Kennedy Space Center during the time when the Mercury, Gemini, Apollo and Skylab spacecraft were launched. He lives on Merritt Island, a residential community south of the Florida spaceport.

B'ham fines system gets tough

Traffic violators will no longer get away with not paying fines in Birmingham. Beginning October 1, Birmingham's Traffic Citation Bureau will be using a new $40,000 computer to follow up on overdue tickets.

Under the new system, police officers will set a court date from eight to 14 days from the date when the citation is issued. The ticket can be settled before the court date, but if the violator fails to appear before the court, an arrest warrant will be issued.

The computer will shorten the present 60 to 90 day handling time, from notification to arrest, to a ten to 25 day period. This system will also pick up on all delinquent citations within the past 12 months, making these violators subject to notification, plus new late payment penalties.

"YOU BRING OUT THE BEST IN ME"

. . . EVERYTIME I WALK INTO THE OFFICE OF SHELBY COUNTY SAVINGS THEY MAKE ME FEEL LIKE A KING. THIS IS ONLY ONE OF THE REASONS I SAVE HERE.

SHELBY COUNTY SAVINGS and Loan Association
Across the Street from the Courthouse
John A. Hines, President
Columbiana 669-6721 Alabaster Branch 663-3834

AS ADVERTISED IN Reader's Digest

Fall GOLDEN VALUE Days
FALL HARDWARE-HOUSEWARES WEEK, 1973

SAVE NOW AT ACE HARDWARE MONTEVALLO HOME & AUTO
October 13, 1973

STANLEY
FALL GOLDEN VALUE DAYS — Reader's Digest
STANLEY FALL SPECIALS
MAGNESIUM LEVEL

24" $3.99
24" MAGNESIUM LEVEL. Lightweight yet extra strong. Two king-size vials are easy to read. #524B.
advertised in Reader's Digest

VERMONT AMERICAN

NO. 551
21-inch PRUNING SAW
Rugged tubular steel frame. Patented tension lever handle is hand contoured for comfortable one-hand sawing.
Reg. $2.98 SPECIAL $2.33

VERMONT AMERICAN

NO. 1155D
13 Pc. TWIST DRILL SET
Professional Quality — High Speed Steel bits sizes 1/16 inch through 1/4 inch. Fits in shirt pocket, hang it on a hook, toss in a tool box.
Reg. $8.55 SPECIAL $6.66

Black & Decker
NEW 3/8" VARIABLE SPEED DRILL. Trigger selects 0 to 1200 RPM. U.L. listed. Double insulated. #7114. $15.99

2-SPEED JIG SAW High speed for wood, low for metal and plastic. U.L. listed. #7514. $15.99
NEW! CORDLESS SHRUB TRIMMER. The convenient, modern way to trim shrubs. Double edge blade. #8181. $19.99

advertised in Reader's Digest

d-CON

d-CON contains no violent poison.
NEW ADVANCED FORMULA KILLS RATS AND MICE
d-CON® Rat Killer and d-CON® Mouse-Prufe Now Formulated with Wincon*
- Rats and mice accept it more readily.
- The sooner they eat it, the sooner they die.
- Rats and mice are quickly killed.
- Exclusive formula! Only d-CON rodenticides contain Wincon.

*Trademark of the d-CON Co. Inc. for a highly purified and refined rodenticide.
advertised in Reader's Digest

WOODWORKERS' VISE
Mounts on bench up to 2¼" thick. Lightweight aluminum alloy. Acme screw thread for long life. #80-702. Reg. $8.10. SPECIAL $6.89

WONDER BAR No. H515 EXTRA TOUGH

CORNING WARE COOKWARE
BLUE CORNFLOWER TRIO SET. 1, 1½ and 2-qt. saucepans. #A-33. Open stock value, $18.84.

NOW ONLY $9.99
SALE STARTS SEPT. 24, 1973
Spice of Life, Floral Bouquet patterns, $12.99.
PYREX WARE
4-PIECE MIXING BOWL SET. 1-pt., 1½, 2½ and 4½-qt. bowls. Friendship pattern plus Corelle Compatibles, Spring Blossom Green, Snowflake Blue and Butterfly Gold. #440. Reg. $6.95. NOW ONLY $5.44

advertised in Reader's Digest
SEPT. 1—NOV. 30, 1973

Sunbeam DELUXE MIXMASTER MIXER Model MM100W

- 12 speed Mix-Finder dial
- Extra large bowl-fit beaters
- Use as portable away from stand
- 225 watt governor controlled motor
- 4 qt. and 1⅝ qt. bowls

$49.99

Hoover Six Speed Blender
$21.95

- Spatula and 2-piece strainer cap
- Push button control console
- Instamatic manual control button
- Big 6 cup 48oz. lightweight container
- Removable cutter unit...stainless steel blades
- Cord stores inside base

BLUE LUSTRE

For the Soft Feel of Clean Carpeting
Blue Lustre Carpet Shampoo restores softness as it cleans.
Rent a Blue Lustre Shampooer for as little as $1 a day.
©1972 EGCO., Inc.

Hoover
HANDIVAC LIGHTWEIGHT. Use it like an upright cleaner for quick pick-ups on rugs, carpets and hard-surface floors. Disposable bag. #S2007. ABOUT $22.95
advertised in Reader's Digest

DIAL-A-MATIC UPRIGHT. Versatile power dial selects proper suction for every cleaning job. "Triple-Action". Adjusts instantly for any pile depth . . . shag to low. Automatic "check-bag" signal. #1149. ABOUT $87.73
SHAMPOO-POLISHER. It's so easy to use. Shampoos carpets; power-scrubs, waxes and polishes floors. Complete with brushes and pads. #5168. ABOUT $29.95

TOASTMASTER® DE LUXE TABLETOP PUSH BUTTON OVEN/BROILER
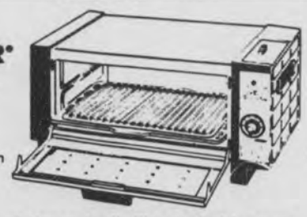
- Automatic temperature control from 200° to 500°
- Broiler settings . . . Low, Medium, and High
- Hinged door with full view window, baking rack, drip pan and tray are removable for easy cleaning

$19.88
Bakes or broils like an electric range
Model 5231 60117

ARROW SPECIALS

FREE $1.00 COMBINATION SCREEN/WIRE ATTACHMENT
WITH PURCHASE OF JT-21C ALL-CHROME HOUSEHOLD STAPLE GUN
$7.95 REG $8.95
Lightweight, easy to operate. Drives 2 staple sizes
BUY THESE 2 T-50 STAPLE GUN T-50 SCREEN ATTACHMENT
GET THIS FREE! T-50 WIRING ATTACHMENT

SPECIAL $16.95 VALUE $15.95 SAVE $1.00 LIMITED TIME

MIRRO ALUMINUM BUTTER-RITE POPPER
3-qt. Capacity
Harvest Gold . . . Avocado . . . or Poppy on aluminum.

SPECIAL $3.67 reg. retail $4.99

Bridge Set
Table, 35" square. Cushioned Y-Fold chairs. Choice of frame and upholstery colors.
Reg. $54.95 $38.93

Makes all household oil old-fashioned
Offers clean lubrication for:
- Sliding doors & windows
- Locks & hinges
- Lawn mowers-tools

$1.44 12 oz.

Win One of 8 '74' Matadors
By American Motors
YOU COULD WIN ONE OF 8 NEW 1974 MATADORS OR ONE OF 1,600 OTHER PRIZES

All will be given away nationally in the big Hardware-Housewares Sweepstakes during Fall Golden Value Days sponsored by the National Retail Hardware Association.
FALL GOLDEN VALUE DAYS SWEEPSTAKES SEPT. 27 - OCT. 13, 1973

EASY TO WIN!

This is your Fall Golden Value Days Sweepstakes Entry Form. There's nothing to buy. No jingles or slogans to write. Simply fill in the coupon and deposit it in our store.
Name _____
Address _____
City _____ State _____ Zip _____
Dealer's Name _____
Address _____
City _____ State _____ Zip _____
(Subject to federal, state and local laws. Not open to contestants where participation is prohibited. Prizes will be awarded on a national basis.)

EASY TO ENTER

ACE HARDWARE— MONTEVALLO HOME & AUTO
MORRIS HORTON, Owner 28 SO. MAIN STREET
PHONE 665-7216 MONTEVALLO, ALA. 35115

ALABAMA CRIMINAL APPEALS COURT LAUDED - - State Chief Justice Howell Heflin has commended the Alabama Court of Criminal Appeals for reducing its docket of pending cases to a current status during the past 12 months. Members of the court, from left to right are: Judge John Harris of MOntgomery, Judge Reneau P. Almon of Moulton, Presiding Judge Aubrey Cates of Montgomery, Judge Johy Tyson of Montgomery and Judge John DeCarlo of Birmingham. Heflin says that Alabama is now one of the few and possibly the only state in the nation in which its appellate courts are working on a current basis.

Alabama courts catch up on work

Alabama Chief Justice Howell Heflin recently lauded the State Court of Criminal Appeals for entering its new court term with a current docket making Alabama one of the few states in the nation where appellate courts are operating on a current basis.

The State Criminal Appeals Court worked its backlog of cases down after entering its 1972-73 term year with 217 cases pending on the docket. The five criminal appeals judges disposed of that backlog and an additional 556 cases during the past 12 months.

Heflin praised the court for its diligence and hard work in meeting a goal it set to become current by Oct. 1, 1973. He also commended some 48 circuit judges and four supernumerary judges who assisted the criminal appeals court during the year. "We are also appreciative of the assistance given by the Alabama Law Enforcement Planning Agency which provided staff attorneys to assist the Court of Criminal Appeals with its task," the chief justice added.

The State Supreme Court became current at the beginning of its term last year and this week entered its second year with a clear docket and no cases pending.

The Court of Civil Appeals is current with its cases and has been on a current status since its inception in 1969.

Justice Winslow Christian of the California Court of Appeals and former director of the National Center For State Courts, says that Alabama is one of the few states in the nation where all appelate courts have no backlog of cases. Justice Christian was in Montgomery last week discussing the final phase of a study by the National Center For State Courts into the internal operations of the three appellate courts.

Heflin said he would particularly like to thank Justice James Faulkner of the State Supreme Court for his assistance. "Justice Faulkner alone wrote 26 opinions of cases transferred from the Court of Criminal Appeals to the Supreme Court," Heflin said.

"It has taken a lot of hard work and cooperation on the part of the judges of these courts and because of their efforts I doubt if there is another state in the union which can claim that all of its appellate courts are current with their dockets," the chief justice said.

Cancer unit organizes

A group of concerned Shelby County citizens are organizing a county unit of the American Cancer Society. The members, disturbed about the increasing incidence of cancer among the people of the county, are planning more and better services to combat the disease.

Headed by temporary chairman Tommy Snowden, the group held its preliminary planning meeting at the Triple J Restaurant in Alabaster on Monday night, September 24.

The new unit will hold its organizational meeting in the Shelby Memorial Hospital conference room at 7:00 p.m. Monday, October 8.

Other Shelby County residents spearheading the local unit of the Cancer Society are Mrs. Frank M. Morgan, Mrs. Willie L. Galloway, Mrs. Ava Rozelle, Mr. Jay Stuman, Mrs. Red Walker, and Mrs. Eve Jowers.

Anyone interested in working with the group should contact Mr. Tommy Snowden or the American Cancer Society office in Birmingham at 322-3238.

Sgt. Harris to serve in Germany

Army Sergeant first class Herman Harris, son of James E. Harris, Montevallo, is serving with the 41st field artillery in Germany.

Sgt. Harris is assistant noncommissioned officer in charge of motor maintenance in service battery, 1st battalion of the artillery.

WATSON'S SHELL SERVICE

ALLways at your SERVICE

FAST-ECONOMICAL TOWING

24-HOUR TOWING SERVICE

WATSON'S Shell Service Station

Montevallo 665-7231

Baby Skin Pantyhose

Spirit by Stevens

SAVE 50¢ PAIR

ONE WEEK SPECIAL

NO LIMIT

This week we are making our annual special offer to introduce you to our proportioned textured panty hose. Even if you are wearing our baby-skin hose, save 50 cents a pair and stock up.

4 Delicious Shades
Sizes A or B
Reg. 1.75 Now 1.25

Strickland's
Columbiana
First in Fashion

WAREHOUSE SALE

PRICES SLASHED! GREAT VALUES!

RCA

We're clearing out overstocked items . . . including a great selection of RCA XL-100 color TV, black and white TV, stereos, and radios! Some are floor models, slightly scratched or dented. You'll *never* get a better chance to *SAVE!*

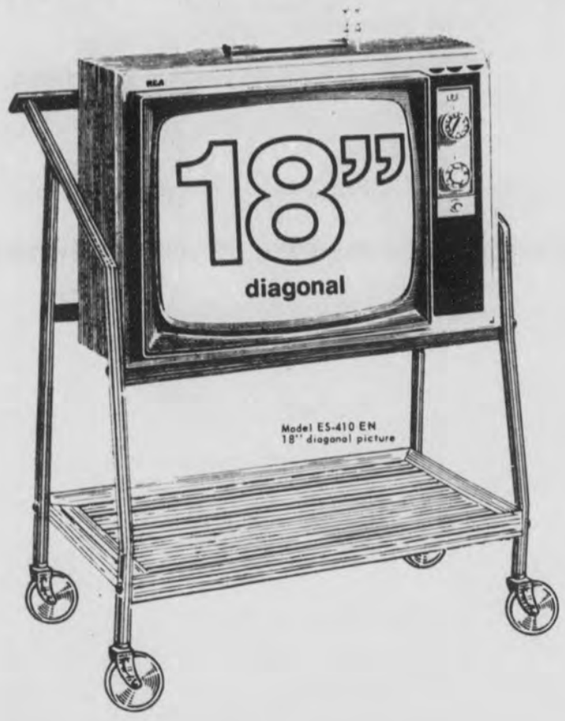

SPECIAL FOOTBALL SEASON PRICE ONLY

$229.95

It's color viewing pleasure for the whole family. It's portable. And it's priced right. High-performance picture tube and powerful chassis for that great RCA Color performance.

Free Stand!

RCA 1974 COLOR TV

special offer

Other Great Savings

ES362	16" Diagonal Color TV	$289.95
GS710	25" Diagonal XL-100 TV	579.95
GS614	25" Diagonal XL Color TV	529.95
AR181	18" Diagonal Black & White	139.95

Kelvinator

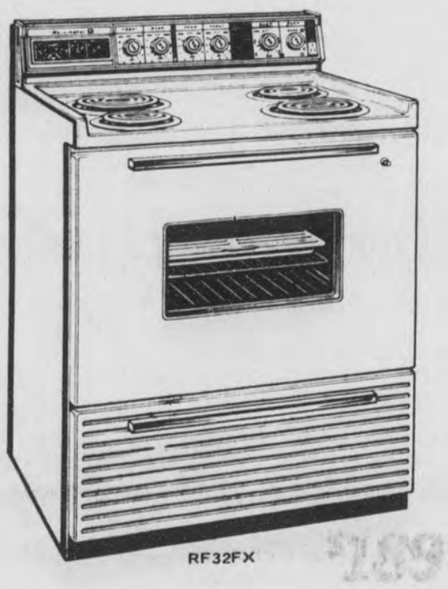

RF32FX

TSI 160

white, avacado, or copper with FREE Ice Maker

BIRD SUPPLY COMPANY

Shelby County Reporter

129th Year – Volume 44 | Sixteen pages | "Covering the News Since 1843" | 15¢ | Thursday, October 11, 1973

PRIZE WINNING NEWSPAPER 1973

Tragic electrocution occurs in Calera

For five dollars' worth of copper wire, two young men died in Calera last Thursday night.

They were apparently stealing wire from Alabama Power Company lines in the Newtown community of north Calera when the wire they were coiling came in contact with a live 7,200 volt line.

Shelby County Coroner Billy Thompson identified the two men who were electrocuted as Larry Jackson, 24, and John Sharp, 22. They lived in Chilton County, south of Calera.

Authorities were first alerted when David T. Calhoun, Jr., drove to the Calera city hall and told officer Jeff Pilgreen that his two friends had been electrocuted.

Their bodies were found in high grass under the power company lines by officer Pilgreen, Calera officer Buddy Mayhew, Sheriff's deputy L.A. Wilkinson and Howard McGaughy of the Alabama Power Company.

The men were wearing new rubber gloves, and wire was coiled around the arm of one of the men.

Shortly afterward, Calhoun signed a confession that he, Jackson and Sharp were engaged in stealing the wire from the poles when the accident occured.

Chief Deputy Joe Roden took the confession after advising the young man of his rights.

In reconstructing what happened, investigating officers assume that the men climbed a pole to cut the wire and were coiling it in the direction of another pole when the wire fell against a live crosswire. The time was about 9 p.m. and with no moon, they apparently could not see the crosswire.

Men on the scene estimated the value of the number 8 wire the men had collected as less than $5.00. Copper is now bringing about 50 to 60 cents per pound, according to reports. A few years ago there was a wide outbreak of wire stealing, but there have been very few incidents of it recently, according to investigating officers.

Also participating in the investigation were Calera Mayor George Roy, Calera city councilman Terry Snow, Officer Arthur Lee, and Night Operator John McCulley.

Nolen Hardin, general manager of the Montevallo district of Alabama Power Company was also on hand during the investigation.

David Calhoun, Jr. was charged with grand larceny and is now out on bond.

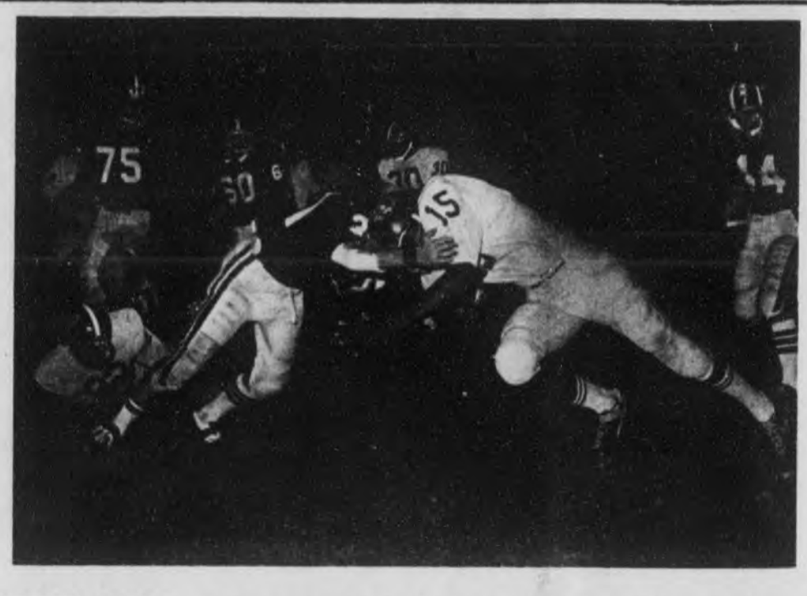

STOPPED SHORT - - A Lineville running back is stopped short of a first down by Shelby County Wildcat David Raia (30). Shelby County won the contest by defeating Lineville 18-14. See the sports section for the complete story.

County approves $3½ million budget

By Marcia M. Sears

The budget to run Shelby County for the next year is almost three and a half million dollars.

That represents an increase over last year's budget of about $710,000. Much of the increase is expected to come from the federal revenue sharing program.

At its Monday meeting the County Commission agreed on a budget of $3,481,770.

New projects in the highway division of the public works department are budgeted at $444,922. These projects include new work, resurfacing and bridge construction. Fixed expenditures in the public works department amount of $1,160,000.

The general fund budget for the year is expected to be $1,087,000. Expenditures by office are listed as: Circuit clerk, $61,000; Probate office, $71,500; Sheriff's department, $331,870; Tax assessor, $57,900; and Tax collector, $29,800.

Income to the general fund from fees collected in these offices is expected to be: Circuit clerk fees, $36,500; Probate office, $92,900; Sheriff's department, $33,900; and fees from both the tax collector and assessor, $100,000.

Other items of note in the budget are that expenditures on the courts are expected to be $73,600. Receipts from the beer tax are extimated at $66,500. Revenue sharing

Continued on page 2

Hot tickets crack case

A pair of stolen football tickets led police to crack a burglary ring that operated in Indian Springs this summer. Hubert Lawrence Davis of Ragland is in jail, as the suspected ring leader of the group.

The arrest was made following an investigation of the noon-day burglary of the Daniel Kessler residence in Indian Springs last month. This was one of a series of burglaries committed in the Indian Springs community over a period of weeks, according to Shelby County sheriff C.P. "Red" Walker.

According to Mrs. Kessler, the thieves took between $2,500 and $3,000 worth of merchandise, including two color television sets, cash, assorted jewelry, one bedspread, two pillow cases, two bottles of wine, and a set of six football tickets. The burglars had apparently started at one end of the house and were frightened away before they completed their haul, leaving a third television set unplugged in the house.

The break in the case came when the criminals sold the football tickets. The tickets were a registered series to all of the University of Alabama football games played in Birmingham. The Kesslers gave the seat numbers to the police, who kept a close watch to see if the stolen tickets were used. Two girls were picked up and questioned when they used the stolen tickets at the Alabama vs. California game on September 15. The two obtained the tickets from a friend, who had acquired them following several changes of ownership.

Sheriff Walker and his deputies traced the tickets all the way back to Davis. Their suspicions were confirmed when they found that the license number of Davis' truck was the same as the one recorded by a witness to one of the burglaries. At Walker's request, Pell City police officers arrested Davis and he was then turned over to Shelby County authorities. Davis was picked out of a line-up by the same witness who had reported the incident previously.

During the arrest of Davis in Pell City, the two other suspects apparently escaped with the getaway truck. Although their identities are known the two youths are still at large.

The suspected ringleader of the gang, Hubert Lawrence Davis, has a lengthy criminal record including arrests for arson, robbery, resisting arrest, and numerous other offenses. Using young boys as his partners, Davis allegedly robbed several houses in the Indian Springs area, and started peddling the stolen items immediately afterwards. Sheriff Walker believes the group occasionally committed a burglary to steal certain specific items, as though they were filling an order for a customer. The robbers evidently disposed of the hot merchandise by selling it in several Alabama counties.

FIRE TAKES MOBILE HOME - - Columbiana Volunteer fire fighters tried valiantly but unsuccessfully to extinguish the flames at the mobile home of Mr. and Mrs. Joe Green on the Shelby Road. The fire occurred last Wednesday. (Reporter photo by Jerry Hamilton)

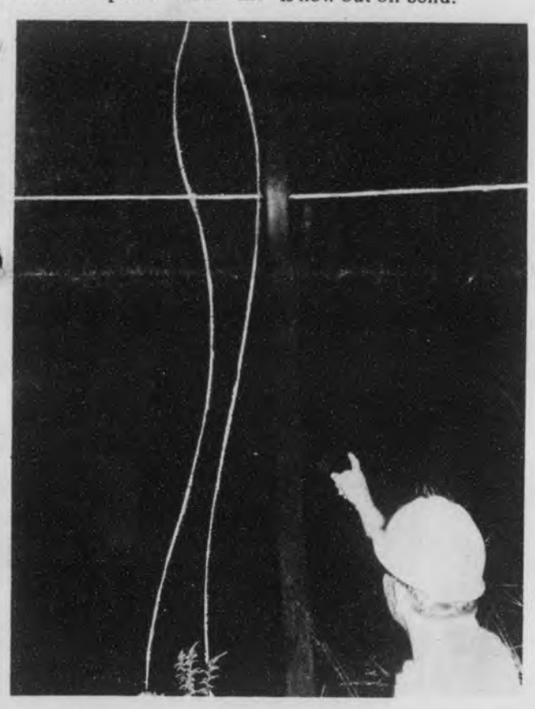

DEATH WIRES - - Dangling wires in this retouched photo show graphically how the electrocutions happened. The wires were cut from a pole several yards away from this location, and were being coiled on the ground. As the coiling progressed, the angle caused the wires to fall against the live 7,200 volt crosswire.

Mayors salute textile industry

The mayors of two leading Shelby County cities have proclaimed the week of October 7-13, Alabama Textile Week.

Mayor Bob Bolton of Columbiana and Mayor Harold Davenport of Alabaster saluted the textile industries in their cities for their contributions and the contributions of their employees to the community.

Mayor Davenport said that Siluria Textiles, Inc. is a leading employer in the city of Alabaster, employing approximately 42 percent of Alabaster's industrial work force. The Siluria mill has a projected annual wage for 1974 of over $3 million.

Mayor Bolton said that the textile industry's two plants in Columbiana - Valley Division of Buck Creek Industries, and the Elastic Corporation division of Chelsea Industries, employ 40 percent of the Columbiana industrial work force. Annual wages of the two textile plants total more than $2,400,000.

Both Mayor Davenport and Bolton pointed out that the textile mills have made substantial contributions toward the building of various facilities and the financing of higher education through scholarships.

They welcomed the opportunity to note that the future of their cities depends greatly on the textile companies and the people making their careers here at home.

CHECKS FOR UNITED APPEAL - - E. Grady Smith (left) coordinator for Moore-Handley's United Appeal drive is pictured receiving pledge cards from (l to r) Willie Pickett, Dorothy Jean Dunnaway and Mildred Fells. These three were among the first to sign pledges for 1973-74. Larry Langford, vice-president of Moore-Handley and Co-chairman for the Shelby County drive told the Reporter, "It appears we'll have a 25 percent increase in contributions over last year's total for the county."

INVESTIGATE TRAGIC DEATH - - On the scene when the burned bodies of two young men were found beneath power lines are, from left, Howard McGaughy, Deputy L. A. Wilkerson, and Calera officer Buddy Mayhew. (Photos by Ralph Sears)

Calera budgets below income

The Town of Calera has adopted a budget with expenditures well below expected income for the next fiscal year.

At the October 2 meeting of the town council, a budget showing expenditures of $75,666.28 was adopted anticipated revenue for the coming year is $917,597.

The city budget allows for expenditures for public safety of $17,850; for streets, $34,532.52 and for general government expense, $123,083.76, according to figures supplied to the Shelby County Reporter by City Clerk LeMoyne Daviston.

GETTING A GOOD FOUNDATION - - Concrete flows to prepare the foundation of the new Pelham City Hall as the $364,000 construction gets underway. This photo was taken last Friday when the local ready-mix concrete haulers were still operating. (Reporter photo by Rick Moore)

UA drive rolling; funds reach 35%

Nolen Hardin, chairman of the county's United Appeal drive, states that the campaign is already off to a good start. Donations are coming in from big corporations, small businesses, professional people, ministers, school personnel, and many other people who work in the county.

The big industries are making progress toward their company goals. Larry Langford, co-chairman of the Shelby County United Appeal, tells the Reporter that his half of the county is doing exceptionally well. He notes that his own company, Moore-Handley, has already reached 35 percent to 40 percent of its total goal. He adds that other big givers are SEGCO, Specification Rubber, Alabama Power, SEPCO, and Siluria Textiles, among others.

Charles Ledbetter, co-chairman of the eastern half of the county, is supervising the campaign in the Columbiana area. Columbiana attorneys Wade Morton and Conrad Fowler, Jr., are campaigning with the professional people of the county, including lawyers and ministers.

Judge Conrad Fowler, Sheriff C.P. "Red" Walker, and Donald R. Murphy are working with the small businesses by asking for contributions by mail.

School Superintendent Elvin Hill is bringing the United Appeal campaign to the teachers and principals of the county school system.

Less than six cents of every dollar given to the United Appeal campaign goes to campaign expenses and year-around administration, according to UA spokesmen, which is one of the best ratios in the country.

A former Shelby County

Continued on page 2

REIGNS AT COOSA VALLEY - - Pretty Faye Brown is crowned homecoming queen at Coosa Valley Academy last Friday night. Her coronation took place during halftime of the Coosa Valley - Cahaba Christian football game. The Rebels of Coosa Valley Academy went on to defeat the Chargers of Cahaba Christian 40-0. The leading rushers for the Rebels were Terry Moore and Mike Southern. (Photo by Bob Green)

Voters display differences

Only Wilsonville can safely say that it increased its city limits in the special elections that four Shelby County cities held last Saturday to annex new areas.

The residents of the Smith's Camp community voted favorably to come into the Wilsonville city limits.

Pelham was turned down flatly by residents of areas north and east of town in its bid to extend city limits. Votes were 229 against annexation with 46 in favor of it.

Voters in three areas near Calera turned down the bid to enter the city, but voters in Tract One will have to wait until a probate court decision to know how the annexation will go. Tract One voters voted at the Oliver Park Pavilion and the area to be annexed included Dunwar and areas along Highway 25. The vote was 77 to 78 with eight challenged votes.

Alabaster will also be tied up in probate court with a 48 to 48 tie vote in the Simmsville area. Two votes were challenged.

Shelby County Probate Judge Conrad M. Fowler said that the legal process of settling challenged votes is quite lengthy. Results may not be known for two or three weeks.

New water grants go to Bethel, Sterrett

Water service for two different areas of Shelby County will be improved in the near future.

Loans were approved through the Farmers Home Administration for $112,000 to the Bethel Water System and for $81,000 to the Sterrett -Vandiver Water System.

Announcement of the loans' approval came from Congressman Walter Flowers and Senators Jim Allen and John Sparkman last week.

The Bethel system buys water from the city of Columbiana. The new loan will enable the system to serve additional areas in the Kingdom and Four Mile communities that did not appear feasible when the system was originally installed.

Homer Morris serves as president of the Bethel Water System.

The additional loan to the Sterrett -Vandiver Water System will enable the system to tie on to a new well and to make various extensions, according to FHA administrator Roger Traywick.

The Sterrett -Vandiver system serves a wide geographical area, and the well originally drilled for the system proved to be a disappointment. The water flow did not maintain itself at a high enough quantity to serve the area. However a new well was drilled near the old one in Calcis and a few weeks ago the system started using the new well.

Traywick said in Columbiana Tuesday that the new well provides sufficient quantity to serve the existing system and the proposed 100 new customers.

Otis H. "Sonny" Moore of Leeds is president of the Sterrett water system.

CHELSEA QUEEN - - Miss Maxine Craddock, a senior at Chelsea High School, was presented during halftime ceremonies at the Chelsea - Maplesville football game last Friday night.

Columbiana passes $185,000 budget

Mayor Bob Bolton of Columbiana reports that the city approved a budget of $185,800 for the next fiscal year.

No major new expenditures are expected and very little increase in personnel or operating costs is anticipated, he said.

Mrs. Kathryn Franks, City Clerk, states that one of the biggest expenditures will be $23,000 for garbage service. Other expenses in the October 4 budget include $10,000 for utilities and $10,000 for the Columbiana library.

One major expenditure not included in the budget is the cost of building a new City Hall, which will be financed mainly by Revenue Sharing. The new building should be completed in the coming year on a site across from the post office.

County budget

Continued from page 1

funds will be used in part on the new computer, on the juvenile program, at the health department and at the library.

In addition, the sum of $170,000 is being set aside, largely from revenue sharing funds, for the construction of a new county jail.

The budget to run the sheriff's department and jail is an increase of $125,150 over the budget set for the last fiscal year. In addition, the county expects $43,000 from the Law Enforcement Planning Agency for projects that have already been submitted to LEPA for approval. This sum will also go for law enforcement.

The budget is very detailed, and many other expenditures are listed in the complete budget.

The highway department has been reorganized into the Department of Public Works, with various divisions: Highway, landfill, airport, water-sewerage, refuse disposal, subdivision regulation, etc. The reorganization was considered necessary to keep up with growth in the county. Highways continue to be the prime responsibility, however.

Judge attends gov't meet

Probate Judge Conrad M. Fowler is attending a meeting of the Advisory Commission on Intergovernmental Relations this week in Washington, D.C.

Wednesday's session will be devoted to receiving reports on problems relating to revenue sharing.

Thursday and Friday the Commission will consider reports on the creation of state agencies to work with local governments to determine responsibilities for the performance of local services.

United Appeal

Continued from page 1

resident, Clint Milstead, is heading the drive in the three county area.

Shelby County's United Appeal organizes and raises funds for 49 charitable agencies in Shelby, Jefferson and Walker counties.

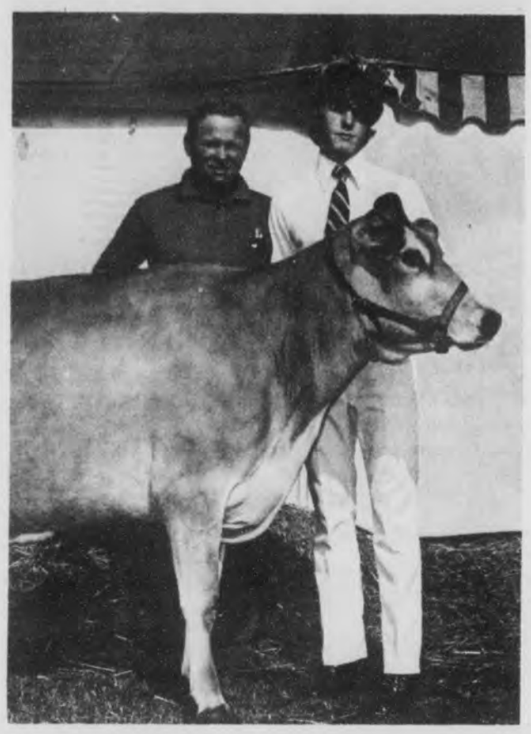

STATE CHAMP - - Seventeen year old Randy Bearden and his father Ralph Bearden of Helena pause after Randy won the state Senior 4-H dairy fitting and showmanship award at the state fair this week. Randy's father won the same award twenty years ago this month. Young Bearden will receive a trip to the national 4-H congress this November.

Bearden named state dairy champ

Randy Bearden is the new state champion in dairy cattle showmanship. The son of Mr. and Mrs. Ralph Bearden of Rt. 1, Helena, Randy has won a trip to Chicago as part of his prize.

He has shown dairy cattle in many 4-H shows through the county for many years and consistently places high in the judging.

Placing fifth in the state competition at the state fair was Robin Miller of Harpersville.

UM girl wins scholarship

University of Montevallo senior coed Debra Kay Green has been awarded a $300 scholarship grant for 1973-74.

The scholarship award was presented in recent ceremonies at the Montevallo campus by The Birmingham branch office manager of a southern -based finance organization.

Miss Green, a marketing major in the U.M. College of Business, is a graduate of Montevallo High School and is the daughter of Mrs. Peggy Green, Denton, Tex.

SELL YOUR WIGWAM THROUGH A REPORTER–STAR WANT AD

CALL 669-2731 In Shelby County
CALL 378-6266 In Childersburg

STARTS TODAY!
1913...a good year for oil companies, a bad year for wildcatters, and even worse for women.

PG
WEEKDAYS 7:30 FRI. & SAT. 7-9 SUNDAY 3-5-7-9
FALCON THEATRE
MONTEVALLO 665-4190

The Head Shop
230 Main Street
Alabaster
663-0293
Razor cut - Hair styling, long and short hair styles. tf-b

Vivian's Hair Styles announces their Anniversary Special
The Introduction of the
"Special Heat Wave"
Normally a $35 wave
Now for $20
Good through December on Tuesdays and Wednesdays by appointment.
Operators:
Vivian, Darthy, Beverly, and Sherrie
Vivian's Hair Styles
Pelham Mall 663-3728
Growing with Pelham

Tommy Shelton
Columbiana
669-6658

John Kent
Siluria
663-7448

THE 74's ARE HERE!
73 Lemans 2dr - Fully equipped - One owner, 11,500 miles.
72 Pontiac Catalina 4dr - Fully equipped - One owner, 22,000 miles.
72 Buick LaSabra 4dr HT - Fully equipped - 33,000 miles. Clean!
68 Chev. Impala 4dr HT - Fully equipped. Clean - New rebuilt eng.
We still have a good stock of 73's, especially Grand Prix's.
Let Tommy or John Show You the 74's
SHELTON MOTORS
755-2450 H.W. 31 South Clanton, Ala.

FALL DAYS SALE
October 15 - October 19
Fall days are finally here.
To celebrate, we're putting all kinds of brand-new, brand-name electric appliances on sale. Take your pick from a wide selection by Whirlpool, KitchenAid, Hotpoint, and Kelvinator.

We've got lots of appliances on sale. Here's just one. The Whirlpool LA5500 washer. On sale for only $234. You save $41.

Come in any time, 8 a.m. to 5 p.m., this Monday through Friday. You'll get a good buy on a name brand. And free delivery.
And be sure to ask about Alabama Power's 24-month appliance service warranty.
Come help us celebrate. We'll save you money.
At Alabama Power's Alabaster office, Phone: 663-3866
ALABAMA POWER COMPANY

WE CAN'T SAY IT TOO OFTEN!

YOU DO BETTER HERE DAY AFTER DAY!

WHY DRIVE MILES TO SAVE PENNIES
WHEN YOUR FOOD CENTER STORES SAVE YOU DOLLARS

P & T Food Center Alabaster, Alabama

Green's Food Center Columbiana, Alabama

We Reserve Rights To Limit Quantities

FOOD Center
DISCOUNT STORES

S&H GREEN STAMPS

ZEIGLER CONEYS 12-Oz. Pkg. **89¢**

BACON Food Center Top Quality 12-Oz. Pkg. **79¢**

ROUND STEAK USDA CHOICE Economical and Economically Priced Full Cut LB. **$1.29**

Top Quality Lean Ground Fresh Hourly "Budget Helper" 3 LBS. or More LB. **89¢**

"Weight Watchers"
BONELESS TURBOT FISH LB. **79¢**
SELECT BEEF LIVER LB. **88¢**
Wilson's **CHITTERLINGS** 10-Lb. Bucket **$4.19**

BOSTON BUTT PORK ROAST Delicious LB. **89¢**

ORANGE JUICE Shurfine Froz. Concentrate 12-Oz. Can **39¢**

MORTON'S MEAT PIES Chic, Beef & Turkey 8-Oz. **4 For $1.00**

MOTHER'S BEST MEAL Plain or Self-Rising 5-Lb. Bag **69¢**

KRAFT 1869 HEAT and SERVE BISCUITS 11-Oz. **49¢**

Field & Show **DOG FOOD** 25-Lb. Bag **$3.99**

BRILLO PADS 5-Ct. Box **10¢**

"Buy The Case"
RC and DIET RITE **COLAS** 24-Bottle Cs. (With Add. Pur. of $7.50 Exc. Ad Items) Plus Dep. on Bottles **$1.39**

LYSON SPRAY 14-Oz. Can **$1.29**
NABISCO OREOS 15-Oz. Size **53¢**

COMET America's No. 1 14-Oz. Can **10¢**

Limit 1 Can At This Special Price With $7.50 Pur. Exc. Ad Items

Super Saving on 12-Ct. Box

KOTEX 12-Ct. Box Regular and Super **3 For $1.00**

Limit 3 Boxes At This Special Price

MIRACLE BOWL **MARGARINE** LB. **59¢**

America's Favorite ALL Vegetable Pure

CRISCO 3-Lb. Can **99¢**

Limit 1 Can At This Special Price With $7.50 Pur. Exc. Ad Items

BOUNTY TOWELS Twin Rolls "Better Than Ever" **49¢**

Kraft's **GREAT BEGINNINGS CRUET KIT** **59¢**

Mix or Match
King Pharr Fresh Blackeye, Crowder and **FIELD PEAS** **4 For $1.00**

Regular 95¢ Size 00 Lbs. 00 Ozs.

DRIVE Detergent (Save 16¢) **79¢**

DOUBLE YOUR DOLLAR

GET $1.00 BY SENDING 3 PREMIUM SEALS FROM KLEENEX® TISSUES 280's **3 for $1**

Family Size 280-Ct. Box

Limit 3 Boxes At This Special Price

OR...

GET $2.00 BY ALSO SENDING 4 PREMIUM SEALS FROM DELSEY® BATH TISSUE

(Limit 4 2-Rolls At This Special Price) **4 2-Roll Paks $1.00**

DETAILS AT DISPLAY

"Mix or Match"

GREEN GIANT 12-Oz. Niblet and 16-Oz. Green Peas **4 For $1.00**

Mix or Match

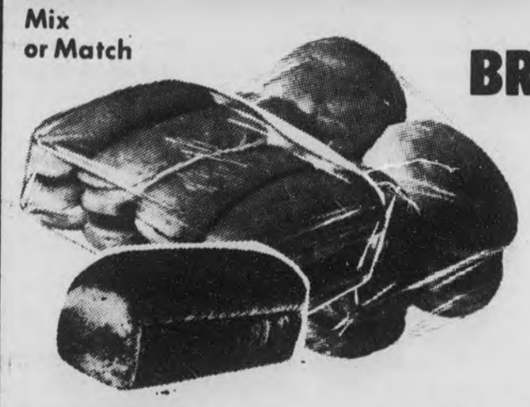

BREAD and BUNS Today's Choice 8-Ct. Hot Dog 8-Ct. Hamburger 1-Lb. Open Top **4 For $1.00**

KRAFT CARAMELS With Sticks 14-Oz. **49¢**
MOP and GLO Giant 32-Oz. Size **$1.29**
RICH and CHIPS Keebler's 14-Oz. **53¢**

Lux Liquid 22-Oz. Size **2 For 88¢**

ON SALE THIS WEEK VOLUME **7 ONLY $1.29**

SAVE 15¢ On 2-Lb. Can **MAXWELL HOUSE COFFEE**

(STORE NAME) COUPON
SAVE 00¢ WITH THIS COUPON WHEN YOU BUY THE 0 LB CAN OF MAXWELL HOUSE COFFEE
AT _____
0 LB CAN ONLY 00¢ WITH COUPON
ONE COUPON PER FAMILY - OFFER EXPIRES

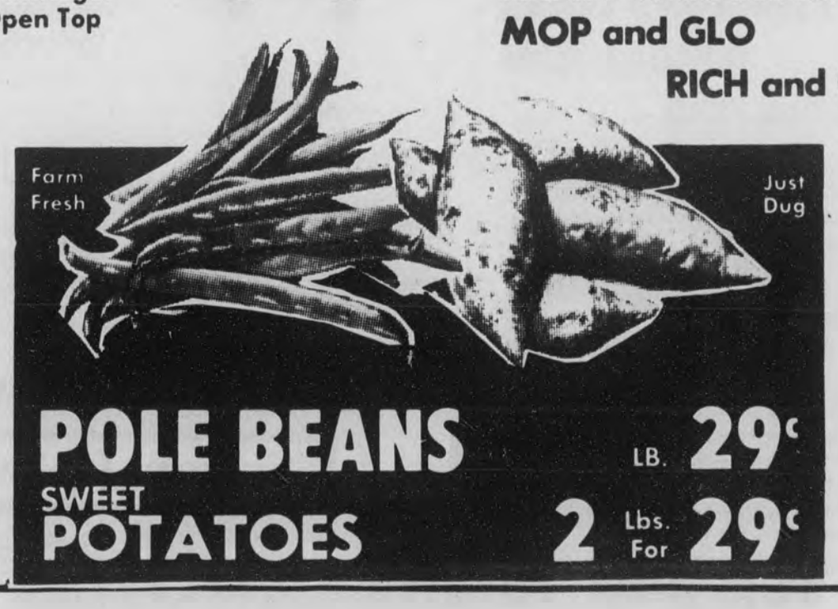

Farm Fresh Just Dug
POLE BEANS LB. **29¢**
SWEET **POTATOES** 2 Lbs. For **29¢**

Luzianne **INSTANT COFFEE** 10-Oz. Jar **79¢**

FOOD CENTER LOCATIONS

Leeds Ala
Pell City Ala
Warrior Ala
Adamsville Ala
2210 8th Ave N
3908 Clairmont Ave S
164 South Park Road
705 Oak Grove Road
5000 Bessemer Hwy
Greenwood Ala
Hueytown Ala
Pleasant Grove Shop Ctr
1401 South 15th St
1901 Carolina Ave Bess
416 Tuscaloosa Ave
2117 Cahaba Road
1502 Ave K Lipscomb
Pinson Ala
Dora Ala
4301 10th Ave N
Springville Ala
1433 Woodward Rd
509 18th St S W
2820 Ave E Ens
825 8th Av F FD Hgtds
3945 Vanderbilt Road
Montevallo Ala
Clanton Ala
Columbiana Ala
2401 N 26th St N B ham
Alabaster Ala
3112 Ave O, Central Park

WE GIVE S&H GREEN STAMPS

CONSTRUCTION AT TUCKER PARK - - A bulldozer slowly pushes a mound of dirt past the picnic pavillion in Helena's Tucker Park. Earth moving operations at the partially completed municipal facility are now underway for the construction of a lake bed and dam. A little league field at the park is also under construction. City officials are hopeful that the facility will be completed early next year.

Montevallo budget sets record

A record-breaking General Funds budget for the city of Montevallo was adopted at Monday night's City Council meeting.

For the fiscal year ending September 30, 1974, Montevallo's budget is set for $201,485. This represents a $75,000 increase over the budget for the 1972-73 year, but is $52,000 less than actual expenditures for the year just ended.

The variation in actual expenses and budgeted expenses for the '72-'73 year is caused by several one-time expenses such as the municipal park. The city is scheduled to recieve $25,000 from HUD in matching park funds. This sum is included in next year's anticipated revenues.

Budgets for several departments and activities show increases. Appropriations for major expenditures are: Public Schools $20,000; Recreation Board $18,000; Police and Dispatcher's salaries $54,600; Street Maintenance $21,100; Street improvem ent $20,000.

New items in next year's budget include $900 for ambulance service; $2,400 for the Montevallo Community Relations Council; $1,500 for school patrol; $600 for a building inspector and $600 for Recorder's Court Judge.

"Other budget increases reflect a general inflationary trend" according to Mayor Ralph Sears. Sears explained that "Municipal government is affected by increasing prices just like the homeowner or the grocery shopper."

"This year's budget", said Sears, "is a realistic one and a framework that the city should be able to live with".

In addition to the general fund budget, the city set aside $57,000 for capital expenses. A breakdown of this budget shows $2,500 for the library; $4,000 for repairs to the roof of the city hall; $3,000 in site preparation for a new fire department building and $40,000 for a new fire hall.

The city's budget for 1973-74 will be balanced when funds are transferred from the city's gas system to the general fund.

In other business Monday night, the city council entered into a contract with the Hoffman - Rockco Funeral Home to furnish ambulance service to indigent patients in Montevallo. The contract is for $75 per month for twelve months.

The city also opened bids for gasoline, lubricants, tires, batteries, and other items for municipally owned vehicles. The city accepted the low bid submitted by Cunningham's Union 76 Station.

A petition asking the city to annex a proposed subdivision was referred to the city's Planning and Zoning Board.

Members of the council and members of the fire department agreed to travel to Atlanta on Sunday, October 14, to view a demonstration of an elevated platform (snorkle) fire truck.

NEW POLICE WOMAN - - Mrs. Letti Johnson, (center) is shown being welcomed to the Montevallo police department by City Councilman Grady Parker, chairman of the city's police and fire committee and Police Chief Troy Kirkland.

Pet corner-

Vaccinate at six weeks

Canine distemper caused by virus

By Charles H. Thornburg II, D.V.M.

Although canine distemper has been discussed perviously, a review of this disease is in order due to its wide-spread distribution and deadly nature among dogs.

Canine distemper is caused by a virus which is the most contagious and most frequently encountered viral disease among dogs. Transmission of this virus occurs by dogs' inhaling the viral particles from an infected dog or from contaminated objects. The virus is discharged from an infected animal in the urine, feces, and tear secretions and contaminates the atmosphere. Distemper, therefore, is considered to be an airborne disease which can be transferred among dogs without bodily contact. In other words, keeping a dog confined in the home provides no assurance that it will not contact the disease.

After the virus enters the dogs' body, it takes from six to nine days for the animal to show signs of illness. The eyes become mattered, and the dog becomes listless. The conjunctiva (white area of the eye) becomes reddened, and a white liquid runs from the nose which later becomes crusty.

Fever is present early in the disease process and lasts for one or two days. Then, the temperature returns to normal for one or two days followed by another period of fever. During the feverish stages of this disease, the dog has little or no appetite and when the temperature reverts to normal, the appetite returns to normal. Other signs of distemper which may or may not be present include coughing, diarrhea, vomiting, chorea (rhymic tremor) and bronchopneumonia.

Diagnosis of distemper is made from the signs mentioned above and from a good history of the disease process. Differentiation between distemper, canine hepatitis, and leptospirosis is very difficult except in the case where chorea is present. Chorea is a sign generally accepted as a positive indicator of distemper.

There is no specific treatment of distemper. Excellent nursing care in combination with antibiotics to prevent secondary bacterial infection is the most important part of treatment for this disease. Vitamin C has also been used with limited success. However, no specific agent will cure distemper.

Vaccination provides the only protection of dogs against distemper. Puppies should receive their first vaccination at six weeks of age with the final injection being given at three months of age. Annual boosters are recommended by all reliable vaccine manufacturers for long-range protection.

Facts About Distemper

1) Keeping a dog in the home does not protect it from distemper because this disease is airborne.

2) Distemper is caused by a deadly virus. It is not simply "a bad cold".

3) Distemper can occur in a dog regardless of age if it is not protected by vaccination or by natural individual resistance to the virus.

4) One vaccination does not confer lifetime immunity against distemper. Booster injections should be given annually.

5) There is no specific cure for distemper.

6) If a dog has distemper, vaccination is of no value. The dog must be vaccinated before exposure to prevent the disease.

SHELBY COUNTY REPORTER

Owned and Published every Thursday by Shelby County Reporter, Inc. Columbiana, Ala. 35051 (205) 669-2731

Entered as second class mater at the Columbiana Post Office

Subscription rates, one year:
Shelby County 3.15
Other Ala. County 3.67
Out of state.....7.00

Publisher ..... Ralph W. Sears
Editor ..... Marcia M. Sears
Assoc. Editor Mildred Wallace
General Manager Wayne Rasco

Pity the assessor — He only finds votes

Sometimes taxpayers think they are the only ones with troubles. It may be comforting to know that even tax assessors have their problems.

Shelby County tax assessor Tommy Snowden told a plaintive tale at the recent budget hearings conducted by the county commission. Snowden was trying to talk the commissioners into giving his office more workers and raising their pay. He presented some powerful evidence.

It seems that Snowden is trying to hire a new person to replace a key worker who is resigning. He offered the position to someone who was highly recommended and she accepted. But the next day she called to say that her boss had increased her pay to match Snowden's offer, and thrown in a bonus on top of it. So she turned down the opportunity in the tax assessor's office to stay where she was.

Then Snowden found another highly recommended person and offered her the job. She was very interested, and he thought she was going to take it. But the next day she called to say she could not take the job. "My boss not only increased my pay, but he also raised the pay of all the girls here," she proudly exclaimed. And then she added the clincher. "But don't feel too badly about it, Mr. Snowden. Every girl in this office is going to vote for you next time you run!"

Alabaster tries 49

The Alabaster Municipal court heard 49 cases last week.

Mrs. Andrea Burgess of the city clerk's office told the Reporter that of the 49 cases, 15 were new and 34 were old. 12 cases were paid off, 30 were continued, and seven new alias warrants were issued.

Over the hill at 30

By Fred Cooper

If you're reading this on Wednesday, it's my birthday.

I'm over the hill.

My carefree youth has been cruelly tossed aside by the ravages of time and now, I start wearing out.

I have entered my 30th year.

Things that were so fresh in my memory only yesterday seem decades away now. Some of them, in fact, were indeed decades away.

I remember the first day I arrived in Montevallo to start the somewhat stumbling journey through what was then Alabama College. I made the trip from Montgomery in the back seat of a Rambler American, my steamer trunk sitting beside me. The Rambler American series is no more and my steamer trunk has rotted with age and dampness.

That was in 1961. I was 17. I didn't even know anybody 30 years old that I called by their first name.

Has it been eight years since I walked across Palmer stage to collect my diploma as Dr. Walters, his face turned from the audience of parents and other graduates, tried to break me up with laughter?

And could it have been a full seven years ago that I wandered into Shelby County High as a teacher, 22 years old, barely four years older than my students? Children have been born and have reached the second grade since then.

As I search the mirror for gray hairs and feel my arteries harden, I recall T.S. Elliot's plaintive statement in one of this poems which title I'm supposed to remember but never seem to be able to.

"Shall I roll my trousers at the cuff", he asked himself, "Do I dare eat a peach?"

What a dumb thing to say, I used to think.

Approaching my dotage, I suddenly and painfully understand.

Looking at this event strictly from a philosophical standpoint, I have not acquired a new age as much as I have a new state of mind. Twenty was exciting to anticipate and reach. I've never thought of myself as 30, however.

I suppose I'll press on. I'll borrow a lap robe from Huffstutler, wrap my shawl around me, and sip soup and medicine. The plateau has been reached. Youth has been snatched away.

Happy birthday to me.

Capital Comment

Special session chills the bones

By Don Wasson

A special session of the legislature?

The very thought chills the bones of a host of Capital Hill regulars and must bring a wave of revulsion to people throughout the state.

But a special session is always a possibility and from the wreckage of the regular session the past summer there appears to be a wisp of smoke rising to indicate that the fire was not entirely extinguished.

There are three or four major items that did not win legislative approval and a whole host of purely local measures which got killed in the last day spate of serving the special interests ahead of the public interest.

Principal reasons for calling a special session, should Gov. George Wallace decide to do it, would be passage of a new Highway Budget Act and a bond issue for expansion of the State Docks.

Both are needed but both will take a lot of selling.

Another measure is the strengthening of the Alabama Turnpike Authority so that it may launch a Florida corridor project aimed at bringing a lot of tourists dollars to Alabama from those millions of folks who head for Disney World like lemmings marching to the sea.

Many of the local bills which died are not pressing but there are a few which the various counties concerned say are vitally needed, and now. Pressure is being brought to bear on the governor from those counties.

But Wallace is well aware of the fact that if he calls a special session any time soon, there will be no assurances that the meeting will be any more peaceful and harmonious than it was the night it died - - Sept. 13.

And there was precious little peace and harmony that night. The various factions in the legislature were at each other's throats and the political ambitions of several key figures got so badly entangled in the process that there virtually was no process.

Another big stumbling block to a special session is the lieutenant governor, who has seen fit to use three or four sessions in 1971 and 1973 to force a strengthening of his own position.

Jere Beasley will say, and has said repeatedly, that he has no interest in the bill to make his office fulltime. This despite the fact that only he really wants the office to have such status.

With the power of his office as presiding officer of the Senate, however, he can maim any program the administration or any particular member of the legislature is interested in. This he has done in sessions past and there is no reason to believe that he will not do it again.

The price this time could well be the Wallace blessing in the lieutenant governor's race in 1974 and that is a price the governor is not willing to pay.

Beasley's actions since the session have led many to believe that he will go for broke in '74, testing Wallace himself in the governor's race. This apparently stems from his growing realization that his consistent grab for power over the past two and one-half years has crippled him as a serious candidate.

If he realizes that he could not win a second term, then why not go for the big prize and hope for a second-place finish and possibly the big prize in 1978?

Montevallo selects first policewoman

Montevallo's newest police officer is Mrs. Letti Johnson.

Mrs. Johnson joined the department last Friday and began her duties as a traffic patrol officer and radio dispatcher Monday.

The new position with Montevallo's police department was authorized by the city council last month after representatives of the Montevallo PTA appeared before the city governing body, requesting a traffic patrol officer at each of the city's three schools.

Mrs. Johnson is the city's first police woman.

A native of Milwaukee, M Johnson attended Montevallo schools before moving to Fo Worth, Texas. While living Fort Worth she was engaged law enforcement.

She later moved to th Atlanta area and recent returned to Montevallo.

Mrs. Johnson is married Philip M. Johnson, a native Calera. They have one so two-year old Richard Mich

Senator sponsors animal research

By Senator Jim Allen

Last week a large number of outstanding farm industry leaders and veterinary school officials - - including Dr. Nelson B. King of Auburn and Dr. Walter C. Bowie of Tuskegee - - appeared before the Subcommittee on Agricultural Research and General Legislation, of which I am Chairman, to give their strong support to a bill I am co-sponsoring furthering animal health research.

This bill would provide modest amounts of funds for colleges of veterinary medicine and for animal health research units in State Agricultural Experiment Stations. Of the 18 Schools of Veterinary Medicine in the United States eligible to receive Animal Health Research Act funds, two are in Alabama, one at Auburn University and one at Tuskegee Institute.

We have heard much in recent months about the high cost of food, and more particularly the high cost of meat products. These high costs are the result, in great part, of the simple fact that supplies of meat products are not adequate to meet world demands. Although production of meat animals and poultry continues to rise, producers are severely hampered in their efforts by losses suffered as the result of disease and parasites among cattle, swine, poultry and other livestock.

The Department of Agriculture estimates that annua losses in the United States from animal diseases and parasites exceed $3.6 billion, and that as many at 15 5o 20 percent of all livestock are lost each year to the ravages of disease and parasites.

It is to the credit of veterinary schools and experiment stations that farmers have been able to maintain such relatively high levels of meat production of a high quality with such a small expenditure for research. Schools of Veterinary Medicine have less than $24 million a year for research - - and half of that has been for human health research. And, while Federal expenditures for animal research have remained at a constant level for a number of years, costs have soared, resulting in fewer scientists at work and less research performed. The Animal Health Research Act would provide $25 million over a five year period for this purpose. Such an expenditure would amount to a mere fraction of the $3.6 billion annual loss due to animal diseases.

We have been fortunate in this country in being able to provide the dietary needs of the American people - - and for much of the world. But there is the need to stay ahea and this can only be done with an animal health research program that goes hand-in-hand with efforts to meet th nation's and the world's food requirements.

★★★★★★★★★★★★★★★★★★★★★★★★★

National Newspaper Week, Oct. 7-13

Bill Baxley to speak at UM

Alabama Attorney General Bill Baxley will appear as guest speaker of the University of Montevallo Student Government's "Alabama At Large" public affairs series on Tuesday, October 16th, at 10 a.m.

Tom Walker, vice president of the Student Government Association and chairman of the public affairs series said that the Attorney General's speech would discuss some of the major problems faced by Alabamians today, including environmental protection, corrupt election practices, the death penalty and court reform, among others. A question and answer series will follow. The program is open to the public and will be covered by television newsmen from Birmingham.

Baxley has the reputation of a "fighter". He brought impeachment proceedings and successfully pressed them before the State Supreme Court against former Talladega County sheriff Luke Brewer. He has also taken strip miners, airpolluters, and just recently several powerful interests, including the Alabama Farm Bureau, and the trucker's association to court.

Baxley's appearance will be the first on the University of Montevallo campus since his election in 1970. Walker said that Student Government looks forward to Baxley's appearance and said: "I feel that this program on Tuesday will offer an opportunity for members of the University community and interested citizens to closely examine the far-reaching activities of this important office and to view its workings. We think it's an excellent opportunity to let our public officials know that we are interested in their work. ON behalf of S.G.A. I certainly extend a most cordial invitation to come."

FIVE-AND-A-QUARTER POUNDER - - Sonny Allinder of Armstrong's Camp caught this 5¼ pound bass last week on Waxahatchee Creek. He reports he used a purple worm.

Montevallo news

Leading members of the Birmingham Symphony Orchestra will join faculty members from the University of MOntevallo, University of Alabama at Birmingham and Samford University as featured artists in Montevallo's Chamber Music Concert I on Sunday afternoon, Oct. 14.

The program is the first in this year's series of Connoisseur Concerts at Montevallo, and is supported by the Alabama State Council on the Arts and Humanities.

Concert time is 4 p.m. in the recital hall of New Music Building on the Montevallo campus, and is open to the public free of charge.

* * * *

Montevallo's Lions Club will begin its annual Hallowe'en candy sale next Monday evening.

Profits from the sale will be divided between Alabama Sight Conservation and a local charity to be determined.

* * * *

The Maylene Community Center will be the scene of a benefit dance Saturday night.

Proceeds of the dance will go to the policemen's tennis court, according to publicity chairman, Mrs. Pickett.

* * * *

Mr. and Mrs. Bill Weston were in Las Vegas, Nevada last week at the national state farm convention. The group was entertained by motion picture star Juliet Prowse.

* * * *

Mr. Ard Chambers is a patient at Brookwood Medical Center where he is recovering from a heart attack.

* * * *

Mrs. Dorothy Smith from Madisonville, Ky., arrived last week to spend the winter with her mother and sister, Mrs. Charles Blanchard and Mrs. Minnie Lou Warnke.

Sawyer attends Marine camp

Marine Pvt. Johnny L. Sawyer, son of Mrs. Bernice Martin of Alabaster, is attending the Marine Aircraft Launch and Recovery Equipment School at the Naval Air Technical Training Center at Lakehurst, N.J. He will receive instruction in the operation and maintenance of land-based aircraft launching and recovery equipment.

VELVET TAIL RATTLER - - Charles Love of Alabaster was doing the brick work on a new house when he found this long rattlesnake curled up on a log in the nearby woods. The location was Moore Mountain at Harpersville. The serpent had 18 rattles. (Photo by Reporter photographer Jerry Hamilton)

Church roundup starts at Pelham

To get families back to church after the summer slump, the Pelham Church of God is beginning an imaginative special fall roundup.

Families and friends of the church are assigned certain Sundays for the next five Sundays and will compete to see how many people they can round up on their Sunday.

The drive begins October 14 and continues through November 11.

The Rev. Bob H. Sams says the goal is to break all past attendance records. On each Sunday, special activities and special guests will be presented.

On the final day a home prepared dinner will be served in the church fellowship hall. Special awards will be presented to the persons who look most original in their dress. Old fashioned clothing will be the order of the day, with long dresses and bonnets for the women and overalls for the men.

The public is invited to attend any and all of the programs. The church is located across Highway 31 from the Pelham city hall. Transportation can be arranged by calling 663-0686.

Whitfields plan yearly reunion

The Whitfield family's first reunion was so successful that plans were made to make it an annual affair.

Sixty-three descendents of James Allen and Martha Whitfield gathered at the Camp Branch civic center on September 30, for refreshments and visiting. They decided to meet on the last Sunday in September each year.

Rabbit coops disappear at county fair

The Alabama Rabbit Breeders Association provided an interesting event at the Shelby County Fair. Dozens of rabbits were placed on exhibit by young and old.

This contribution to the Fair was repaid by misfortune. Someone without authority, took 18 coops, approximately 100 watering cans, and a judging dage. Loss of this equipment imposes serious hardship on the Association.

The Alabama Rabbit Breeders Association is a non profit organization with hundreds of members dedicated to the development of a strong Association throughout the state. This equipment should be returned to the Fair grounds. No questions will be asked.

Persons with knowledge of the whereabouts of this equipment are urged to call Roger Dailey, Association President at 668-1135 or Elmon Cunningham at 669-6398.

RCA's NEW RELIABLES
ARE AT
Suburban TV & Appliance
and
ARE BETTER THAN EVER

See this today! One of RCA's newest XL-100s
$559.95
• 100% solid state with circuitry designed to perform longer with fewer repairs • Many luxury features • Ultra-bright picture tube
See Them Where Prices Are
UNBEATABLE
Even Less With A Trade-In
"Service is what counts. We offer the finest."
Suburban TV & Appliance
• Hiway 31 ALABASTER 663-6411

Mid-South Mobile Homes
WHEEL ESTATE

SALES & SERVICE
If you're short on down payment, pay a small transfer fee and take up payments on one of our repos.
GET OUR PRICE — BEFORE YOU BUY!
WE SELL & INSTALL SEARS CENTRAL AIR CONDITIONING UNITS FOR NEW OR YOUR PRESENT MOBILE HOME
LOCALLY OWNED & OPERATED – CHARLES FARMER
688-4882
HWY 31 N. JEMISON ALA

CASH & CARRY
BUILDING SUPPLY
OUR PRICES ARE DOG-GONE GOOD!
ALABASTER
663-2421
Alabaster Shopping Center

2"x4" STUDS
Pre-Cut to 7'8 5/8 (93")
Compare at 99¢
74¢ ea.

12" Turbine Vent, with Base
EQUIVALENT OF
ONE TON COOLING

FACTS YOU SHOULD KNOW ABOUT COST-LESS COOLING...
1. Saves operating cost of air-conditioning up to 25%.
2. Just like moving your house under a tree!
3. Saves $7.00 and more per month on electric bill.
4. Removes humidity from attic, stops shingle buckling caused by temperature pressure and humidity.
Compare at $30.99
$21.79 complete

Miss Wonderful™
SHOES FOR WOMEN
rise and tied
. . . two elements of the perfect shoe! Others: two colors, a platform that puts your sole where it belongs, the great fit and feeling of Miss Wonderful. Don't miss it!
RED, BLACK, AND CAMEL
OR
BROWN, RUST, AND CAMEL
$18
Stricklands
Columbiana
First in Fashion

What Our Symbol Means to You

We hope you like our new Independent Community Bank symbol. We think it says a lot about us and what we try to be.

The Liberty Bell suggests *independence*—independence from outside control, free to serve our community with a total dedication to local needs, without a large holding company or chain operation telling us what to do.

The buildings in the symbol suggest the *community*. That's what we serve: the community. The scope of our activity is not worldwide, nationwide or statewide. We concentrate on the community in which we live.

The shield suggests the *strength* of the American banking system, reinforced by our commitment to the community. Out of our local independence, our concern for the community, comes a special kind of banking for you, personal and deeply committed to your financial wellbeing. Remember, you're an important part of us.

INDEPENDENT COMMUNITY BANK
Member: FDIC
Central State Bank
Calera
SERVING THE HEART OF ALABAMA
Since 1916

An old friend calls

By Mildred White Wallace

"Make new friends but keep the old
Those are silver- these are gold"--

The above well known saying was again happily verified in the life of "yours truly" last Friday when Bill Whorton came by to see me. Bill is a native of Shelby County who has reflected much credit on his native heath through the years since he left SCHS where our paths lay in a parallel direction. For many years Bill was associated with the Federal Government and travelled through the Eastern States with headquarters in Philadelphia. He has now retired and resides in Texas. As stated above, years have passed since our paths crossed but -- on last Friday -- in no time flat, Bill and I were recalling those halcyon days we had experienced in Melody-Land -- and persons with whom we had travelled whose memories still come to brighten our days.

Gone -- it is true -- are the "days that used-to- be" but -- far are they -- from the unforgettable!

We are grateful to Bill for his thoughtful call and most of all for -- remembrance, and taking time out from the national recognition he has enjoyed to return to his beloved southland. More specifically to the point -- to Columbiana, where old friends remain among our most cherished possession.

Too late for a date

Last week we chased down the identity of pretty Elise Turner who has accepted a secretarial position with Jack and Marie Atchison in their Abstract office. This was done at the request of some of the young bachelors in this office with whom we daily work.

This morning, the petite and personable brunette, came by my office to thank me for the "personal mention" -- but laughingly told me that wedding bells would soon be ringing for her -- and to prove it, she showed me a beautiful diamond ring. So, our bachelor friends proved to be "Johnny-Come- Lately" on this deal, and when they swing in today to begin their daily assignments, we shall have to relay the disappointing news -- as far as they are concerned. One thing for sure, time, for a date - - with Elise - has definitely run out!

1918 wagon license receipt is found

Mr. and Mrs. Bill McDonald of Ensley Highlands, both former residents of Shelby County, are looking forward to the day when they can take a slower tempo and come "back home" to enjoy their retirement. They came by our office Wednesday and brought us a most interesting document issued in 1918 -- fifty five years ago.

The document is a Vehicle Tax Receipt for $2.35 and was issued to H.C. McDonald -- (Bill's uncle) -- in payment for a two horse wagon license allowing him to haul cord wood on a public road in Beat 9; and it was good only in Beat 9. It was signed by G.W. Weaver, Probate Judge of Shelby County.

Mrs. McDonald, an antique collector, says she is planning to have the "receipt" framed and will include it in a Shadow Box she is making for her home in Birmingham.

It is always good to welcome Shelby County folk "back home for keeps" and we are looking forward to the McDonalds return to their native hills in the not too distant future. M.W.W.

Tax paying time brings big turnout

This week is civil- trial-by - jury- week in the courthouse. Jurymen, out of town attorneys, witnesses, interested visitors and folk purchasing auto tags paying ad valorem taxes etc. has made this week by far the busiest we have witnessed in and out the courthouse. Many folk whom we had not seen in many months came by the office to "kill two birds with one stone" and include another year's subscription to the Reporter; for which courtesy we say thanks a million. The Reporter is truly on the march keeping up with the unprecedented expansion in all directions Shelby County is now evidencing. Your Reporter wants news from your towns and communities -- Call 669-2731 -- and let us have the privilege of hearing from you. M.W.W.

* * * *

Mr. and Mrs. Oscar Graf have returned home after a visit with their daughter Capt. Nancy Graf in Michigan.

* * * *

Mr. and Mrs. Alton Davis are back in their respective positions with the city and county after enjoying a quick tour of ten states and Washington D.C. in one week as the geusts of their daughter Glenda Anderson and Mr. Anderson. The Andersons have purchased a new home in Norfolk, Va. Mr. and Mrs. Davis say that Vermont is the prettiest state they visited during their plane and auto whirl-a- round.

* * * *

Mr. and Mrs. B.H. Goley, (Beatrice Looney) of Hampton, Va., are spending a few days in Columbiana attending to business matters.

* * * *

The congregation at First Baptist Church, Sunday, at 11 a.m. was not up to par in attendance due to the fact that approximately 75 members of the Youth Department, and their leaders, were spending the weekend at Rolling Hills Retreat near Calera. An account of their activities during this time was shared with other members of the congregation at the evening worship hour.

Twins arrive in Dogwood

"A Boy For Me and a Girl for You" might be the theme song in the home of Mr. and Mrs. Roland Foster this week as they announce the arrival of twins born Oct. 1 in Baptist Medical Hospital. They have named their young son Ronald Tracey; and their daughter -- Linda Stacey.

Grandparents happily sharing in this "double blessed event" are: Rev. and Mrs. Raymond Nelson and Mrs. Cora Falkner all of Dogwood.

* * * *

Bess Kathleen Turner, daughter of Mr. and Mrs. Skip Turner of Brewton, spent the weekend with her grandparents Mr. and Mrs. E.B. Turner in Columbiana, while her parents enjoyed a visit with friends in Huntsville.

SHARON JOAN RASCO
. . . engaged to Marvin Anderson Chandler, Jr.

Rascos announce daughter's troth

Mr. and Mrs. Jay C. Rasco of Columbiana announce the engagement of their daughter, Sharon Joan, to Marvin Anderson Chandler, Jr., son of Mr. and Mrs. Marvin Anderson Chandler, Sr., of Mountain Brook.

The bride elect is the granddaughter of Mrs. Iva F. Moore and the late Ocie L. Moore; Mr. and Mrs. Calvin H. Rasco, all of Wilsonville. Mr. Chandler's grandparents are the late Mr. and Mrs. C.W. Chandler of Rochmart, Ga. and Mrs. C.B. Hegeman of Bronxville, N.Y.

Miss Rasco and her fiance attend Auburn University where he is a member of Pi Kappa Phi social fraternity.

The wedding vows will be spoken on December 15, at First Baptist Church, Columbiana.

Foreigners visit

Tourism increases in U.S.

By Mildred White Wallace

What is America like? Hundreds of thousands of Europeans, we have been told, are coming to this country to find out. The land of the "Stars and Stripes and apple pie" - has long fascinated its neighbors in foreign countries, and now, many tourists -- thanks to the devaluation of the dollar and higher salaries abroad -- folk in the middle class group can afford to come to America and take a look around for themselves.

Government and airline officials foresee a 20 to 25 percent jump in travel to Uncle Sam's Land this year, with Japan leading the pack, followed by Britain, German, France and Italy. Last year, excluding Mexicans and Canadians, 2.6 million foreign visitors set foot on American soil.

This growing influx of visitors could be the best thing to happen in international relations. These transient guests in our country are curious about everything. They want to see with their own eyes and experience for themselves the real United States.

We should, therefore, put our best foot forward and allow them to see us as we are an energetic people trying to make our democracy work -- and, we think -- doing a pretty good job of it!

Columbiana needs 60 more houses

The lack of housing facilities in and around Columbiana remains acute. In talking with a prominent real estate dealer today, we asked him if he held the remedy for this situation. He replied that if he could get the property he would be glad to build some low rent houses to accommodate the many requests he has had. An incident last week was brought to our attention. It was reported that a family with two little children, after travelling in the area the husband had found work with one of the county's industries, had not been able to find any home or apartment, and were living and sleeping in the car. They reported: "It is a strange situation. People will allow dogs in their rental property -- but "no children". Think that one over!

It is estimated by those in the real estate business that 60 homes -- if available, could be filled immediately. M.W.W.

Its fantastic!
Our New Store for Children
Come in and shop with us for all your children's clothing.
Our beautiful new store is filled with name brand clothing for tots through teens.
FARRIS DEPT. STORE
Alabaster 663-0520 Open all day Wednesday.

Special— 65x24 3 Br., 2 Bath.
Only $9695 delivered and set up.
Bank, V.A., & F.H.A. financing.
Open evenings for your convenience. Call Tony Hurd
Several 2 & 3 BR Repos to choose from.
Take up payments.
Steel City Mobile Homes
U.S. 31, Pelham 663-3891

Elastic Corp. of America
Columbiana, Alabama
Experienced weavers wanted
2nd & 3rd shift
—Steady work
—Incentive pay base on production
—Shift premium
—Insurance benefits
—Retirement benefits
—Paid holidays
See Mr. Don Blackerby - Personnel Mag.
or call 669-2511

GET A YEAR-END PRICE NOW ON THE 74s!

Supersavings on our few remaining 1973 Caprices, Impalas and Chevy Trucks!

KEN TERRY
Chevrolet
Hiway 31 PELHAM 663-0771

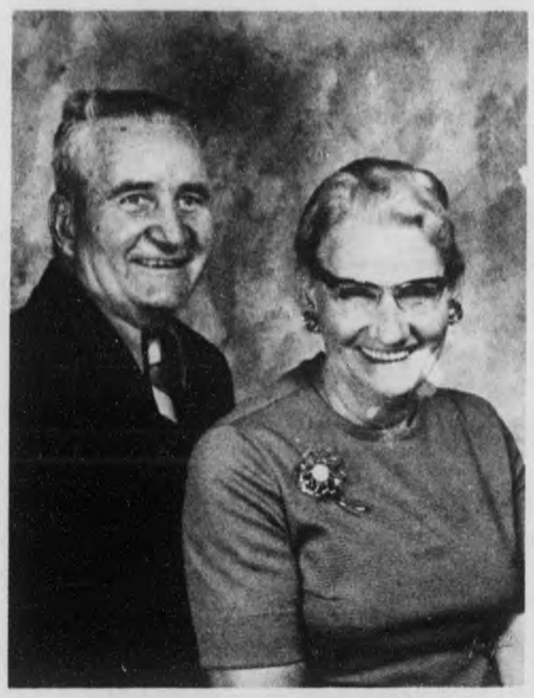

MR. AND MRS. LEWIS E. LAMAR
. . . celebrate fiftieth wedding anniversary

Lamars celebrate golden anniversary

The children of Mr. and Mrs. Lewis E. Lamar, Route 1, Columbiana honored their parents Sunday, September 30, 1973 with a tea in observance of their 50th wedding anniversary.

The tea table was decorated in white and gold. The table was presided over by Miss Mary Lamar, Mrs. Juanita Lamar and Mrs. Jerry Joiner. Grandchildren presided over the gift room. Miss Renae Joiner, Miss Lisa Joiner, and Miss Carmela Foster received the gifts for their grandparents.

During the afternoon, approximately 150 guests registered and wished the couple many happy returns of the day.

Nazarenes plan sing in Calera

There will be a singing Saturday evening Oct. 13 beginning at 7 o'clock in the Calera Nazarene Church. The Gospel Teens from Calera will be in charge of the program. Members and their friends are cordially invited to be present.

Personal mention

By Mildred White Wallace

Mr. and Mrs. Glenn Hale of Alabaster attended a family reunion at the home of Mr. and Mrs. Frank Melsoni in Pea Ridge last Sunday. Fourteen members including all the sisters of Mrs. Hale were present to participate in this "get-together". A bountiful dinner was served at the noon hour and the afternoon was spent in -- "just talking over old times".

* * * *

Shelby County High school patrons who attend P.T.O. and other meetings -- as well as social activities in the auditorium, are urging that air conditioning be installed. It is a much needed essential to the comfort of people attending auditorium presentations. The need is so obvious that no comment is necessary. Certainly the project is an important one for some department to seriously consider sponsoring. We pass it on to the "powers that be" who have a say-so in these matters.

* * * *

In the "Good News" department we are glad to report that Mrs. Lallage Bentley, home from Shelby Memorial and recuperating satisfactorily.

* * * *

Mr. and Mrs. Richard Jones (Sissy Roberts) announce the arrival of their second son born Oct. 3 in Druid City Hospital in Tuscaloosa. They have named the new addition to their family circle Robert Chadwick.

Chad's maternal grandparents are: Mrs. Stella Sloan Roberts of Columbiana, and Keener Roberts of Birmingham. Also his great grandmother Mrs. Helen Sloan of Columbiana. His paternal grandparents are: Mr. and Mrs. Cecil Jones of Melbourne, Fla. Friends extend congratulations.

* * * *

The Freewill Baptist Church at Harpersville will present a singing on Sunday afternoon Oct. 14, beginning at 2 o'clock. Guest singers include Jenifer Baptist Church Choir. They will give their interpretation of the musical: "The Great Judgment Morning". Chairman of the singing group is Junior Gibson. Rev. George Davis is pastor. A cordial welcome awaits everyone.

* * * *

Rev. Charles Stroud, pastor of First Baptist Church in Columbiana, has declared October to be "High Attendance Month" in the church and a "People to People" theme was launched at a church Fellowship Dinner held Wednesday evening preceding the weekly prayer service.

Several hundred members were present and signed committment cards to assist him in carrying out this challenging program. The installation of church officers followed after which the personable minister made a brief talk expressing his appreciation for the cooperation he had received. The Sanctuary Choir members met for their weekly rehearsal under the direction of Tom Stoker.

See Made In Shelby County

Monuments

Elberton, Georgia's Finest Granite

For our special sales price on Slabs, Monuments, and Markers custom made to your specifications from Georgia's finest eternal blue flame granite, see Jim Templeton, Bill Watts, Bill Hicks, Bayne Hill, Ed Hamrick, Ben Skelton, or John Shugrue. They are shown here with one of our displays and are qualified for professional counseling.

Our Goal Is Service

Most monuments can be installed within 1 week.

Grave Cover Slabs 7'6"x36"x6" $250	Individual Grave Markers Start at $45 lettered and installed	Add death dates in cemetaries

Jet, Inc. Monuments

Hwy 25 between Montevallo and Calera

on property of Shelby Memory Gardens

Write:
Jet, Inc. Monuments
P. O. Drawer P
Calera, Ala. 35040

Or Call Collect: Office 668-2523
If no answer . . 669-6827

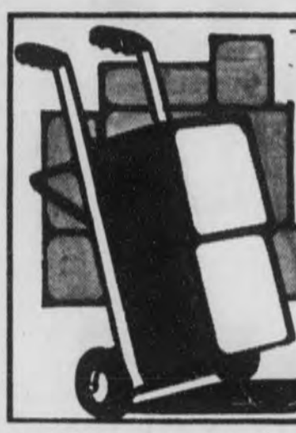

WAREHOUSE SALE

PRICES SLASHED! GREAT VALUES!

RCA

We're clearing out overstocked items . . . including a great selection of RCA XL-100 color TV, black and white TV, stereos, and radios! Some are floor models, slightly scratched or dented. You'll *never* get a better chance to *SAVE!*

SPECIAL FOOTBALL SEASON PRICE ONLY

$299.95

It's color viewing pleasure for the whole family. It's portable. And it's priced right. High-performance picture tube and powerful chassis for that great RCA Color performance.

Free Stand!

RCA 1974 COLOR TV

Free! Special Offer

Register for a RCA STEREO CONSOLE with the purchase of any RCA or Kelvinator Product Drawing Oct. 27, 1973

Other Great Savings

ES362	16" Diagonal Color TV	$289.95
GS710	25" Diagonal XL-100 TV	579.95
GS614	25" Diagonal XL Color TV	529.95
AR181	18" Diagonal Black & White	139.95

Kelvinator

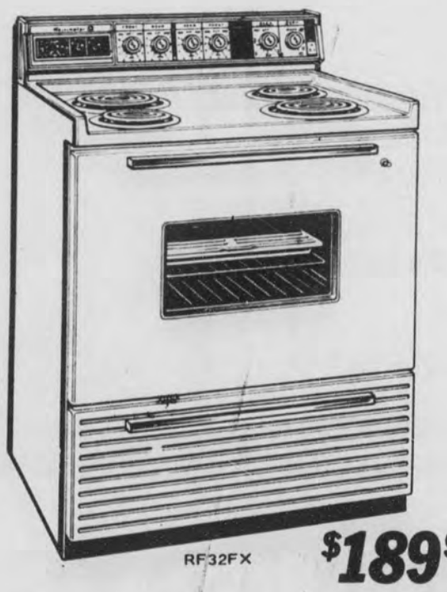

RF32FX $189.95

TSI 160 $349.95

white, avacado, or copper with FREE Ice Maker

BIRD SUPPLY COMPANY

CALERA, ALA. 668-2161

4-H gets it together

"4-H Gets It All Together" is the theme for the 1973 National 4-H Week which is observed by 4-H members over the Nation October 7-13.

In Shelby County several schools are observing 4-H week by putting up bulletin boards.

4-H Club organization in the county now lists 56 clubs with an enrollment of 1,640 students.

A 4-H Club was organized this fall in Montevallo for the first time in history. According to Peggy Prucnal, Extension home agent, 80 girls and 60 boys signed up at the Montevallo Middle School at the organizational meeting. The meetings will be held during school hours once a month.

Officers have been elected in most of the clubs and are listed below: The officers are listed in order of president, vice- president, secretary, song leaders, and recreation leaders.

Girls 4-H Officers

Calera Elem. - Penny Vance, Lynn Lemley, Joy Lucas, Celesia Horton;

Calera J. - Tami Barrett, Linda Barnett, Gloria Gaiters, Cindy Armstrong, Wanda Taylor, Yolanda White, Teresa Dowdell;

Chelsea 5th - Lynn Jones, Robin Johnson, Karen Bradberry, Frankie Chappell, Deborah Blackerby, Anita Rowell, Tracy Gardner;

Chelsea 6th - Beverly Cook, Martha McAnally, Sara Bragg, Diane Lowery, Melissa Pugh, Jana Tate, Jane Mitchell;

Chelsea Jr. Louise Rooks, Susan Shaw, Patty Glenn, Martha Cook, Tami Thomas, Renee Elliott, Marlene Flowers;

Columbiana Elem. - Shelia Franks, Kelly Ellis, Jan Gibson, Starr Moore, Kay Horton, Beverly Tidmore, Sherry Poole;

Columbiana Middle - Nancy McDonald, Teresa White, Rhonda Brogden, Melissa McEwen, Vicki Davis, Jeannie Dill;

Columbiana Jr.-Sr. - Marsha Lefkovits, Shirlon Parker, Freida Neeley, Melinda Hollis;

Helena Elem. - Laura Yawn, Dona McMaster, Barbara Lesley, Angie Vernon, Rhonda Smith, Lisa Sims, Dessie Howton;

Helena Jr. - Octavia Alexander, Becky Lesley, Stephanie Bryant, Leisa McGuffey, Cindy Kendrick, Darlene Adams, Brenda Sparks;

Shelby Elem. - Wendy Etress, Penny Gilliam, Anne Carden, Susan Gill, Janet Davis, Felicia Higgins, Kelly Goolsby;

Thompson 4th - Connie Bowen, Kelli Sewell, Lauri Johnson, Donna Oden, Denise Cottrell, Christy Smith, Lana Langston;

Thompson 5th - Emily Joiner, Denise Thompson, Karen Jenkins, Sheila Whitfield, Jenny Glenn, Beverly Oswalt, Susan Faqua;

Thompson 6th - Cindy Holcombe, Lisa Atchison, Laurie Moore, Shae Bunn, Wanda Burnett;

Valley 7th and 8th - Rhoda Bush, Kay Pockrus, Natalin Hutchinson, Felicia Fowler, Pam Wooten, Libby Romans, Leslie Hare;

Vincent 5th - Tina Bearden, Sherilyn Womack, Vickey Windsor, Vyllora Abrams, Teresa Berryhill, Helen Kidd;

Vincent 6th - Dana Foster, Mary Ann Bradford, Regina Chatman, Rachel Muller, Susan Lewis, Mary Raley, Tina Whitfield;

Vincent 7th and 8th - Debra Jordan, Jane McGraw, Kim Mathis, Lois Robertson, Laurel Brasher, Kathleen Norwood, Sheila Peterson;

Vincent Sr. - Brenda Hardy, Sharon Middleton, Carolyn Veasley;

Wilsonville Elem. - Tresa Ray, Cindy Smith, Amy Barnes, Deanetta Simpson, Mitzie Morris, Lisa Williams, Lisa Bryan;

Boys 4-H Officers

Chelsea 4th - John Glenn, Jack Shaw, Paul Kendrick;

Chelsea 5th - Jerry Ray, Wayde Elliott, Jeff Little;

Chelsea 6th - Terry Conkle, John Bearden, Tony Isbell;

Vincent Elem. - Scott Rose, James Oden, William Stuterville;

Vincent 6th - Scott Cooper, Everett Abrams, Lee Brasher;

Vincent 7th and 8th - Willie Datcher, Bob Muller, Lamanuel Waldrop;

Vincent Sr. - David Morton, Willie Womack, David Sanders;

Calera Elem. - Greg Franklin, Jeff Stewart, Tim Loftin;

Calera Jr. - Sr. - Harrison Beiro, Larry Thomas, Raymond York;

Columbiana Elem. - Damon Folmer, Keven Snowden, Allen Henke;

Columbiana Middle - Joe Smith, Davy Edwards, Tim Simpson;

Shelby Elem. - James Benson, Brian Isbell, Kenny Crowe;

Wilsonville Elem. - Lyle Robinson, Wayne Harrington, Breck Barnes;

Helena Elem. - Jeff Adams Tony Shaddix, Mike Foster;

Helena Jr. - Russell Yawn, David Raymond, Mike Robinson;

Thompson 4th - Robby Musclewhite, Randy Cox, Brian Carter;

Thompson 5th - Tommy Gillis, Kevin Mullins, Gary Hoskins.

Austins fly to Japan to join injured son

Mr. and Mrs. A.J. Austin of Columbiana, left Birmingham Tuesday night, Oct. 2, for a flight to Japan to be with their son, Michael, who is serving in the U.S. Air Force. He was seriously injured in a motorcycle accident Tuesday. His general prognosis was undetermined at the time of their departure but amputation of one leg had been confirmed.

Notification by a telegram from the Air Force was received Tuesday morning. The Air Force personnel fully cooperated with the Austins in procuring passports and fulfilling other requirements essential for international travel.

Later in the week the Austins notified Columbiana friends that Mike is in good spirits in spite of the loss of his leg. Their return to Columbiana will depend on how long they are needed at his bedside.

* * * *

A community singing will be held in the Westover Church of God Saturday night beginning at 7 o'clock. Rabe Perkins will be in charge of the program and direct the singing.

All are welcome to attend.

* * * *

The home of Mrs. Wade Alverson will be the scene of the October 23 meeting of the Home Extension Club of Westover, according to Janet Prickett, club reporter.

Mrs. Nora Praytor is the newest member of the club, who joined after visiting the last meeting. An invitation is extended to all women of the community to visit a club meeting.

The club's booth at the county fair tied for first place. It was titled, "Look How Talented We are."

* * * *

In a last minute rush in the production department last week, the wrong advertisement was picked up and placed in the paper under the caption "Important Notice From Tax Collector" Fay Quick. The advertisement which should have appeared is in this issue of the Reporter and comes from Tommy Snowden - Tax Assessor's Office under the caption "Notice to Shelby County Property Owners".

MARTHA BROWN
former Beauty Operator of Sylacauga has joined the staff of Vivian's Beauty Shop.
• Call Martha
• Sherry or • Vivian
for the newest
Hair Styling
Appointments
672-2425
VIVIAN'S
Beauty Shop
Vincent, Alabama

DR. J. F. L. CONNELL

Connell listed in "Who's Who"

University of Montevallo geology professor Dr. James F. L. Connell has been named to the newest edition of "Who's Who in America."

The noted teacher -scientist has been a faculty member at Montevallo since Sept. 1962, and his research papers and other written articles have appeared in scored of professional journals. He is affiliated with numerous national and international scientific associations.

"Who's Who in America" is a biographical dictionary of notable living men and women published biennially since 1899 by the A. M. Marquis Company of Chicago.

Mrs. Lacey dies

Funeral services were held for Ruby Lacey, 82, Tuesday Oct. 9, at St. James A.M.E. Church in Columbiana.

She died Friday, Oct. 5 in Shelby Memorial following a long illness.

Survivors include two sons: George Lacey, Columbiana; Will Lacey of Philadelphia, Pa. three daughters: Ruth Grace, Pittsburg, Pa., Frances Johnson, Philadelphia, Pa.; Mattie Bell Lykes, Marbury, Ala.; and 21 grandchildren.

CARD OF THANKS

The family of Ed Houston Bentley wishes to express their sincere appreciation for the numerous acts of thoughtfulness and sympathy shown by relatives and friends during this time of bereavement in the death of our beloved husband and father.

Mrs. Era D. Bentley
and children

Martin wins Football pick

"This is the first time I've ever won anything in my life," remarked Mr. T. R. Martin of Route 2 Columbiana after winning this week's Shelby County Reporter Football Pick for Cash.

Mr. Martin went on to say that he has not been able to attend any of the football games this year, but by studying newspaper and radio accounts of how the various teams fared, he was able to determine the winners.

Martin was one of four contestants who missed only one game in their predictions. The other three were Bret Davenport of Alabaster, John Cain of Wilsonville, and Mrs. John Farr, Sr. of Columbiana. This threw the contest into the tie breakers.

E.H. Bentley dies at 77

Funeral services were held Sunday afternoon Oct. 7, at 3:30 from Bolton - Brown Service Chapel in Columbiana for Edward Houston Bentley, 77, a retired grocery and gas station operator who died in Shelby Memorial Hospital Oct. 6.

Rev. Charles Stroud, pastor of First Baptist Church in Columbiana and Rev. Ferman Richey were in charge of the service.

Survivors are: widow, Era Davis Bentley; six daughters: Mrs. Willie May Akers, Mrs. Aileen Oakes, Mrs. Ruby Missildine, Mrs. Daphne Gore, Mrs. Martha Sims and Mrs. Catherine Glenn; two sons: James and Erskine Bentley.

Alabaster Sample Shop
Porter Mall Alabaster, Ala. Hwy. 31
Rack of dresses & pant suits — ½ price
Group of DRESSES — Additional 20% off our low everyday prices.
Put a pant suit on lay away, get extra 10% off.
Group of BLOUSES Buy one at regular price, get second at ½ price.
663-0180

Football Forecasts by Joe Harris

* Home Team

FRIDAY, OCTOBER 12, 1973

PROBABLE WINNERS & SCORES		PROBABLE LOSERS & SCORES	
*HOUSTON	35	VIRGINIA TECH	14
*MIAMI (FLA.)	21	BOSTON COLLEGE	20

SATURDAY, OCTOBER 13, 1973

Abilene Christian	17	*East Texas State	14
Akron	21	*Northern Michigan	14
ALABAMA	21	*FLORIDA	7
Albright	21	*Gettysburg	14
*Alfred	28	St. Lawrence	7
*Alma	28	Albion	7
*American International	28	Northeastern	21
*Amherst	28	Bowdoin	13
*ARIZONA STATE	35	SAN JOSE STATE	14
*ARIZONA	24	NEW MEXICO	14
*Ashland	28	Central (Ohio) State	7
Ball State	14	*Dayton	7
*BAYLOR	14	ARKANSAS	13
Boise State	28	*U. Nevada (L.V.)	14
Bridgeport	28	*Wagner	14
*Bucknell	14	Lehigh	13
*Butler	21	Valparaiso	14
CALIFORNIA	17	*OREGON	14
Central Connecticut	14	*Montclair State	13
Central Michigan	17	*Indiana State	14
*Cincinnati	28	S. W. Louisiana	14
*Citadel (The)	14	U. Tenn. (Chattanooga)	6
*CLEMSON	14	VIRGINIA	13
*Colby	21	Maine Maritime	7
*COLORADO	35	AIR FORCE ACADEMY	14
*CORNELL	31	PRINCETON	14
*Cortland State	28	Brockport State	7
*DARTMOUTH	14	PENNSYLVANIA	13
*Defiance	21	Wilmington (Ohio)	14
*Delaware	28	Connecticut	7
*Delaware Valley	21	Lycoming	14
Denison	21	*Ohio Wesleyan	14
*Drake	21	Northern Iowa	14
*Drexel	21	Kings Point	14
*EAST CAROLINA	21	V. M. I.	7
*Eastern Kentucky	21	U. Tenn. (Martin)	7
East Stroudsburg State	14	*Cheyney State	7
*East Tennessee State	28	Appalachian State	14
Evansville	14	*St. Joseph's (Ind.)	13
Franklin & Marshall	24	*Dickinson	21
*Florida A. & M.	28	Morris Brown	14
*Furman	21	Davidson	7
*GEORGIA	17	MISSISSIPPI	14
*Glassboro State	28	Kutztown State	14
*Grambling	35	Miss. Valley State	14
Hampden-Sydney	14	*Western Maryland	7
*Hanover	21	Manchester	14
*HARVARD	24	COLUMBIA	14
Heidelberg	14	*Capital	7
Hillsdale	21	*Ohio Northern	7
*Hiram	21	Bethany (W. Va.)	14
Hobart	21	*Hamilton	7
Hofstra	28	*Fordham	7
*HOLY CROSS	21	COLGATE	20
Hope	21	*Adrian	14
*ILLINOIS	21	PURDUE	14
*Indiana Central	17	DePauw	7
IOWA STATE	28	*BRIGHAM YOUNG	14
Ithaca	17	*Springfield	14
*Juniata	21	Susquehanna	7
*KANSAS	21	KANSAS STATE	14
*KENT STATE	17	BOWLING GREEN	14
Lamar	28	U. Texas (El Paso)	14
*Lebanon Valley	35	Swarthmore	7
LOUISIANA STATE	21	*AUBURN	14
*Louisiana Tech	28	Arkansas State	14
*LOUISVILLE	31	NORTH TEXAS STATE	14
*Maine	14	New Hampshire	13
Massachusetts	24	*Boston U.	14
*MEMPHIS STATE	28	TULSA	14
*MIAMI (OHIO)	35	OHIO U.	7
MICHIGAN	24	*MICHIGAN STATE	7
*Middlebury	14	Williams	13
*MINNESOTA	21	INDIANA	14
MISSISSIPPI STATE	17	*FLORIDA STATE	14
*Montana State	21	Weber State	14
*Montana	28	Idaho State	14
*Morehead State	28	Fairmont State	14
*Mount Union	14	Wooster	13
Muhlenberg	35	*Ursinus	14
Murray State	14	*Middle Tennessee St.	13
*Muskingum	28	Findlay	14
*NAVY	17	SYRACUSE	14
NEBRASKA	24	*MISSOURI	14
*NORTH CAROLINA STATE	17	MARYLAND	14
NORTH CAROLINA	14	*KENTUCKY	13
North Dakota State	35	*Augustana (S.D.)	14
*North Dakota	21	South Dakota State	14
*Northern Illinois	31	Marshall	14
*Norwich	21	Tufts	13
*NORTHWESTERN	14	IOWA	13
NOTRE DAME	28	*RICE	7
OHIO STATE	21	*WISCONSIN	7
OKLAHOMA	21	TEXAS	14

PROBABLE WINNERS & SCORES		PROBABLE LOSERS & SCORES	
SUNDAY, OCTOBER 14, 1973			
	PROS		
*ATLANTA	17	CHICAGO	16
*BUFFALO	17	BALTIMORE	16
DALLAS	24	*LOS ANGELES	23
DENVER	20	*HOUSTON	17
DETROIT	27	*NEW ORLEANS	16
*GREEN BAY	17	KANSAS CITY	16
MINNESOTA	19	*SAN FRANCISCO	17
*NEW YORK JETS	23	NEW ENGLAND	13
OAKLAND	24	*SAN DIEGO	16
PITTSBURGH	20	*CINCINNATI	16
*ST. LOUIS	27	PHILADELPHIA	24
WASHINGTON	20	*NEW YORK GIANTS	17
MONDAY, OCTOBER 15, 1973			
MIAMI	20	*CLEVELAND	13

REBEL DRIVE IN THEATRE
Hiway 31
½ way between Alabaster and Calera, Ala.
Boxoffice opens at 7:00 Show starts at 7:30 P.M.
FRI-SAT-SUN OCT. 12-13-14
RED SKY AT MORNING
STARRING AS THE YOUNG ONES
RICHARD THOMAS • CATHERINE BURNS
DESI ARNAZ, JR.
STARRING AS THE ADULTS
RICHARD CRENNA • CLAIRE BLOOM
JOHN COLICOS • HARRY GUARDINO
STROTHER MARTIN • NEHEMIAH PERSOFF
SCREENPLAY BY MARGUERITE ROBERTS
BASED ON THE NOVEL BY RICHARD BRADFORD • DIRECTED BY JAMES GOLDSTONE • ASSOCIATE PRODUCER PAUL NATHAN
PRODUCED BY HAL B. WALLIS • A UNIVERSAL PICTURE • TECHNICOLOR® GP ALL AGES ADMITTED
ALSO
BURT LANCASTER IN ULZANA'S RAID
R

APPLIANCE PARTS Available Here
Lovelady Sales and Service
Main St. Montevallo 665-1224

You're touchdowns ahead when you shop at
Columbiana Drug
Main Street, Columbiana
669-6781

HARRIS AUTO PARTS
Main St. Columbiana, Ala. 35051
Phone 669-6582
HEADQUARTERS FOR
NAPA AUTOMOTIVE PARTS AND SUPPLIES NAPA

Fuss Ball Electronic Ping Pong
City Pool Room
Main St. COLUMBIANA 669-9429

For Fast Service
Call 669-6713
DAVIS DRUG
Columbiana

Sam's Shell Station
SHELL
Hwy. 31 & Valleydale Rd.
328-4820

SPORTS

Edited by Rick Moore

HORNETS WIN - - A Chelsea back dives forward for extra yardage in the Chelsea-Maplesville game last Friday. The Hornets won the contest 32-0.

(Photo by Bill Dimon)

In shut out

Hornets win Homecoming

The Chelsea Hornets stretched their season's winning streak to six straight games as they shut out Maplesville 32-0 before a homecoming crowd last Friday night. Ranked sixth in the 1-A prep school division last week, the Hornets have yet to be scored upon this year.

Chelsea kicked off to Maplesville and four plays later they were forced to punt. On the Hornets first play from scrimmage Ronnie Moore broke loose for a 67 yard run and a touchdown. From that point on it was all Chelsea's game as they trounced Maplesville all over the field.

In all the scoring went like this: Ronnie Moore ran for another touchdown on a 45 yard sprint; Turhan Moore scored on a one yard quarterback sneak; and Barry Osborne carried the ball into the end zone from five yards out. Barry Osborne also ran for a two point conversion and Ronnie Moore kicked two field goals.

STATISTICS

Chelsea		Maplesville
12	First downs	3
364	Yards rushing	84
30	Yards passing	31
9-3	passes	14-2
3-15	Penalties	1-15
2-38	punts/average	3-30

Defensively the Hornets were led by Ricky Autrey, Mike Kelley, Tom Jones, and Gary Fulmer. Jeff Johnson and Turhan Moore also intercepted one pass apiece.

Coach Richard Conkle of the Chelsea Hornets descirbed the game as a good team effort. Everybody got together and did what needed to be done to win he continued.

Next week Chelsea meets Thorsby. Conkle declared that the Hornets may get tested Friday. He said that despite some losses, Thorsby's ability to get points on the board was evidenced by scoring 36 points against Springville, and the Chilton County team will be a tough opponent.

Calera stops Rebels

By Randy Whealton

The Calera Eagles bounced back after their loss to Chelsea last week to shut out the Thorsby Rebels 22-0 at Thorsby last Friday night. At the halfway point in their schedule, the Eagles now boast a 4-1 record.

Thorsby took the opening kickoff and drove fifty-eight yards to the Calera thirteen yard line. Faced with fourth down and four yards to go, the Rebels attempted a field goal but it was wide.

Later in the first quarter, Calera player Dale Palmer pounced on the football following a bobbled punt by a Thorsby receiver. Bobby Blankenship picked up twenty yards to the Rebel 13 yard line on a third down play, but the lackluster Eagle offense was unable to get any further as the first quarter ended.

STATISTICS

Calera		Thorsby
16	First downs	8
217	Yards rushing	76
45	Yards passing	25
7-3	Passes	8-3
3/34	Punts/average	4/28
6-50	Penalties	3-27

In the second quarter Calera received a Rebel punt on their own 43 yard line. The Eagles mounted a 57 yard drive in 12 plays with quarterback Tommy Lucas scoring from the one yard line. Bobby Blankenship carried the ball for the extra points and Calera led at half time 8-0.

Calera player Ed Melton made two key plays on the first drive setting up the TD. Faced with a third down and 32 yards for a first down, Melton came up with a key reception for a frist down on the 25 yard line. On the play preceeding Lucas's score, Melton carried the ball nine yards to the one yard line.

The third quarter proved to be a defensive quarter as neither team could drive until the Eagles picked up their second score of the night with only 37 seconds left in the third quarter.

The Eagles forced Thorsby to punt deep in the Rebel's own territory. As a result the Eagles had excellent field position on the Thorsby 40 yard line. Bobby Blankenship was the workhorse of the following drive carrying the ball 15,14, and finally 11 yards to score. Obie Huntley carried for the extra points and Calera was ahead 16-0.

Late in the fourth quarter Calera once again drove 80 yards in eight plays for their final score. With five minutes left, Dale Palmer scored on a 30 yard run from scrimmage. The extra point attempt failed. The Eagles were able to hold the Rebels for the remainder of the game to win 22-0.

Back Yard Sale

5 HP outboard motor, tools, miscellaneous household and outdoor items.

Friday, October 12. 10 am to 5 pm.
No sales before or after.

The O'Conner's,
Across from Shelby Co. High School

Do It Your-Self Home
$11,880

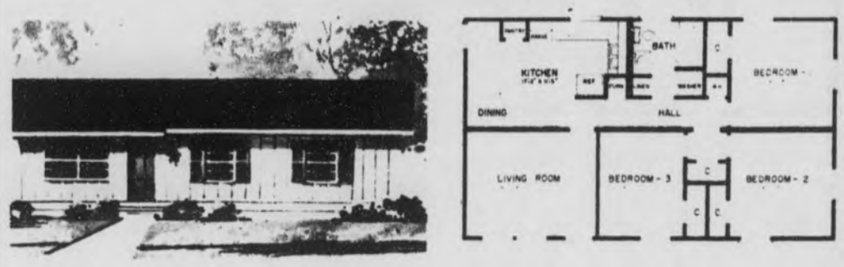

This house on your foundation, on your lot, in Shelby County.

You put on roof and trim inside.

Includes:
1. Hardboard & Batten Side
2. Paneling Throughout
3. Bath Vanity
4. Carpet in LR., Hall & BR.
5. 30" GE Range
6. Gas Heating System
7. Gas or Electric Water Heater
8. Other Features Available

ALEXANDER REALTY CO.
COLUMBIANA
669-2591
KINGSBERRY HOMES

THE '74 CHEVYS ARE HERE!

Come by and see the complete Chevy line on display now at McDows.

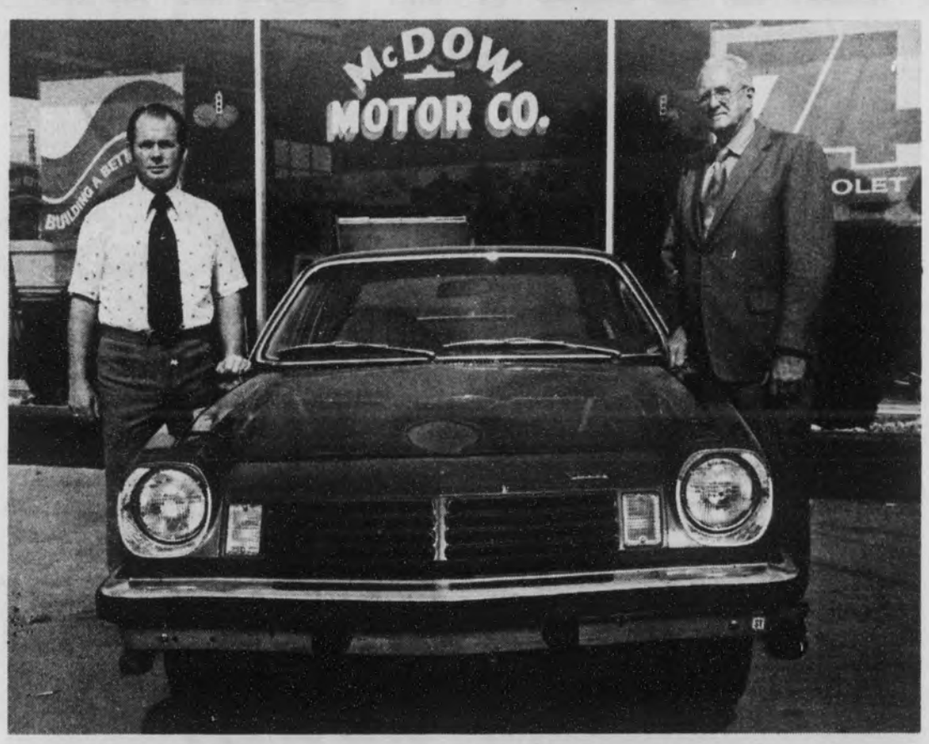

When you come by be sure and register for our door prizes and try some of our world famous coffee (it's free!)

Let one of our friendly salesmen show you the new '74 Vega Hatchback now on display at McDow Motor Company

Chevrolet

McDow Motor Co., Inc.
Columbiana Phone 669-2061

SHELBY COUNTY REPORTER

$25 FOOTBALL PICK FOR CASH

Must be turned in by NOON, Oct. 19
CHOOSE THE WINNER

Calera ..... ( )
Montevallo ..... ( )

Chelsea ..... ( )
White Planes ..... ( )

Coosa Valley ..... ( )
Talladega Academy ..... ( )

Shelby County ..... ( )
Vincent ..... ( )

Thompson ..... ( )
Hewitt-Trussville ..... ( )

West Blocton ..... ( )
Hale County ..... ( )

Childersburg ..... ( )
Dora ..... ( )

Chilton Co. ..... ( )
B.B. Comer ..... ( )

McAdory ..... ( )
Gardendale ..... ( )

Sylacauga ..... ( )
Autauga Co. ..... ( )

Thorsby ..... ( )
Jemison ..... ( )

Alabama ..... ( )
Tennessee ..... ( )

Auburn ..... ( )
Georgia Tech ..... ( )

TIE BREAKERS

Calera ..... [ ]
Montevallo ..... [ ]

Shelby Co. ..... [ ]
Vincent ..... [ ]

RULES

1. Each contestant shall pick the winners in the first 13 games and pick the actual score of the tiebreakers.
2. The contestant who picks the most winners will be awarded $25 in cash. In case of a tie in the winner predictions, the contestant who picks the closest tie-breaking scores will be declared the winner.
3. If a tie occurs in BOTH the winner predictions and the scores, a drawing will be held to determine which contestant receives the cash prize.
4. Entries should be mailed to: FOOTBALL PICK, P.O. BOX 947, COLUMBIANA, AL. 35051, or they may be brought by the Shelby County Reporter office in Columbiana or WBYE radio station in Calera.
5. Only entries received by 12 o'clock NOON Fridays on the weekend the games are played will be considered for that week's contest.
6. In the event a game is postponed into the next week, the results of that game will not be considered in the week's contest.
7. Entries of previous winners will not be considered in order to give more people a chance to win.

NAME _____

ADDRESS _____

CITY _____

PHONE _____

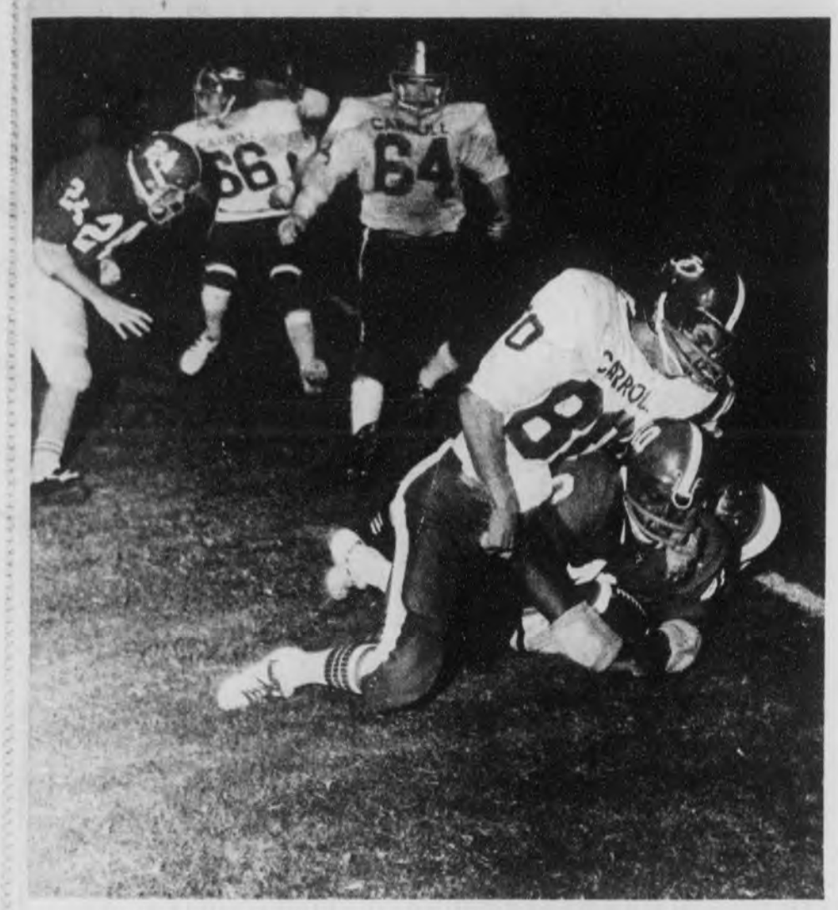

TANNEHILL DOWN - - Thompson running back James Tannehill (40) finds the going rough against John Carroll Friday night. Tannehill ran for all of Thompson's 52 yards rushing against the Cavaliers.

THS falls to Cavaliers

It was a long night in Alabaster last Friday as coach Larry Simmons's heretofore undefeated Thompson Warriors fell to the third- ranked John Carroll Cavaliers, 27-6. The determined Warriors stayed with Carroll well into the fourth quarter when they trailed 14-6. The powerful John Carroll offense expoded at the end of the game for two more touchdowns before the final buzzer sounded.

STATISTICS

Thompson		John Carroll
4	First downs	13
52	Yards rushing	224
42	Yards passing	131
12-3	Passes	13-6
2-20	Penalties	2-30

Thompson had two breaks early in the game when they intercepted twice in the Cavalier's territory, but they were unable to take the ball in for a score each time.

The first half was dominated by each team's defense the only score coming with less than a minute left. Cavalier Bruce Petway caught a pass in the end zone to score. The extra point kick was good and John Carroll led 7-0 at the half.

Both teams scored in the third quarter. Norman Marino scored for Carroll and Thompson scored on a long pass from Donny Henry to Mark Jones.

In the fourth quarter the Cavaliers widened their lead by thirteen points on touchdowns by Ronnie Wright and Jerry Ferlisi.

Thompson coach Larry Simmons told the Reporter that the Warriors showed their best defensive effort of the season Friday night. Simmons singled out Randell Channell, Don Collins, Ron Coffer, and Donny Henry as Thompson's best defensive players.

"We're never satisfied with a loss, but our team played well," Simmons commented. He said that the Warriors were very fortunate that none of their players were injured Friday night.

Next Friday Thompson goes up against twice- defeated McAdory at that school's homecoming.

First aid texts are modernized

Two completely modernized Red Cross first aid textbooks have been released with the goal of reducing the tragic toll of accidents, America's number one environmental health hazard.

They are Standard Frist Aid and Personal Safety, and Advanced First Aid and Emergency Care. They are the most comprehensive the organization has produced in the 63 years it has been teaching first aid, according to Pete Van Wezel, Red Cross Alabama Division safety programs director.

Improved Bulldogs downed in Holtville

The Montevallo Bulldogs had a good showing against fifth ranked 2-A school Holtville last Friday night. The game was tied 6-6 through the start of the fourth quarter, but the Bulldogs weren't able to contain the powerful Holtville offense and lost the contest 13-6.

The Bulldogs scored first when they received a punt four plays after kicking off to Holtville. Montevallo took over on their own 49 yard line and drove to the 19 in seven plays. Harry Martin passed to Willie Moore to set up the touchdown and on the next play Willie Moore carried the ball into the end zone on a sweep for the score. The PAT failed and Montevallo jumped to an early 6-0 lead.

STATISTICS

Montevallo		Holtville
10	First downs	16
122	Yards rushing	271
13	Yards passing	9
8-1	Passes	2-1
3/4	punts/average	3/29

On the following kick-off Holtville returned the ball to their 42 and moved the ball to the Bulldog 29 yard line in nine plays. Then, Holtville running back Robert Mize broke loose for a TD. The conversion attempt failed tiering up the score 6-6.

Both teams played evenly in the second quarter, but Holtville came back after halftime and dominated the game. Holtville threatened to score twice in the third period, but lost the ball both times. Jimmy Williams recovered a Holtville fumble on the one yard line, and on the second drive Recardi Nelson intercepted a pass inside Montevallo's 18 yard line.

The last Holtville score came on a 51 yard drive following a Montevallo punt. Mize scored again for Holtville and the extra point was good making the final score Holtville 13 and Montevallo 6.

Bulldog coach Richard Gilliam said that despite the loss he thought his team played a good game. Gilliam said the team leaders in the game were Harry Martin, Tim Ross, Willie Moore, and Thomas Brown.

The Montevallo coach also praised his offensive line. They showed their best blocking effort of the season he said. Named were Gilbert Barkley, Bobby Sherrer, Herman Fotchman, and Wade Dennis.

Jimmy Williams, Wade Dennis, Recardi Nelson, Willie Moore, Thomas Brown and Harry Martin were singled out for a fine defensive effort.

Montevallo player Bryant Cottingham received a broken bone in his foot in the game and will be out for the season Gilliam said.

When someone you love is far away, reach out and touch them with your voice.

Dial them long distance. And when you do, dial an economy call the One Plus way. There's no cheaper way to call them long distance.

South Central Bell
Keeping you in touch

Bird's BUILDING MATERIALS

CALERA
668 - 2321

Farr's— The place to find PARTS for your car

VW parts, too!

FARR'S AUTO PARTS
Columbiana 669-6372

SAMMY'S

WILSONVILLE

STORE HOURS
Monday thru Thursday...8:00 to 7:00
Friday and Saturday.....8:00 to 8:00

WHOLE FRYERS	pound	49¢
LUMBERJACK CHUNK BOLOGNA	pound	79¢
DEAN SAUSAGE	pound	99¢
ZEIGLER TOP-KICK BACON	pound	99¢
YELLOW ONIONS	pound	10¢
WHITE POTATOES	10 lb. bag	79¢
LETTUCE	head	23¢
MARTHA WHITE FLOUR	5 lb. bag	89¢
JAZZ DOG FOOD	25 lb.	$2.99
NORTHERN PAPER TOWELS	large roll	3 for $1
FAB	giant 49 oz.	73¢
COMPOSITION NOTEBOOKS	100 ct.	38¢
JAZZ DOG FOOD	can	2 for 25¢
RED DIAMOND COFFEE	1 lb. bag	89¢
KING COKES	CASE (plus deposit)	$1.59
PURITY or STERLING SALT	26 oz.	5¢
ARM & HAMMER BAKING SODA	8 oz.	10¢
KRAFT MUSTARD	6 oz.	10¢
JELLO	3 oz.	10¢
BLACK PEPPER	1 oz. can	10¢
INDIVIDUAL SERVING CEREAL	each	5¢
LARGE MATCHES	box	5¢
PET MILK	tall can	20¢
KLEENEX FACIAL TISSUE	200 ct.	3 for $1
AUNT MARTHA BREAD	1½ lb. loaf	3 for $1

THOUGHT FOR THE WEEK
Make what you do today important because you're exchanging a day of your life for it.

OOPS! - - Shelby Academy Raider Richard Norton (82) almost intercepts an Autauga Academy pass but can't hold on to the ball. Norton deflected the ball for an incompletion.

Academy loses number 1 ranking

"I don't feel like our boys were beaten; I just feel like we lost," declared Shelby Academy coach Darrell Baygents after his teams 7-6 defeat at the hands of Autauga Academy at home last Friday night.

Previously ranked number one by the Alabama Private School Association, the Shelby Academy Raiders will still have a shot at a state private school championship. Despite their loss coach Baygents says that Shelby will still probably be ranked in the top ten private schools this week.

Autauga scored the first time they had the ball. Shelby Academy actually held Autauga at bay, but a Raider infraction for having too many men on the field revitalized the Autauga drive and moved the ball to Autauga's 40 yard line. The visiting team then scored and kicked the extra point making the score 7-0

Shelby Academy's only score came in the last few minutes of the game when Richard Norton caught two passes for a total of 54 yards. With the ball on the Autauga eight yard line, the Raiders carried it in for the score in three plays. Tom Reynolds made the touchdown on a five yard gallop. Shelby Academy failed to make a two point conversion. This mistake was to cost the Raiders the game.

Neither team was able to get any more points on the scoreboard after that, and the game ended in a defeat for the number one academy in the state.

Baygents praised the determination of his players in the face of their narrow defeat. "Every time something happened, they got their heads up and went back," the Raider coach praised. "They never gave up."

Shelby Academy penetrated to the Autauga 30 yard line nine times and within their 15 yard line three times, but lost the ball on mistakes.

In the rushing department for the Raiders, Steve Acre had a total of 112 yards in 16 carries. Other leading rushers were Danny Cardone with 32 yards in nine carries, Tom Reynolds with 24 yards in nine carries, and Jeff Marquess with 22 yards in one carry.

Baygents said he could praise Acre enough for his performance. "He did everything," the coach went on to say. "If he weighed five more pounds, they'd outlaw him from football."

Next week end the Raiders take on Eclectic Academy at home.

STATISTICS

Shelby Academy		Autauga
13	First downs	13
186	Yards rushing	166
77	Yards passing	15
2/44	punts/average	1/46
3-45	penalties	4-40

Boat number now needed

Last Thursday state Conservation Commissioner Claude D. Kelley announced a new boat registration requirement, calling for a listing of a boat hull's serial number. This will benefit the boat owner in two ways. Water Safety Director Tom Shackelford commented that hull identification will assist governmental agencies in recovering a boat which has been lost or stolen and it will give a boat purchase proof that he has a clear title to his vessel.

The boat or hull serial number should not be confused as the motor serial number, Kelley added. All boat owners should have this hull number with them when they go to the registering agency to purchase their new certificate.

On boats manufactured after November, 1972, the hull serial number will be found imbedded or permanently affixed to the vessel's transom. Boats manufactured before November, 1972, Kelley continued, may have the hull serial number located in areas of the vessel other than the transom. It may be that on some boats manufactured before November, 1972, no serial number is affixed.

Gymnastics class taught by YMCA

The Shelby County YMCA is starting a gymnastics program this fall. Class begins on October 22 at 3:30 p.m., and will be taught at Thompson High School gymnasium. The program will be taught to boys and girls from age seven and up.

Kathy Berry of University of Montevallo will instruct the classes. Kathy was a member of Shades Valley YMCA gymnastics which finished sixth in national competition last year among YMCA teams.

Persons interested in taking the gymnastics courses may register by calling 663-6504 or at Thompson gym on October 22.

Thieves rob family's car

The Shelby County Reporter heard a report last week of thieves breaking into the automobile of a family who had gone fishing in Lay Lake.

The automobile was parked near the shore and the family was out in their boat enjoying an afternoon's relaxation.

When they returned they found their battery stolen along with their spare tire and jack.

Incidents like this illustrate the need for care in locking automobiles or leaving them parked in a supervised parking area along the Shelby County shore front.

IT AIN'T A MINNOW! - - Earl Malone of Brantleyville holds a 7½ pound bass he caught at Cox Lake near Helena. The fish measured 26 inches long and 16 inches around.

For all your building needs . . .

Holcombe
Building Supply, Inc.
Columbiana 669-6731

Take Your Stitch Pill Today!

It's very special. Developed in Alabama by a hard working man for use by his whole family. There are no secret ingredients in the "stitch pill." It's made of Employers Insurance Companies fine insurance policies for workmen's compensation, fire, home, group, and life. Insure your future and remember that a "stitch pill" in time will save . . . Have your prescription filled by your local Employers' agent.

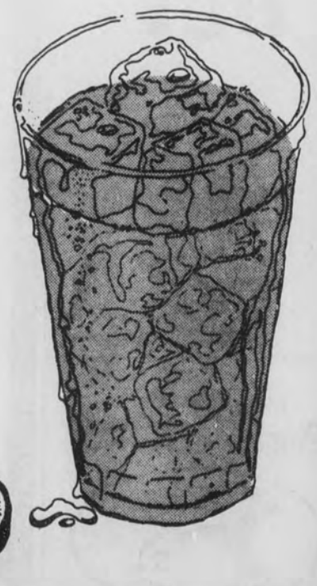

Employers Insurance Companies
Home Office In Hoover, Alabama
P.O. Box 5964 Birmingham, Alabama 35209
Phone 205/822-2120

One "stitch" pill prescription.
Rux Carter Insurance Agency
Columbiana
Scott-Long Insurance & Realty
Montevallo

May we serve you with an automobile loan

Fast, dependable, efficient service

Thrifty rates

Clearly stated terms

Friendly personal attention

FEDERAL DEPOSIT INSURANCE CORPORATION $20,000 MAXIMUM INSURANCE FOR EACH DEPOSITOR MEMBER

MEMBER FDIC

A FULL SERVICE BANK

Merchants & Planters Bank
158 North Main Street
MONTEVALLO, ALABAMA 35115

WILDCATS ON THE MOVE - - Shelby County halfback Blain Carroll sweeps around right end for 15 yards and a first down. The Wildcat team exploded in the first half to defeat Lineville last weekend, 18-14.

The 'Cats are back

"The Shelby County Wildcats are back," say football coach Ralph Bell and most of the fans who witnessed the Columbiana team's 18-14 victory over Lineville last Friday night. "We loved the heck out of this," exclaimed Bell after the victory. He went on to say that his team deserved a win and set out to do just that.

Early in the first quarter Victor Mooney intercepted a Lineville pass and carried the ball down to the two yard line. Rhett Vick then passed to Steve Benson for the score. The PAT failed, but Shelby County was ahead 6-0.

Midway through the first quarter Rhett Vick connected with Blane Carroll on a long pass play covering 65 yards. Carroll carried the ball to the two yard line and the Vick-to-Benson combination added another six points to the scoreboard. The Wildcats went for the two point conversion but failed.

Shelby County's third touchdown came in the second quarter when Victor Mooney made a big defensive play by picking off a lateral in Lineville's backfield. Mooney ran to the Holtville 15 yard line before he was stopped. From there Rhett Vick again passed to Benson for six more. The Wildcats went for two for a second time and failed, making the halftime score 18-0.

Holtville scored two touchdowns in the second half, and converted for two points. They took the opening kickoff of the second half and drove for the TD. Then later in the third quarter Holtville capitalized on a Wildcat fumble and took the ball in for six more.

The Shelby County defense held during the fourth quarter and the final score was Shelby County 18 and Holtville 14.

Shelby County made six first downs in the game while Holtville totaled eleven. However, the Wildcats came through when they had to for Shelby County had 285 yards rushing while Holtville only chalked up 167.

Bell praised his whole team for a united effort to win the game. Named for an outstanding by the Wildcat coach were Wayne King, Rhett Vick, Steve Benson, Victor Mooney, Tom Garrett, and Ross Walker. Bell was also appreciative of the kicking of Dickie Porter who kept Holtville backed up on several occasions.

Next week Shelby County travels to Pinson Valley

The Indian summer slump

By Rick Moore

Last Saturday afternoon when I should have been working here at the Reporter I got that lazy feeling I get about this time every year called the Indian Summer slump. It's almost like the spring fever except that I always catch it just when I'm recuperating from the August abstinance. The worse part is that it usually lasts until I come down with the fall frivvies.

Anyway, since there was nobody watching me, I slipped out the back door and headed to the lake. It was a good thing that I did too, because everybody I talked to told me that the fishing is finally going well enough to write something about it.

One thing that was almost consistent with everybody I talked to was the lures that were bringing in the fish. The Deadley Dudley and Big O type lures were bringing in the bass while the crappie were doing well on the Little George.

Here are the reports I got from the various fish camps and marinas I went to.

Okomo - Bass and crappie are picking up and several large trout line catfish have been brought in. The big news, however, is the big Okomo bass tournament on Saturday October 27. Applications may be picked up at Camp Okomo and may be submitted to Jerry Wooten, route one box 22, Shelby.

Spring Creek - Fishing is picking here as elsewhere. Bud Spears of Shelby and H.C. Alford of Tarrant brought in a string of 20 moderate to small bass last Saturday morning weighing 28 pounds. They were caught on a Deadley Dudley.

Lacoosa - Larger bass of the three to five pound range are now being brought in. On two successive weekends C.J. Glenn has brought in strings of bass averaging from one and one half to three pounds. The largest each weekend was five pounds and five pounds four ounces. The water is high and the fish are congregating in the weed beds.

Waxahatchee - Fishing has been slow to moderate with some smaller one to two bass being brought in. The best fishing will come when we have several successive cool nights lowering the water temperature eight to ten degrees.

Armstrong's - Things are looking up. Last week Sonny Allinder who lives at Armstrong's Camp brought in a five and a quarter pound bass that he caught on a purple worm. James Currie brought in a three pound bass and some smaller ones Saturday afternoon.

Bozo's - Bass and stripe from 3/4 to 1½ pounds are schooling in six to eight feet of water and are being taken daily. Crappie are still deep and are being taken best on a Little George.

L'Oreal
Hair Rescue Special
Reg $1.59 NOW $1.39
Gillis Pharmacy
Alabaster Shopping Center

Boating Headquarters
Cobia - Duo - Tuffy
Ebbtide - Tom Boy
Starcraft Boats-Campers
Tennessee & Murray
Boat Trailers
Authorized Johnson
Sales and Service
ALABASTER MARINE CENTER
Hwy 31 South Pelham

WATSON'S SHELL SERVICE
ALLways at your SERVICE
FAST-ECONOMICAL
TOWING

24-HOUR TOWING SERVICE
WATSON'S
Shell Service Station
Montevallo 665-7231

Beauty tips for you from Carlene Barefoot

Ladies, before you get your next hair cut, think about it for a while. Just what style do you want? One like your neighbor's, or your best friend's, or a style you have seen your hairdresser cut for other patrons the last couple of years? If you want something really different, your style must be for the real you, your personality, your mood, your life pattern. If you want this individualized styling, call and make an appointment for a consultation. I will be happy to discuss your personal hair styling with you.

Call for Appointment
Carlene's Coiffures
Alabaster Shopping Center
663-3559

ANNOUNCING:
The Annual Homecoming at
Antioch Baptist Church No. 1
in Kingdom Community will be Oct. 14
There will be an all-day singing and lunch at noon.
Guest singers will be
Hi! Neighbor Quartet and
The Gabriel Quartet
EVERYONE WELCOME!

72 IN SUNDAY SCHOOL WITH 81 IN CHURCH
Evening 57
Rode bus 14
Results for Week
Saved 3
Baptised 7
Joined 4
Sunday School .... 10:00 a.m.
Morning Service ... 11:00 a.m.
Evening Service .... 7:00 p.m.
Wednesday Service . 7:00 p.m.
Phone 663-4229

Bobby D. Williams
PASTOR
CALVARY BAPTIST TEMPLE
106 First Avenue West Downtown Alabaster

Basketball Goals
for home, church, and school recreation
5/8" Backboard,
5/8" goal,
and net mounted
on 4" steel post.
Installed $64.95
Elliottsville Garage
Hwy. 119 South Siluria
663-7367

SALE . . .
FALL MERCHANDISE
50% OFF
Elizabeth Shoppe
Montevallo

Shelby County is the place to be!

Put Your Home in Shape with A Home Improvement Loan
Whatever you need to Winter-proof your home, discuss financing with us. Household loans are our business.
First National Bank
Member FDIC
Columbiana – Wilsonville – Cahaba Valley

"I CARRY 7. CREDIT CARDS"
. . . BUT I CARRY ALL MY SAVINGS TO SHELBY COUNTY SAVINGS. I LIKE TO SEE THEM GROW REALLY FAST.
SHELBY COUNTY SAVINGS
and Loan Association
Across the Street from the Courthouse
John A. Hines, President
Columbiana 669-6721 Alabaster Branch 663-3834

Color TVs from $100
Many styles to choose from
SUBURBAN TV and APPLIANCE
Hiway 31 ALABASTER 663-6411

Farm Bureau Insurance
AUTO/FIRE/LIFE/HEALTH
Aaron Sherer
Porter Mall - Alabaster - 663-0745

MIX'n MATCH
Buster Brown®
THE WORLD AROUND
Children's Wear
COLUMBIANA
5 & 10
Main Street
Columbiana
8-9,b

NOTICE
To Shelby County Property Owners
Have you bought or sold any property during the past year?
Have you built a new house on your property? Or on leased land?
Do you own a mobile home?
If so, then it is necessary for you to come by the Tax Assessor's office and assess this property before January 1, 1974.
Personal property (airplanes, tractors, machinery, equipment, stocks of merchandise, etc.) must be assessed and assessment sheet signed EACH year to avoid penalty.
THOMAS A. SNOWDEN
TAX ASSESSOR

LEGAL NOTICES
"BECAUSE THE PEOPLE MUST KNOW"

LEGAL NOTICE
The State of Alabama,
Shelby County
Case No. E-32-73
In Circuit Court, In Equity
Edna Estee Watson Complainant
VS.
William Howard Watson Defendant

It being made to appear in the above cause from the affidavit of Arthur J. Hanes, that William Howard Watson a respondent to the bill of complaint in said cause, is a non - resident of this State and is believed by affiant to reside at 1207 A Joe St., Pascagoula in the State of Mississippi, and further that in the belief of said affiant said respondent is over 21 years of age, it is now ordered that the said respondent William Howard Watson appear in this court and answer, plead or demur to the bill of complaint in this cause before the 27 day of September, 1973, lest on his having failed to do so at the expiration of 30 days from said date, a decree pro confesso be taken against him; and it is further ordered that the Register of this Court have this order published with as little delay as may be in Shelby County Reporter, a newspaper published at Columbiana, Alabama in this County, once a week for four consecutive weeks; and further that within 20 days from the making of this order, he post a copy of this order at the door of the Court House of this county, and shall send by mail another copy thereof together with a copy of the bill of complaint, to the respondent, at the place of his residence, as may be shown by the bill of complaint or said affidavit.

Ordered, this the 20th day of September, 1973

Kyle Lansford
Register
Sept 27, Oct. 4,11,18, '73 †125.

LEGAL NOTICE
Estate of Elijah Albert Turner, Jr. Deceased.
PROBATE COURT

Letters Testamentary of said deceased having been granted to the undersigned on the 6th day of September, 1973 by the Hon. Conrad M. Fowler Judge of the Probate Court of Shelby County, notice is hereby given that all persons having claims against said estate are hereby required to present the same within time allowed by law or the same will be barred.

s/ Ruby K. Hoobler
Executrix of the Last Will and Testament of Elijah Albert Turner, Jr., deceased
Sept. 27, Oct 4, 11, '73 †123.

LEGAL NOTICE
Estate of Kate Holcombe Cowart Deceased
PROBATE COURT

Letters Testamentary of said deceased having been granted to the undersigned on the 19 day of September, 1973 by the Hon. Conrad M. Fowler Judge of the Probate Court of Shelby County, notice is hereby given that all persons having claims against said estate are hereby required to present the same within time allowed by law or the same will be barred.

Zollie Stephen Cowart, Jr.,
Executor of the estate of Kate Holcombe Cowart, deceased
Sept. 27, Oct 4, 11, '73 †122.

LEGAL NOTICE
Estate of John M. Thompson deceased
PROBATE COURT

Letters Testamentary of said deceased having been granted to the undersigned on the 27th day of September, 1973 by the Hon. Conrad M. Fowler Judge of the Probate Court of Shelby County, notice is hereby given that all persons having claims against said estate are hereby required to present the same within time allowed by law or the same will be barred.

Vestula Vaughn Thompson,
Executrix of the estate of John M. Thompson, deceased
By J.B. Bates, Atty.
Oct 4,11,18, '73 - †130.

LEGAL NOTICE
Notice of Pendency of Complaint
In the Circuit Court of Shelby County, Alabama
Civil Action No. E-74-73

TO: Lot in SE¼ of NW¼ and in SW¼ of NE¼, Section 1, Township 22 South, Range 1 West, described as follows: Begin where West line of Columbiana- Shelby road crosses North line of SW¼ of NE¼ and run SE along road 75 feet to point of beginning; thence Westerly direction 405 feet to East boundary of L&N Railroad, thence Southerly along Railroad right of way 140 feet; thence Easterly 439 feet to Columbiana- Shelby Road; thence NW along road to point of beginning, in Shelby County, Alabama: The heirs or devisees of Mrs. W.A. Parker deceased; the heirs or devisees of Mrs. Sue C. Bird, deceased; Perry Bird, who is suspected to be of unsound mind, and his heirs or devisees, if deceased; Imogene Bird and her heirs or devisees, if deceased; the heirs or devisees of Gerald Bird, deceased; Sue Williams Deily and her heirs or devisees, if deceased; O. Richard Williams and his heirs or devisees, if deceased; Betty Williams Brandes and her heirs or devisees, if deceased; Hazel Bird O'Brian and her heirs or devisees, if deceased; Rebecca Bird and her heirs or devisees, if deceased, the heirs or devisees of Mrs. J.R. Hill, deceased, Bye Hill Lister and her heirs or devisees, if deceased; J.R. Hill and his heirs or devisees, if deceased; Irma Hill Lynam and her heirs or devisees, if deceased; the heirs or devisees of Givhan Hill, deceased; the heirs or devisees of Mrs. Rachel E. Milner, deceased; the heirs or devisees of T. Wilson Milner, deceased; the heirs or devisees of Bessie Milner, deceased; the heirs or devisees of Joe W. Milner, deceased; the heirs or devisees of Robert H. Milner, deceased; the heirs or devisees of E. Clifton Milner, deceased; the heirs or devisees of Marie Milner Boddie, deceased; Ida Lee Cowling and her heirs or devisees, if deceased; the heirs or devisees of Dr. E.C. Parker, deceased; T.W. Milner, Jr., Rachael M. Weatherford, Nancy M. Lundy Mary Joe M. Keel, Walter D. Milner, Hulda M. Carver, Sarah B. Buffington, Nathan V. Boddie, Olivia W. Milner, R.H. Milner, Jr., John K. Milner, III, Olivia M. Burnett, Mildred A. Muths, E. Clifton Milner, Jr., Phyllis M. Hines, Mildred M. Smith, and such persons and the heirs or devisees of such persons, if deceased, who unknown to the plaintiffs claim or are reputed to claim any title to or interest in or lien or encumbrance on said lands or any part thereof, and all claimant's, persons, associations, or corporations who unknown to the plaintiffs claim or are reputed to claim an interest in or to the above described property or any part thereof.

Take notice that Lewis B. Walker and wife, Imogene T. Walker, on the 27th day of September, 1973, filed in the Circuit Court of Shelby County, Alabama, their verified complaint, pursuant to the provisions of the Code of Alabama, 1940, Recompiled 1958, as Last Amended, against you and the above described land for the purposes of establishing title to said land in the said Lewis B. Walker and wife, Imogene T. Walker, and to clear up all doubts and disputes concerning the same and that said suit is now pending in said court.

Plaintiffs allege in said complaint that title to said lands stand upon the records of the Judge of Probate, Shelby County, Alabama, in the name of the plaintiffs and that they own in their own right an entire, absolute, fee simple title to and interest in said lands, and that they acquired said lands and an absolute fee simple title thereto under warranty deeds with right of survivorship executed by Samuel E. Pate and wife, Ruby N. Pate and Sadie Pate Benson, a widow, to the plaintiffs on May 31, 1973, and recorded in June 1, 1973, in Deed Book 280, pages 572, 573 of the Shelby County Probate Records. That the Tax Sale REcord of Shelby County, Alabama, Volume 14, page 272, discloses that on June 26, 1950, the hereinabove described property sold in the name of W.G. Parker Estate, E.C. Parker, Administrator, by Tax Collector to Mrs. Lena Pate for the payment of delinquent taxes, fees, charges and costs, and of the expenses of such sale; that subsequently and, on to-wit; July 2, 1953, the Probate Judge of Shelby County, Alabama, conveyed said land to Mrs. Lena Pate, which deed was filed for record in the Probate Office of Shelby County, Alabama, on July 2, 1953, recorded in Deed Book 161, page 156; thereafter by warranty deed dated March 10, 1958, Lena Pate conveyed the subject property (subject to the reservation of a life estate) to her children, Sadie Pate Benson and Samuel E. Pate, said deed having been filed for record in the Probate Office of Shelby County, Alabama on March 10, 1958 and recorded in Deed Book 192, page 50. The United States Government patents to said above described property are dated May 20, 1828 and April 1, 1837, respectively, and are recorded in the Probate Office of Shelby County, Deed Book 218, pages 841, 843.

Plaintiffs further allege in said complaint that they are in the actual and peaceable possession of said lands and that they and their predecessors in title have been in such possession for more than ten years next preceding the filing of said complaint, to-wit: since June 26, 1950, and that no other person has been in possession of said land or any part thereof during such ten year period. Plaintiffs further allege in said complaint that they and their predecessors in title have held color of title to said lands for a period exceeding the ten years next preceding the filing of said complaint and no other person has held color of title to said land or any part thereof during said period. Plaintiffs further allege that they and their predecessors in title have assessed said lands for taxes and have paid taxes thereon for and during the ten years next preceding the filing of said complaint and that no other person has assessed or paid any taxes on said lands during such ten year period.

Plaintiffs further allege in said complaint that after a diligent search they have been unable to ascertain the names, ages and whereabouts of the heirs or devisees of Mrs. W.A. Parker, deceased; the heirs or devisees of Mrs. Sue C. Bird, deceased; Perry Bird, who is suspected to be of unsound mind, and his heirs or devisees, if deceased; Imogene Bird and her heirs or devisees, if deceased; the heirs or devisees of Gerald Bird, deceased; Sue Williams Deily and her heirs or devisees, if deceased; O. Richard Williams and his heirs or devisees, if deceased; Betty Williams Brandes and her heirs or devisees, if deceased; Hazel Bird O'Brain and her heirs or devisees, if deceased; Rebecca Bird and her heirs or devisees, if deceased; the heirs or devisees of Mrs. J.R. Hill, deceased; Bye Hill Lister and her heirs and devisees, if deceased; J.R. Hill and his heirs and devisees, if deceased; Irma Hill Lynam and her heirs or devisees, if deceased; the heirs or devisees of Givhan Hill, deceased; Ida Lee Cowling and her heirs or devisees, If deceased; the heirs or devisees of Dr. E.C. Parker, deceased, and whether the said defendants, or any of them other than Mrs. W.A. Parker, Mrs. Sue C. Bird, Gerald Bird, Mrs. J.R. Hill, Givhan Hill, and Dr. E.C. Parker, are deceased, and, if deceased, the names, ages and addresses of their respective heirs or devisees.

Plaintiffs further allege in said complaint that after a diligent search to locate the heirs or devisees of Mrs. Rachel E. Milner, deceased, Bessie Milner, deceased, Joe W. Milner, deceased, Robert H. Milner, deceased, E. Clifton Milner, deceased, Marie Milner Boddie, deceased, T. Wilson Milner, deceased, are unable to ascertain with certainty the names, ages and addresses of their respective heirs or devisees, with the exception of the following; T.W. Milner, Jr., over 21, Hancock Bank, Gulfport, Mississippi 39501; Rachael M. Weatherford, over 21, 1255 East Beach, Pascagoula, Mississippi 39569; Nancy M. Lundy, over 21, 40 Lake Hill Terrace, Brandon, Mississippi 39402; Mary Joe M. Keel, over 21, 2603 Camarie Street, Midland, Taxas 79703; Walter D. Milner, over 21, Ocean Springs, Mississippi; Hulda M. Carver, over 21, 1937 Willona Place, N.E., Atlanta, Georgia, 30329; Sarah B. Buffington, over 21, 10 Muriel Street, Canton, Georgia 30114; Nathan V. Boddie, over 21, 4802 Jefferson Avenue, Gulfport, Mississippi 39501; Olivia W. Milner, over 21, 1244 East Beach, Gulfport, Mississippi 39501; R.H. Milner, Jr., over 21, 701 Ruth Avenue, Gulfport, Mississippi 39501; John K. Milner, over 21, 1522 Parkview Drive, Opelousas, Louisiana 70570; Olivia M. Burnett, over 21, 553 Greenwood Avenue, N.E., Atlanta, Georgia 30308; Mildred A. Muths, over 21, 1325 Second Street, Gulfport, Mississippi 39501; E. Clifton Milner, Jr., over 21, P.O. Drawer E, Gulfport, Mississippi 39501; Phyllis M. Hines, over 21, 923 Short Street, New Orleans, Louisiana 70118; Mildred M. Smith, over 21, 6959 East Ridge, Apt. No. 2050, Dallas, Texas 75231; who are among the heirs of Mrs. RAchel E. Milner, deceased, Bessie Milner, deceased, Joe W. Milner, deceased, Robert H. Milner, deceased, E. Clifton Milner, deceased, Marie Milner Boddie, deceased, T. Wilson Milner, deceased.

You and each of you are hereby directed to plead, answer to said verified complaint before the 5th day of December, 1973, or suffer a default judgment to be rendered against you.

It is, therefore, ordered by the undersigned Register that publication of this notice be made in the Shelby County Reporter, a newspaper published and having a general circulation in Shelby County, Alabama, once a week for four consecutive weeks, and that all those to whom this notice is addressed any and all persons claiming any title to, interest in, or lien or encumbrance upon, the above described real estate, or any part thereof, or any interest therein, be, and they are hereby required to plead, or answer to the complaint in this cause within the time required by law, and not later than 5th day of December, 1973.

It is further ordered that a copy of this notice certified by the undersigned Register, as being correct, shall be recorded as a lis pendens in the office of the Judge of Probate of Shelby County, Alabama.

Kyle Lansford
Register of the Circuit Court of Shelby County, Alabama

Oct 4,11,18,25,'73 129.

LEGAL NOTICE
In the Circuit Court of Shelby County, Alabama
Civil Case No. E-50-73
Cheryl Larkins Shoemaker, Plaintiff, VS.
Raymond Shoemaker, defendant
Order of Publication

In this cause, it appearing to the Register from affidavit of the plaintiff in said cause, that the residence and post office address of the defendant is unknown and further that the said defendant os over the age of 21 years, and that said defendant conceals himself so that process of this Honorable Court may not be had upon him; It is now considered and ordered that the said defendant, Raymond Shoemaker appear in this court and answer or plead to the compalint heretofore filed in this cause on or before the 12 day of November, 1973, lest on his having failed to do so at the expiration of thirty days from said date, a default judgment be taken against him; And

It is further ordered that the Register of this Court have this order published forthwith in the Shelby County Reporter, a newspaper published in Columbiana, Alabama, in said County, once a week for four consecutive weeks; And further ordered that within twenty (20) days from the making of this order, he post a copy of this order at the door of the courthouse of said County.

Done and ordered this 3rd day of October, 1973.

Kyle Lansford, Register
Oct 11,18,25, Nov. 1, '73 135.

LEGAL NOTICE

Notice is hereby given of intention to apply at the next session of the Legislature of Alabama, for introduction and passage of a Bill the substance of which, as distinguished from details, is and will be the substance as distinguished from details of the following:

A BILL
TO BE ENTITLED
AN ACT

To authorize the county governing body of Shelby County to adopt, amend and provide for the enforcement of certain building codes, which shall apply in certain parts of such counties; to prescribe the manner of adopting such codes; and to prescribe penalties for violations of such codes.

BE IT ENACTED BY THE LEGISLATURE OF ALABAMA:

Section 1. When used in this act the word "code", unless the context clearly indicates a different meaning, shall mean: not more restrictive than the Southern Building Code, (and its companion codes on plumbing and gas, all as produced by the Southern Building Code Congress, and the National Electrical Code of the National Fire Protection Association.)

Section 2. The county governing body of Shelby county may by reference, adopt, amend, and provide for the enforcement of the code. Such code, when adopted as herein authorized, shall apply to and govern in all unincorporated areas of the county and also in those parts of the county lying within the corporate limits of municipalities which have not adopted and are not enforcing municipal building codes, provided the governing body of any such municipality may be resolution duly adopted prohibit such applicability and enforcement within its corporate limits.

Such governing body may also repeal any such code after having adopted it.

The code shall not be adopted by such governing body except after a public hearing on due notice thereof by publication in a newspaper published and of general circulation in such counties. Such notice shall be published at least ten days before the hearing. The text of the code which it is proposed to adopt by reference shall be made available for inspection at the county courthouse. Nothing herein shall be construed to require the setting out in full of the text of the proposed code in the notice of the hearing nor in the resolution or ordinance; but such code or amendments thereof shall be properly identified as to date and source in the notice and in the ordinance or resolution adopting it and a copy thereof shall be attached to such ordinance or resolution. A copy thereof shall also be filed in the office of the clerk of the governing body and in at least one other county office where such copies will be available for public use, inspection and examination.

The officer administering such code may adopt administrative regulations which incorporate by reference such subsequent changes and amendments of the code, properly identified as to date and source, if such officer finds that the changes and amendments conform to nationally recognized standards or accepted engineering practices.

Any administrative regulations which incorporate building code amendments by reference shall become effective upon the expiration of sixty calendar days following the promulgation of the regulations, unless within that period of time the county governing body adopts a resolution or ordinance disapproving of such administrative regulations.

Section 3. Any person who knowingly violates any of the applicable provisions of the code adopted pursuant to this act or of any lawful order of the officer, charged with the duty of enforcing such code, made thereunder shall be punished by a fine of not more than $500, or thirty days in jail, or both, and also a penalty of $50 per day for each day during the continuance of the violation.

Section 4. The provisions of this act are severable. If any part of the act is declared invalid or unconstitutional, such declaration shall not affect the part which remains.

Section 5. All laws or parts of laws which conflict with this act are repealed.

Section 6. This act shall become effective immediately upon its passage and approval by the Governor, or upon its otherwise becoming a law.

Oct. 11,18,25,Nov.1, '73 †137.

LEGAL NOTICE
Estate of Emma M. Ivie Deceased.
PROBATE COURT

Letters Testamentary of said deceased having been granted to the undersigned on the 18th day of September, 1973 by the Hon. Conrad M. Fowler Judge of the Probate Court of Shelby County, notice is hereby given that all persons having claims against said estate are hereby required to present the same within time allowed by law or the same will be barred.

Janet M. Verdier
and Hershel Mullins
Co-Executors to the estate of Emma M. Ivie, deceased
Sept 27, Oct. 4,11, '73 †126.

LEGAL NOTICE
The State of Alabama
Shelby County
PROBATE COURT
Sept. 24, 1973

To P.T. Waddell, J. Price Waddell, Mrs. R.P. Compton, James R. Greer, Charles Thomas Greer, Mrs. Albert L. Pesto, Mrs. O'Neal (Jean) Jones, Lula Mae Waddell, whose address is unknown and cannot be ascertained after the exercise of reasonable diligence, and Mattie Louise Waddell, whose address is unknown and cannot be ascertained after the exercise of reasonable diligence.

You will hereby take notice, that on this day came Verna J. Waddell and produced to the Court a paper writing, purporting to be the last will and testament of R. Porter Waddell, deceased, and moves the court to admit the said will to Probate and Record.

You are notified to be and appear before me, at my office in the Court House of said County at Columbiana, on the 7th day of November, 1973, when the motion will be considered, and show, if anything you have to allege, why said paper writing should not be admitted to Probate and record, as the true last will and testament of said decedent R. Porter Waddell.

Conrad M. Fowler
Judge of Probate, Shelby County, Ala.
Sept. 27, Oct 4,11,'73 127.

LEGAL NOTICE
In the Circuit Court of Shelby County, Alabama
Civil Action No. E-81-73
Helen Cummings, Plaintiff,
VS.
Larry Wayne Cummings, Defendant
Order of Publication

In this cause, it appearing to the Register from the affidavit of the plaintiff in said cause, that the residence and post office address of the defendant is unknown and further that the said defendant is over the age of 21 years, and that said defendant conceals himself so that process of this Honorable Court may not be had upon him; It is now considered and ordered that the said defendant, Larry Wayne Cummings, appear in this court and answer or plead to the complaint heretofore filed in this cause on or before the 6 day of November, 1973, lest on his having failed to do so at the expiration of thirty days from said date, a default judgment be taken against him; and

It is further ordered that the Register of this Court have this order published forthwith in the Shelby County Reporter, a newspaper published in Columbiana, Alabama, in said County, once a week for four consecutive weeks; And further ordered that within twenty (20) days from the making of this order, he post a copy of this order at the door of the courthouse of said County.

Done and ordered this 1st day of October, 1973.

Kyle Lansford
Register
Oct 4,11,18,25, '73 132.

LEGAL NOTICE
MORTGAGE FORECLOSURE SALE

Default having been made in the terms of that mortgage executed on the 7th day of June, 1966, by Reggie N. Brasher and Connie B. Brasher a/k/a Connie Brasher to Jim Walter Corporation which said mortgage is recorded in the Office of the Judge of Probate, Shelby County County, Alabama, in REcord of Mortgage, Book 301, Page 426, and default continuing, and by virtue of the power of sale contained in said mortgage, the following described property will be sold at public outcry, for cash, to the highest bidder, in front of the Courthouse door of said County, during the legal hours of sale, on the 23rd day of October, 1973.

Commence at the South East corner of the North East ¼ of South West ¼ of Section 29, Township 19, Range 1 West. Run thence West along South line of said ¼ section, 366 feet to the point of beginning. Run North along Coy B. Brasher line a distance of 120 feet. Turn West and parallel to South line of said ¼ section and run a distance of 200 feet; thence turn North and parallel to West line of said ¼ section a distance of 90 feet; thence turn West and parallel to South line of said ¼ section to a point on West line of said ¼ section. Said point being 210 feet North of the South West corner of said 1/4 section. Turn south and run 210 feet to South West corner. Turn East along south line of said 1/4 section a distance of 965 feet to the point of beginning. Situated in Shelby County, Alabama

Said sale is made for the purpose of paying the mortgage debt and cost of foreclosure, and will be conducted by assignee of said mortgage, Mid-State Homes, Inc.

R. A. Norred
Birmingham, Ala. 35203
Sep 20,27, Oct. 4,11, '73 †119.

LEGAL NOTICE
The State of Alabama,
Shelby County
In Circuit Court, In Equity
C. Vernon Wallace, et. al. Plaintiffs
Vs. James W. Wallace, et. al. Defendants

It being made to appear in the above cause from the affidavit of Robert E. Carter, attorney, that Winnie Mitchum a defendant to the bill of complaint in said cause, is a non- resident of this State and is believed by affiant to reside at 514 Windward Passage in the State of Florida, and further that in the belief of said affiant said defendant is over 21 years of age, it is now ordered that the said respondents James W. Wallace, Clovis G. Wallace, Bonnie Mithcum Hudson, Winnie Mitchum, Vesta L. Wallace and William L. Wallace appear in this court and answer, plead to the bill of complaint in this cause before the 1st day of November, 1973, lest on his having failed to do so at the expiration of 30 days from said date, a decree pro confesso be taken against him; and it is further ordered that the Register of this Court have this order published with as little delay as may be in Shelby County Reporter, a newspaper published at Columbiana, Alabama in this County, once a week for four consecutive weeks; and further that within 20 days from the making of this order, he post a copy of this order at the door of the Court House of this County, and shall send by mail another copy thereof together with a copy of the bill of complaint, to the respondent, at the place of his residence, as may be shown by the bill of complaint or said affidavit.

Ordered, this the 3rd day of October, 1973.

Kyle Lansford, Register
Oct 11,18,25, Nov.1, '73 134.

LEGAL NOTICE
Estate of Jesse F. Jowers Deceased.
PROBATE COURT

Letters Testamentary of said deceased having been granted to the undersigned on the 5 day of October, 1973 by the Hon. C.M. Fowler Judge of the Probate Court of Shelby County, notice is hereby given that all persons having claims against said estate are hereby required to present the same within time allowed by law or the same will be barred.

Ethel Jowers
Executrix of the estate of Jesse F. Jowers deceased.
Oct 11, 18,25,'73 136.

LEGAL NOTICE
State of Alabama
Shelby County

This is to give legal notice that on or after Oct. 11, 1973; I will not be responsible for any debts other than those incurred by myself.

Robert Smith
Gen. Delivery
Columbiana, Ala. 35051
Oct 11,18,25,'73 p

Siluria - Alabaster
Day Care Center
2½ - 10 yrs.
7 a.m. - 6 p.m.
Before and after School care
663-6162
Private Licensed

ALEXANDER REALTY CO.
Office in Columbiana City Hall
669-2591
day or night

LAY LAKE-LA COOSA MARINA - A large living room and dining room area combined to make this 3 bedroom home unique. Situated on an off lake and large lot with outside storage. Carpeted living and dining room. Board and batten siding. Resort living $21,500.

CALERA - BRENTWOOD
Neat and new. Full brick, near completion. Three bedrooms, living room, dining room-den combination. Two ceramic tile baths. Single garage and built in kitchen with central heat and air conditioning. Seller will split closing costs. 95% financing available or FHA-VA. $24,500.

COLUMBIANA - MYRTLE ST.
Brick and wood combine to make this house unique. Three bedrooms, family room-living room-dining room combination. Central heat and air conditioning. Built in kitchen. Single carport with extra large storage. Owner will split closing costs. $24,000. 95% conventional financing available.

Lot near water at Glasscocks camp. $3,000.

REMEMBER!
Alexander Realty Co. also builds the well designed Kingsberry homes.

NOW HIRING
WINN DIXIE FOOD STORE
GOOD WAGES
GOOD BENEFITS
both full & part time employees for the following positions:
- Cashiers
- Check-out clerks
- Grocery clerks
- Produce clerks
- Meat cutters
- Deli clerks

Previous Experience Helpful But Not Necessary
High School Education Required
G.E.D. Test Considered

Applications will be taken at the new Winn-Dixie store in the Hoover Shopping Mall, Highway 31, 9 a.m. till 4 p.m., Wednesday through Friday, Oct. 10, 11, 12.

AN EQUAL OPPORTUNITY EMPLOYER M/F

SCOTT-LONG Realty, Inc.
Montevallo, 665-1268 — Alabaster, 663-6723

MONTEVALLO AREA - Old Salem Rd. 20 acres beautiful rolling pastureland with modern 3 bedroom, 1½ bath, all electric home. Large living room with fireplace, large country kitchen with beautiful cabinets, large utility room, central heat and air. Has large barn in excellent condition. Natural lake site, stream, fenced and cross fenced. Only $45,500. Dixie Pamplin 665-4916, off 663-6723.

160 acres - fronts Cahaba River close to Birmingham. Fine for development or investment. $1,200 an acre. Reid Long 663-0323, off. 663-6723.

NORTH SHELBY CO. 3½ acres fronting 2 highways with heavy traffic count. Has very good building suitable for office. Owner will hold mortgage. $89,000. Dixie Pamplin 665-4916, 663-6723.

4 acres with city water between Montevallo and Alabaster. Restricted. $2,500 per acre. Victor Scott 665-7614 off. 665-1268

PRIME BUSINESS PROPERTY - 250 feet on highway 31 across from Alabaster City Hall. All utilities including sewage. Ideally located for any type of business. $100,000. Reid Long 663-6723 res. 663-0323.

27 acres. Hwy. 25, Main Street, Wilsonville, Ala. Beautiful mobile home park location with gentle grade. All in city limits. $1,250 per acre. Victor Scott 665-7614 off. 665-1268

ALABASTER-PELHAM Area - 7 Acres 314 ft. on hwy. 31 with small building, $42,000. Dixie Pamplin 663-6723 or 665-4916.

20 ACRES off Hwy 70 on county Rd. 43. Good highway frontage. Gently rolling property $28,000. Mary Corwnover 669-6874, George Parr 822-5109; off. 665-1268.

MONTEVALLO AREA . 10 acres with 3 br., brick, 1 bath home. Fenced and cross-fenced, city water, out bldg. 2 miles outside Montevallo. $31,000. Victor Scott 665-7614, off 665-1268.

Montevallo - 2 lots (must be sold together) Corner of Overland Road and Shoshonee. Approximately 250 feet wide by 115 feet deep. $12,500. Mary Crownover 669-6874 ofc. 665-1268.

MONTEVALLO AREA - equity buy, existing $10,000 mortgage at 6%. 3 bedroom brick home, 1 bath. 8 years old on 100x150 foot lot. Wilmont subdivision $18,500. Victor Scott 665-7614. office 665-1268.

HOUSE ON 2 acres 4 miles So. of Montevallo on Hwy 73. 2 bedrooms, 1 bath frame house, LR, DR., Kit. Large trees, beautiful yard and garden site. $12,500. Reid Long. Res. 663-0323, off. 663-6723.

JEMISON - 3 beautiful wooded lots. 1/4 mile from I-65 near proposed Alabama Power Warehouse. Can be bought separately or together. 2 lots, 150x150 each, $1,100 per lot. One lot 150x250, $1,500. George Parr 822-5109. 665-1268.

ALABASTER - FHA and VA financing available. Beautiful 3 bedroom brick, on large level lot, 2 baths, central heat and air, 4 large bearing pecan trees. Approximately 5 years old. $35,500. Reid Long 663-0323, Ofc. 663-6723.

LAY LAKE - Area of Glasscock's Camp. One waterfront lot plus 4 other lots. 2 bedroom frame home with 1 bath, large living area and kitchen. Also rustic log cabin cafe, completely equipped. Business has had good experience in the past. Selling due to health reasons. Total price $20,000. Mary Crownover REs. 669-6874, off. 663-6723.

14.7 acres app. 2 miles from Calera exit off Hwy 25. Beautiful mountain top view. $14,000. Reid Long 663-0323, 663-6723 off.

288 acres Chilton Co. part open part timber, nice lake, all weather road through property. Great investment. $295 per acre. Reid Long 663-0323 off. 663-6723

60 acres beautiful wooded land. ½ mile off Hwy. 280 just south of The Narrows. $1,000 per acre. Victor Scott 665-7614 off. 665-1268

10½ acres with city water between Montevallo and Alabaster. Restricted. $2,500 per acre. Victor Scott 665-7614 off. 665-1268

Helena - Large lot 158 x 210. Septic tank and water on property. Conveniently located. $5,000. Reid Long res. 663-0323 off. 663-6723.

Montevallo - on corner Hwy. 25 and 119. 5000 square feet Brick Building with office and two loading docks. Has railroad on back. $27,700. Dixie Pamplin 665-4916; 663-6723

ALABASTER-PELHAM Area, 7 acres, 314 ft. on hwy. 31, with small building. $56,000. Dixie Pamplin 663-6723 or 665-4916.

10 Acres Calera area Many possibilities - Only $12,000. Paul Smith 870-1325, ofc. 663-6723.

COLUMBIANA - Briarwood Subdivision. New house, 3 bedrooms, 2 baths, fire place, large den, pretty kitchen, $29,900. Victor Scott 665-7614 off. 665-1268

20 Acres near Calera and Columbiana, 2 miles from I-65. Creek on property. Ideal building sites. $28,000. Call Mary Crownover 669-6874 or George Parr, 822-5109, ofc. 665-1268

120 acres 4 miles east of Clanton. Rolling woodland. $290 per acre. Victor Scott 665-7614, 665-1268

We have a critical shortage of listings. Immediate buyers for your property. Contact us if you have something to sell.

MONTEVALLO, 665-1268
Victor Scott, Broker
Mary Crownover, Agent
Charlene Scott, Agent
George F. Parr, Agent

ALABASTER, 663-6723
F. Reid Long, Broker
Jim Bice, Agent
Dixie Pamplin, Agent
Kathryn Thomas, Agent
Paul Smith, Agent
Martha Long, Agent
Billie Brantley, Agent
W. Glenn Morris, Agent
Charlotte Busby, Agent

WEEK'S Mobile Homes
Newly Wed's Special
With each mobile home sold to a newly wed couple in June, July or August, we have a special box with a big red bow filled with all you need to start home-making. This box holds sheets, pillow cases, towels, wash cloths, dishes, silverware, glasses and cookingware. Offer good for newly weds only.
WEEK'S Mobile Homes
HARPERSVILLE
672-2249
Closed Saturday

ALLEN INSURANCE & REAL ESTATE CO.
Montevallo 665-2584

CHILTON COUNTY - 160 acres timberland, 1 mile from paved road, near I-65. $450 per acre.
NORTH CHILTON COUNTY - 35 acres, fronts paved road, less than 1 mile from city water. $800 per acre.
CHILTON COUNTY - 130 acres, near Clanton, mostly pasture, 2 creeks. $400 per acre. Owner will finance.
MOBILE HOME PARK near Alabaster. 5 acres, 2 bedroom home. Park has 34 spaces rented. Room for 2 more. Also owns 6 trailers. Good Investment.
MONTALLA ACRES: Spring Creek area. 9.46 acres. See to appreciate. City water available.
CALERA - Corner lot in Farris sub-division. Only $1,500.
NORTH CHILTON County - 45 acres with planted timber near paved road. See timber to appreciate. $700. per acre.
BRIARFIELD - Large lot, fronts paved road. Has city water. Seller will install septic tank.
40 Acres young timber land, near Waxahatchee Creek just off Hiway 145 in Shelby County. Near city water.
MONTEVALLO - Lot on Shelby Street, next to driving range - $1,700:
MONTEVALLO - 60x90 metal warehouse building. Excellent location, Hiway 25. $33,000.
CALERA - Duplex on Hwy 31, lot 90x135 ft. One side has 2 bedroom, LR, kitchen, bath, other side 1 bedroom, LR, kitchen, bath, $11,000.
MONTEVALLO - 2 year old, 3 large bedrooms, 2 baths, foyer, den with rock fireplace and exposed beams, carpet, kitchen has all built-ins, central heat and air, basement has fireplace, 2 car garage, very nice.

BILL ALLEN, Broker 665-2584 665-7150
ARTHUR DAVIS, Broker 665-2584 668-2372

For Sale: New 12' wide, 2 br, FRONTIER mobile home. 10% down, $66 per month A.P.R. 13.11

For Sale: New 12' wide, 2 br, FLAMINGO mobile home, 10% down, $72 per month A.P.R. 13.11

Repossessed mobile home, take up payments

NEW, 3 br, 12x65, mobile home, 10% down, $81 per month A.P.R. 13.11

New 12x64, 3 bedroom, total electric mobile home, bath and a half $88 per month. 10% down, A.P.R. 13.11

For Sale: New 12x60, 12 wide mobile home 10% down $78 per month. A.P.R. 13.11

Trailer Homes, Inc.
2200 - 7th St. No. Clanton, Ala. Pho. 755-3126

TO BUY TO SELL

Call J. P. Graham Real Estate Co.
Offices in Pelham Serving Shelby County

Offices open 7 a.m. till 7 p.m. Mon. thru Sat. 1 p.m. til 6 p.m. Sundays.

ALABASTER, Main Street, big modern store building, big, big brick & block. 11,500 sq. ft. Main floor, 11,500 sq. ft. basement. Total 23,500 sq. ft. Full price only $58,500.
Ideal for furniture store, discount, warehouse & storage or any other use, partially leased for $450 per month. This is an outstanding buy. 663-3895

MONTEVALLO - WILTON Area on Ewing St. in Wilmont. Beautiful brick home, excellent only 5 yr. old, 2 br, 1½ baths, den. Equity $3,600 pmts $148. Full price only $23,500.
A very lovely 2 bedroom, 1½ baths, living room, dining room, kitchen with built-ins, cent. air cond., on large lovely level lot.
Don Murphy 823-2690, 663-3895

Alabaster area in lovely Monte Tierra
NEW—NEW—NEW
Beautiful brick & frame 3, br, 2 baths, den. Full Price only $31,500.
A beautiful brick & frame home, 3 bedrooms possible 4th, 2 full baths plus 1/2 bath stubbed in, living room - dining room, big den, kitchen with built-ins, dishwasher, carpets, cent. air cond., large lovely lot.
Wayne Russell 665-4202, 663-3895

Alford AVe. & I-65 at interchange. 250 ft. front x 200 ft. commercial lot, excellent location for motel, office building, doctor's clinic & etc. Full price only $100,000
Fred Ulbricht 823-5151, 663-3895
Jo Stone 823-2494, 663-3895

PELHAM, Hwy 52 40 acres land for sub- division development in an area where demand for homes exceeds supply. Full price only $80,000
Guy Burns Jr. 823-4450, 663-3895

Valleydale Road, near Caldwell Mill Road - 6 acres very good land, excellent shopping center or commercial site. Full price only $100,000.
Fred Ulbricht 823-5151, 663-3895

LAKE MITCHELL, Clanton-Cargile Creek Camp. Water front lot, pier and boat house. 2 bedroom, 1 bath home. Full price only $24,200.
Shirley Lemley 668-2527, 663-3895

3311 & 3315 - 28th. Place No. 100x140 commercial lot, zoned M-1. Full price only $14,000
Bill Richter 663-0272, 663-3895

ALABASTER AREA -
The wonderful world of Woodland Hills. Homes of distinction, individual designs to your taste or budget, 300 plans to choose from
Here are two examples.
Lovely 1½ story, 4 br, 2 baths, den, bsmt. Full price only $38,900.
A very lovely 4 bedroom, 2 baths, big den with fireplace, living room, dining room, kitchen with built-ins, dishwasher, eating area, carpets, cent. air dond., double garage in full basement on a large lovely lot.
also
Beautiful brick & siding, 3 br, 2 baths, den, bsmt. Full price only $34,900.
A gorgeous home - 3 bedroom, 2 full baths, living room, dining room, big den with fireplace, kitchen with built-ins, dishwasher, eating area, carpets, cent. air cond., double garage in full basement on large lovely lot.
GOOD SELECTION OF HOMES NOW UNDER CONSTRUCTION SOON BE READY SEE THEM HURRY SEE THEM TODAY, Call 663-3895

CALERA, Dunwar Estates big beautiful brick home 3 br, 2 baths, den. Full price only $24,750
A beautiful 3 bedroom, 2 full baths, living room-dining room, den-kitchen with built-ins, cent. air cond. double garage, large patio, on dead end street, on large lovely lot.
Flo Parker 822-6312, 663-3895
Edith Lovelady 823-2411, 663-3895

LAKE MARTIN, On the water. 2 yr. old beautiful home, 3 Br, 2 baths, den F.P. Artistic modern design, beautifully furnished on Ala. Power lease lot. Full price only $58,556.
A very beautiful home 3 bedrooms, 2 full baths, living room, dining room, den with fireplace plus recreation room with bar and pool table, carpets, quarry tile, exposed beams, kitchen with built-ins, refgr., beautiful landscaped yards, pier.
THIS IS DREAMLAND.
George Parker 822-6312, 663-3895

MONTEVALLO ESTATES
On lovely Meadowood Lane, NEW - Built just for you. Beautiful brick and board, 3 br, 2 baths, den F.P.
FULL PRICE ONLY $57,900
A very beautiful new home, 3 bedrooms, 2 full baths, hugh 14x20 living room, dining room, den with fireplace, kitchen with built-ins, carpets, full basement could be finished for additional bedroom and bath.
Fred Ulbricht 823-5151, 663-3895

WILSONVILLLE Area, 87 acres beautiful land, level to gently rolling, fenced & cross fenced. 6 yr. old, 3 bedroom home, 56x36 ft. barn, pond, owner will finance. Full price only $78,000
Flo Parker 822-6312, 663-3895
Edith Lovelady 823-2411, 663-3895

Lake Logan Martin - Rock Ridge Estates, 2 water front lots. 460 ft. on the water. Approx. 4 acres in this very beautiful land, Full price only $11,500
Jo Stone 823-2494, 663-3895
Bill Richter 663-0272, 663-3895

OVER MTN. INDIAN SPRINGS - Stonehenge Dr. 2.6 acres beautiful land, gorgeous building site. Full Price only $15,500.
Jo Stone 823-2494, 663-3895

CLANTON AREA, CHILTON CTY. Nice home, 2 acres land. Full price only $16,000.
Lovely frame home, 3 bedrooms, 1 bath, new roof, storage building and garage, big garden area, pecan and fruit trees.
Lyndon Robinson 688-2779, 663-3895

PELHAM AREA - 9½ acres good land, nice older frame home. Full price only $30,000
Robert Dow 663-0867, 663-3895

VANDIVER, On Bear Creek, 942 Feet on Hwy. 45, 11 acres good land, Full price only $10,200.
Boyd Kendrick 663-3533, 663-3895

BESSEMER, Hopewell 2129 Cumberland Road SE lovely brick home 3 bedrooms, 1 bath, den Full price only $25,000
A lovely 3 bedroom, 1 full bath, livingroom, dining room, den, kitchen, carpets, all on large lovely lot.
Dean Davidson 428-6878, 663-3895

Wilsonville area - big, big dairy farm, 300 acres beautiful land, all clear, cross fenced. Approx. 1 mi. paved road, 4 barns, milking equipt.
Full price only $390,000
Bill Richter 663-0272, 663-3895

PELHAM, Hwy 31 in new shopping mall. All new modern buildings. 1- 20,000 sq. ft. bldg., 2 - 10,000 sq. ft. bldg., 1 - 5,000 sq. ft. bldg. 2 - 1,000 sq. dt. bldg. Some paneled & carpeted
Guy Burns Jr. 823-4450, 663-3895

BIBB COUNTY, BRENT - New, beautiful brick home. Full price only $17,900.
Lovely 3 bedroom, 1½ baths, oak floors, central forced air heat, very nice neighborhood, immediate possession.
Shelby Belcher 926-9528, 663-3895

ALABASTER AREA - Monte Tierra this charming new home of unique design blending into it's large lovely wooded lot. Full price only $34,600
3 bedrooms, 2 full baths, large living area, dining room, kitchen with built-ins, dishwasher, cent. air cond., carpets, double carport.
Don Murphy 823-2690, 663-3895

MONTEVALLO, Hwy. 119 - 13 Acres beautiful land, Ideal sub-division site. Owner will finance part. Full price only $35,750
Ira King 663-7484, 663-3895

JEMISON AREA, CHILTON CTY. - 11 Acres nice wooded land, good building site. Full price only $6,050.
Lyndon Robinson 688-2779, 663-3895

JEMISON, Mars Hill Rd.
6 Acres very good land. 6 Br, 1 bath, den. Full price only $22,500
A lovely older home completely remodeled throughout inside 3½ years ago, 6 bedrooms, 1 bath, living room, huge 14x14 ft. kitchen, den, new carpets throughout, on 6 acres fenced and cross fenced, 2 springs on property.
Flo Parker 822-6312, 663-3895
Edith Lovelady 823-2411, 663-3895

Tarrant City, 1237 Waverly St., 2 bedroom, 1 bath home, living room, den, kitchen, nice lot, fenced yard. Full price only $12,325.
Mitchell Reid 647-1888, 663-3895

CALERA AREA, Hwy. 155. Lovely brick and frame home, 1½ acres with fruit trees. Full price only $28,000
Very nice 3 bedroom brick home, 2 full baths, living room, dining room, large 12x24 ft. den, kitchen with built-ins, dishwasher, refrig and washer, basement, on 1½ acres.
Jo Stone 823-2494, 663-3895

Calera, Hwy. 25, 5 acres good land, garage, service station 60x72 Butler type bldg. in excellent condition plus 12x60 mobile home, city water & gas. Doing very good business. This is a good location
Full price only $55,000.
Lyndon Robinson 688-2779, 663-3895

Alabaster, Hwy 80, 1 acre very good land, very lovely brick home, 3 bedrooms, 1 bath, den. Full price only $27,950. This lovely brick home in a charming country setting on a paved road is 3 bedrooms, 1 full bath, living room, kitchen with built-ins, air conditioner.
Fred Ulbricht 823-5151, 663-3895

ALABASTER, Hwy. 119, Ideal sub-division site, 63 acres very good land, city water. Full price only $115,000
Guy Burns Jr. 823-4450, 663-3895
Robert Dow 663-0867, 663-3895

COLUMBIANA - Hwy. 47 your chance of lifetime grocery & service sta. with all equipment, has beer license. Doing excellent business 2 acres good level land 12x40 ft. Mobile home all for only $16,900
Don Murphy 823-2690, 663-3895

MONTEVALLO, HWY. 73 - 3.96 Acres very good land, beautiful building site. Full price only $6,500.
Fred Ulbricht 823-5151, 663-3895

Attention Builders or Individuals. Montevallo, build in a beautiful sub- division. Lovely hidden valley. Large estate size lots, 1 acre to 3 acres. Level, some wooded, some with stream at rear. $6,500 - $7,000 - $7,200 - $8,500.
Wayne Russell 665-4202, 663-3895
Don Murphy 823-2690, 663-3895

ALABASTER, Monte Tierra
95% financing
Plenty of money, rustic rancher home, unusual modern design. Full price only $34,600.
A beautiful 3 bedroom, 2 full bath home, large living and dining area, lots of closet space, kitchen with built-ins, dishwasher, carpets, cent. air cond., double carport, storage room. This is your Dream Home. Hurry SEE IT TODAY.
Don Murphy 823-2690, 663-3895

COLUMBIANA - Hwys. 61 & 30, 48 acres very good land, all flat & useable, older home on property, city water at property, only 1 mile to Lay Lake. Full price only $55,000
Guy Burns Jr. 823-4450, 663-3895

MONTEVALLO, 56 Island St. So. - 10 Acres lovely land in city limits of Montevallo. Beautiful brick home, 3 br, 2 baths, den. Full price only $39,500
A beautiful 3 bedroom, 2 full baths, large living room, dining room, kitchen, den, cent. air cond.
Jo Stone 823-2494, 663-3895

Cherokee Beach Area, paved Shelby Cty. Hwy. 93 - 4 acres lovely land, fenced has nice trees. Full price only $6,900
Boyd Kendrick 663-3533, 663-3895

Thorsby Area - 3 acres lovely land, 2 bedroom, 1 bath home, Full price only $17,900.
Jo Stone 823-2494, 663-3895

ALABASTER AREA - 4 Acres very good land, 3 bedroom, 1 bath home remodeled inside and out. 3 mobile home spaces. Full price only $25,000.
Mack McDonald 663-3895

AUTAUGA COUNTY, 40 Acres, nice gently rolling land. Full price only $9,200.
Stream through property, approx. 12 acres cleared.
Flo Parker 822-6312, 663-3895
Edith Lovelady 823-2411, 663-3895

ALABASTER, Brantleyville 2 bedroom, 1 bath home large lovely lot, trees in peaceful setting Full price only $12,500
Robert Dow 663-0867, 663-3895

Area of Westover, 1 block off hwy. 280 nearly new 3 yrs. old, 3 bedroom, 1 bath home, nice 1/2 acre wooded lot. Full price only $19,000
Mitchell Reid 647-1888, 663-3895

Bibb County, Off Hwy. 133, Shady Grove near Randolph, 70 acres lovely land, nice creek on property. Full price only $28,900.
Don Murphy 823-2690, 663-3895

ALABASTER-PELHAM
3 bedroom, 1 bath home, very nice only 8 yr. old, near schools and shopping. Full price only $11,500.
Mack McDonald 823-4868, 663-3895

Centreville area, Hwy 25 at Six Mile. Very nice frame home, 2 bedrooms, 1 bath, kitchen with built-in on very lovely lot. Full price only $8,950
Shelby Belcher 926-9528, 663-3895

ALABASTER, 1205 Bennett Dr., lovely brick and frame home, 3 bedrooms, 1½ baths, living room, dining room, kitchen with built-ins, cent. air cond., garage, on large lovely lot.
Full price only $28,500
Guy Burns Jr. 283-4450, 663-3895

McCALLA AREA - on paved Hwy. 53. 40 acres beautiful land stream and lake site. Full price only $50,000
Dean Davidson 428-6878, 663-3895

PELHAM, Glass Street, 1 Acre good land. 210 ft. on paved st., ideal commercial site. Full price only $18,500.
Guy Burns Jr. 823-4450, 663-3895

ALABASTER AREA, HWY. 31, 2 ACRES LOVELY LEVEL LAND, ALL IN CARPET LIKE LAWN, BEAUTIFUL 2 BR HOME IT SPARKLES, COMPLETELY REDECORATED INSIDE & OUT. NEW CARPETS, NEW VYNAL - FULL PRICE ONLY $29,500
A charming home, 2 large bedrooms, 1 ceramic tile bath, living room, dining room, carpets, kitchen with built-ins, big work shop at back, Bar-B-Q Pit, patio, this is a truly beautiful home.
GUY BURNS JR. 823-4450, 663-3895

Clanton Area - 2,000 feet on Hwy 31, restaurant, Motel, Mobile home park & land. Excellent location doing good business, plus 6 pad mobile home park all on good level land.
Lyndon Robinson 688-2779, 663-3895

Point Aquarius, 2 adjoining lots overlooking golf course, beautiful wooded almost level lots. Full price only $29,000
Bill Richter 663-0272, 663-3895

PELHAM - 3.9 Acres on Hwy 31, unusual & exceptional, excellent commercial site adjoins shopping center, now being developed. Full price only $117,000. 663-3895

ALABASTER - PELHAM on Oliver Street - Mobile home park, 2½ acres 10 spaces. Full price only $15,900.
Don Murphy 823-2690, 663-3895
Boyd Kendrick 663-3533, 663-3895

Cahaba Valley Road, 2 plus acres lovely land, beautiful sloping, wooded, close to Oak Mtn. Park - gorgeous building site. Full price only $14,000.
Shelby Belcher 926-9528, 663-3895

3300 E. Warrior River Rd. Fabric Fair Shop, good thriving business, business, stock & equip. Full price only $19,800
Flo Parker 822-6312, 663-3895
Edith Lovelady 823-2411, 663-3895

FULTONDALE - Fern Dr. and Strickland Rd. 3.22 acres good land, surveyed into 6 lots. Good sub- division site. Full price only $11,000.
George Parker 822-6312, 663-3895
Flo Parker 822-6312, 663-3895

CALERA, 2.8 Acres, 236 ft. on Hwy 25, 700 ft. on I-65. City water at property, city sewage nearby. A perfect location for motel, oil company or any other commercial.
Full price only $70,000
Fred Ulbricht 823-5151, 663-3895

Lay Lake, Waxahatchee, 1 acre water front, pier. Lovely 3 bedroom, 2 baths plus small guest house, full price only $28,500. Buy equity, assume mtg. A lovely 3 bedroom, 2 baths, large living room, fireplace, kitchen, huge 11x36 ft. screened porch, air conditioner. Jo Stone 823-2494, 663-3895

TO BUY TO SELL
Call J. P. Graham Real Estate Co.
Serving Metropolitan Birmingham
Jefferson, Shelby and Talladega Counties
Offices open 7 a.m. till 7 p.m. Mon. thru Sat. 1 p.m. til 6 p.m. Sundays.
Let Us Sell Your Property
RESIDENCES-FARMS-ACREAGE-COMMERCIAL
Call Us Now—Today
37 Agents To Serve You
WE WORK HARD—WE GET RESULTS
WE ARE REALTORS
WE ARE MEMBERS OF AND ACTIVE IN
REALTORS MULTIPLE LISTING SERVICE
BIRMINGHAM BOARD OF REALTORS
ALABAMA ASSOCIATION OF REALTORS
NATIONAL ASSOCIATION OF REAL ESTATE BOARDS
NATIONAL INSTITUTE OF REAL ESTATE BROKERS
NATIONAL INSTITUTE OF FARM AND LAND BROKERS
NATIONAL REAL ESTATE FLIERS ASSOCIATION
BIRMINGHAM ASSOCIATION OF HOME BUILDERS
NATIONAL ASSOCIATION OF HOME BUILDERS
663-3895 J.P. GRAHAM Real Estate Co. 663-3895

CULLMAN, 8 Miles east, 8½ acres very good land, beautiful brick home, 3 br, 2 baths, den, 30x40 ft. barn. Full price only $31,500.
A beautiful brick 3 bedroom, 2 full baths, living room, kitchen with built-ins, eating area, air conditioner, basement.
Mitchell Reid 647-1888, 663-3895
Don Murphy 823-2690, 663-3895

LAKE SHECHI
Beautiful large waterfront lots on private lake Shechi in North Chilton County close to Montevallo and Calera, only a few left. Excellent fishing. The grounds of this beautiful property are kept like a park,
ONLY $3,000 EACH
JO STONE 823-2494, 663-3895

Rock Mountain Lake, just off I-59 SO. 2 big water front lots Full price both $9,000
Dean Davidson 428-6878, 663-3895

ALABASTER, MONTE TIERRA
95% FINANCING
Plenty of money, individual modern design, color coordinated home. Full price only $33,750.
A beautiful 3 bedroom, 2 full bath, large living and dining area, kitchen with built-ins, dishwasher, carpets, cent. air cond., double garage, on large level lovely wooded lot.
Don Murphy 823-2690, 663-3895.

CALERA, Off I-65 approx. 1,500 ft. Hwy 25, 30 acres beautiful land, outstanding commercial or development site. Full price only $70,000
Fred Ulbricht 823-5151, 663-3895

ALABASTER, Hickory Hills
NEW - NEW - NEW
Beautiful brick home, 3 br, 2 baths, den, FP. Full price only $38,500.
A very beautiful 3 bedroom, 2 full baths, living room - dining room, kitchen with built-ins, den with fireplace, shag carpets throughout, cent. air cond., double garage in basement, on large lovely lot.
Shirley Lemley 668-2527, 663=3895
Anna Horton 871-1375, 663-3895

CLANTON, LAY DAM AREA, INTERSECTION HWY'S 51 & 145 - 8 ACRES GOOD LAND, GROCERY STORE, SERVICE STATION, ALL EQUIPMENT IN STORE. 3 BEDROOM FRAME HOUSE
FULL PRICE ONLY $28,000.
LYNDON ROBINSON 688-2779, 663-3895

Area Clanton, Coopers, 4 bedroom, 1 bath home, 1 acre very good land. Looks new inside & out. Full price only $11,500.
Jo Stone 823-2494, 663-3895

3963 Lorna Road, Good commercial location has lovely brick home 3 bedroom, 2 baths, den. Make excellent office, shop, store & ect., Full price only $32,800
Flo Parker 822-6312, 663-3895
Edith Lovelady 823-2411, 663-3895

CHILTON COUNTY, Clanton Area - 140 acres beautiful land. Full price only $56,000.
140 acres beautiful land with 45 acres in permanent pasture, fenced, many streams, lots of road frontage. Owner will finance.
Lyndon Robinson 688-2779, 663-3895

LEEDS Area, Good mobile home park. 5.6 acres very good land, 39 pads space for more, plus 24x52 double wide, 3 bedroom mobile home, an excellent investment. Full price only $135,000.
Fred Ulbricht 823-5151, 663-3895
Boyd Kendrick 663-3533, 663-3895

GOOD SELECTION OF HOMES NOW UNDER CONSTRUCTION - SOON BE READY SEE THEM HURRY SEE THEM TODAY, CALL 663-3895

Truck Terminal-Warehouse
Manufacturing space, light industry, 12 acres level land. Provides plenty parking 104,000 sq. ft. building, masonry construction. 25 paneled offices, air conditioned. Full price Only $250,000.
One hundred percent sprinkler system, city water & sewage, heavy concrete floors & electric wiring, 15 ft. ceilings, ample rest rooms both male & female, loading docks, served by three railroads, in city of Talladega, fire & police protection, population 20,000 an abundance of easily trained male and female labor as well as highly skilled workers only 55 miles from Birmingham, property has paved streets on three sides. This is an outstanding buy.
Fred Ulbricht 823-5151, 663-3895

CHILTON COUNTY, Curry Rd. 20 acres very good land. Full price only $14,000.
Bob Moore 663-0207, 663-3895
Fran Sigle 669-7918, 663-3895

ALABASTER-PELHAM, frontage on Hwy. 31. Over 1 acre of land, frame house on property. Excellent commercial site. Full price only $25,500.
Mack McDonald 663-3895

ALABASTER AREA, HWY 26, 1¼ Acres good land, very nice only 8 yr. old, lovely brick and board, 3 bedroom, 1 bath home. Full price only $24,000.
Mack McDonald 663-3895

MONTEVALLO, HWY. 73 - 4.6 Acres lovely land, beautiful building site. Full price only $8,500.
Fred Ulbricht 823-5151, 663-3895

BLUFF PARK, SHANNON AREA. Golden Forest Estates. New, two to choose from. Beautiful brick home, 3 br, 2 baths, den. Full price only $34,700.
A very beautiful 3 bedroom, 2 full baths, living room, dining room, kitchen with built-ins, dishwasher, eating area, carpets throughout, redwood deck, double garage in full basement, on large lovely lot.
Anna Horton 781-1375, 663-3895
Shirley Lemley 668-2527, 663-3895

FRANKLIN COUNTY - HAMILTON, RUSSELLVILLE AREA
ON BIG BEAR CREEK
258 Acres very good land, 2 houses, 2 barns.
Full price only $72,500
Fred Ulbricht 823-5151, 663-3895

OVER MTN. Indian Springs - In Spring Garden Estates, approx. 2 acres lovely land. New - - built just for you. Beautiful brick and siding, 3 br, 2 baths, den F.P.
Full price only $55,000.
A very beautiful new home, 3 bedrooms, 2 full baths, living room, dining room, den with fireplace, kitchen with built-ins, dishwasher, carpets, double garage in basement.
Mary Harris 823-2265, 663-3895

Bluff Ridge, Hwy. 53. 38 acres excellent land, 3/4 mile road frontage, 4 bedroom, 1 bath home. Full price only $55,000
Dean Davidson 428-6878, 663-3895

ALABASTER, 3 Oakdale Dr. Like new only 5 mo. old, beautiful brick and frame, 3 br. 2 baths, big den. Full price only $31,500. A very beautiful home 3 bedrooms, 2 full baths, large living room, dining room, big 12x26 ft. den, kitchen with built-ins, dishwasher, eating area, shag carpets throughout, cent. air cond., on large lovely lot.
Edith Lovelady 823-2411, 663-3895
Flo Parker 822-6312, 663-3895

1216 & 1218 Alford Ave. at I-65 Interchange. Big 150x200 ft. lot, zoned commercial, outstanding location, motel, service sta. and etc. Full Price Only $90,000
Fred Ulbricht 823-5151, 663-3895
Jo Stone 823-2494, 663-3895

LAKE MITCHELL, CLANTON - Blue Creek Lodge Estates. 22 big beautiful lots, a lovely area, low prices, Only $2,000 to $3,500 each.
Mary Able 665-1987, 663-3895

Alabaster, area - 4 acres lovely land, nearly new only 3 yr. old big beautiful brick home. 4 BR, 3 baths, den, FP.
FULL PRICE ONLY $59,000
A big beautiful brick home 4 bedrooms, 3 baths, living room, dining room, kitchen with built-ins, dishwasher, refrigerator, freezer, 2 pantries, carpets, cent. air cond., 2 fireplaces, 2 fenced dog kennels, garage in full basement.
Boyd Kendrick 663-3533, 663-3895

Thorsby Area - 17 acres good, good land. Beautiful Brick home, 5 yr. old looks like new, 3 br, 2 baths, den. Full price only $29,900. A beautiful full brick home, 3 bedrooms, 2 full baths, living room - dining room, den-kitchen, carpets, front porch, carport with utility room, at paved road.
Don Murphy 823-2690, 663-3895

Lake Mitchell, Clanton, Large waterfront lot, pier, 2 stall boat house, 4 bedroom, 1½ bath home. 28x16 ft. livingroom, F.P., kitchen with built-ins, double garage and workshop. Full price only $26,400
Flo Parker 822-6312, 663-3895
Edith Lovelady 823-2411, 663-3895

Lake Mitchell, Ala. Power lease lot, water front lot, 2 bedroom, 1 bath home. Built in range & cabinets, completely furnished. Full price only $15,500
Jo Stone 823-2494, 663-3895

BIBB COUNTY, Woodstock Area, Intersection Hwy 11 & Hwy 5, 28 acres very good land, grocery and service station. Full Price Only $45,000.
Fred Ulbricht 823-5151, 663-3895
Jo Stone 823-2494, 663-3895

BESSEMER, 3010 Nixon Rd. 7 acres lovely land, 2 acres lake, lot of fish. 4 Br, 3 baths, BSMT. Full price only $52,000.
A lovely home, 4 bedrooms, 3 baths, living room, dining room, big 10x20 ft. back porch, kitchen with built-ins, refrigerator, air conditioner, basement, tool house, equipment shed.
Dean Davidson 428-6878, 663-3895

CENTERPOINT AREA - bounded on 3 sides by Parkway East, Lake Drive, & Old Hwy. 75, 1.47 acres of ideal commercial property. Full price only $112,000.
Jo Stone 823-2494, 663-3895
Fred Ulbricht 823-5151, 663-3895

LOGAN MARTIN LAKE - 2 acre island, marina and restaurant. Restaurant seats 120, Marina, spaces 43 boats. Room for expansion. A very lovely place. A very good business, owner will finance part. Full price only $100,000
Fred Ulbricht 823-5151, 663-3895

ALABASTER, NAVAJO HILLS, Beautiful brick home. Low equity, pmt. $196 Mo.
Full price only $31,650
A very beautiful 3 bedroom, 2 full baths, living room, dining room, den, kitchen with built-ins, dishwasher, carpets, drapes, cent. air cond., double garage in full basement, deck on large lovely lot fenced back yard.
Boyd Kendrick 663-3533, 663-3895

Autauga County, Mtn. Creek, 78 acres very good land, level to gently rolling. Approx. 48 acres cleared stream across property, 22 acre cotton allotment. Full price only $35,100
Ira King 663-7484, 663-3895

LAY LAKE, WAXAHATCHEE - Very good 3 bedroom, 2 bath, cedar shake home, large living room with fireplace, dining room, kitchen, large screened porch, double carport, on 1 acre lot fenced.
Full price only $27,000
Jo Stone 823-2494, 663-3895

JEMISON AREA, CHILTON CTY. 140 Acres beautiful land. Full Price Only $70,000.
140 Acres very good land with 40 acres in open pasture, rest wooded, fenced and cross fenced with nice creek and spring.
Lyndon Robinson 688-2779, 663-3895

BLUFF PARK, 505 Brentwood Dr., 4 Br, 1½ baths, den. Full price only $32,000
A very lovely 4 bedroom, 1½ baths, living room, dining room, den, kitchen, carpets, air conditioners, on large lovely lot.
Dean Davidson 428-6878, 663-3895

LAKE MITCHELL - 4 bedroom, 1 bath home, completely furnished. Large sun deck, pier, 2 boat stalls, Alabama Power leased lot. Full price only $9,100
Boyd Kendrick 663-3533, 663-3895

ALABASTER, 203 Dale Dr., nearly new only 8 months old. Beautiful brick and frame, 3 bedroom, 1½ bath home. Full price only $24,900.
A very lovely 3 bedroom, 1½ baths, living room, dining room-kitchen with built-ins, carpets, cent. air cond., garage in basement, deck.
Jo Stone 823--2494, 663-3895

Alabaster, area Hwy. 22, 20 acres very good land in area of large homes ideal for development of large estate size lots. Full price only $45,000.
Guy Burns Jr. 823-4450, 663-3895

913-41st St. North, 50x150, commercial lot. Full price only $11,500.
Mitchell Reid 647-1888, 663-3895

CHILTON COUNTY Hwy 22, Maplesville, 90 acres beautiful land, fenced and cross fenced, 2½ acre lake, 3 barns, 2 bedroom, 1 bath home. Full price only $72,800.
Jo Stone 823-2494, 663-3895

Bessemer, 14th St & Dartmouth, 190 ft. fronting Hwy. 150, good commercial lot. Full price only $32,500
Jo Stone 823-2494, 663-3895

MONTEVALLO ESTATES - Lovely Meadowood Lane, 4.54 acres estate lot, beautiful area of homes near Shelby County Airport exit off I-65. Full price only $14,000.
Fred Ulbricht 823-5151, 663-3895

CLEAR CREEK ESTATES - Nice big water front lot, surrounded by Pt. Aquarius. Full price only $14,500.
Jo Stone 823-2494, 663-3895
Bill Richter 663-0272, 663-3895

Hwy. 78 West, Forestdale 16-2/3 acres good land, excellent development shopping center site, outstanding area, high traffic count. Full price only $330,000
Fred Ulbricht 823-5151, 663-3895
Jo Stone 823-2494, 663-3895

6808 MADRID AVE. near new I-20 exit, commercial, warehouse, or manufacturing space. 9,000 sq. ft. warehouse bldg. 1,000 sq. ft. office space.
Full price only $95,000

Bessemer, 3025 Morgan Rd., brick building, 2100 sq. ft. presently has store and barber shop, beauty shop, large parking lot. Full price only $33,500
Dean Davidson 428-6878, 663-3895

Montevallo, Bridlewood Forest on Lovely Shashone Drive
NEW—NEW—NEW
Beautiful brick & frame, 4 br, 2 baths, den FP. Full price only $34,500.
A very beautiful home 4 big bedrooms, 2 full baths, a huge 12½x24½ foot living room - dining room, big 14x23 foot den, large kitchen with built-ins, carpets, cent. air cond., on large lovely lot.
Wayne Russell 665-4202, 663-3895
Don Murphy 823-2690, 663-3895

THORSBY AREA, paved rd., 90 acres beautiful land, fenced and cross fenced, lots of water, 2 streams. 18x40 dairy barn and equipment. 2 big rooms handling milk, pipeline milkers, 4 surge milkers & compressor. 60x32 ft. hay barn, 60x12 ft. shed, 100x24 ft. barn, 750-1000 ton trench silo, 4 br, 1 bath brick home. Owner will finance. Full price only $84,000.
Lyndon Robinson 668-2779, 663-3895

JEMISON AREA - 15 acres very good land, spring, good lake site owner will finance. Full price only $15,000. Als o have several other lands and buildings.
Mack McDonald 823-4868, 663-3895

WARRIOR, 710 Hilltop Rd. 3 blocks off I-65. Beautiful brick & frame, like new only 1 yr. old, 3 bedroom, 2 baths, den. Full price only $34,750.
A very beautiful 3 bedroom, 2 full baths, living room - dining room, den, kitchen with built-ins, dishwasher, cent. air cond., carpets, full basement, redwood deck, on large lovely lot.
Mitchell Reid 647-1888, 663-3895

LAY LAKE, Wilsonville - 1 Acre 100 ft. from water with lovely Lakeview, 3 bedroom, 1 bath home 30x13 ft. livingroom. Full price only $17,800.
Flo parker 822-6312, 663-3895
Edith Lovelady, 823-2411, 663-3895

ALABASTER, MONTE TIERRA
95% FINANCING
Plenty of money - New beautiful brick and board, 3 bedroom, 2 bath home. Full price only $34,900.
A very lovely 3 bedroom, 2 full baths, large living room, dining room, kitchen with built-ins, dishwasher, walk in closets, double garage in full basement, on large level lovely wooded lot.
Don Murphy 823-2690, 663-3895

MONTEVALLO, 10 Shashone
New-Built just for you. Big beautiful brick home, 3 Br, 2 baths, den F.P.
Full price only $37,500
A very beautiful new brick, 3 bedroom, 2 full baths, living room, dining room, den with fireplace, kitchen with built-ins, eating area, carpets, cent. air cond. double garage.
Wayne Russell 665-4202, 663-3895

663-3895 J.P. GRAHAM Real Estate Co. **663-3895**

CLASSIFIED ADS

SERVICES

Roofing, Siding, Room Additions, Carports, Kitchen and Bath. All kinds of remodeling. New home built to your plan. Free Estimates. All work guaranteed. Call 668-2233. tf-b

JIM'S Mobile Home Parts and Service on Hwy 31 two miles South of Calera on right. Anything you need for your mobile home. We sell parts and install them and air conditioning and heating for any type of Mobile home 668-2471. 8-30/10-25,c

BABYSITTER - Will keep children in my home for working mothers. Call Harpersville, 672-7551. 10-18,c

For General Backhoe and Trucking Services. Septic tanks, roads, water lines and water line ditches dug by the foot. Contact Benny Davis. Davis Hauling and General Contractor, Phone 669-9434. 9-13,tf-b

PLUMBING WORK - New and Old. Call Gary Pate, 669-7641. tf-b

Mobile homes moved, set up, serviced. Contact Bill Duncan, 668-2061, days or 663-0630 evenings. 1-25,tf-b

DON HUGHES, Professional Photographer. Commercial, Industrial, Weddings. Call Don Hughes - 665-1797 Montevallo. tf-b

APPLIANCE REPAIR
Dale Young Appliance Repair, guaranteed work, washers, dryers, dishwashers, disposals, and stoves. Call 678-9836. If no answer, call 323-6297. tf-b

WORK WANTED: Frontend loader, Catapillar No. 955, Land clearing, basement, driveways, lakes and ponds. FREE Estimates. Call J.W. (Bill) Dodson 967-1719. tf-b

Stoudmire Appliance Service
Master Plumber, Journeyman electrician - electric sewer and drain cleaning, no digging, no damage with electric Sewerooter. Repairs on washer, dryers, refrigerators.
tf-b Phone 668-1809

See what Beauty by Mary Kay can do for you. Call Karen Derrick 323-0711. 5-10tf-b

Mobile Home Service. Repair, wiring, home remodeling, additions, plumbing. H&W General Contractors. 663-3960. 7-12,tf-b

PAINTING, GEN. Repairs. Small Repair jobs of any kind. Call 669-6306. 11,p

Painting, Interior & exterior. First quality. Reasonable prices. 665-2469. 11,c

WILSON SEPTIC TANK SERVICE
Cleaning Septic Tank and grease trap, contact Steve Wilson. Day 663-0361, night 663-7218. 11,p

Heating A.C. and Plumbing Repairs
24 Hour Service
Alabaster Heating, Cooling and Plumbing Company.
663-2911 or 668-1060
9-27,10-11,c

Have rear end roto tiller. Custom roto tilling, gardens, lawns. Save money on spring tilling by placing your order now. Call 665-7409 or 665-7923. 10-4,c

Will keep children in my home daily from 8 a.m. until 5 p.m. and longer by special arrangement. Call 672-2587. 18,p

Kitchen Cabinets custom built and installed. Free estimates. Call Erskine Hand, 663-7719. tf-b

G & C CONTRACTING CO.
Aluminum Siding - Storm Windows
All types of repair work
LLOYD OR BOBBY GEESLIN
Thorsby, Ala. Phone 646-3732
Montevallo, Ala. Phone 665-4095
10-11,tf-b

CARPENTER WORK - Repair and remodeling. All kinds. Free estimates on all jobs. Call 669-7074. 10-11,p

Room Additions, Remodeling, Build New Homes, Rooms Added onto houses and mobile homes. All types of ceramic tile work. Local number 967-2638. tf-b

Trucks, Dozier, loader, basements dug. Chert hauled, dirt hauled, gravel hauled, land cleared; Call Ray Sisco 665-2504; or Ted Hubbard 665-7779. 10-11,c

GUITAR LESSONS
Jim Lowery Studio
Alabaster
663-3393
10-11,b

Piano lessons, children and adults. 669-9389 after 5 p.m. 25,b

Chandler's
Small Engine Repair
Shop located behind the city hall in Calera. See us for sales and service of Briggs & Stratton, Tecumseh, engines and electric motors. Michael Chandler 668-2454, open from 8 to 5 Mon. through Sat. 7-19,tf-b

WELLS DRILLED
The Fast Air Rotary Way
PUMPS - FILTERS
No Down Payment
Graves Drilling Co.
Phone 245-4213
Sylacauga

THROW AN ICE CREAM PARTY!
We've got everything you need to make it unforgettable. 31 hand pack flavors. SPECIAL gal. prices.
VESTAVIA BASKIN ROBBINS
9-6,tf-b

Repossessed Mobile Homes
BIG TEN
MOBILE HOMES
2 and 3 bedrooms
Call Flo Nelson 663-0728

EMPLOYMENT

WANTED Janitor for Thompson High School. Call 663-2861. 10-11,c

HELP Wanted for night shift at Dairy Queen, Columbiana. 669-9301. 10-18,c

FUN WITH FASHION - Sales career available to right person in growing fashion accessory field. Must like people, fashion and money. For interview 823-4980, 785-2017. 10-18,c

LAW ENFORCEMENT - No experience required. Good salary and many benefits. Now interviewing. Call Army Recruiting: Bessemer 425-3334; Sylacauga 245-6064. 10-18,b

MECHANIC TRAINEE - No experience needed. Good salary and many benefits. Now interviewing. Call Army Recruiting. Bessemer 425-3334; Sylacauga 245-6064. 10-18,b

TRUCK DRIVER - No experience required. Good salary and benefits plus. Now interviewing. Call Army Recruiting. Bessemer 425-3334; Sylacauga 245-6064. 10-18,b

ELECTRONICS REPAIRMAN - No experience required. Paid training and benefits. Now interviewing. Call Army Recruiting. Bessemer 425-3334; Sylacauga 245-6064. 10-18,b

Hairdresser needed immediately for Indian Valley area. Part or full time. Good commission & shampoo girl. Carol's Boutique of Beauty. 967-3131 Home 967-6445. 10-11,c

Maid for household work. 3 to 5 days a week. Must have own transportation and be reliable. Good pay. 823-2382. 10-11,c

HELP WANTED
HOOVER AREA
Waitresses
Bus Boys
Cooks
Hostess
All shifts available. Apply at Pitt Grill at Intersection of Hwy 31 South and Green Springs Hwy. See Mr. Denton, Mgr. No phone calls please.
9-27/10-11,c

Mechanic and body man to work in Calera. Must be dependable and sober. 668-1855 or 668-1060. 11,c

COOK needed for day care center. 40 hours a week. Monday thru Fri. 823-2335. 11,c

Cost of Living Rising? - You can add money to the family income selling near your home. Watkins localities available. Write Personal Shopper Department, Box 10, Watkins Products, Inc., Winona, Minnesota 55987. 10-11,18,c

Employees needed. Conveyor belt attendants, untility operators, mill wrights and electricians, and laborers. Come by Alabaster Lime Co., Alabaster, Ala. 10-11,c

Needed- Kiln burner trainees, maintenance personnel and laborers. Come by Allied Products Co., Highway 25 between Montevallo and Calera. Equal Opportunity Employer. 10-11,c

Mature sober couple. Year around church camp man to be caretaker, wife to cook and clean. References. Write or call T. M. Giltner, Rt 1, Sterrett, AL 35147. Phone 678-9794. 10-25,p

EMPLOYMENT

Plant Workers Needed
Packers, plastic operators, tool and die makers, laborers. Working hours 7 a.m. to 5:30 p.m. Monday through Thursday. Good pay, good fringe benefits, good working conditions.
Interested applicants call Personnel Manager at 591-2141 or apply personnel manager at 591-2141 or apply personnel office, Vulcan Metal Products, Inc. No. 1 Irondale Industrial Parts, Irondale, Ala. 35210.
10-11,18,25/11-1,b

Help Wanted - 2 men, 1 pump fitter, 1 helper. North of Shelby County. Call 822-9511. 9-6,c

FOR SALE

1970 Honda 350 Scrambler, good shape. $450 Call after 10 a.m. 668-2200. 10-25,p

2 Kawaski 90's motor bikes. 663-0937. 10-25,c

Quick sale: 1971 - 350 Honda, one mare horse. Call 672-7853 after 4 o'clock. 10-11,p

Garage sale: baby furniture, rugs, clothes, mud tires, and many misc. items. Oct 12,13. Time 10-4, 2513 Curchura Drive, 823-4087. 10-11,c

CARPETS a fright? Make them a beautiful sight with Blue Lustre rug and upholstery cleaner. Rent electric shampooer $1. Ben Franklin Store, Montevallo. 10-11,b

2 year old registered German Sheppard. Call 663-0624 after 6 p.m. 10-11,c

1971 Ford Torino, 2 door, power steering, air conditioner. $1,500. 669-6874. 10-25,p

Camper Trailer - new. Used 3 times. Sleeps five. Stove, water tank, sink, ice box. $850. Call 668-2349. Bruce Bates. 10-11,p

School Bus - 1964 Chevrolet, 40 passenger. Good cond. Ideal for camper or church $1,850. 668-2349. Bruce Bates. 10-11,p

Color T.V.'s $150 and up. All in excellent condition, guaranteed. Many styles to choose from, no down payment, easy terms. Shop and save, SUBURBAN TV and APPLIANCE, Hwy 31, North Alabaster. 663-6411. Serving Shelby County. tf-b

PRESSURE CREOSOTED POST Poles, Lumber, Osmose K-33 Lumber. Seaman Timber Co. Montevallo 665-2536. tf-b

Reduce safe and fast with GoBese TAblets and E-Vap "water pills". Smitherman's Pharmacy, Montevallo, Columbiana Drug. 10-18,p

5 AKC Registered Saint Bernard puppies 8 weeks old for Sale. May see after 3 p.m. 665-2746. 11,c

Sale on Brass beds, old telephones, wicker sofa and matching chair, and many other things. Everyone welcome. Oak Ridge Antique. Hwy 31 across from Valley School at the city limits of Pelham. 663-3235. 11,p

1967 FIAT - 124, economical transportation. New tires and brakes. Reasonable. Call 668-2423.

5-50 pound bags of Kentucky Fesque at 30 cents a pound. 1 - one horse wagon and 4 buggy wheels. 823-1553. 9-27,10-4,11,c

FOR SALE

Upright piano in good condition. Price $125. Call 669-7745. 10-11,c

One Sears color television, 5 years old, $125. Norge gas dryer, $30. Call 669-6941. 10-11,c

"66 Chevrolet, 60 series, C&C, 2 sp; '64 Chevrolet 3/4 ton pickup; '59 Chevrolet 1½ Ton, C&C. Call after 3 p.m. 678-6907. 10-11,c

1966 Chevrolet 1/2 ton pickup, good condition, new paint. 822-4905. 10-11,c

4 burner electric range. Will sell cheap. Call 665-7542. 10-11,c

Buick 1971, Limited - 2 door, fully equipped. Must see to appreciate. Call after 5 p.m. 665-2367. 10-25,p

1969 Chevrolet. Fully equipped and in excellent condition. Call 668-2608. 10-11,18,25,c

18 ft. Silverline Deep V boat. 110 h.p. Mercury in-out, back to back lounge seats with 2 rear jump seats. Extra, heavy duty galv. trailer $2,100. 669-7423 after 5 p.m. 25,c

"CARPET" - Wall to Wall, no gimmicks, just down to earth prices. For a free estimate, Call W.R. Kendrick 665-2689. 15 years experience in carpets. 9-6,tf-b.

1965 Oldsmobile 4 door sedan, Dynamic 88. Power steering and brakes. Air conditioned. One owner car. Excellent condition. Call 669-6132 - Joseph B. Turner Jr.

2 wigs for sale. 668-1895.

For Sale - 45,000 btu vented gas heater with blower, $100. 8 ft. pool table with table tennis top and accessories, $150. Early American living room suite, $50. Call 672-2537, W.J. Clinkscales, Rt 1, - Box 93, Sterrett, AL., 35147. 10-11,c

NOTICE

Want 10 cords of wood. Call Lewis Odess 678-6303. 10-18,c

WANT Paper back books that anybody would like to give away. 668-1895. 10-18,c

Will pick up payments on mobile home. 681-8870 or write Paul Frank Short, Jr., Box 272, Pinson, Ala. 35126. 10-18,c

WANTED - 250 or 500 gal. butane gas tank. H.M. Scott, Gen. Del, Chelsea. 9-27/10-11,c

REAL ESTATE

Land for sale - 1 acre in limits of Columbiana. Hwy 25 South. 669-6285. 10-25,c

FOR SALE: Fifty-two acre farm with house and barn. All fenced, permanent pasture, city water, ideal for raising horses or cattle. Located on highway 17 in Maylene, only 8 miles from Montevallo; 20 miles from Hoover; 1,014 from New York City. For sale by owner. Call 665-1355 or 663-3977. 10-11,18,b

FOR RENT: Two bedroom mobile home. Must have references. Located in Forest Lane Trailer Park in Helena. $100 per month. Call 663-7767. 10-11,b

For Sale: 3 bedroom, alum siding, built in kitchen - 3/4 Acre lot, located on Hwy 231, 10 mi. South Pell City. Call 672-2658 for appointment. 10-11,p

FOR RENT: Montevallo - one bedroom furnished apartments. All electric, wall to wall carpets, swimming pool, $125 per month. W. B. Surface 665-2500. 11-1,c

Individual would like to buy from another individual small tract of uncleared land fairly close to Alabaster. Reasonable. No brokers, please. 681-8870 nites or write P.F. Short Box 272 Pinson, Ala. 35126. 11,c

WANTED to BUY— 2 to 5 acres in area of Alabaster, Pelham, Helena for mobile home site. 663-0470 after 5:30 p.m. or all day on weekends. 11,c

Moving - Must sell 1971 Winchester Mobile home, 12x53 completely furnished and carpeted, 1½ baths, central heat and air. Private owner $4,700. Call 663-6345 after 3 p.m. 10-4,11,18,c

BOLEE MOBILE HOME PARK
For Rent - Large wooded lots, underground utilities, water, lawn care, garbage pickup furnished; reasonable rates. Located four miles north of Montevallo, on county highway 22. Call 665-2610 or 665-7806 tf-b

CLANTON AREA - Located on Hwy 31 one mile south of I-65. Two bedroom home and large store building for sale. A good location for business. Price only $12,500. For further information Call 663-7970.
9-27,10-4,11,p

LISTINGS WANTED:- Let me sell your property.
J. CLAUDE SMITH, R.E.
678-6994
tf-b

REAL ESTATE

For Sale: one business lot. 240 feet frontage on pavement, 3 to 4 hundred feet back. Plenty of parking space. $4,000 as is, ideal for grocery, cafeteria, hardware or implement. Call 672-2216 or see Leonard Wyatt, Sr. tf-b

For Rent: Small house, 1206 Fifth St. S.W., Childersburg. Call Goodwater 839-5263. 10-11,c

For rent - Office and warehouse space, Main St. Calera. Ideal for auto parts, body shop, garage, cabinet shop, etc. 668-1855 or 668-1060. 11,c

Alabaster (Deer Springs) - Mobile 1,600 sq. ft. 4 BR, 2½ baths, den, sewing room, LR & kitchen with built-ins, Central air, carpets and drapes, other extras. Approx. 3 acres, equity sale, pays off 4 yrs. Call 663-6449. -11,p

REAL ESTATE

For Sale: Large den with fireplace, 2 bedrooms, 1 bath, brick house, easy converted into 3 bedrooms. 2½ acres of land, 2 miles from Harpersville on 25 West, near Lakeview. 672-7440. 10-18,c

Pioneer Catfish Farms
Box 275
Columbiana, Alabama
663-3978
Souths Finest Catfish Fingerlings for sale. We restore out of balance, weed choked, poor water quality ponds.
Call Ted Benson
663-3978
tf-b

BIG TEN
Used Mobile Homes

Magnolia, 60x12, good cond., 2 bedrooms $4695

Park Ave., 50x12, 2 single BRs, 1 reg. BR $2895

Champion, 50x10, front kit., 2 BRs $2495

Commodore, 45x10, front kit. 2 BR

CALL
CAROL SIMPSON 663-6133

CRICKET BOX
Gifts & Cards
Open Friday evenings and Sunday afternoons
Pelham Mall
Hwy. 31
in Pelham

You Can Rent Your TUEXDO From DUVY'S
$12.50 to $25.00
In stock — No waiting
Just arrived - New latest style velvet tuxedoes.
Duvy's Men's Store
Tel. 378-7841
Childersburg, Ala.

Steel City Homes of Thorsby

Lamar Cost Robert Smalley

Big 24 Wide. 3 bedroom. $8,295 - $89.41 per month.

12x60 Mobile Home - $79.89 per month.

New - 2 Bedroom Mobile Home, only $69.89 per mo.

3 Bedroom Mobile Home. Was $6,495 . . .
NOW $5,695

100% V.A. FINANCING
REPOS, 2 & 3 BEDROOM
TAKE UP PAYMENTS
ALWAYS FREE COFFEE AND COKES

Steel City Homes of Thorsby
Hwy. 31 Next Door to Thorsby Bldg. Supply
Thorsby, Ala. Phone 646-2302

PLYWOOD
Terrific bargain!! Best grade 4X8X½" CDX Sheeting. Exterior Glue. Not shop grade. $4.50 per sheet.

CEDAR
1X12 Western Red. Excellent for siding and paneling. A deal at $375 per thousand.

STUDS
Precut, at just $1.09 each.

INDIAN VALLEY LUMBER CO.
Hiway 55 in Westover, 4 miles south of Hiway 280
Formerly A. M. Muncy Lumber Co.
823-4860 and 823-6090

EMPLOYMENT

Executive Secretary
Typist Machine Operator

Applications for employment are being accepted for Executive Secretary position and for Typist Machine Operator for the 11th Area OEO Committee. Located at 732 - 2nd Ave., Clanton, upstairs over Jack Mims Food Store.

Applicants for secretary must be excellent typists and be able to do shorthand. Typist machine operator must be able to type accurately. Knowledge of copying machines and offset print operation helpful.

Work location will be in the Clanton office. Closing dates will be Oct. 20, 1973. We are an equal opportunity employer.

SHELBY MOTORS

SALESMAN OF MONTH
for September
John Beard

Let John Beard help you with all your automotive needs. He'll be pleased to show you a Chrysler, Dodge, Plymouth or Dodge truck, just right for you and your family.

Call him at 668-2782 or for after 7:00pm appointments call 663-0535.

HWY. 25 West CALERA 668-2782

1st American Mobile Home Industries
Intersection I-20 East and Highway 25
Leeds Odenville Exit

Drive a little to save a lot.

Open 7 days a week.
8—7 Mon. through Sat., Sunday 1—6

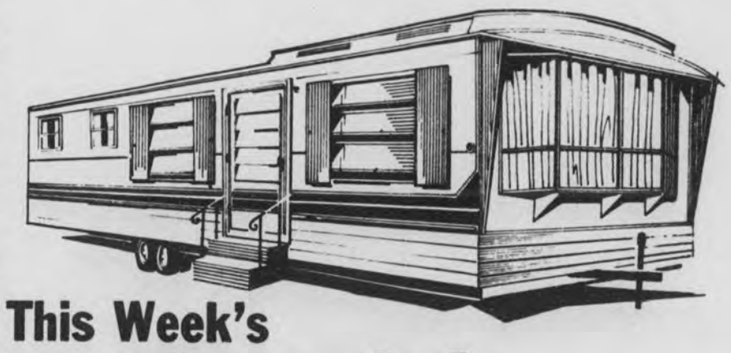

This Week's
Specials

12x7- 3 bedrooms, 2 full baths. Only $6,995	Double wide 24x52- 3 bedrooms, 2 baths, separate dining room, separate living room and den. only $9,950.

★ Over 40 homes to select from
★ 3 courteous salesmen to serve you

Steve Spruell, sales manager

SEMINAR PARTICIPANTS AT U.M. - - Care and treatment for heart patients is the topic of discussion among a group of participants at a recent "R&R" (Risk and Rehabilitation) seminar held at the University of Montevallo. Sponsored by the state and national Heart Associations and designed especially for nurses treating heart patients, the day-long program is the first of nine such seminars to be conducted throughout Alabama during the year. Participants included Dr. H.L. Phillips, seninar leader from Columbiana; and Birmingham nurses (l-r) Mrs. Mattie L. Hunter, University of Alabama Hospital; Mrs. Marie W. Council, Lloyd Noland Hospital; and Mrs. Betty Norris, Baptist Medical Center, Montclair. The session at Montevallo drew registered and practical nurses from throughout the Greater Birmingham area.

Hauling halt hurts heavy haulers

Raw material haulers in Shelby County have been hard hit by the announced enforcement of the state's truck weight limit law.

Many local haulers of stone, gravel, concrete, coal, and other raw materials have discontinued work this week as part of a statewide effort to force the state to adopt a law that they think would be more realistic.

Many local families make their living from hauling as Shelby County's lime quarries, the steam generating plant and construction industry depend on hundreds of truckloads of hauling per day.

The problem faced by the haulers is highlighted in a statement by J. Thomas Holton, president of Hill Concrete of Montevallo.

He says the ready mix concrete producers joined other truckers in ceasing operations "to get some straight, consistent answers to industry problems created by vacillating state policies."

He points out that "twenty years of non- enforcement of truck weight laws and continued encouragement through competitive bidding practices has led our industry to obtain the most economical heavy duty ready-mix trucks."

He says that trucks are not overweight, but the antiquated bridge formula which says length of truck determines the load, is to blame.

Holton says that ready-mix, bulk aggregate and coal haulers are being discriminated against unjustly by the state. Only these trucks are being weighed, he says, while large van trucks are not being weighed.

He points out that delays at the state weighing stations are damaging to the concrete industry because the product is perishable. He says that trucks have to wait at the weighing stations for 30 minutes or more, yet the state will reject concrete if it is in the truck for a total time of over 45 minutes.

The terminal manager of Ecoff Trucking Company, C. E. Phelps told the Reporter, "We're still hauling, because we have to. Ecoff is a certificated carrier, regulated by the ICC and Public Serivce Commission."

But he indicated that if the enforcement program continues, Ecoff would have to ask for an increase in the rates it can charge. He says the diesel and gas shortage has already increased operating costs by two and a quarter cents per mile.

One of the complaints Phelps has against the enforcement of the old Alabama truck weight law is that many places where Ecoff loads, there are no scales. The men have to load by guess work, then drive to scales. They can become subject to a fine in driving to the scales.

He favors a law allowing 20,000 pounds per axle with a 10 percent tolerance over the current 18,000 pounds per axle load allowed.

The Ecoff office is located south of Alabaster.

Shelby County Masonic Lodge No. 140 will have an MM degree Oct. 18 at 7:30 P.M.

The Scottish Rite degree team will confer the degree.

All Master Masons welcomed! 10-11,18.

University theatre season opens with 'Charlie Brown'

Two extremely talented casts are in rehearsal for the season theatre opener, "You're A Good Man, Charlie Brown," according to University of Montevallo theatre director W.T. Chichester.

The double cast will appear for a three-night stand Oct. 18-19-20 in the stage play based on the characters of Charles Schulz's famous comic strip, "Peanuts."

Chichester reports he had more than sixty hopefuls in tryouts.

Nine tour dates are scheduled for the remainder of the calendar year, including an Oct. 25 date in Cullman, November performances at Vestavia Hills, Livingston, Holt, Bessemer, Wadley and Dothan, and December engagements at Scottsboro and Ramsey High School in Birmingham.

The tour is part of the university's Arts Encounter '73 program, jointly sponsored by the U.M. Speech and Theatre Department and the Alabama Council on the Arts and Humanities.

On-campus productions will be presented in Palmer Auditorium. Chichester said seating would be limited to some 650 per performance due to the intimate nature of the production.

Information on tickets and seat reservations may be obtained through the U.M. Speech and Theatre Department by calling 665-2521, Ext. 254.

UM musician gives concert

Dr. Benjamin Middaugh, will be presented in a recital at the University of Montevallo Tuesday evening, Oct. 16.

Middaugh has been a faculty member at the University of Montevallo since September 1963.

His presentation is the fourth event on this year's Faculty Recital Series at Montevallo. Program time is 8:15 p.m. in the recital hall of New Music Building, and the public is invited to attend free of charge.

Signs of the times . . .

Pet shop window in Liverpool: "Give the gift that keeps on giving. A female kitten."

Bumper sticker as observed by Orben's Current Comedy: "Support your local mortician. Let your wife drive."

Bumper sticker: Stop the reproduction explosion Stamp out Xerox.

A gas station in Niagara Falls, N.Y: We can fuel some of the people some of the time, but we can't fuel all of the people all of the time.

"How did the fire start?"

If every family will practice Fire Prevention: remove newspapers and rubbish; have the furnace and pipes cleaned; see that hot pipes and chimneys are insulated from combustible partitions and ceilings; plan with your children how they can escape from each room in the house - then one or more fire tragedies with loss of life may be avoided this winter.

We file S.R. 22 forms.

SCOTT-LONG INSURANCE AGENCY, INC.

INSURANCE · REAL ESTATE · BONDS

MONTEVALLO 665-1268
ALABASTER 663-6723

SALE

Special Purchase of LADIES' SLACKS

- Solids
- Plaids
- Flare Leg
- Cuffs

$11.90

Rochester's Montevallo

October Is Thomas Starlight Time at SWOPE Alabaster

fabulous savings

93 different styles

YOU DON'T NEED CASH TO CARRY FROM SWOPE ALABASTER

SWOPE hardware and lumber

Phone 663-0784

Highway 31 South, Alabaster, Ala.

Open Weekdays 7:30 AM to 5 PM Saturday 8:30-5 PM

POCKET THE SAVINGS AT SHERMAN HOLLAND

SALE PRICES ON CLEAN USED CARS

1970 Riviera AM-FM Loaded $2988	71 Dodge Extra Clean 22,000 mi. $2188	73 Ranger XLT Loaded Fac Air $3788	73 Ford CountrySquire 8,000 mi. $4488
72 Ford Galaxie 500 Air cond. $2888	73 Pinto 4 speed Clean $2188	69 Ford LTD 2 door hdtop Air $1488	70 Fairlane 500 Wagon Air $1[illegible]8
70 Ford LTD 2 dr Hdtop Air $1788	71 Mercury Marquis Loaded $3188	72 Gran Torino Sport Loaded $2888	69 Mark III one owner Clean $3988
69 Plymouth Fury III Air $988	69 Torino GT New tires Air Cond. $1688	68 Pontiac Wagon 55,000 mi. $1188	71 Ford ½ ton Automatic V8 $1888

FORD SHERMAN HOLLAND

MAIN ST. MONTEVALLO, ALA. 665-2581

SMALL WE DO THINGS. WE COULDN'T DO BIG

Shelby County Reporter

129th Year – Volume 45 | Sixteen pages | "Covering the News Since 1843" | 15¢ | Thursday, October 18, 1973

PRIZE WINNING NEWSPAPER 1973

Harpersville UFO--

Can it be so?

"What I saw could easily have been an airplane." That is what State Trooper Robert Kendrick of Calera told the Shelby County Reporter after his name made state and national headlines Tuesday in connection with a story on "Unidentified Flying Objects."

Kendrick said that he received a call from the Salser family, who live south of Harpersville near the junction of Highways 25 and 76, requesting that he come to see what was flying above their home on Monday evening.

Kendrick told the Reporter that he saw a lighted object, at about 10,000 feet altitude move from east to west in about the ten o'clock position in the sky. Another similar object moved northeast to southwest at about the three o'clock position, he said. These objects appeared shortly after he arrived at the Salser home, and members of the family told him they had seen similar objects.

Kendrick said "It could have been aircraft although the lights were not blinking off and on." He does not think the objects were meteorites or stars because of the altitude. He said the objects were between earth and the clouds. There were no erratic movements, no strange lights, and no sound.

Kendrick laughed and said, "I couldn't identify it, if that's what it takes to be an "unidentified flying object."

The genial state trooper said that 20 minutes after he arrived at the Salser home, a radio station operator in California telephoned him for a report. Kendrick asked the Californian where he had picked up the story, and was told it came through Mobile, Alabama sources. Kendrick said, "News sure travels fast, but I think this is stretched plumb out of reason."

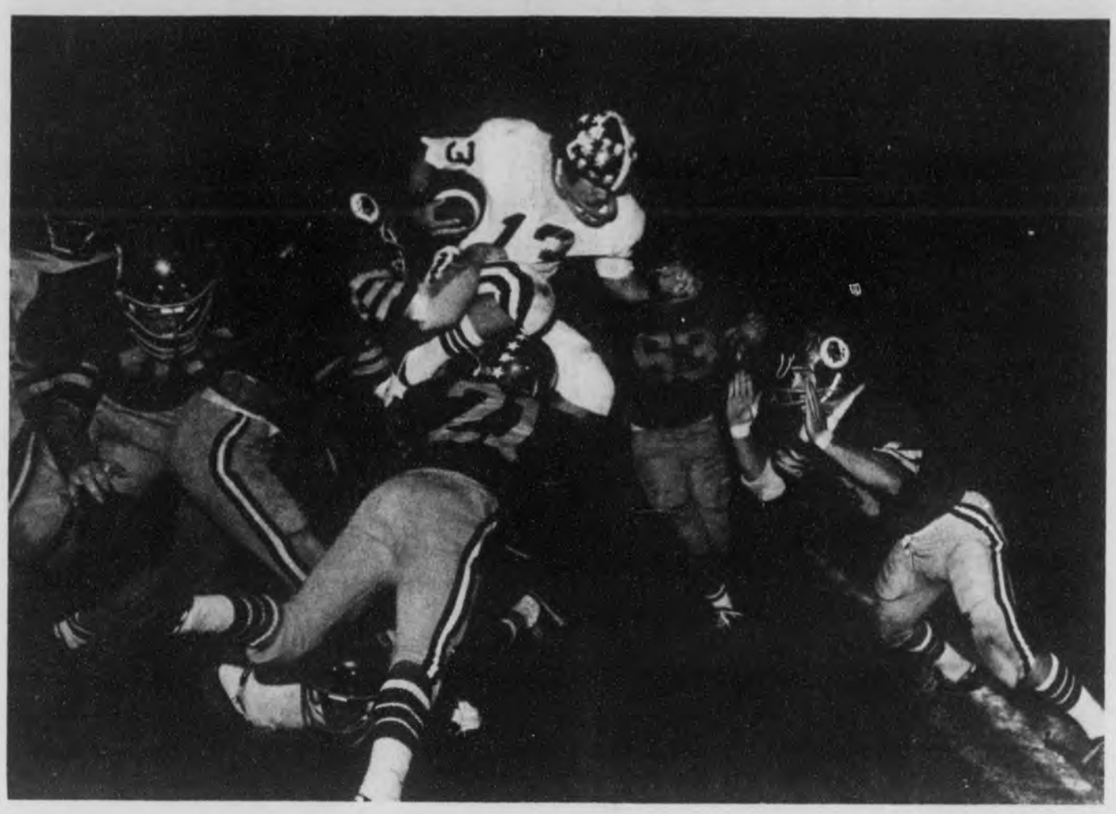

VICK SWEEPS FOR YARDAGE - - Rhett Vick, in light jersey number 13, is pictured sweeping around end for long yardage. The senior quarterback for the Wildcats of Shelby County High helped direct his team to a 9 to 7 win over Pinson Valley during the Indians' homecoming game. (Photo by Wayne Rasco)

New plant opens to aid housing

Construction is going to continue to be big business in Shelby County despite a slowdown on the national scale. That is what Robert K. Fleming, president of Housing Components thinks, and he is backing up his prediction by opening a new manufacturing plant near Elliottsville.

The plant makes wooden trusses and wall panels to be used in the construction of homes, apartments, clinics and commercial buildings.

Fleming says the plant is employing about eight men now and he expects employment to double within the next three months. He began the new industry two and a half months ago. Al Vaughan is vice president and manager of the new company. Doug Vines is plant manager.

Orders are coming in and he reports a steady flow of work.

All the trusses and wall panels are made of wood. He uses the structo- matic system with hydraulic presses to manufacture them. Fleming says this makes the truss twice as strong as if it were nailed together.

As to the future of building in the county, Fleming is also starting to develop a 58 lot subdivision at Moore's Crossroads on Highway 119.

"Highway 119 will be solid with houses from Montevallo to Alabaster within the next two years", he says, "at least on all the land that people will sell."

Fleming has been in housing and real estate in Shelby County for several years. He has seen high interest rates before. Although they are high again, Fleming thinks that the valley has been reached and things are now improving.

Pelham wreck claims life

Slippery highways and roads caused by drizzling rain are listed as principal causes of a rash of traffic accidents Sunday morning.

Among five accidents occurring within Pelham's city limits was a two-car accident that proved fatal to Mrs. Sharon O'Grady, 26, of 202 Duke Drive in the Green Valley subdivision located just off

Continued on page 2

Health department adds two nurses

Dr. John D. Rayfield, County Health Officer, has announced the appointment of two nurses to the Health Department staff.

Mrs. Judith Bentley of Columbiana fills a regular staff vacancy and Mrs. Frances Davidson, who resides in Montevallo, fills a new position made possible under the revenue sharing program. Dr. Rayfield said the new position is badly needed to serve the county's growing population.

He pointed out that in addition to the growth of the county which of itself requires more services and highly trained people to provide these services, new federal health programs such as Medicare, Medicaid, and Health Screening, have placed an additional heavy work load on the staff.

Mrs. Bentley, a native of Bessemer, comes to the Shelby County Health Department from Red Cross Headquarters in Birmingham. Prior to her service with the Red Cross she was on the staff of University Hospital in Birmingham.

She is a graduate of the Birmingham Baptist School of Nursing.

Mrs. Davidson is a native of Jackson, Alabama. Her previous nursing assignments have been with Shelby Memorial Hospital and South Highlands Infirmary in Birmingham.

Mrs. Davidson is a graduate of the Providence School of Nursing in Mobile.

MRS. JUDI BENTLEY

MRS. FRANCES DAVIDSON

Food program changes

The commodity food program in Shelby County is expected to undergo a change next July 1.

According to recent announcements, all counties will go to the food stamp plan next summer.

However, distribution of commodity foods continues in high gear in Shelby County. There are four distribution days per month to serve people from all sections of the county.

On the second Mondays, persons from Chelsea, Shelby and Columbiana pick up their foods at the commodity warehouse in Columbiana. On the second Wednesdays of the month foods are distributed to persons from Alabaster, Helena and Siluria areas.

Harpersville, Vincent and Wilsonville residents are served on the second Friday of the month, and on the third Tuesdays, the areas surrounding Montevallo, Calera, Wilton and Pea Ridge are scheduled.

According to Mrs. Verna Czeskleba, certification agent for the program in Shelby County, there are no longer any government surplus foods being distributed.

All the foods are purchased by the government for distribution. Foods that were formerly distributed, but have now been discontinued, are chopped meat, cheese and raisins and prunes. Shortages of these foods on a national scale has led to their curtailment in the commodity foods program.

Recipients are getting 17 foods, mostly staple items, this month.

In order to qualify for the commodity foods program, a single person must have an income of less than $160 per month, and a two-person family, an income of less than $233 per month. The scale covers families of all sizes. When a family numbers ten, their income must not exceed $640 to qualify for the free foods.

Transportation continues to be a serious problem for the indigent in Shelby County. The Office of Opportunity buses help in transporting persons to Columbiana for the free foods. Others must depend on their children and neighbors.

According to figures compiled by Mrs. Cecil Davis at the Commodity foods warehouse, there were 3,629 people representing 1,197 families eligible for the commodity foods program in the county last month. Of these, 3,439 people, or 1,135 families came to Columbiana to pick up their foods.

Between 10 and 12 employees are required at the warehouse on the four days a month that food is distributed.

Arsonists suspected in 60 woods fires

If you noticed a heavy fog bank over the road last week and then discovered that the hazy mist surrounding your car was actually smoke, you were probably in the vicinity of one of 60 blazes that burned out of control in the Shelby County forests last Thursday, Friday and Saturday.

Motorists along roads through wooded areas spotted fires and reported them to the Alabama Forestry Division office in Columbiana.

R. C. McCullers, Shelby County forest service director, told the Reporter Monday that over 60 fires occurred in the area during the three days mentioned.

These fires burned together into large blazes which were brought under control by rangers only after they had caused extensive damage to timberland. McCullers went on to say that Forest service personnel found definite evidence of arson as the cause of the fires.

McCullers reports that on Thursday six large fires burned out a total of 449 acres of timberland. Friday, four large fires consumed 250 acres of forest, and four more large blazes were extinguished Saturday after they destroyed 145 acres of timber.

No arrests have been made.

Appeal reaches 51% of goal

Shelby County's branch of the United Appeal has reached nearly 51% of its quota, as of Thursday, October 11 at the first general report meeting. The county surpasses the 29 per cent total of the area-wide goal of the drive.

Clinton R. Milstead, General Campaign Chairman, told the more than 150 volunteers at the meeting that the campaign needs much more money to reach the goal of $4,663,150 expected from Shelby, Walker, and Jefferson counties.

Although two sections of the Public Employees Division exceeded their quotas, the campaign is still short of the

Continued on page 2

LOCALLY BUILT - - Construction in Shelby County gets a boost from locally manufactured support trusses, an important construction item that formerly had to be purchased in other parts of the state. A Columbiana building goes up using new trusses made at the Housing Components plant near Elliottsville. (See page 3 for other photos.)

SLIPPERY HIGHWAY LEADS TO DEATH - - Mrs. Sharon O'Grady was killed Sunday in this two-car collision near Pelham. Troopers said that wet roads were responsible for five highway accidents early Sunday. (Photo by Jerry Hamilton)

Extra registration planned in New Hope

There will be at least 77 new voters in the New Hope - Indian Springs area when the next election rolls around.

County registrars were pleased at the large turnout when they held registration at the recreation building of the New Hope Cumberland Presbyterian Church on October 12.

Registrars are traveling throughout all the beats in the county this month, to offer persons an opportunity to register without having to travel to the courthouse.

Mrs. Doris Turner, chairman of the registrars, said that because the turnout was so great in Beat 12, the registrars have decided to cancel one of their scheduled dates at the courthouse and return to the northwest area of the county to sign up more new voters.

The new schedule is set for October 31 at the New Hope Church recreation center. The hours will begin at 2 p.m. and continue until 8 p.m. to accomodate persons who work through the day.

Mrs. Turner said she was very impressed with the courtesy, cooperativeness and patience of the 77 voters, some of whom had to wait in line for a long period. Mrs. Bill Pittman helped with arrangements for the registration and drew praise from Mrs. Turner.

New voters can also register in Beats 9 and 10 on October 18 and 19; Beat 2 also on Friday, the 19th; and in the new Beat 22 near Alabaster, on Monday, October 22.

Registration will be held at the county courthouse on Saturday, October 20, and at other scheduled times until November 5.

Theatre group seeks actors

Valley School will be the locale for auditions for the next Shelby County Community Theatre production, according to an announcement by Mrs. Janet Gauntt.

All amateur actors and all those interested in the theatre are invited to participate in the auditions, Mrs. Gauntt said.

The play selected for the next community production is "The Autumn Garden" by

Continued on page 6

INVERNESS OFFICE - - One of the many buildings under construction in the new Inverness development in north Shelby County, this building will serve as an office for the project. (For additional photos and story, see page 5)

FOUR MILE CHURCH GROUNDBREAKING - - Participating in the groundbreaking of the new Four Mile Baptist Church are, from left, Gordon Lewis and Bobby Franks of Lewis Construction Co., Ervin Stone, chairman of long range planning committee; Hugh Stone, co-chairman of building committee; Carolyn Cain, co-chairman of furnishings committee and Don Graves, pastor of the church. Fire completely destroyed the former church building last February.

INVESTIGATE SNORKEL - - Members of Montevallo's governing body and volunteer fire department visit the Cobb County, Georgia fire department to observe snorkel in action. The group made the trip Sunday to help in decisions about equipment for the Montevallo fire department. Pictured are councilmen J. A. Brown, Jr., Jim Seaman, Grady Parker; Firemen Pete Guthrie and Mike Mahan, Mrs. Mahan, and members of the Cobb County fire department. (Photo by Ralph Sears)

To cost $130,000

Four Mile begins church

Four Mile Baptist Church is on the way to a new building. Ground was broken on October 7 for a new $130,000 building to replace the church that was destroyed by fire last February.

Four Mile church is the third oldest Baptist church in Alabama, and the congregation hopes to have the new building finished by next March in order to celebrate the 150th anniversary in the new building.

Services are being held on Sundays in the recreation building at Shelby County High School. The church's pastor, Rev. Don Graves, says that attendance has held up very well under the temporary arrangements and that 15 new members have joined the church since the fire.

Wednesday night prayer meetings were held during the summer at the pastorium, with classes in the pastorium, and prayer meeting itself held outside under the trees. Rev. Graves said there was very good attendance at these meetings. With the advent of cooler weather, Wednesday meetings will be held in a home in the community.

The new church building will be located on the same plot of ground that the former building occupied, but it will be spaced to allow for two more buildings if they are needed in the future.

The building now under construction is of brick veneer. It will have a sanctuary, fellowship hall and 10 to 11 classrooms. The design is flexible, Graves said, to allow multiple use of the rooms. A fellowship hall and kitchen are also provided.

United Appeal

Continued from page 1

67% acticipated for the first report meeting.

Shelby County campaign leaders Nolan Hardin, Charles Ledbetter, and Larry Langford learned that their 50.9% total was the second highest reported in all the divisions. For his outstanding work, Mr. Hardin was presented with a Horseshoe of Roses.

Laurels and raspberries were handed out to the high and low division chairmen by special guests Rig Dees of WSGN, Amaysa (Granny) Kincaid, WSGN, and Bonnie Miller.

'Charlie Brown' to be at UM

The 1973-74 season for the University Theatre at the University of Montevallo opens tonight, when the stage play "You're a Good Man, Charlie Brown" begins a three night series of presentations.

The show is based on Charles Schulz's famous comic strip, "Peanuts". and will be presented in the University's Palmer Hall Auditorium, Thursday, Friday and Saturday nights.

After the initial performances in Montevallo, the show is scheduled for a nine-date tour. The tour is part of the school's Arts Encounter '73 program, sponsored by the UM Speech and Theatre Department and the Alabama Council on the Arts and Humanities.

"You're a Good Man Charlie Brown" is directed by W. T. Chichester, director of the University Theatre.

* * * *

The University of Montevallo concert band will appear in its initial concert of the 1973-74 season Tuesday evening, Oct. 23.

Concert time is 8:15 p.m. in Palmer Auditorium on the Montevallo campus. The public is invited to attend free of charge.

Accident

Continued from page 1

Highway 119 between Montevallo and Alabaster.

The two-car accident that claimed Mrs. O'Grady's life occurred at 9:45 a.m.

Three injuries resulted from that accident. Mrs. O'Grady's son, two-year-old Michael O'Grady, Jr. is listed in critical condition at Birmingham's University Hospital. A man and wife, occupants of the other car involved in the accident sustained minor injuries.

Funeral services for Mrs. O'Grady were held at 2:00 p.m. Tuesday from Elmwood Chapel in Birmingham. She was a graduate of Birmingham's Berry High School and a 1969 graduate of Auburn University. While at Auburn she served as president of her sorority, Alpha Chi Omega.

She is survived by her husband, Michael O'Grady; her son, her parents, Mr. and Mrs. L. G. York of Birmingham; two sisters, Mrs. Sandy York Morgan, Montevallo and Miss Bonnie Sue York, Birmingham.

BEAUTY AND THE BEAST - - Robin Miller holds on to her grand champion holstein after winning the top prize in the junior holstein show at the Alabama State Fair. Robin is the daughter of Mr. and Mrs. Harold Miller of Vincent.

Grant aids timber removal

A grant of $356,899 is on its way to the Alabama Forestry Commission to help defray the cost of timber removal caused by the May tornado.

Congressman Walter Flowers announced the grant Tuesday and said the funds will be made available to landowners who suffered timber damage. Payment to individuals will be reduced by the amount received for the salvaged value of the timber.

Several Shelby County landowners are expected to be eligible for the funds.

Lawmen nab fugitive

A Florida fugitive with a lengthy record was captured near Dogwood Monday following a chase that involved several Shelby County law enforcement groups.

Sheriff C. P. "Red" Walker reports that Bobby Lee Jackson jumped from a car and excaped into the woods. Police departments from Alabaster, Montevallo and the University of Montevallo joined in the search. They were aided by Volunteer members of Shelco Unit Number One. The fugitive was apprehended as he ran out of the woods by Sonny Davenport of the Alabaster Police Department.

Walker also reports that arrests are underway for a burglary at the Ronald Smith residence. One arrest had been made at press time, and a warrant issued for another person. The burglary was reported by a neighbor, Mrs. Gault, who found the front door standing open when she went to the Smith home for a visit.

Sheriff Walker also reports that the following arrests have been made since October 1st:

Reckless Driving	4
D.W.I.	10
No Driver's License	6
Improper Tag	1
Driving While Suspended	4
Leaving Scene of Accident	1
Littering Hwy.	1
Alias Warrants	2
Highway Intoxication	14
Disturbing the Peace	5
Carrying Concealed Weapon	3
Destroying Personal Property	1
Peace/Proceedings	6
Grand Larceny	7
Burglary	3
Buying, Receiving Concealing Stolen Property	2
Certified Bond	1
Assault & Battery	2
Investigation	1
Carrying Pistol without permit	1
Possession Marijuana	1
Trespassing	3
Escaped Convict	1
Harboring Fugitive	1
Mental Patient	1
Court Order	2
Issuing Worthless Checks	2
Destroying City Property	1
Destroying County Property	2
Assaulting Police Officer	1
Provocation	2
Resisting Arrest	2
Forgery	2
Non-Support	2
Escapee (Ala. Boys Ind. School)	2

Total number of prisioners in custody on October 15, 1973 - - 33.

HEADQUARTERS FOR
PLAYTEX
BRAS AND GIRDLES
ROCHESTER'S
MONTEVALLO

Basketball Goals
for home, church, and school recreation
5/8" Backboard,
5/8" goal,
and net mounted
on 4" steel post.
Installed $64.95
Elliottsville Garage
Hwy. 119 South Siluria
663-7367

REBEL DRIVE IN THEATRE
Hiway 31
½ way between Alabaster and Calera, Ala.
Boxoffice opens at 7:00 Show starts at 7:30 P.M.
FRI-SAT-SUN OCT. 19-20-21
DEAN MARTIN · ROCK HUDSON
"SHOWDOWN"

A Universal Picture
TECHNICOLOR®
TODD-AO 35
PG
A POWERHOUSE OF A PICTURE!
COLUMBIA PICTURES Presents
GENE HACKMAN
KAREN BLACK
KRIS KRISTOFFERSON
in
Cisco Pike
co-starring VIVA
HARRY DEAN STANTON

400 Watts IPP
RCA Model VYC570
RCA compact stereo with phonograph, AM-FM-FM Stereo radio and 8-Track stereo tape player
$349.95
• Dimensia IV Spatial Sound—A new feature from RCA to give you an enhanced stereo effect that surrounds you in sound. This compact stereo features circuitry which allows you, with the addition of two speakers (optional, extra), to enjoy Dimensia IV Spatial sound by merely pressing the red Dimensia IV button.
• Built-in 8-Track stereo tape player.
"Service is what counts. We offer the finest."
Suburban TV & Appliance
Hiway 31 ALABASTER 663-6411

Big 10 Mobile Homes
Year End Clearance Sale

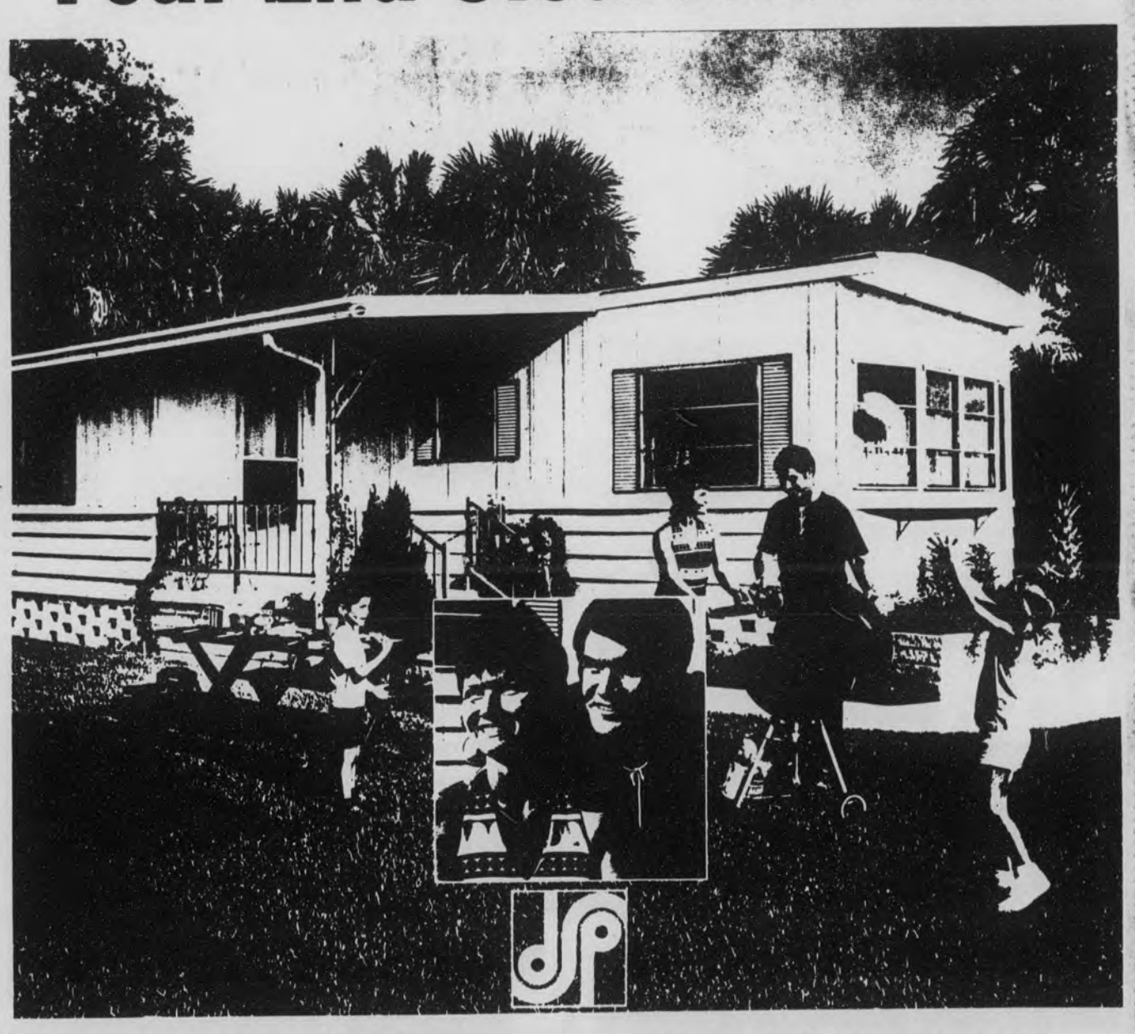

Save hundreds of dollars during the Year End Clearance Sale
Go shopping, but before you buy, give Big 10 a try and count the dollar savings.
Seeing is believing
2 & 3 Bedrooms — 1 & 2 Baths
7 locations in Jefferson and Shelby Counties.
Big 10 Mobile Homes
Highway 31 Alabaster
Phone 663-0728

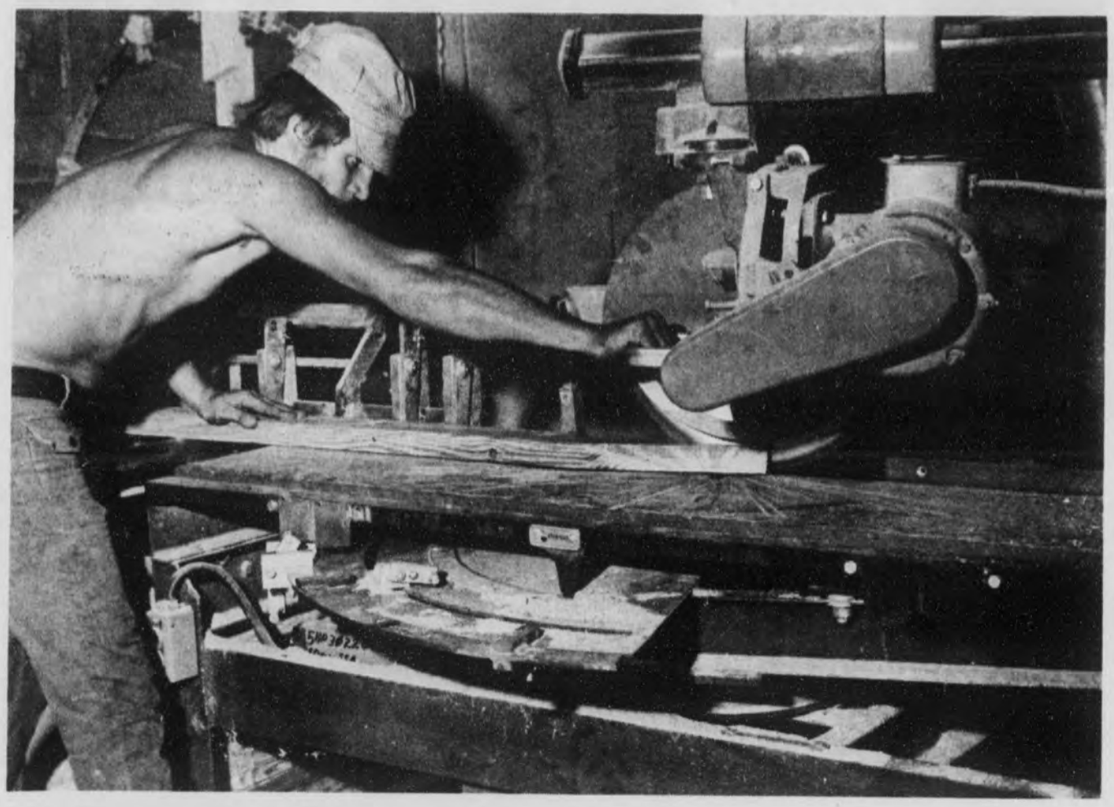

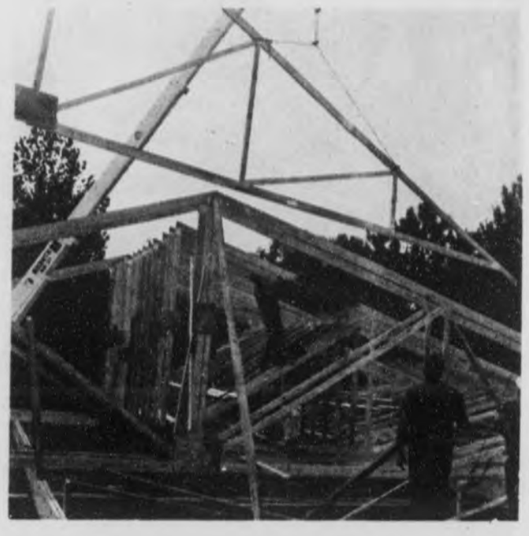

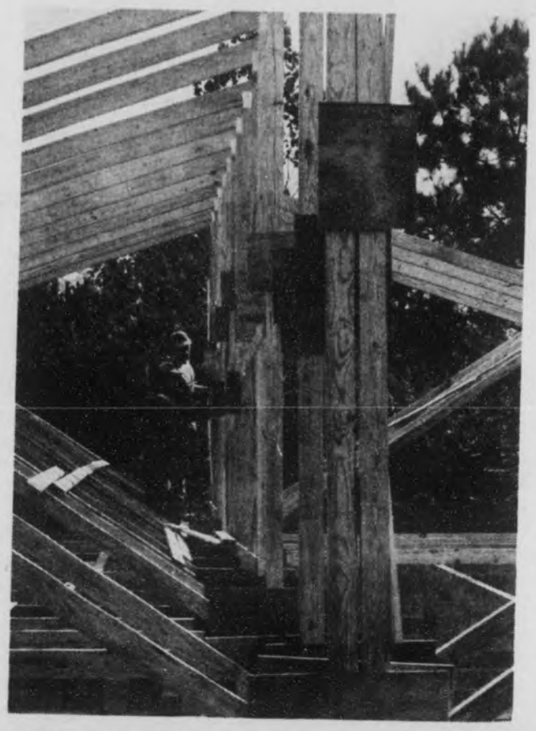

New plant boosts area building trade

Photos by Rick Moore

Trusses, the triangular - shaped wooden supports that hold up the roofs of most houses and many other buildings, are now being manufactured on a large scale in Shelby County. A new company called Housing Components operates a plant in Elliottsville which manufactures these supports along with wall panels. The story of how the Housing Components supports become a part of a finished building are told in this pictorial story. Carl Lamar (above right) cuts boards a precise angle, using a power saw. David Miller (above center) uses a hydraulic press to secure the joints. At the contruction site (top right) builders carefully lower the prefabricated trusses into position, and carpenters (lower left) secure the supports into place.

Century
663-2844 870-0980

We are pleased to announce that Bob Moore is now associated with us as Area Broker and Director of our new Pelham office. Mr. Moore has extensive experience in all aspects of real estate and will be happy to assist you.

CENTURY SERVICES, INC.
Suite A Pelham Mall
2460 Montgomery Highway Pelham, AL.
663-2844 or 870-0980

GET A YEAR-END PRICE NOW ON THE 74s!

Supersavings on our few remaining 1973 Caprices, Impalas and Chevy Trucks!

KEN TERRY
Chevrolet

Hiway 31 PELHAM 663-0771

When someone you love is far away, reach out and touch them with your voice.

Dial them long distance. And when you do, dial an economy call the One Plus way. There's no cheaper way to call them long distance.

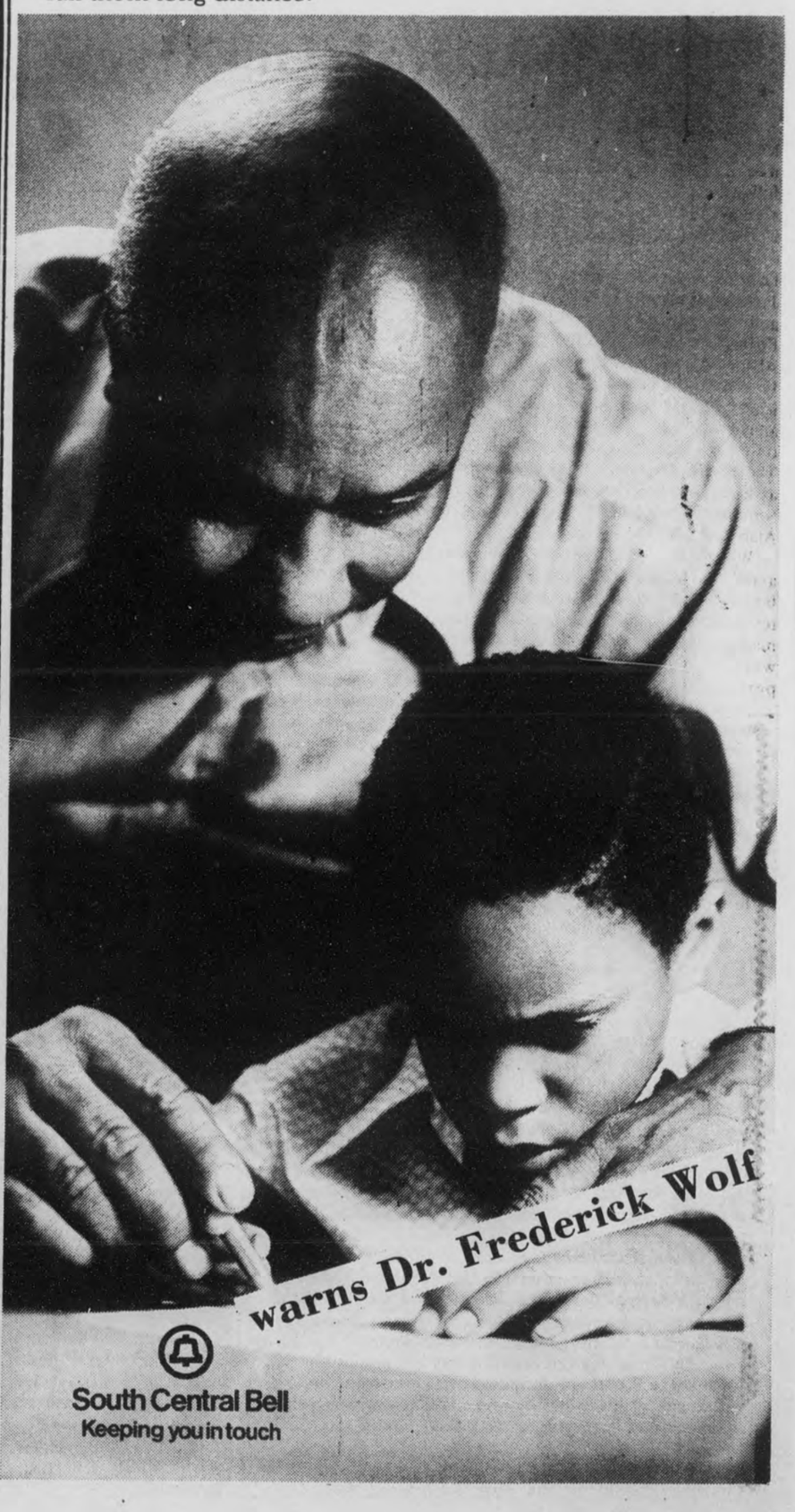

The life and times of a football spotter

By Fred Cooper

The other Saturday morning as I was making my way through Shelby County and twisting my radio dial, I happened on a familiar voice that brought back a few curious instances in my somewhat jagged past.

It was, as Ralph Sears once called him, the "Voice of Shelby County Football", Steve Huffstutler, giving the play-by-play of a local Friday night game which he had taped for WBYE.

There was a time when it was sort of the "Voice and a Half of Shelby County Football."

I, of course, was the half.

Two or three years ago, before at least a third of Birminghamians moved to Shelby County and started commuting, I used to join Steve and the tape recorder in whatever make-shift press box was available and "help".

My "help" was supposed to consist of spotting the players for him -- you thought he memorized all those numbers, didn't you -- and pointing to the proper names on the team roster while he described the action. I was also to be allowed to comment periodically if I noticed something especially interesting. The plan was for me to learn a series of signals indicating a good block or outstanding defensive play so that he could provide additional highlights.

The plan neglected to take into consideration my innate haminess, my love of a microphone, and a total inability to concentrate on one thing when something else much more interesting is happening.

We quickly eliminated the set of silent signals that I was to pass on, since I refused to pass them on, demanding the mike myself. This generally worked out nicely unless I got carried away with my own verbosity and described the past play right into the present one. This left Steve with a bit of catching up to do but he was used to that. If Ralph had started into a commercial during a time-out, he finished it no matter what and often Steve had to make up the action for two or three plays that were run while the Boss extolled the virtues of the sponsor.

I really wasn't too good as a spotter, however. I kept getting involved in the game and forgetting which team I was supposed to be spotting. It was also annoying that he could see the numbers better than I could so I would occasionally give him wrong information just to watch him work his way out of it. My most outstanding spotting triumph was during the Montevallo-Shelby County High game about three years ago that would decide the county championship. It had been a rough, hard-fought and low-scoring affair until the Wildcats pulled some razzle-dazzle in the backfield and all of a sudden, the ball was sailing downfield to an end who was all alone. Steve quickly looked to his trusty spotter to see who was who. I didn't fail him. I was pointing at the action, yelling "Look! Look!" I had no idea who the players was, but I had spotted him.

And then there was the game when we were both waxing philosophically how the teams seemed to have such strong ground games and this was going to be a contest decided in the trenches. In the middle of this learned discourse on how the ball would stay on the ground, the quarterback tossed a 65 yard touchdown pass. I went back to spotting and Steve tried to dazzle his listeners with footwork.

I recall, too, the Shelby Academy play-off game in Hope Hull last year. The press box was a three-tiered affair which had levels for everybody. Except us. We were on the roof. We could see the field, though. We were high enough to see the next county.

If that wasn't enough, it was about 30 degrees with a high wind and Steve had left his heavy jacket in another car. I had a thick coat, a sweater, a wool cap and gloves, though, so I lent him a hand. I let him borrow one of my gloves to wear on the hand that he was using to hold the mike.

That was the game that Darold Dunlavy helped us cover. Darold was a novice so I didn't worry about his interfering with my expertise. He ruined my evening by correctly predicting three straight plays, a touchdown, and the resulting two point conversion. I pouted the rest of the game.

Move over, Howard Cosell.

Leadership shortage faces Girl Scouts

Almost everyone knows something about Girl Scouts of the U.S.A., because it has been an integral part of the American scene for over 60 years.

We take for granted that any girl who wants to can belong. That is true - but only to a point. The unhappy truth is that, without enough adult leaders and assistant leaders, girls who want and need Girl Scouting have to wait. Today, Girl Scouting serves one out of every seven girls ages 6-17 in the U.S.A. It could and would serve many thousands more if those adults who care about our youth would volunteer to be leaders.

There is a mistaken tendency to believe you must be a parent of girls in order to be a Girl Scout leader. This of course is untrue. Thousands of women and men all in Girl Scouting - from young singles to senior citizens, from every ethnic, economic, and educational background.

Right now the Girl Scouts in this area need volunteer leaders. The Scouts are ready to provide leadership training and to give all the help leaders need. The reward is working in partnership with girls, sharing skills, enthusiasm, and time.

For more information, call the Cahaba Girl Scout Council, 323-4541; or Mrs. Hugh Youngblood, 668-2417.

Ag, Navy, FBI chiefs outline new ideas

On the theory that everyone should go to a national convention once in a while to keep in touch, we attended the National Newspaper Association convention last week in Hot Springs, Arkansas.

Newspaper people from all parts of the United States were there, and the convention planners had a program going that kept everyone interested.

Highlights of the meeting:

Secretary of Agriculture Earl Butz told the gathering that the country must decide to be either a "profit oriented or a government dominated society."

He claimed that the 1973 Farm Act had reversed a 40 year philosophy of cutback and curtailment and moved the country toward a market orientation where the farmer will receive his income from the sale of his products instead of in the form of government subsidy.

He favors removing all subsidies and allotments and wants American farmers to go into unlimited production of farm crops. He cites the demand in the world market as justification for this. At the same time, he is against export controls.

He gave an example of southeastern poultry raisers who had recently been in his office asking for export controls on soybeans. He said he told them, in effect, "We've just taken off controls so you can sell your products anywhere in the world at world prices. Now you want us to put controls on your source of feed, so you can buy it cheaply. You can't have it both ways."

Secretary Butz flew in to the Little Rock airport in an Air Force plane with a staff of four persons. He left the convention early to be back at the White House in time for President Nixon's announcement of the nomination of Gerald Ford for vice president.

Admiral Elmo Zumwalt Jr., chief of Naval Operations, addressed the delegates at a banquet and drew applause when he said, "There is a dangerous and unnecessary gap between the government and the press." He said that he had never been misquoted by the press or taken out of context.

Zumwalt outlined the policy he has pursued as chief of Naval Operations. Faced with the nation's desire to "turn swords into plowshares," he has pushed for streamlining the navy.

He said he dicided to cut back on the number of aging ships and aircraft in order to redirect the money into construction of new equipment.

Toward that end, he said the navy has in the last five years, reduced the number of ships from 926 to a projected 522 ships by the end of the fiscal year.

The number of aircraft has been cut by 22 percent and personnel has been cut by 17 percent, he said.

At the same time design and construction of new ships is underway which will include a small carrier that can handle up to 17 helicopters and a new class of patrol frigates. He also said the navy plans a new class of patrol hydrofoil equipped with surface-to-surface missiles.

In response to questions, the admiral said the Russians are building a powerful modern navy, and implied that the United States is not keeping up with it. He said the total defense budget in the United States now represents a smaller percentage of our gross national product than ever before in history.

Clarence Kelley, the new director of the Federal Bureau of Investigation addressed the convention and promised to broaden the news policy of the FBI.

He said that "fear, reluctance and reticence" by law enforcement officials were responsible for a breakdown in communications between them and newsmen.

"There is great power in truth...that truth is capable of action ... and truth can make things happen," he said in a prepared speech.

He also said, "Our effectiveness is certain to be strengthened if the press is our ally," and "Unquestionably, the news media serve their communities by publishing crime news. An atmosphere of public ignorance and misinformation is an ideal atmosphere for crime and corruption."

...MMS

Pet corner- Cats bugged by flea itch

By Charles H. Thomburg II, D.V.M.

Flea allergy dermatitis ranks as the foremost allergic skin disease in cats. The majority of allergic skin lesions characterized by scab formations are caused by fleas.

Previously, two conditions called dietetic dermatitis and scabby cat disease were thought to be caused by lack of vitamin B complex and all fish diets, respectively. However, through continued research, both conditions were found to be a result of flea allergy.

Clinical signs of flea allergy in the cat vary from a mild syndrome with a few small lesions to a more severe generalized disease. Mildly affected cases show small crusted lesions on the skin surface involving an associated tuft of hair. As the lesions heal and the crust separates, this tuft of hair can be pulled out or will fall out of the haircoat. The lesions are generally few in number and are located on the dorsal midline from the scapular areas to the base of the tail.

More severely affected cats show crusted lesions around the neck, head, and legs. Severe itching is constant and the cat traumatizes itself by licking until moist, raw sores develop. The areas are without hair due to the constant licking.

A third disorder midway between the two extremes described above consists of a partial or complete hairloss over the back with a few crusted lesions. As the loss of hair continues, the skin thickens and has a reddened, inflammed appearance.

Diagnosis of flea allergy dermatitis is made from the signs mentioned above and by ruling out two other prominent skin conditions in cats, ringworm and hairloss due to glandular deficiency.

Treatment of flea allergy consists of controlling the itching with steroids and by rigid flea control measures. Flea soap, baths, medicated baths, dips, and flea collars are the best methods used to control fleas. Supplementing the cats' diet with vitamins A,B,D. and E along with the essential fatty acids also aids in restoring a healthy, glossy haircoat.

Capital Comment

Governor race speculation cools special session talk

By Don Wasson

Special session talk still circulates in Alabama but as of this writing, Gov. George C. Wallace is no more inclined to call a session than he was when the legislature adjourned on Sept. 13 in utter confusion.

If a session comes at all, it will either be in early November or early January. Whenever it comes, Gov. Wallace will extract one iron-clad agreement before calling it -- that the whole thing won't last but a few weeks.

The Christmas holidays would crowd in on a November session and a January session would clash with the Democratic Executive Committee meeting in January and would crowd the qualifying deadline of late March.

If a session comes, it will be rife with politicking, what with the presiding officers of both Houses and a number of senators and representatives entertaining political ambitions.

Political campaign speculation is more rampant here now than the special session issue and it is possible that this year other races will overshadow the quadrennial set-to for governor.

Wallace is a certain candidate for what would actually be a fourth term and the cry of "political dynasty" is certain to be raised. His only announced opponent is Huntsville Sen. Gene McLain, who is going to run a lot better race than many people think.

McLain should poll a good urban vote, run well in his North Alabama and probably win most of the balck vote.

Former Gov. Albert Brewer is keeping his options open but must decide soon if he is to make the race. He would love to even the score with Wallace, who kept him on the string in 1969 and early 1970 before announcing that he would be a candidate. Brewer was, of course, finishing out the Lurleen Wallace term.

Lt. Gov. Jere Beasley could possibly go for the top job, not to win but to run second preparatory to the 1978 race. Many feel that the man who runs second in '74 will run first in '78.

But Beasley will need a job for the next four years and may seek re-election, as will Atty, Gen. Bill Baxley, generally considered to be a sure-fire candidate for governor one of these days.

It is being speculated that Beasley may decide to make the race against Baxley. The young attorney general's jousting with the "Big Mule" special interests has got them scurrying around trying to find a candidate to oppose him and Beasley might be their choice.

Beasley denies any move in the direction of Baxley's job but the office of attorney general can be more powerful than the job of lieutenant governor. About the only attraction the lieutenant governor's job holds when the legislature is not in session is that that post is next in line of succession to the governor's chair.

Samplings of public opinion show that the public feels Beasley has overreached in his grab for power but despite this, Beasley will most likely seek re-election.

The Wallace administration, particularly the cabinet-level people, are incensed over Beasley's post legislative session diatribe against them and the lieutenant governor may have already hurt himself with Wallace by crossing up the administration several times in the legislature.

So he may be forced into the governor's race in an all-out bid for that second place finish.

Game preserve voices policy

Letter to Editor:

We, the officers of the Yellow Leaf Game Preserve, Inc. have read the previous articles in the **Shelby County Reporter** about the game management practices in the county, and have found them very interesting. The Yellow Leaf Game Preserve, Inc. was established in 1954 by a group of citizens who foresaw a need for wildlife preservation. We have studied and worked very hard in every way we know to improve the natural habitat for game in this area. Many of our members have a vast knowledge of what it really takes to stock, restock, feed and provide shelter for good production of game. Much of this knowledge was gained from information made available, at our request, by the State Conservation Department. But, as we have lived with the problems of game production and have learned to deal with many of them, we feel that we have also gained some knowledge by experience. These experiences are what we would like to discuss here.

Through the years of conservation practices on the lands within the boundaries of the Yellow Leaf Game Preserve, we have promoted good timber and wildlife management. In this management program, there have been many changes with which to contend. One such change is seen where large tracts of land have been cleared of all timber -- merchantable hardwood, pine and den trees. Even the so-called "undesirable hardwood" has been cut, and people who practice conservation know that in order to survive, wildlife must have this hardwood timber for food and shelter. Therefore, some people's practices of promoting wildlife can succeed only if we can find a way to sustain wildlife within a total pine forest. These people tell us that wildlife cannot survive on a total acorn diet, but we feel that wildlife can be better sustained on an acorn diet than on pine straw and cones.

In the general development of the area, the utility companies' rights-of-way takes away wildlife. Our program to promote conservation has been a growing task. However, we have been able, through the years, to provide enough food, cover, and enforcement to keep wildlife on the Preserve lands adequate for supplying hunting for members of the Preserve and for restocking lands which join its boundries.

Our programs have had avid support from people who live in the Preserve. Some of these people have given many hours of hard work to planting food plots. Some have contributed their own time and used their own equipment to control fires in the Preserve, as well as on adjoining forest lands when neither the State Forestry Department nor Gulf States Paper Company were able to respond to the fires.

We are proud of the law preventing the poisoning of timber and streams from the air in Shelby County.

Gulf States Paper Company has a good game management program on paper, but they have only pine in the woods. This company has game biologists to advise and help in their program, and they feel that game production and timber production are compatible. We do not disagree with this, but we do take exception to the method employed in attempting to do this job.

May we point to some of the practices now in use by Gulf States Paper Company? Control burning the woods is described as a useful tool in Gulf States' game management program, yet their method of burning is more brutal and destructive to game than any other way the woods could burn. After an area has been selected, a fire lane is plowed around the area. They set fire to the perimeter of this area and burn from the outside into the center. Hence, all game in the burning area is trapped without an avenue of escape. This is much more destructive than a wildfire because a wildfire burns in one direction, making it possible for game to escape without having to cross a line of fire. This wildlife, destroyed in a "controlled burn," might have been YOUR game!

Mr. Jim Montgomery mentioned that more restocking of deer and turkey by Gulf States Paper Company has been done in Shelby County than in any other county in the state. We feel that this was primarily in the Wilsonville sanctuary which was established by Gulf States Paper Company some six years ago. Our area had no need for restocking until Gulf States' forest management started sowing poisoned pine seeds from the air, after which numerous dead turkies were found with no indication of gun shot wounds. Until this day, the turkey population in this area has not reached one/quarter of what it was ten years ago.

Gulf States Paper Company has been accused of commercializing on wildlife. Let's look at some facts and figures published by them. Their forest recreation manager states that they have over 400,000 acres in nineteen counties over the state of Alabama. He also states that this land is for lease at $1.00 per acre on poor hunting ground and $3.00 on the best. Let's assume that they receive an average of $2.00. (We have no knowledge of the amount of additional revenue received from $12.00 and other permits.) Thus, their revenue received for these hunting privileges would be over 3/4 million dollars, or $800,000.00 per year.

Mr. Sportsman, having seen their land in our county, is it reasonable to assume that this company is spending anywhere near the above mentioned amount of money for the production of game?

We, of the Yellow Leaf Game Preserve, Inc., very seriously doubt that they are, and we strongly object to Gulf States Paper Company's contributing to the extinction of game in our area.

Very truly yours,
Gale Ferguson
Secretary
Yellow Leaf Game Preserve, Inc.

Forced commuting faces new workers

If you are a stranger in Shelby County, what do you do about housing?

The Reporter wrote last week that 40 homes were needed just in the Columbiana area, to take care of the increasing flow of people.

This week, the Reporter telephoned personnel directors of several companies in the area to see what problems their employees encounter in the housing area.

Concensus seems to be from several companies that employees are not desperate for houses, but that more workers would move into the area (especially the Columbiana area) if housing were available.

National Standards, Inc., makers of radial steel for the tire industry, told the Reporter that their employees have felt the problem, mainly in the shortage of apartments. The lack of apartment rentals has affected the company since last June when a number of new workers were brought in for training. However the problem has subsided at present as their number of employees has leveled off.

Catalytic, Inc. of Wilsonville reports that it faced some difficulty in finding homes for several new workers. However, the majority of their newer employees have housing, but many of them had to settle for homes further away from their work than they would have desired.

Catalytic was particularly affected by the shortage when it recently hired a new team of scientists and engineers. A lack of homes in the upper income range forced some to move outside the area.

The May tornado which destroyed over 300 homes in Shelby County contributed to the housing shortage. Construction continues apace in new housing developments and although the high interest rates on home loans is discouraging many would-be home buyers, most real estate and construction men are very optimistic about the future. (See other stories in this issue on construction.)

SHELBY COUNTY REPORTER

Owned and Published every Thursday by Shelby County Reporter, Inc. Columbiana, Ala. 35051 (205) 669-2731

Entered as second class mater at the Columbiana Post Office

Subscription rates, one year:
Shelby County 3.15
Other Ala. County 3.67
Out of state.....7.00

Publisher ..... Ralph W. Sears
Editor ..... Marcia M. Sears
Assoc. Editor Mildred Wallace
General Manager Wayne Rasco

Inverness project takes shape

By Rick Moore

A new concept of planned community living is now underway in the Fletcher properties development in north Shelby County. Called Inverness, the new development will combine a blending of country living with modern city-like housing developments.

Apartments, condominiums and individual home sites will be blended into a backdrop of natural greenery. The 1,600 acre Fletcher Properties project boasts lush forest scenery in the beautiful Cahaba Hills. In addition, the housing development is being built around a large man-made lake that has over seven miles of shoreline.

The Properties fronts Valley Dale Road and in part along Highway 280 near the Jefferson- Shelby County line. Part of the back of the Fletcher development skirts the Cahaba River.

Dick Leonard, quality control Manager for Fletcher Properties, Inc. states that this type of planned community is the first of its type in Alabama. He continued that Fletcher Properties has plans for developing similar self contained home developments in the intermediate cities throughout the south, but has no plans for Atlanta or New Orleans.

At present Fletcher properties has real estate endeavors in Memphis, Jacksonville, Orlando, and Tampa. Leonard also said that Fletcher Properties has plans for other areas in Alabama.

Rush Engineering of Anniston is the general contractor for the Inverness development. One hundred eighty six apartment and town house units are now well under way. These dwellings boast three distinctive types of architecture and will be housed in 16 separate buildings. An 18 hole golf course has been completed and the Inverness Country Club has already extended many memberships.

All the utilities in the subdivision area, Carrie Downs, have been installed and many private homes are nearing completion. Work has also begun on a condominium complex which will be located on a knoll overlooking the golf course.

Residents in the Fletcher development will have several choices of amusements. The Inverness Country club will be housed in a large clubhouse. The golf course is now 6,900 yards long, and an additional nine holes are planned. The course is so constructed that from any given fairway, no other part of the course can be seen.

The project plans also call for a twenty court racket club for the tennis enthusiasts. The lake has been stocked and will be open for angling. No power boats will be allowed on the water; only electric trawling motors.

Inverness is about 30 minutes from Columbiana, and will be connected to highway 280 by a four lane access road.

TOWNHOUSES GOING UP - - One of 16 townhouse apartment buildings housing 186 housing units goes up at the Fletcher Properties development in north Shelby County. These apartments are located on the southern area of the Fletcher development along Valley Dale Road.

PLANNED LIVING - - The Carrie Downs subdivision of the Fletcher Properties development boasts all underground utilities and guttered streets. Many lots in Carrie Downs either front the Iverness golf course or a man - made lake.

UNDER CONSTRUCTION - - Many of the Carrie Downs homes are nearing completion. These houses reflect modern design and many use a western-type of decor utilizing red cedar paneling on the outside.

CHALLENGING COURSE - - Sand traps, lakes and the rolling terranian lend to make the Iverness Country Club golf course one of the best to be found in Alabama. At present the 18 hole course is 6,900 yards long.

Photos by Rick Moore

Farr's— The place to find PARTS for your car

VW parts, too!

FARR'S AUTO PARTS

Columbiana 669-6372

Special— 65x24 3 Br., 2 Bath.
Only $9695 delivered and set up.

Bank, V.A., & F.H.A. financing.
Open evenings for your convenience. Call Tony Hurd.
Several 2 & 3 BR Repos to choose from.
Take up payments.

Steel City Mobile Homes
U.S. 31, Pelham 663-3891

October Is Thomas Starlight Time at SWOPE Alabaster

Up to 50% savings

Buy now . . . during October . . . at contractor prices!

93 different styles

YOU DON'T NEED CASH TO CARRY FROM SWOPE ALABASTER
Mastercharge & Bankamericard are welcome

SWOPE hardware and lumber
Phone 663-0784
Highway 31 South, Alabaster, Ala.
Open Weekdays 7:30 AM to 5 PM Saturday 8:30-5 PM

APPLIANCE PARTS
Available Here
Lovelady Sales and Service
Main St. Montevallo 665-1224

CVA slides past Bessemer Academy

By Joey Sumners

The Coosa Valley Academy Rebels nipped Bessemer Academy by a point after with less than two minutes remaining in the game at Bessemer Friday night.

Early in the second period it looked like the Rebels would score after driving inside the Bessemer five yard line. But Bessemer had other ideas as a stubborn defense held and Coosa Valley was denied.

Bessemer scored with less than two minutes left in the half a quarterback Butch Bunn hit end Kenneth Cox for a forty yard touchdown strike. The PAT failed and Bessemer went into intermission with a 6-0 lead.

Once again in the third quarter Coosa Valley drove inside the Bessemer five and again Bessemer denied the Rebels a score.

Coosa Valley was running short of time when they took a Bessemer punt on their own 48- yard line with a little over two minutes left. The Rebels struck quickly on first down on a 41- yard halfback pass from Mike Sanford to split end Buddy Woodall that moved the ball to the Bessemer 11- yard line. On fourth down from the two, Mike Southern bulled over for the game- tieing six points. Duke Alexander came in for the PAT try. He was successful and Coosa Valley went ahead 7-6.

The game was not over as Bessemer took the kick-off with about one minute left and drove into Rebel territory. With five seconds remaining, Bessemer attempted a field goal from 37 yards out. The kick fell short and the game ended Coosa Valley 7, Bessemer 6.

The Rebels had a balanced rushing attack with Duke Alexander picking up 53 yards, Mike Southern 46, and Terry Moore 40.

The Coosa Valley defense deserves credit for stopping the Bessemer offense throughout the game, especially in the final quarter. The defense gave the Rebels their final touchdown opportunity.

Coosa Valley will host Talladega Academy Friday night in their last home game. The Rebels now have a 4-2-1 season.

WINNERS IN THE FOOTBALL PICK - - Mrs. Jane Davis of Columbiana (photo at left) is this week's winner in the Shelby County Football Pick contest. She chose the highest number of winners of anyone who entered this week's contest. In photo at left is last week's winner, T. R. Martin, Rt. 2, Columbiana. For the new contest, open to everyone except previous winners, see page 9 and mail or bring your entry to the Shelby County Reporter office. A prize of $25 goes to each week's winner.

TEXTILE QUEEN CANDIDATES - - Two pretty Shelby County young ladies were contestants inthe Miss Textile Queen contest held in Montgomery last Thursday. Miss Jeniece Rasco of Columbiana (top), a nominee for Valley Mills, is shown being presented a gift by Donald Comer III, president of the Alabama Textile Manufactures Association. Miss Debra Garrett of Alabaster (bottom) is congratulated by Jack Farmer and Frances Duke Wilson of sponsoring Siluria Mills. (Photos by Rick Moore)

Montevallo news notes

By Mrs. Bert Seaman

Mrs. A.E. Baumgartner returned last week from Cincinnati, Ohio where she attended the National Assembly of United Methodist Women.

* * * *

Mr. and Mrs. Joe Doyle had as their guests this week, Joe's sister and her husband, Mr. and Mrs. Bob Foster of Lakeland, Fla.

* * * *

Mr. and Mrs. Joe Meyer enjoyed a family get- together this past weekend. Lynn and her husband, Dr. Robert Talley were here from Columbus, Ga., and Joe and his wife came from Tuscaloosa.

* * * *

Mr. and Mrs. O.G. Eddings spent the weekend in Knoxville, Tenn. visiting Margaret's sister, Mrs. Carrol Gose who is soon to undergo surgery.

* * * *

Mr. and Mrs. Ray Birdsong enjoyed a visit last week from their daughter and granddaughter, Mrs. Mark Swanner and Leigh of Pascagula, Miss.

* * * *

Mr. and Mrs. Jim Beane and family have recently moved here from Muscle Shoals and are living in the home formerly owned by Peter White on Middle Street.

Methodist women hear missionary

A missionary to India, Mrs. Eloise B. Martin, will speak at the fall district meeting of United Methodist Women, to be held at Sylacauga First Methodist Church on Thursday, October 25, from 7 to 9 p.m.

Mrs. Martin will discuss the 24 years of mission work she and her husband, Rev. Dr. Tunnie Martin, Jr., undertook in India. The two United Methodist missionaries are back in the United States on furlough.

During her tenure in India, Mrs. Martin was involved in educational, social service, and evangelical work in several areas of the nation. She worked with school administration and hospital social service in her latest missionary term. She gave special attention to post- polio orphans in a home for handicapped children.

Mrs. F.P. Richey, president of the UMW is in charge of arrangements of the meeting.

Auditions

Continued from page 1

Lillian Hellman. The first auditions will be held on Sunday, Oct. 28 at 3 p.m. at Valley School in Pelham. Other auditions will follow at the Montevallo Elementary School on Tuesday, Oct. 30 at 7 p.m.

Mrs. Gauntt said there are 12 roles in the play, with ages of characters ranging from 17 to 65. Rehearsals for the performance will be divided between the Pelham area and the Montevallo area, to encourage the widest possible participation.

UNSTOPPABLE! UNBELIEVABLE! UNBEATABLE!

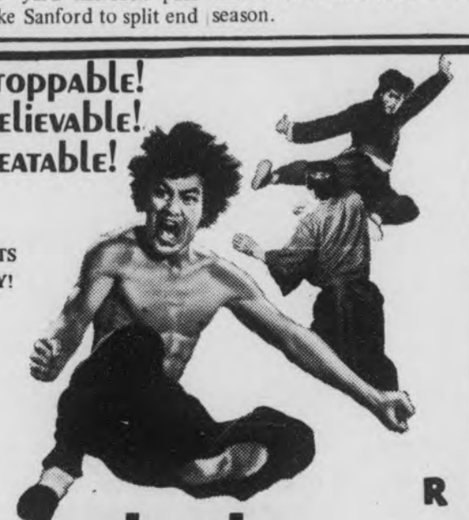

STARTS TODAY!

BRUCE LEE R

THE MASTER OF KARATE KUNG FU IS BACK TO BREAK YOU UP AND KICK YOU APART WITH

"THE CHINESE CONNECTION"

WEEKDAYS 7:30 FRI. & SAT. 7-9 SUNDAY 3-5-7-9

FALCON THEATRE
MONTEVALLO 665-4190

WATSON'S SHELL SERVICE

ALLways at your SERVICE

FAST-ECONOMICAL TOWING

24-HOUR TOWING SERVICE

WATSON'S
Shell Service Station
Montevallo 665-7231

"Because we care!"

Farm Bureau Insurance
AUTO/FIRE/LIFE/HEALTH

AARON SHERER
Porter Mall - Alabaster - 663-0745

Color TVs from $100
Many styles to choose from
SUBURBAN TV and APPLIANCE
Hiway 31 ALABASTER 663-6411

BARBASOL
11 OUNCE CANS
REG. 98¢ PER CAN — 3 for $1.00
Gillis Pharmacy
Alabaster Shopping Center

Shelby County Serves You Better

For the very finest in shoe repair see Jimmy Smith
CITY SHOE SHOP
Main St. Alabaster
We close every Wednesday

Shelby County Masonic Lodge No. 140 will have an MM degree Oct. 18 at 7:30 P.M.
The Scottish Rite degree team will confer the degree.
All Master Masons welcomed! 10-11,18,

BOUGHT A BUS

★ Free Transportation call 663-4229
★ Join our growing Sunday School
★ A Class for every age

Sunday School .... 10:00 a.m.
Morning Service ... 11:00 a.m.
Evening Service .... 7:00 p.m.
Wednesday Service . 7:00 p.m.

Bobby D. Williams
PASTOR

CALVARY BAPTIST TEMPLE
106 First Avenue West Downtown Alabaster

"Fire . .
Explosion . .
Robbery . .
Accidents!"

Yes, a businessman is faced with many risks of loss. Fortunately, a package insurnace policy covering property destruction, crime, public liability, etc. is available at reasonable premium from Scott-Long Insurance Agency, Inc.

We file SR-22 forms.

SCOTT-LONG INSURANCE AGENCY, INC.
INSURANCE · REAL ESTATE · BONDS
MONTEVALLO 665-1268
ALABASTER 663-6723

A GROUP OF
ACT III SPORTSWEAR
"The Heart of Your Wardrobe"
Elizabeth Shoppe
Montevallo
25% off

- Coal burning and gas heaters
- Bunk beds, Perfection bedding
- 9x12 Vinyl rugs- Armstrong floor covering
- G.E. appliances

Farris Home Furnishings
Alabaster 663-0486 Open all day Wednesday

For all your building needs . . .

Holcombe
Building Supply, Inc.
Columbiana 669-6731

Siluria - Alabaster
Day Care Center
2½ - 10 yrs.
7 a.m. - 6 p.m.
Before and after School care
663-6162
Private Licensed

Beauty tips for you from Carlene Barefoot

Like your clothes, your hair style should be all shape and purity of line and as individually becoming but uncomplicated as possible. Your hair must be shiny, healthy- looking and well-cared-for, and it must be properly cut. Today there's no excuse for hair that's blah. The new products containing protein builders will restore bounce, gleam and body to the dullest hair.

Let color surge to your head. What could be more seductive for the bolder, barer you than a spectacular sweep of colorful hair flowing down around your shoulders or fanning out across the pillow? If you are liberated enough, you get the message. For a blonde, there's a new kind of blondness. The top layers of hair are brushed over with a lightening formula that remains on for 20 to 25 minutes before shampooing out, leaving hair with shimmery, shiny highlights.

Overall, the idea of the liberated look is to have vitality, plus personal style.

Open six days a week and until 9 p.m. on Thursday and Friday nights.

Come in and try out new UniPerm.

Call for Appointment
Carlene's Coiffures
Alabaster Shopping Center
663-3559

SPORTS

Edited by Rick Moore

Thrash Eclectic--

Shelby Academy Raiders bounce back

Ranked fifth among Alabama's private academy's last week, The Shelby Academy Raiders bounced back after a narrow loss to Autauga and soundly thrashed Eclectic 37-3.

The Shelby Academy team scored the first time it had the ball on a 75 yard drive in 11 plays. Danny Cardone scored on a four yard pitch out and Tony Acre kicked the extra point.

The Raiders kicked off, held the opposing team, and then marched 38 yards in nine plays to set a field goal by Tony Acre making the score 10-0.

Eclectic came right back and got on the scoreboard for the only time of the evening. They moved the ball 23 yards in 12 plays setting up a field goal.

Shelby Academy scored again before the half was over when Raider Kenny Hall intercepted a pass on the 50 yard line. It took the Raiders eleven plays to make a touchdown. Steve Acre is credited for the score when he carried the ball five yards up the middle for six more. Tony Acre kicked the extra point.

STATISTICS

Shelby Academy		Eclectic
24	First downs	7
316	Yards rushing	120
132	Yards passing	27
16-7	Passes	13-3
3-25	Penalties	4-20

Shelby Academy made two quick touchdowns during the third quarter. The first came on a 44 yard pass from Tom Reynolds to Richard Norton, and Tony Acre again kicked for the extra point. The second TD came on the Raiders' next possession when the county team mounted an eight play, 63 yard drive. Tom Reynolds carried it in on a four yard option play. Tony Acre converted making the score 31-3.

Mid way through the fourth quarter coach Baygents sent in ninth grader James Baker to fill the big shoes of Tom Reynolds at quarterback. Baker maneuvered a drive ending in a missed field goal and then minutes later the fledgling QB threw a 37 yard touchdown pass to Steve Acre. The Raiders missed a two point conversion attempt, but the final score was Shelby Academy 37 and Eclectic 3.

Leading rushers for the Raiders were Steve Acre with 112 yards, Tom Reynolds with 76 yards, Jeff Marquess with 56 yards and Danny Cardone with 55 yards.

Coach Baygents named Richard Norton, George Otts, Chuck Martin, Steve Hall, Joey Lovelady and Kenny Hall as the leading defensive players.

Baygents also praised ninth graders James Baker, Robert Lacy, Jimmy Holcombe and Ricky Ingram, and eighth grader Tim DeLoach, all who played in the third and fourth quarters.

Shelby County spoils Pinson's homcoming

Shelby County High School came out on top at Pinson Valley's homecoming in a real thriller last Friday night.

In the scoring department, both teams played evenly. The drama of the whole game could be condensed into the final two seconds of the contest when Dickie Porter kicked a field goal to win the game for the Wildcats.

The only two touchdowns scored in the game came in the first quarter. Shelby County hit pay dirt first on a 27 yard pass play from Quarterback Rhett Vick to sophomore half back Frank Head. Shelby County failed to make the extra point conversion which almost cost the Wildcats the game.

Pinson came right back and scored on a run by full back Phillip McGill. Pinson kicked the extra point afterward and went ahead 7-6.

The Shelby County team perhaps showed their best defensive effort of the season when they dug in and killed a Pinson drive on the goal line late in the fourth quarter.

Behind by one point, the Wildcats took over possession of the football for the last time in the game with one minute and thirty seconds showing on the scoreboard, and with two seconds left they snapped the ball. Time had run out by the time the pigskin was booted, but the kick was good for three points and the Wildcats won a big one 9-7.

Coach Ralph Bell told the Reporter after the game that there was no single player or group of players who won the game. Rather, Bell described the win as a united effort from every team; The coach explained that there is no way to put a finger on any one player orn being more outstanding than the others.

Statisticly, the Wildcats had twelve first downs while Pinson had eleven. In total offense Pinson led with 242 yards and Shelby County was not far behind with 198. However, the Wildcats came up with the big plays whenever they needed them which paid off in a victory, Bell said.

SA; Chelsea Jr. Highs win

The Shelby Academy junior high football team defeated the B team of Faith Academy 21-14 in their last outing on October 8. Ninth grader James Baker completed nine out of twelve passes for 157 yards and picked up another 132 yards rushing. Jimmy Holcombe had another 76 yards rushing.

Scoring for the academy the first time, Holcombe had a 67 yard punt return for a touchdown. James Baker plowed up the middle eight yards for another TD and Tim Hall caught an eleven yard Baker pass in the end zone for the final score.

Tim DeLoach led the defense with ten individual tackles to his credit.

The Junior high teams of Shelby Academy and Coosa Valley Academy clash this Thursday night.

* * * *

The Chelsea junior high team defeated the Shelby County junior high team last Thursday night 14-8. The game was mostly a defensive battle until the third quarter. Joey Steele set up the first score for Chelsea by running 60 yards on an option play. Cris Johnson scored. The Chelsea junior high boys went for two and made it. On the next kick-off David Benton recovered a Shelby County fumble. Minutes later Floyd Rowell went in for another Chelsea TD. Chelsea's PAT failed. Shelby County scored on a long pass in the fourth quarter for their only touchdown of the evening. The little Wildcats made the two points and the final score was Chelsea 14 and Shelby County 8.

ALL SMILES - - Mrs. Clara Jean Price smiles as she shows off a five pound 15 ounce large-mouth bass she caught at a private lake in Shelby County.

This week's football action

Calera at Montevallo

Chelsea at Plains

Talledega Academy at Coosa Valley

Shelby County at Vincent

Thompson at Hewitt-Trussville

Whenever we examine a balance sheet we look behind its impersonal figures to the individuals involved. We grew up with these people; we live with them; we pray with them; we share their joys; we help make their hopes come true.

That's what being an independent community banker *means.* It means more than just running a bank. It means a total involvement with our customers and our community.

Our dedication is to our community, to its people and its businesses, to the area surrounding us. We don't have to worry about businesses thousands of miles away, because for us the action is *here.* Let us know how we can serve *you.* Remember, you're an important part of us.

INDEPENDENT COMMUNITY BANK
Member: FDIC

Central State Bank
Calera

SERVING THE HEART OF ALABAMA
Since 1916

Going Out of Business

SALE

20% off our already low discount prices

Sale Starts Thursday, Oct. 11
Doors Close Oct. 27
EVERYTHING MUST GO

Health and Beauty Aids

- SCHOOL SUPPLIES
- GREETING CARDS
- RECORDS
- STEREO TAPES
- HOUSEWARES

SAV-MOR DISCOUNT STORE

108 MAIN ST. MONTEVALLO

TOUCHDOWN - - Chelsea plows six yards through the Thorsby defense, past the red flag, pulling their score to 27.

Eagles burn Red Devils

By Randy Whealton

The Calera Eagles went on the road this week to Verbena to take on the Red Devils at their homecoming. The Eagles came out on top 30-14, boosting their season's record to 5-1.

Obie Huntley, Calera's speedster and Bobby Blankenship, the Eagles bread and butter runner, each scored two touchdowns to pace the Eagle's victory.

Verbena got its hands on the ball first, but was unable to move any further after reaching the Eagles' 25 yard line.

The Eagles took over on their own 30 yard line. After picking up a first down on their own 48 yard line, Obie Huntley carried for a 32 yard pick-up to the Red Devils' 20.

A few plays later Huntley scored from six yards out with three minutes left in the first quarter. Ed Melton carried for the extra points giving Calera a 8-0 lead.

The inspired Red Deveils were not ready to give up yet. Verbena mounted a 62 yard drive of their own to score with seven minutes left in the second quarter. The extra point attempt failed leaving the Eagles in the lead 8-6.

On the following kick-off Huntley had the Eagle fans on their feet with a 60 yard return. However a clipping penalty brought the ball back to Calera's own 12 yard line. Unable to pick up a first down, the Eagles had to punt.

However, the kick was fumbled and the Eagles recovered on their own 40 yard line. Once again, Obie Huntley brought the Calera fans to their feet on a 44 yard touchdown run with four minutes left in the half. Melton again picked up the extra points and Calera led 16-6.

The Eagles continued in the second half with a 68 yard drive. Bobby Blankenship came up with the long gain this time down to the Red Devil 15 yard line. However, another clipping penalty brought it back to the Verbena 30 yard line. Blankenship carried 15 yards to score. The extra point attempt failed this time leaving Calera ahead 22-6.

Late in the third quarter the Eagles put together their final score of the night in a 70 yard drive. Bobbie Blankenship carried for the touchdown from four yards out. The extra point attempt was good, putting the Eagles out in front 30-6.

In the final minutes of the game a Red Devil interception gave them a frist down on the Eagles's 25 yard line. McGill scored from three yards out. The extra point attempt was good but Calera held on to its lead 30-14.

Next week the Eagles will face another test. Calera travels to neighboring Montevallo to take on the Bulldogs.

PAT FAILS - - The ball sails overhead out of Gary Fullmer's reach, and Chelsea's score remains 27, Thorsby 0. (Photos by Jerry Hamilton)

Hornets unbeaten

The Chelsea Hornets defended their unbeaten and unscored upon record last weekend by whipping Thorsby 27-0. The Chelsea offense opened with two touchdowns during the first quarter to put the Thorsby behind 14-0.

Early in the first period quarterback Turhan Moore passed to Gary Fulmer on a twenty- five yard touchdown play, but the extra point attempt failed. Later in the first quarter Ronnie Moore scampered seven yards for the Hornet's second score, and Turhan Moore carried it in for two more.

Chelsea scored again in the third quarter when Ronnie Moore ran 12 yards for the score. Ronnie Moore also kicked the extra point making it 21-0.

STATISTICS

Chelsea		Thorsby
13	First downs	4
200	Yards rushing	50
65	Yards passing	22
2-44	Punts/average	3-50
2-30	Penalties	5-25

The Hornet's last six points came in the fourth quarter on a six yard run by Mark Brasher Chelsea missed the extra point, but won the game 27-0.

Ranked fourth in the 1-A division last week, Chelsea was led offensively by Turhan Moore, Gary Fulmer, Ronnie Moore, and Mark Brasher, said Hornet coach Richard Conkle after the game.

The Hornet defense was sparked by Ricky Autrey, Mike Kelley, Mike Williamson, Roger Isbell, Gary Fulmer and Barry Osborne.

Next week Chelsea goes up against White Plains. Coach Conkle told the Reporter that White Plains is a tough team having won most of their games this season. Last weekend White Plains tied Rockford. The Chelsea coach said that the Hornets will have to work to get ready for thier upcoming game.

Deer season opens for bow and arrow

Deer season opened last Friday, October 12, in Shelby County for hunters using bows and arrows. In Shelby County a hunter may either stalk hunt or use dogs in order to bag deer. The deer season for hunting with guns starts November 20 and runs through January 24, as does the bow hunting season..

The Game and Fish Division of the Alabama Department of Conservation and Natural Resources makes the following regulation applying to Shelby County deer hunters.

"In all counties and areas where deer hunting with dogs is permitted only the following weapons and ammunition may be used to hunt or attempt to hunt deer: Firearms including handguns; rifles using centerfire soft nost ammunition; muzzle loaders .40 caliber or larger; shotguns ten gauge or smaller using buckshot or slugs; or long bow and arrow (No Crossbow).

PARENTS INTRODUCED - - Parents of the Chelsea High football squad and cheerleaders line the field during halftime ceremonies at Friday nights game as they were presented to the Chelsea home crowd.

Dallas Co. behind, then downs Bulldogs

A determined Dallas County High School football team came from behind to defeat the Montevallo Bulldogs 21-18 last Friday night.

The Bulldogs jumped to an early lead in the first quarter when quarterback Willie Moore ran eleven yards for a Montevallo touchdown. Montevallo then ran three straight two point conversions. Two were called back on panalties. After the final one referees ruled that Dallas County had declined a penalty on Montevallo's first attempt. On that play an official had called Montevallo receiver catching a pass in the end zone out of bounds.

During the second quarter Dallas County scored two touchdowns on runs of one and nine yards. Dallas kicked twice for extra points and led 14-6 at the half.

Montevallo then made two touchdowns in the fourth quarter to pull ahead for the second time of the evening. Willie Moore ran eight yards for a touchdown. The PAT failed. Moore then ran eight yards for the second score of the fourth quarter on a drive following a Dallas County fumble. Once again the Bulldogs failed to kick the extra point and led 18-14.

With one minute and fifty-five seconds left to play the Dallas County players found themselves faced in a fourth down and long yards situation. They completed a long bomb for a touchdown, surprising the Bulldogs. Dalla s County then kicked the extra point and led at the end of the game 21-18.

Coach Richard Gilliam of Montevallo praised the running of Willie Moore and Harry Martin in Friday night's contest. Defensively, he named Thomas Brown, Willie Moore and Herman Fotchman.

Next week the Billdogs will take on the Calera Eagles in Montevallo.

STATISTICS

Montevallo		Dallas Co.
15	First downs	13
227	Yards rushing	181
50	Yards passing	18
6-4	Passes	3-2
3-35	Penalties	6-70
1-26	Punts/average	2-24

You're touchdowns ahead when you shop at
Columbiana Drug
Main Street, Columbiana
669-6781

THE HEAD SHOP
Barber & Styling Salon
Specializing In:
Long & Short Hair Styles
Razor Cuts - Reg. Hair Cuts
Main Street Alabaster
Call 663-0293

HARRIS AUTO PARTS
Main St.
Columbiana, Ala. 35051
Phone
669-6582
HEADQUARTERS FOR
AUTOMOTIVE PARTS AND SUPPLIES
NAPA

Football Forecasts by Joe Harris

* Home Team

FRIDAY, OCTOBER 19, 1973

PROBABLE WINNERS & SCORES		PROBABLE LOSERS & SCORES	
LEHIGH	17	*PENNSYLVANIA	14
*Long Beach State	14	Fresno State	13
*MIAMI (FLA.)	14	HOUSTON	13

SATURDAY, OCTOBER 20, 1973

PROBABLE WINNERS & SCORES		PROBABLE LOSERS & SCORES	
*Abilene Christian	24	Sul Ross	14
AIR FORCE ACADEMY	14	*NAVY	13
*Akron	21	Youngstown	7
*ALABAMA	24	TENNESSEE	14
*Albright	21	Wagner	14
Alcorn A. &.M.	21	*Southern U. (La.)	7
Allegheny	28	*Wash. & Jeff.	12
Alma	21	*Kalamazoo	14
*American International	21	Bates	6
Amherst	17	*Rochester	14
*ARIZONA STATE	35	BRIGHAM YOUNG	14
*Arkansas State	21	Xavier (Ohio)	14
*Ashland	21	Ohio Northern	7
AUBURN	14	*GEORGIA TECH	13
Bluffton	21	*Defiance	14
*Boise State	35	Northern Arizona	14
*BOSTON COLLEGE	21	PITTSBURGH	14
*BOWLING GREEN	21	MIAMI (OHIO)	14
*BROWN	21	DARTMOUTH	14
Bridgeport	28	*Cortland State	14
Bucknell	21	*Lafayette	14
*California Poly (SLO)	28	Fullerton State	14
*California (Pa.) St.	28	Shippensburg State	7
*CALIFORNIA	24	OREGON STATE	21
*Capital	24	Mount Union	14
*Central Connecticut	21	Slippery Rock	14
*Cheyney State	21	Kutztown State	7
*CINCINNATI	24	WICHITA STATE	14
Connecticut	21	*Maine	14
*CORNELL	24	HARVARD	21
*C. W. Post	21	Kings Point	14
DELAWARE	24	*RUTGERS	21
Delta State	21	*U. Tenn. (Martin)	7
DRAKE	17	*NORTH TEXAS STATE	14
*Drexel	24	Gettysburg	14
*DUKE	21	CLEMSON	14
EAST CAROLINA	28	*THE CITADEL	12
*East Stroudsburg St.	21	Mansfield State	6
Emory & Henry	21	*Randolph-Macon	14
Evansville	21	*DePauw	14
*Findlay	21	Grand Valley State	14
*Franklin	21	St. Joseph's (Ind.)	7
*FURMAN	21	V. M. I.	14
*Geneva	35	Grove City	12
GEORGIA	24	*VANDERBILT	7
Grambling	21	*Jackson State	14
*Hawaii	28	Puget Sound	14
*Heidelberg	28	Baldwin-Wallace	14
*Hobart	14	Alfred	13
Hofstra	21	*Wayne State (Detroit)	14
Hope	21	*Ashton	7
*Indiana Central	21	Earlham	6
Indiana State	35	*Butler	14
IOWA STATE	17	*KANSAS STATE	14
*IOWA	14	MINNESOTA	13
*Ithaca	21	Wilkes	14
Juniata	21	*Lycoming	6
*Kenyon	28	Oberlin	14
*KENT STATE	21	EASTERN MICHIGAN	14
*Lebanon Valley	21	Moravian	14
*LOUISIANA STATE	28	KENTUCKY	7
Louisiana Tech	28	N. W. Louisiana	14
*Marietta	21	Denison	14
MARYLAND	28	*WAKE FOREST	7
*Massachusetts	21	Rhode Island	7
MEMPHIS STATE	17	*FLORIDA STATE	14
*MICHIGAN STATE	17	ILLINOIS	14
*MICHIGAN	24	WISCONSIN	7
*Middlebury	34	Hamilton	14
Middle Tennessee State	21	*Austin Peay State	20
*Millersville State	21	Bloomsburg State	14
MISSISSIPPI STATE	17	*LOUISVILLE	14
MISSISSIPPI	17	*FLORIDA	14
*MISSOURI	14	OKLAHOMA STATE	13
*Montana State	35	Montana	21
Morgan State	28	*Delaware State	7
*Muhlenberg	21	Dickinson	14
Murray State	21	*East Tennessee State	14
*Muskingum	21	Otterbein	14
*NEBRASKA	31	KANSAS	14
*New Hampshire	14	Vermont	7
*NEW MEXICO	35	U. TEXAS (EL PASO)	7
*North Dakota State	28	North Dakota	21
*Northeastern	21	Springfield	7
*Northern Illinois	17	Ball State	14
NOTRE DAME	35	*ARMY	7
OHIO STATE	28	*INDIANA	7
*OKLAHOMA	28	COLORADO	14
*Olivet	28	Adrian	7
*Pacific Lutheran	28	College of Idaho	7
PENN STATE	35	*SYRACUSE	7
*PRINCETON	17	COLGATE	14
*PURDUE	21	NORTHWESTERN	14
*Rensselaer Poly	17	Union (N. Y.)	14
SAN DIEGO STATE	21	*PACIFIC (CALIF.)	14
*SOUTH CAROLINA	28	OHIO U.	14
South Dakota	28	*South Dakota State	21
*SO. CALIFORNIA	31	OREGON	7
SO. METHODIST	17	*RICE	14
So. Mississippi	24	*U. Texas (Arlington)	14
*Southwestern (Tenn.)	21	Sewanee	14
*S. W. Missouri	14	U. Mo., Rolla	7
STANFORD	14	*WASHINGTON	13
Susquehanna	14	*Upsala	7
Tampa	35	*So. Illinois	14
*Temple	28	Boston U.	14
*Tennessee State	31	Florida A. & M.	14
*Tennessee Tech	28	Morehead State	14
TEXAS A. & M.	21	*TEXAS CHRISTIAN	14
TEXAS TECH	17	*ARIZONA	14
TEXAS	24	*ARKANSAS	7
*TOLEDO	28	DAYTON	14
*Trinity (Conn.)	21	Colby	6
*TULANE	21	NORTH CAROLINA	14
*TULSA	31	NEW MEXICO STATE	14
*U. S. C. G. Academy	21	Tufts	14
U. C. L. A.	28	WASHINGTON STATE	14
Ursinus	28	*Swarthmore	13
UTAH STATE	24	*WEST TEXAS STATE	14
UTAH	21	*SAN JOSE STATE	14
*Valparaiso	21	*Washington (St. Louis)	14
*VIRGINIA TECH	24	VIRGINIA	21
*Wabash	24	Ohio Wesleyan	14
Weber State	17	*Idaho	14
Wesleyan	21	*Worcester Tech	14
Western Carolina	21	*U. Tenn. (Chattanooga)	14
*Western Illinois	21	Central Michigan	14
Western Kentucky	28	*Eastern Kentucky	14
Western Maryland	14	*Washington & Lee	7
*WESTERN MICHIGAN	28	MARSHALL	7
WEST VIRGINIA	21	*RICHMOND	14
*Widener	28	Franklin & Marshall	21
*WILLIAM & MARY	38	DAVIDSON	7
*Williams	21	Bowdoin	7
Wittenberg	28	*Wooster	7
Wofford	21	*Appalachian State	14
*WYOMING	35	COLORADO STATE U.	14
YALE	21	*COLUMBIA	14

SUNDAY, OCTOBER 21, 1973--PROS

PROBABLE WINNERS & SCORES		PROBABLE LOSERS & SCORES	
ATLANTA	17	*SAN DIEGO	16
*CHICAGO	24	NEW ENGLAND	17
*CLEVELAND	27	HOUSTON	17
*DALLAS	30	NEW YORK GIANTS	20
*DETROIT	27	BALTIMORE	13
GREEN BAY	20	*LOS ANGELES	17
KANSAS CITY	17	*CINCINNATI	16
*MIAMI	27	BUFFALO	13
*MINNESOTA	30	PHILADELPHIA	10
PITTSBURGH	27	*NEW YORK JETS	13
*SAN FRANCISCO	30	NEW ORLEANS	17
*WASHINGTON	24	ST. LOUIS	10

MONDAY, OCTOBER 22, 1973

PROBABLE WINNERS & SCORES		PROBABLE LOSERS & SCORES	
OAKLAND	22	*DENVER	17

For Fast Service
Call 669-6713
DAVIS DRUG
Columbiana

Quality Parts for Less
BLACKERBY AUTO PARTS, INC.
2 LOCATIONS TO SERVE YOU
ALABASTER
125 1ST AVE. WEST
663-0782
CALERA
DOWNTOWN HWY 25 & U.S. 31
668-1148

Fuss Ball
Electronic Ping Pong
City Pool Room
Main St. COLUMBIANA 669-9429

Sam's Shell Station
Hwy. 31 & Valleydale Rd.
328-4820

Shorten your "time out"—
Put Nash Drugs on your defense team against illness.
NASH Rexall DRUGS
Main St., Alabaster - Pho. 663-2721

HERE'S A house paint that actually stretches and with your house shrinks
PITTSBURGH PAINTS
SUN-PROOF
Latex HOUSE PAINT
Your house stretches and shrinks with variations in temperature and humidity. It's the constant expansion and contraction that most often causes house paint to work loose, crack and peel.
The flexibility of Sun-Proof® Latex House Paint enables it to resist the stresses and strain that ruptures an otherwise sound paint film. It resists cracking, peeling and flaking . . . lasts longer and saves you money! Come in today for a free color chart.
HOUSE PAINT
$6.95 gal.
Helena Paint & Decorating Center
663-7299
Helena Shopping Plaza
8–5 Mon.–Sat.

RANKED NUMBER FIVE - - Ronnie Moore of Chelsea gets some help tieing his shoe last Friday night. The Alabama High School Athletic Association ranked Chelsea fifth among 1-A schools this week behind Hatton, Houston Academy, Marion County and Excel.

On the road again--

'Jackets buzz Lineville

After an open date the Vincent Yellow Jackets were able to regroup and come back last Friday night to down Lineville 27-7. Vincent coach Gary Garrett commented after the game that he felt that the Yellowjackets were on the road again and will be ready for Shelby County High School next week.

Vincent's first score came on a 20 yard pass from Paul Hamilton to Byron Shaw. Bryan Smith kicked the extra point and the Yellowjackets went ahead 7-0.

Later in the first period Paul Hamilton picked up a Lineville fumble and ran 22 yards for another quick Vincent TD. Smith's kick was again good so Vincent led 14-0.

Midway through the second quarter a Lineville running back broke through the usually reliable Yellowjacket defense on a 45 yard touchdown run.

The Yellowjackets were ahead in the third quarter but were not content to sit on a seven point lead. Riggins ran the ball down to the one yard line and Paul Hamilton passed to Danny Bracher for six more.

The final Vincent touchdown came during the fourth quarter when Paul Hamilton scored on a twenty five yard run. Smith's kick was again between the goalposts and the final score was Vincent 27 and Lineville 7.

Coach Garrett said that his team almost played a complete ball game. He estimated that the Yellowjackets gave it all they had for three and a half quarters.

Garrett said that he told his players before going onto the field Friday that the defense would have to win the game. They did just that, he continued, by making the big plays and forcing Lineville to give up the ball.

The Yellowjacket coach named James Riggins, Billy Ferguson, Charles Honea, Kenneth Fair, Sonny Gibson, Rusty Burrough, and Bryan Shaw as his top defensive players. Garrett also praised the kicking of Bryan Smith.

THS whips McAdory in homecoming loss

The Thompson Warriors had to come from behind last Friday night to spoil McAdory's homecoming 36-15. After last week's loss to John Carroll, the Thompson team came back and proved that they were still a power to be reckoned with.

The Warriors got on the scoreboard first with seven minutes and forty four seconds left in the first quarter. James Tannehill was responsible for six points when he carried the ball eleven yards to score. The PAT failed and Thompson led 6-0.

McAdory came back with four seconds left in the first half and scored. The extra point was good and the Jefferson County team moved ahead 7-6.

The second half of the game belongs to the Warriors. On the opening kick off of the third quarter McAdory fumbled and Thompson recovered. On the first play from scrimmage the Red Machine got cranked up and scored on a 36 yard touchdown pass from Donny Henry to Tim Pierce. The Warriors went for two and made it.

Shortly thereafter with six minutes and twenty seconds left in the third quarter, Tannehill ran 18 yards for another TD and Donny Henry ran for two more making the score 22-6.

The last two Thompson touchdowns came in the final quarter. Early in that period the Warriors scored on a 17 yard pass from Henry to Marck Jones. The PAT failed. Later with seven minutes left in the game Mitchem scored from one yard out and Jack Harris ran for an extra point.

In the final moments of play McAdory recovered a Thompson fumble and took it in for a score. They went for two and the final score was Thompson 36 and McAdory 15.

Running back James Tannehill was the leading offensive player in the game. He carried the ball 21 times for a total of 162 yards rushing and scored three touchdowns. Tannehill's season record now stands at 16 touchdowns and 906 yards rushing.

Defensively Donny Henry, Marck Jones and Stephen Lucas led the Red Machine.

Next week the Thompson Warriors will face a tough Hewett- Trussville team.

STATISTICS

Thompson		McAdory
17	First Downs	5
325	Total offense	161
9-85	Penalties	6-50

Thompson frosh still unbeaten

Thompson's freshmen still have not been backed over their goal line from scrimmage. They shut out Chelsea 38-0 and Vincent 30-0 in their last two outings.

Eddie Harris ran for three touchdowns in the Chelsea game and Tim Durrett (split end) caught two touchdown passes against Vincent. Lee Kinnebrew quarterbacking the two games, ran for 20 points and passed for 18.

* * * *

Bill Rusell, former $100,000 dollar a year Boston Celtic basketball coach on refusing to disclose his salary as ABC/TV basketball commentator: "All money does is make you a bigger whatever it was you were before. If you were nice man before, it makes you a bigger man. If you were a jerk, it makes you a bigger jerk."

WANTED:
Male or Female
any age
To save money at
The First National Bank
No Experience Necessary.

1ST First National Bank

Columbiana 669-2611 | Wilsonville 669-2201 | Cahaba Valley 967-7384

Over a quarter of a century of service to Shelby County

Jimmy McDow giving keys to Woodrow Elliott and Coach Stringer of Shelby County High School.

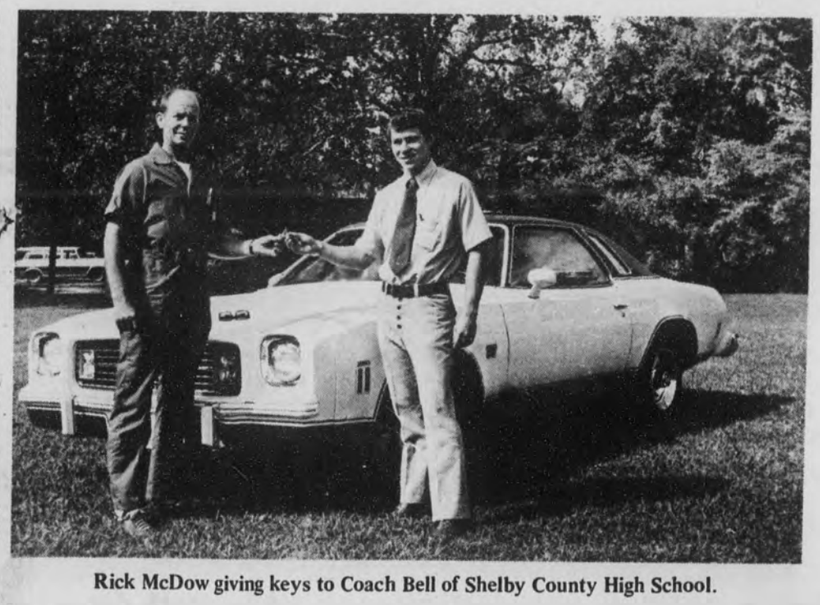

Rick McDow giving keys to Coach Bell of Shelby County High School.

Rick McDow giving keys to Coach Conkle of Chelsea High School.

Chevrolet

It's just as true today as 25 years ago
For A Better Buy or Trade, See

McDow Motor Co., Inc.

Columbiana Phone 669-2061

SHELBY COUNTY REPORTER

$25 FOOTBALL PICK FOR CASH

Must be turned in by NOON, Oct. 26

CHOOSE THE WINNER

Calera ..... ( )
Maplesville ..... ( )

Coosa Valley ..... ( )
Eclectic ..... ( )

Montevallo ..... ( )
West Blocton ..... ( )

Shelby Academy ..... ( )
Faith ..... ( )

Shelby County ..... ( )
Jemison ..... ( )

Thompson ..... ( )
B.B. Comer ..... ( )

Vincent ..... ( )
Greensboro ..... ( )

Thorsby ..... ( )
Marbury ..... ( )

Hewett-Trussville ..... ( )
McAdory ..... ( )

Pell City ..... ( )
Oneonta ..... ( )

Sylacauga ..... ( )
Wetumpka ..... ( )

Alabama ..... ( )
Virginia Tech ..... ( )

Auburn ..... ( )
Houston ..... ( )

TIE BREAKERS

Montevallo ..... [ ]
West Blocton ..... [ ]

Vincent ..... [ ]
Greensboro ..... [ ]

RULES

1. Each contestant shall pick the winners in the first 13 games and pick the actual score of the tiebreakers.
2. The contestant who picks the most winners will be awarded $25 in cash. In case of a tie in the winner predictions, the contestant who picks the closest tie-breaking scores will be declared the winner.
3. If a tie occurs in BOTH the winner predictions and the scores, a drawing will be held to determine which contestant receives the cash prize.
4. Entries should be mailed to: FOOTBALL PICK, P.O. BOX 947, COLUMBIANA, AL. 35051, or they may be brought by the Shelby County Reporter office in Columbiana or WBYE radio station in Calera.
5. Only entries received by 12 o'clock NOON Fridays on the weekend the games are played will be considered for that week's contest.
6. In the event a game is postponed into the next week, the results of that game will not be considered in the week's contest.
7. Entries of previous winners will not be considered in order to give more people a chance to win.

NAME _____

ADDRESS _____

CITY _____

PHONE _____

Remember Veterans Day

By Mildred White Wallace

May I call your attention to a day that merits your remembrance? It is Veterans Day -- and the date Oct. 22.

The atrocities American prisoners of war suffered at the hands of the North Vietnamese sound like the horror films now being depicted on TV screens -- not actions one would normally expect from a fellow human being. But it did happen, and facts have been brought home verifying it. Our soldiers performed admirably under the tragic circumstances.

With the POW's return fresh on our minds, along with poignant memories of others who fought and died, throughout our national history, that we might live; others still unaccounted for who remain in the MIA category -- it is right that we should set aside Veterans Day as a tribute to their sacrifice.

Next Monday, Oct 22, marks a day set apart to allow partiotism to shine through. The fact that men and women in the U.S. readily answered their country's clarion call, is largely responsible for the growth of the United States; and their loyal patriotism has furnished the means of our being able to send its messages of freedom across the world. One day does not seem enough to express our gratitude to the gallant "American Doughboy" for his efforts to preserve the liberty and the Constitutional rights we enjoy today -- but it is a start in the right direction. Forget not to gratefully remember it!

* * * *

From a hospital in Japan where Mike Austin has had to have a leg amputated - we learn, from his parents communique, that both legs were badly burned in the motorcycle accident and that the doctor's verdict indicates much skin grafting will have to be performed in an endeavor to effectively combat the tragic happening. Mr. and Mrs. Austin are with their son and hope to bring him back to the states within the next few days for the convalescent and adjustment period essential to his recovery.

* * * *

Elevations in Shelby County range from 450 feet in the valley areas to 1,400 feet on the ridge tops.

* * * *

Bruce and Mary Alverson have hitched their camper to the auto and are motoring happily along the Blue Ridge Mountains of Virginia this week.

Doroughs are hosts at family reunion

A family reunion was held Sunday, October 14, at the home of Mr. and Mrs. Leon Dorough of Shelby with 38 guests present. Mr. and Mrs. Alton Pearson of Inglewood, Calif., were special guests, as well as Mr. and Mrs. Ed Goodgame of Taylors, S.C.

Other guests included Mr. and Mrs. Earl Warmack and children, Brian, Sandra and Amy from Hueytown; Dr. and Mrs. David Cooper, Mr. and Mrs. P.Z. Cooper, Mrs. Carrie Ellis, Mr. and Mrs. Bill Roberts, Jr. and son Bill III, Mr. and Mrs. Boyce Pearson, William Pearson, Jesse Erman Pearson, Mr. and Mrs. Edwin Jackson, all of Birmingham; Mrs. Susie Tate, Cropwell, Mrs. Russell Seay, Columbiana; Mr. and Mrs. Loyal Stricklin, Donna, Leslie and Marlene, Mr. and Mrs. Orin Pearson, Dot Pearson, Mr. and Mrs. E.S. Pearson, and Jesse Merrell, all of Shelby.

A buffet dinner was served.

Let's help promote Alabama authors

Glad to learn that $10,000 has been included in Columbiana's budget for the library. New and currently popular books are obviously needed and certainly books by Alabama authors should be on the shelves. Several have recently been released. Alabama talent should be recognized and promoted. For instance, have you read "Free Joe" written by Jack D. Haynie -- who was born in Boothton, right here in Shelby County. He is currently residing in Marvel with his wife and three children. The book is most interesting - and unique, too - in that an old iron cooking pot acts as the narrator and tells the story of days just preceding the Civil War, an era of mule teams - and general stores to the modern TV days. Don't miss it if you are looking for something different.

Library features beaded bag display

Mrs. Don Lloyd, currently of Columbiana, is a widely travelled adopted citizen having formerly resided in Birmingham. She has collected beaded bags from all over the U.S.A. and they are now on display at the Columbiana Library.

There are beaded bags and silver mesh bags, sterling silver models, some from a bygone era. One bag was made to be worn on the belt, one on the wrist and one on a chain around the neck. All have beautiful and original designs and the intricate workmanship with the beads presents an array of colorful patterns that you will just have to see to appreciate.

Visit the show case next time you go to the library and view these relics while they are on display.

Novella Club hosts barbecue

Members of the Novella Club cordially invite you to participate in a fund raising drive for one of their worthy projects and join them at the School Lunch Room next Friday evening from 5 to 7 o'clock for a Barbecue Chicken Dinner. Dinner will be over in time for football fans to attend the annual football tilt between the Wildcats from Shelby Hi -- and the Yellow Jackets from Vincent. This game is always greeted with enthusiasm. So, make a ring around your calendar for Oct. 19. Eat chicken with the Novella Club Members and then crow for your favorite team at the kick-off.

* * * *

Mrs. Gertrude Taylor of Birmingham is the guest of her daughter Mrs. Wales Wallace and Mr. Wallace.

Bird's
BUILDING MATERIALS
CALERA
668 - 2321

MRS. RONNIE GORE
. . . formerly Sarah Linda Johnson

Fosters celebrate 65 years together

Oct. 11, was a very special day on the calendar for Mr. and Mrs. C.O. Foster of the Kingdom Community. It marked their 65th wedding anniversary and they came into town to see their friends and do a bit of shopping. Over the coffee cups at "snack time" we saw the widely beloved couple enjoying sharing the luncheon hour with two of their great-grandchildren. Both appeared in remarkably good health. The Fosters are the parents of 13 children and all are living. In addition to their immediate family circle, they have 26 grandchildren and eight great grandchildren.

When time came to go -- Mr. Foster arose and stood by Mrs. Foster's chair -- until she got her shopping list and bag ready for a stroll up and down Main. They left, hand-in- hand as they have been for the past 65 years. We, who watched them go - wished for them many more happy golden sunlit years together!

Water system elects officers

According to Turner R. Thompson, chairman of the Spring Creek Water System, a meeting will be held in the Bay Spring Church Friday, Oct. 19, beginning at 7 p.m. at which time permanent board members will be elected.

Mr. Thompson urges all interested parties to be present.

Gores wed in Jemison

Sarah Linda Johnson, daughter of Mr. and Mrs. Robert B. Johnson and Ronnie Gore, son of Mr. and Mrs. Paul Gore, exchanged marital vows on Oct. 6 at seven in the evening, in the Jemison United Methodist Church. Rev. Dr. R. Frank Johnson, the bride's brother from Lakeland, Fla., and Rev. G.O. Hughen officiated.

Bridal attendants were: Mrs. Allan Gore of Columbiana, Mrs. James Rydell of Birmingham, and Jan Satterwhite of Jemison. Mrs. R. Frank Johnson of Lakeland, Fla., served her sister- in-law as matron of honor and Stacey Johnson was flower girl.

All wore floor length gowns fashioned of yellow satin and velvet with shoulder length veil of gold net attached to a headband matching their dresses. Each carried a specimen size yellow mum in a nest of baby breath fern and satin with satin streamers. The flower girl wore a dress of yellow satin overlaid with white dotted yellow swiss with a yellow velvet sash. She carried a basket of rose petals which she scattered in the path of the bride.

The bride, given in marriage by her father wore a birdal gown of white satin brocade. The high collar was studded with pearls. Pearls also trimmed the waistline and deep cuffs of the long full sleeves. The train was in three tiers. Her long veil was attached to a band of seed pearls and she carried a bouquet of lillies-of-the-valley and baby's breath centered with a white orchid.

William M. Thomas of Pittsburg, Pa., served the groom as best man. Groomsmen were: Allan Gore of Columbiana, Jack DeLoach, of Little Rock Ark.; and Neal Clements of Jemison. The ring bearer was Ramsey Bentley.

Following the wedding, Holy Communion was served the couple from a silver cup and plate. Two small candles flanked a larger candle on the table. The couple each took a lighted candle and touched the center candle thus signifying their lives became one.

A reception was held in the Fellowship Hall of the church after which the couple left for a wedding trip to Nashville. Upon their return they will leave immediately for their home in Beaverton, Oregon.

AVS Hero chapter visits Briarcliff

Members of the Shelby County Area Vocational Center visited Briarcliff Nursing Home on Oct. 8. Each HERO member was assigned one friend who lives at the home and he or she will receive personal interest from this member evidenced by letters, gifts and visits. Linda Golden says doing something for these elderly people will be a year long project and will be carried through by each member of this worthwhile project. It is a project in which mutual satisfaction is realized.

Century
663-2844 870-0980

We are pleased to announce that Fran Sigle is now associated with our Real Estate Division at our new office in the Pelham mall. Mrs. Sigle is an experienced professional and will be glad to assist you with your Real Estate needs.

CENTURY SERVICES, INC.
Suite A Pelham Mall
2460 Montgomery Highway Pelham, AL.
663-2844 or 870-0980

New!
not too much... not too little
the moderate control girdle by playtex

The secret is in this specially designed fabric. Firm Control Flowers for control—lightweight mesh for comfort. Plus extra control where it's needed—tummy panels that flatter and flatten you gently.

Not Too Much, Not Too Little—it's what you've been waiting for in a moderate control girdle.

Brief —XS, S, M, L, XL* —$8.95
Average Leg—S, M, L, XL*, XXL*—$10.95
Long leg —S, M, L, XL*, XXL*—$11.95
(*XL, XXL—$1.00 more)

Special Offer
Trade-In Your Old Girdle
Buy a not too much...not too little™ girdle and Playtex® will send you another of the same style and size for only $3.00 and your old (non-Playtex brand) girdle.

Stricklands
Columbiana
First in Fashion

Fiber Content: Body Panel and Reinforcement Panel: Nylon, Spandex. Cloth: Nylon. Exclusive Of Other Elastic
© 1973 by International Playtex Corporation

See Made In Shelby County
Monuments
Elberton, Georgia's Finest Granite

For our special sales price on Slabs, Monuments, and Markers custom made to your specifications from Georgia's finest eternal blue flame granite, see Jim Templeton, Bill Watts, Bill Hicks, Bayne Hill, Ed Hamrick, Ben Skelton, or John Shugrue. They are shown here with one of our displays and are qualified for professional counseling.

Our Goal Is Service
Most monuments can be installed within 1 week.

Grave Cover Slabs 7'6"x36"x6" $250	Individual Grave Markers Start at $45 lettered and installed	Add death dates in cemetaries

Jet, Inc. Monuments
Hwy 25 between Montevallo and Calera
on property of Shelby Memory Gardens

Write:
Jet, Inc. Monuments
P. O. Drawer P
Calera, Ala. 35040

Or Call Collect: Office 668-2523
If no answer . . 669-6827

KAREN YVETTE JOHNSON
. . . engaged to Cary Lewis Forister

Miss Karen Johnson to wed Mr. Forister

Mr. and Mrs. Tucker Johnson of Pea Ridge announce the engagement and approaching marriage of their daughter Karen Yvette to Cary Lewis Forister, son of Mr. and Mrs. D.H. Forister of Dyess, Ark.

Grandparents of the bride elect are: the late Mr. and Mrs. Cade Johnson of Greenpond; and Mrs. Ozelea Allen and the late J.E. Allen of Pea Ridge.

The groom to be is the grandson of the late Mr. and Mrs. H.D. Forister of Bessemer; and Mr. and Mrs. C.D. Vaughn of Leponto, Ark.

The wedding is planned for Oct. 20, and will be solemnized in the Antioch Baptist Church in Pea Ridge.

A reception will follow and will be held in the Fellowship Hall. All family and friends are cordially invited to be present.

The couple will reside in Oceola, Ark. where Miss Johnson will continue her course in nursing and Mr. Forister will complete his studies in Cotton Boll Vocational Technical School.

That authoritative voice may be a mynah bird

Dr. Charles Thornburg, I am told, has a Mynah Bird in his Animal Clinic on the Columbiana- Wilvonville highway that is attracting wide attention. It seems the bird has quite a vocabulary -- so, if you happen to enter the building and you hear the question: "Hey- whats your name" -- look for the Mynah Bird. We are planning to drop by and get an interview with him sometime soon.

I hear Mrs. Carden in Shelby, also has one of these talkative birds which has even a greater number of words at his command. Sounds uncanny -- but interesting!

Up and down Main

By Mildred White Wallace

If you are interested in purchasing a Shelby High School annual -- "Shelana" -- it is now time to order the 1973 edition. You may do this by dialing 669-6911. The price is six dollars. Many alumni always want one of these books and only pre-orders this year will be accepted. The school will not have any extra editions available. Plastic covers cost a bit extra. Contact any student for further information or phone the office.

* * * *

Members of the Baptist Church had the privilege of welcoming into the church last Sunday Mr. and Mrs. Curtis Largen and their two children. The Largens hail from Tennessee and have recently purchased a farm near Summer Hill church where they will be raising livestock. The "Good News" church is richer in acquiring their affiliation and personal interest in the far reaching program now in progress.

* * * *

Regret to report to friends of Lallage Bentley's that she has been forced to return to Shelby Memorial for further treatment.

* * * *

The Chapel Choir, under the direction of Tommy Stoker, presented a musical program at the evening worship hour Sunday that was appreciated by all privileged to have heard them. There are over 60 young people in this choral group. Their accompaniest is talented Richard Dean.

* * * *

Friends of Mr. and Mrs. Charles McCombs extended congratulations to them last Friday Oct. 12 when they observed the passing of their tenth wedding anniversary.

* * * *

Mr. and Mrs. Biddy Glenn have returned from Nashville where they were called due to the illness of their daughter Mrs. Janet Perry. Glad to report that she is recuperating satisfactorily at her home following surgery.

* * * *

Mr. and Mrs. Butch Ellis, Mr. and Mrs. Oliver Head, Mr. and Mrs. Buck Falkner and Mr. and Mrs. Karl Harrison enjoyed a belated vacation in Florida last week. They also had the pleasure of being present at the Florida - University of Alabama football game, Saturday.

* * * *

The writer had the privilege a few days ago of viewing the shoe styles for next Spring. The preference for the clog or platform sole shoe seems still to dominate the styles we saw. But -- we read recently where foot specialists were warning the girls shod in high fashion platform that they held a much increased risk of a twisted ankle. Designer Laura Tosato agrees: 'With the speed of life what it is today, she says clogs are dangerous because they do not hang on'.

Thought you should know about this warning and slow down the stepping -- if you insist on wearing them.

* * * *

In order to cope with the uncertainty of mail service these days, it is said that it is now possible to buy a greeting card that is guaranteed to be right -- sooner or later -- whenever it is delivered. It is a "St. Easter Thankmas card". How 'bout that?

* * * *

Members of the Novella Club are looking forward to the evening of Oct. 25 when they will get together and go to the Holiday Inn Dinner Theatre. This event marks the highlight on their October schedule of social activities. Whether to wear pant suits or dresses seems to be the topic now under discussion. As we understand it Girls -- Anything Goes!

* * * *

One of the most personable, newly acquired citizens in our town is Barbara Dorough (Mrs. Sonny) - who hails from California and recently purchased Billingsley's Beauty Shop. In a brief confab with her this morning the petite blonde told us she was a "bit homesick" but was enjoying meeting the friendly people in Columbiana and well pleased with her commercial venture.

* * * *

Many folk, since hearing that a new city hall would soon be erected opposite the post office on the site where the Christian home once stood - have asked, "what will be built on the property where the old courthouse (City Hall) now stands? Meeting Mayor Bolton on the street this morning, we asked him the question. He replied -- "You will be pleased. A beautiful fountain is being planned for this spot giving a lovely scenic entrance into Columbiana". How 'bout that for giving a lift to age-old Columbiana?

The old courthouse building holds much historic interest, but it has served its usefulness. It now presents a traffic hazzard - especially when cars are criss- crossing in front of the building in an endeavor to get to Shelby or Calera. That fountain idea sound great!

Art work featured by Culture Club

The Columbiana Culture Club is sponsoring an art show at the Columbiana Library from October 22 through October 26 at 10:00 a.m. till 4:00 p.m. The show features the works of Birmingham artists Sue Watkins and Etta Nash.

The two artists are members of the Birmingham Art Association. They have studied with outstanding art teachers and have been represented extensively in Alabama art shows.

According to Elizabeth Isbell of the Culture Club, the paintings are landscapes, still life, and floral art, done primarily in oil and acrylic paints.

The club invites the public to the week-long showing. They especially urge teachers to bring their classes to view this exhibit.

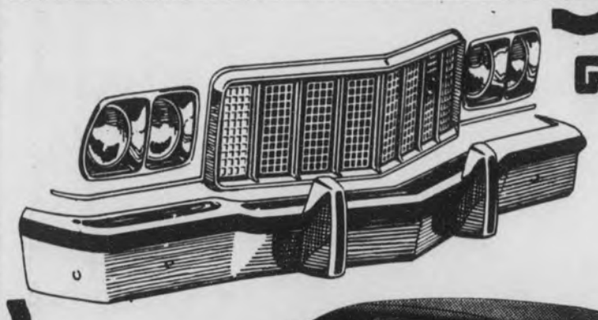

Get that solid big-car feeling in a mid-size car ≈ 1974 FORD TORINO

GRAN TORINO SPORT
2–Dr. Hardtop

Big Car Ride
Big Car Quiet
Big Car Luxury
Mid-Size Price

TORINO WAGON

Test-drive America's favorite mid-size car at...

SHERMAN HOLLAND FORD

MONTEVALLO ALABASTER

SAMMY'S

WILSONVILLE

STORE HOURS
Monday thru Thursday...8:00 to 7:00
Friday and Saturday.....8:00 to 8:00

WHOLE FRYERS	pound	49¢
LUMBERJACK JUBILEE BACON	12 oz.	89¢
DEAN SAUSAGE	pound	99¢
OCEAN PERCH FILLETS	pound	89¢
YELLOW ONIONS	pound	10¢
WHITE POTATOES	10 lb. bag	79¢
LETTUCE	head	23¢
VAN CAMP PORK & BEANS	#300 can	5 for $1
STANDARD TOMATOES	#300 can	5 for $1
NORTHERN PAPER TOWELS	large roll	3 for $1
DRIVE DETERGENT	giant 49 oz.	69¢
COMPOSITION NOTEBOOKS	100 ct.	38¢
JAZZ DOG FOOD	can	2 for 25¢
RED DIAMOND COFFEE	1 lb. bag	89¢
KING COKES	CASE (plus deposit)	$1.59
PURITY or STERLING SALT	26 oz.	5¢
ARM & HAMMER BAKING SODA	8 oz.	10¢
KRAFT MUSTARD	6 oz.	10¢
JELLO	3 oz.	10¢
BLACK PEPPER	1 oz. can	10¢
INDIVIDUAL SERVING CEREAL	each	5¢
LARGE MATCHES	box	5¢
PET MILK	tall can	20¢
DEL MONTE FRUIT COCKTAIL	#303 can	3 for $1
AUNT MARTHA BREAD	1½ lb. loaf	3 for $1

THOUGHT FOR THE WEEK
He who seldom thinks of Heaven is not likely to get there.

Century expands

Moore heads new office

Century Services of Homewood announces a new expansion into real estate with the opening of a branch office in the Pelham Mall.

Bob Moore of Alabaster has been named area broker and director of the new office in Pelham. Moore has been in the real estate business for many years, with extensive experience in Shelby County and the surrounding area. Prior to going into real estate, he was a teacher at the Indian Springs School, Rt. 1, Helena, for 20 years.

Moore said that Century Services has expanded because of the continuing expected growth of Shelby County. He expresses great optimism for the future of real estate in the county.

Mrs. Fran Sigle will join the firm as a real estate agent. Mrs. Sigle moved to Columbiana three years ago from Michigan. She became interested in real estate when she tried to help friends who were bieng transferred here. In the past three years she has been actively engaged in real estate in Shelby and Chilton Counties.

The office for the new firm is now under construction and should be completed by November 1.

Century Services is active in condominiums and apartments in the Birmingham area. It also operates a mortgage loan division and an insurance division.

People you know

Montevallo native Charles M. Clark is now an associate professor of art at Blue Mountain College in Blue Mountain, Mississippi.

A graduate of Auburn University, he received a Master of Fine Arts from the University of Mississippi. He taught in Chilton County schools from 1967 until 1971.

Clark has received painting awards from several art associations and festivals around the South.

His parents, Mr. and Mrs. Joe Clark Sr., reside in Montevallo.

* * * *

Mrs. Barbara Skinner of Montevallo reported to Montevallo police that her two Spitz dogs were poisoned Monday evening. The Skinner family live at 128 Morgan Street.

Mrs. Skinner said that she found her three month old puppy dead at 10:30 Monday night, and the puppy's mother was completely stiff, but still alive. She took the dogs to an animal clinic where she said the veterinarian performed an autopsy and found evidence of poinsoning.

* * * *

John Hoyt Blalock, Director of Community Affairs for Sears Southern Territory, was guest speaker at the Columbiana Culture Club on Thursday October 11th. Mr. Blalock spoke on Community Improvement Program.

* * * *

Frank Chesser, Jr. of Chelsea, has retired after 32 years at U.S. Steel in Fairfield.

Friends from U.S. Steel surprised him with a gift and party at his home Sunday afternoon.

Chesser says he plans to automate his poultry house and care for his pasture in the days ahead. He looks forward to community and church activities.

MR. AND MRS. RICHARD BARRIER
. . . formerly Paula Harless

Harless and Barrier Wed in Elliottsville

Miss Paula Harless, daughter of Mr. and Mrs. E. L. Harless of Alabaster, became the bride of Richard Barrier, son of Mr. and Mrs. A. B. Barrier of Savannah, Tenn., on the evening of Oct. 6 in the Elliottsville Cumberland Presbyterian Church. Rev. Roy Hall, officiated.

Teresa Peters was honor maid. Bridesmaids were Jo Ann Logan, Sherry Arnett and Mary Harris.

Given in marriage by her father the bride wore a gown of nylon organza trimmed with Venise lace. She carried a lace covered Bible with orchids and baby's breath arrangement.

Jim Barrier served as best man and the groomsmen were David Dunlap, Danny Williams and Mike Partridge. Ronnie Harless and Donnie Collums were ushers.

The couple will live in Alabaster.

From 19 to 91 is big error in Calera story

The typewriters played tricks last week at the Reporter when we put together the story of Calera's new budget. The budget figure was given correctly. It's to be $175,666.28 for the fiscal year, but the error in printing the expected income gave a big jolt to Calera residents and especially to the city fathers.

The expected revenue for the coming year in Calera is $197,597. Where our typewriters and proofreaders failed was in transposing the numbers to read $917,597. Every issue of the Reporter contains hundreds of numbers, and we get nearly all of them right, but this time we really goofed.

City Clerk LeMoyne Daviston Payton is suffering under a load of telephone calls trying to explain to Calera residents they are not that rich. There is quite a difference between 19 and 91 and when it becomes thousands of dollars, the gap is glaring. The Reporter's apologies to Calera and to Mrs. Payton.

Harpersville sets film

A gospel film bearing the title Joseph and His Brothers will be shown in the Community Free Will Baptist Church in Harpersville next Sunday evening, Oct. 21, at 7 o'clock. Rev. George Davis, pastor, urges all members and their friends to be present.

New Hope news

By Mrs. J.M. Denson

Mr. Dud McGuire and his son, Dudley spent Saturday in Carrolton, Ga. where they visited Mr. and Mrs. Oscar Cagle.

* * * *

Congratulations to Mr. and Mrs. Rex Whitworth who have named their baby daughter, Ashley Mealine.

* * * *

Mrs. Opal Harp of Houston, Texas is spending this week here as the guest of her sister, Mrs. W.E. Sorrell.

* * * *

A wedding of interest here was that of Mary Ann Portera and James Vickers, which occurred Sunday. They will reside in Birmingham.

* * * *

Twelve members of the Bright Circle of the C.P.W. were present Thursday to enjoy the program "The Elderly".

Gallups dies in wreck

A freak accident Saturday morning claimed the life of Hubert Gallups, 47, of Route 1, Harpersville.

According to Shelby County Coroner Billy Thompson, Gallups was killed instantly when the car he was driving rammed into a parked trailer loaded with logs.

The fatal accident occurred at 6:05 Saturday morning on property owned by Kimberly-Clark, near Westover. Gallups was employed by Kimberly-Clark.

Officials investigating the accident assumed that Gallups' vision was impaired by dust from a dirt road. Early morning darkness is also considered to be a contributing factor.

Funeral services for Mr. Gallups were held Monday afternoon at 3:00 p.m. from the Harpersville Methodist Church. Interment was in the Harpersville Cemetery.

He is survived by his wife, Mrs. Christine Gallups; a daughter, Mrs. Jackie Thomas; a son Randy; his parents, Mr. and Mrs. E. M. Gallups; a brother, Houton; a granddaughter and a grandson.

LEGAL NOTICES
"BECAUSE THE PEOPLE MUST KNOW"

LEGAL NOTICE
NOTICE TO CONTRACTORS
Federal Aid Project No. RF-214-(22)
Shelby County, Alabama

Sealed bids bill be received by the State Highway Director at the office of the State Highway Department, Montgomery, Alabama, until 10:00 o'clock A.M., NOVEMBER 2, 1973, and at that time publicly opened for constructing the Grading and Drainage on the relocation of U.S. - No. 280, from Chelsea east to Harpersville. Length - 9.752 miles.

The bracket estimate on this project is from $4,000,000.00 to $4,500,000.00. The 5% Gross Receipts Tax will apply on this project. Total amount of uncompleted work under contract to a contractor must not exceed the amount of his Qualification Certificate.

The entire project shall be completed in three hundred fifty (350) working days.

Proposal fee is $5.00. Plans are available for $22.60. Plans and proposals are available in Room 304 of the Highway Department. Plans and proposals will be mailed only upon receipt of remittance. No refunds will be made.

Minimum wage rates for this project have been pre- determined by the Secretary of Labor and are set forth in the advertised specifications and are subject to the Work Hours Act of 1962, PL 87-581, and implementing regulations.

Certified check or bid bond for 5% of bid (Maximum - $10,000.00) made payable to the Alabama State Highway Department must accompany each bid as evidence of good faith.

The proposed work shall be performed in conformity with the rules and regulations for carrying out the Federal Highway Act.

Plans and Specifications are on file in Room 304 of the State Highway Department at Montgomery, Alabama 36104.

In accordance with the rules and regulations of the Alabama Highway Department proposals will be issued only to prequalified contractors or their authorized representatives, upon requests that are received before ten o'clock A.M., on the day previous to the day of opening of bids.

The State Highway Department, in accordance with Title VI of the Civil Rights Act of 1964, 78 Stat. 252, 42 U. S. C. 2000d to 2000d-4 and Title 49, Code of Federal Regulations, Department of Transportation, Subtitle A, Office of the Secretary, Part 21, Nondiscrimination in Federally-assisted programs of the Department of Transportation issued pursuant to such Act, hereby notifies all bidders that it will affirmatively insure that in any contract entered into pursuant to this advertisement minority business enterprises will be afforded full opportunity to submit bids in response to this invitation and will not be discriminated against on the grounds of race, color, or national origin in consideration for an award.

The right to reject any or all bids is reserved.

RAY D. BASS
Highway Director
Oct.18,25, Nov. 1,1973 †138.

LEGAL NOTICE
State of Alabama
Shelby County

This is to give legal notice that on or after Oct. 18, 1973: I will not be responsible for any debts other than those incurred by myself.

Mrs. Frank E. Nelson (Melissa)
Route 2, Box 84-L
Montevallo, Ala. 35115
Oct 18,25/Nov 1,p

LEGAL NOTICE
Estate of Bert McDonald Deceased.
PROBATE COURT

Letters Testamentary of said deceased having been granted to the undersigned on the 15 day of October, 1973 by the Hon. Conrad M. Fowler Judge of the Probate Court of Shelby County, notice is hereby given that all persons having claims against said estate are hereby required to present the same within time allowed by law or the same will be barred.

Earl E. McDonald,
Executor of the estate of Bert McDonald, deceased
Oct 18,25, Nov. 1,'73 139.

LEGAL NOTICE
State of Alabama
Shelby County

This is to give legal notice that on or after Oct. 11, 1973; I will not be responsible for any debts other than those incurred by myself.

Robert Smith
Gen. Delivery
Columbiana, Ala. 35051
Oct 11,18,25,'73 n

Its fantastic!
Our New Store for Children
Come in and shop with us for all your children's clothing.
Our beautiful new store is filled with name brand clothing for tots through teens.
FARRIS DEPT. STORE
Alabaster 663-0520 Open all day Wednesday.

Elastic Corp. of America
Experienced loom fixers wanted — 2nd & 3rd shift
—Steady work
—Incentive pay base on production
—Shift premium
—Insurance benefits
—Retirement benefits
—Paid holidays
See Mr. Don Blackerby - Personnel Mgr.
or call 669-2511

CASH & CARRY
BUILDING SUPPLY
OUR PRICES ARE DOG-GONE GOOD!
ALABASTER
663-2421
Alabaster Shopping Center

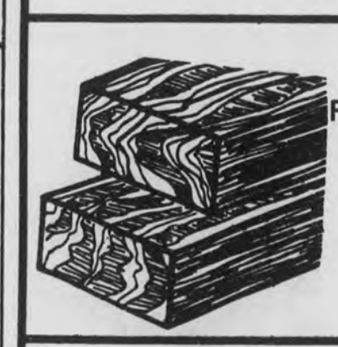

2"x4" STUDS
Pre-Cut to 7'8 5/8 (93")
Compare at 99¢
74¢ ea.

12" Turbine Vent, with Base
EQUIVALENT OF
ONE TON COOLING

FACTS YOU SHOULD KNOW ABOUT COST-LESS COOLING...
1. Saves operating cost of air-conditioning up to 25%.
2. Just like moving your house under a tree!
3. Saves $7.00 and more per month on electric bill.
4. Removes humidity from attic, stops shingle buckling caused by temperature pressure and humidity.
Compare at $30.99
$21.79 complete

Mid-South Mobile Homes
WHEEL ESTATE

SALES & SERVICE
We have repossessions in stock.
Take up payments.
GET OUR PRICE — BEFORE YOU BUY!
WE SELL & INSTALL SEARS CENTRAL AIR CONDITIONING UNITS FOR NEW OR YOUR PRESENT MOBILE HOME
LOCALLY OWNED & OPERATED — CHARLES FARMER
688-4882
HWY 31 N. JEMISON ALA

Shelby County Board of Education

CONDENSED STATEMENT

Revenues and Expenditures

October 1, 1972 to September 30, 1973

RECEIPTS:

State Revenues	$3,420,606.38
Federal Revenues	520,649.01
County Revenues	1,057,960.40
Other Revenues Local	36,394.94
Non-revenue	32,550.59
Deduct Payments to Local Schools	23,547.62
Funds Available	5,044,613.70
Unappropriated Surplus 10-1-72	317,675.50
Total Funds Available	5,362,289.20

EXPENDITURES:

General Control	$86,988.43
Instructional Salaries	3,506,678.83
Other Expenses of Instruction	144,429.89
Operation of School Plant	211,938.75
Maintenance of School Plant	69,533.29
Auxiliary Agencies	246,550.71
Fixed Charges	4,358,622.47
Capital Outlay	495,551.03
Debt Service	215,781.30
Adult Classes and Work Study	13,581.63
Refunds	31.33
Total Expenditures:	5,083,567.76
Unappropriated Surplus 9-30-73	278,721.44
Deferred Credit to Income	127,309.79
Accounts Receivable	127.27
Unpaid Purchase Orders	12,411.69
Building Commitments	2,032,665.38
Prepaid Teachers and Bus Drivers Salaries and Expenses	480,010.56
Loan Payable	80,000.00
The Bonded Indebtedness of Shelby County Schools	1,960,000.00

Respectfully Submitted
Elvin Hill, Superintendent
Christine G. McHan,
Custodian of School Funds

LEGAL NOTICES
"BECAUSE THE PEOPLE MUST KNOW"

LEGAL NOTICE
The State of Alabama,
Shelby County
Case No. E-32-73
In Circuit Court, In Equity
Edna Estee Watson Complainant
VS.
William Howard Watson Defendant
It being made to appear in the above cause from the affidavit of Arthur J. Hanes, that William Howard Watson a respondent to the bill of complaint in said cause, is a non - resident of this State and is believed by affiant to reside at 207 A Joe St., Pascagoula in the State of Mississippi, and further that in the belief of said affiant said respondent is over 21 years of age, it is now ordered that the said respondent William Howard Watson appear in this court and answer, plead or demur to the bill of complaint in this cause before the 7 day of September, 1973, lest on his having failed to do so at the expiration of 30 days from said date, a decree pro confesso be taken against him; and it is further ordered that the Register of this Court have this order published with as little delay as may be in Shelby County Reporter, a newspaper published at Columbiana, Alabama in this County, once a week for four consecutive weeks; and further that within 20 days from the making of this order, he post a copy of this order at the door of the Court House of this county, and shall send by mail another copy thereof together with a copy of the bill of complaint, to the respondent, at the place of his residence, as may be shown by the bill of complaint or said affidavit.
Ordered, this the 20th day of September, 1973
Kyle Lansford
Register
Sept 27, Oct. 4,11,18, '73 †125.

LEGAL NOTICE
Notice of Pendency of Complaint
In the Circuit Court of Shelby County, Alabama
Civil Action No. E-74-73
TO: Lot in SE¼ of NW¼ and in SW¼ of NE¼, Section 1, Township 22 South, Range 1 West, described as follows: Begin where West line of Columbiana- Shelby road crosses north line of SW¼ of NE¼ and run along road 75 feet to point of beginning; thence Westerly direction 405 feet to East boundary of L&N Railroad, thence Southerly along Railroad right of way 140 feet; thence Easterly 439 feet to Columbiana- Shelby Road; thence N along road to point of beginning, in Shelby County, Alabama: The heirs or devisees of Mrs. W.A. Parker deceased; the heirs or devisees of Mrs. Sue C. Bird, deceased; Perry Bird, who is suspected to be of unsound mind, and his heirs or devisees, if deceased; Imogene Bird and her heirs or devisees, if deceased; the heirs or devisees of Gerald Bird, deceased; Sue Williams Delly and her heirs or devisees, if deceased; O. Richard Williams and his heirs or devisees, if deceased; Betty Williams Brandes and her heirs or devisees, if deceased; Hazel Bird O'Brian and her heirs or devisees, if deceased; Rebecca Bird and her heirs or devisees, if deceased, the heirs or devisees of Mrs. J.R. Hill, deceased, Bye Hill Lister and her heirs or devisees, if deceased; J.R. Hill and his heirs or devisees, if deceased; Irma Hill Lynam and her heirs or devisees, if deceased; the heirs or devisees of Givhan Hill, deceased; Ida Lee Cowling and her heirs or devisees, if deceased; the heirs or devisees of Dr. E.C. Parker, deceased; T.W. Milner, Jr., Rachael M. Weatherford, Nancy M. Lundy, Mary Joe M. Keel, Walter D. Milner, Hulda M. Carver, Sarah B. Buffington, Nathan V. Boddie, Olivia W. Milner, R.H. Milner, Jr., John K. Milner, III, Olivia M. Garnett, Mildred A. Muths, E. Clifton Milner, Jr., Phyllis M. Hines, Mildred M. Smith, and such persons and the heirs or devisees of such persons, if deceased, who unknown to the plaintiffs claim or are reputed to claim any title to or interest in or lien or encumbrance on said lands or any part thereof, and all claimants, persons, associations, or corporations who unknown to the plaintiffs claim or are reputed to claim an interest in or to the above described property or any part thereof.
Take notice that Lewis B. Walker and wife, Imogene T. Walker, on the 27th day of September, 1973, filed in the Circuit Court of Shelby County, Alabama, their verified complaint, pursuant to the provisions of the Code of Alabama, 1940, Recompiled 1958, as Last Amended, against you and the above described land for the purposes of establishing title to said land in the said Lewis B. Walker and wife, Imogene T. Walker, and to clear up all doubts and disputes concerning the same and that said suit is now pending in said court.
Plaintiffs allege in said complaint that title to said lands stand upon the records of the Judge of Probate, Shelby County, Alabama, in the name of the plaintiffs and that they own in their own right an entire, absolute, fee simple title to and interest in said lands, and that they acquired said lands and an absolute fee simple title thereto under warranty deeds with right of survivorship executed by Samuel E. Pate and wife, Ruby N. Pate and Sadie Pate Benson, a widow, to the plaintiffs on May 31, 1973, and recorded in June 1, 1973, in Deed Book 280, pages 572, 573 of the Shelby County Probate Records. That the Tax Sale REcord of Shelby County, Alabama, Volume 14, page 272, discloses that on June 26, 1950, the hereinabove described property sold in the name of W.G. Parker Estate, E.C. Parker, Administrator, by Tax Collector to Mrs. Lena Pate for the payment of delinquent taxes, fees, charges and costs, and of the expenses of such sale; that subsequently and, on to-wit; July 2, 1953, the Probate Judge of Shelby County, Alabama, conveyed said land to Mrs. Lena Pate, which deed was filed for record in the Probate Office of Shelby County, Alabama, on July 2, 1953, recorded in Deed Book 161, page 156; thereafter by warranty deed dated March 10, 1958, Lena Pate conveyed the subject property (subject to the reservation of a life estate) to her children, Sadie Pate Benson and Samuel E. Pate, said deed having been filed for record in the Probate Office of Shelby County, Alabama on March 10, 1958 and recorded in Deed Book 192, page 50. The United States Government patents to said above described property are dated May 20, 1828 and April 1, 1837, respectively, and are recorded in the Probate Office of Shelby County, Deed Book 218, pages 841, 843.
Plaintiffs further allege in said complaint that they are in the actual and peaceable possession of said lands and that they and their predecessors in title have been in such possession for more than ten years next preceding the filing of said complaint, to-wit: since June 26, 1950, and that no other person has been in possession of said land or any part thereof during such ten year period. Plaintiffs further allege in said complaint that they and their predecessors in title have held color of title to said lands for a period exceeding the ten years next preceding the filing of said complaint and no other person has held color of title to said land or any part thereof during said period. Plaintiffs further allege that they and their predecessors in title have assessed said lands for taxes and have paid taxes thereon for and during the ten years next preceding the filing of said complaint and that no other person has assessed or paid any taxes on said lands during such ten year period.
Plaintiffs further allege in said complaint that after a diligent search they have been unable to ascertain the names, ages and whereabouts of the heirs or devisees of Mrs. W.A. Parker, deceased; the heirs or devisees of Mrs. Sue C. Bird, deceased; Perry Bird, who is suspected to be of unsound mind, and his heirs or devisees, if deceased; Imogene Bird and her heirs or devisees, if deceased; the heirs or devisees of Gerald Bird, deceased; Sue Williams Delly and her heirs or devisees, if deceased; O. Richard Williams and his heirs or devisees, if deceased; Betty Williams Brandes and her heirs or devisees, if deceased; Hazel Bird O'Brian and her heirs or devisees, if deceased; Rebecca Bird and her heirs or devisees, if deceased; the heirs or devisees of Mrs. J.R. Hill, deceased; Bye Hill Lister and her heirs and devisees, if deceased; J.R. Hill and his heirs and devisees, if deceased; Irma Hill Lynam and her heirs or devisees, if deceased; the heirs or devisees of Givhan Hill, deceased; Ida Lee Cowling and her heirs or devisees, if deceased; the heirs or devisees of Dr. E.C. Parker, deceased, and whether the said defendants, or any of them other than Mrs. W.A. Parker, Mrs. Sue C. Bird, Gerald Bird, Mrs. J.R. Hill, Givhan Hill, and Dr. E.C. Parker, are deceased, and, if deceased, the names, ages and addresses of their respective heirs or devisees.
Plaintiffs further allege in said complaint that after a diligent search to locate the heirs or devisees of Mrs. Rachel E. Milner, deceased, Bessie Milner, deceased, Joe W. Milner, deceased, Robert H. Milner, deceased, E. Clifton Milner, deceased, Marie Milner Boddie, deceased, T. Wilson Milner, deceased, are unable to ascertain with certainty the names, ages and addresses of their respective heirs or devisees, with the exception of the following; T.W. Milner, Jr., over 21, Hancock Bank, Gulfport, Mississippi 39501; Rachael M. Weatherford, over 21, 1255 East Beach, Pascagoula, Mississippi 39569; Nancy M. Lundy, over 21, 40 Lake Hill Terrace, Brandon, Mississippi 39402; Mary Joe M. Keel, over 21, 2603 Camarie Street, Midland, Taxas 79703; Walter D. Milner, over 21, Ocean Springs, Mississippi; Hulda M. Carver, over 21, 1937 Willona Place, N.E., Atlanta, Georgia, 30329; Sarah B. Buffington, over 21, 10 Muriel Street, Canton, Georgia 30114; Nathan V. Boddie, over 21, 4802 Jefferson Avenue, Gulfport, Mississippi 39501; Olivia W. Milner, over 21, 1244 East Beach, Gulfport, Mississippi 39501; R.H. Milner, Jr., over 21, 701 Ruth Avenue, Gulfport, Mississippi 39501; John K. Milner, over 21, 1522 Parkview Drive, Opelousas, Louisiana 70570; Olivia M. Burnett, over 21, 553 Greenwood Avenue, N.E., Atlanta, Georgia 30308; Mildred A. Muths, over 21, 1325 Second Street, Gulfport, Mississippi 39501; E. Clifton Milner, Jr., over 21, P.O. Drawer E, Gulfport, Mississippi 39501; Phyllis M. Hines, over 21, 923 Short Street, New Orleans, Louisiana 70118; Mildred M. Smith, over 21, 6959 East Ridge, Apt. No. 2050, Dallas, Texas 75231; who are among the heirs of Mrs. RAchel E. Milner, deceased, Bessie Milner, deceased, Joe W. Milner, deceased, Robert H. Milner, deceased, E. Clifton Milner, deceased, Marie Milner Boddie, deceased, T. Wilson Milner, deceased.
You and each of you are hereby directed to plead, answer to said verified complaint before the 5th day of December, 1973, or suffer a default judgment to be rendered against you.
It is, therefore, ordered by the undersigned Register that publication of this notice be made in the Shelby County Reporter, a newspaper published and having a general circulation in Shelby County, Alabama, once a week for four consecutive weeks, and that all those to whom this notice is addressed any and all persons claiming any title to, interest in, or lien or encumbrance upon, the above described real estate, or any part thereof, or any interest therein, be, and they are hereby required to plead, or answer to the complaint in this cause within the time required by law, and not later than 5th day of December, 1973.
It is further ordered that a copy of this notice certified by the undersigned Register, as being correct, shall be recorded as a lis pendens in the office of the Judge of Probate of Shelby County, Alabama.
Kyle Lansford
Register of the Circuit Court of Shelby County, Alabama
Oct 4,11,18,25,'73 129.

LEGAL NOTICE
In the Circuit Court of Shelby County, Alabama
Civil Case No. E-50-73
Cheryl Larkins Shoemaker, Plaintiff, VS.
Raymond Shoemaker, defendant
Order of Publication
In this cause, it appearing to the Register from affidavit of the plaintiff in said cause, that the residence and post office address of the defendant is unknown and further that the said defendant os over the age of 21 years, and that said defendant conceals himself so that process of this Honorable Court may not be had upon him; it is now considered and ordered that the said defendant, Raymond Shoemaker appear in this court and answer or plead to the compaint heretofore filed in this cause on or before the 12 day of November, 1973, lest on his having failed to do so at the expiration of thirty days from said date, a default judgment be taken against him; And
It is further ordered that the Register of this Court have this order published forthwith in the Shelby County Reporter, a newspaper published in Columbiana, Alabama, in said County, once a week for four consecutive weeks; And further ordered that within twenty (20) days from the making of this order, he post a copy of this order at the door of the courthouse of said County.
Done and ordered this 3rd day of October, 1973.
Kyle Lansford, Register
Oct 11,18,25, Nov. 1, '73 135.

LEGAL NOTICE
Notice is hereby given of intention to apply at the next session of the Legislature of Alabama, for introduction and passage of a Bill the substance of which, as distinguished from details, is and will be the substance as distinguished from details of the following:
A BILL
TO BE ENTITLED
AN ACT
To authorize the county governing body of Shelby County to adopt, amend and provide for the enforcement of certain building codes, which shall apply in certain parts of such counties; to prescribe the manner of adopting such codes; and to prescribe penalties for violations of such codes.
BE IT ENACTED BY THE LEGISLATURE OF ALABAMA:
Section 1. When used in this act the word "code", unless the context clearly indicates a different meaning, shall mean: not more restrictive than the Southern Building Code, (and its companion codes on plumbing and gas, all as produced by the Southern Building Code Congress, and the National Electrical Code of the National Fire Protection Association.)
Section 2. The county governing body of Shelby county may by reference, adopt, amend, and provide for the enforcement of the code. Such code, when adopted as herein authorized, shall apply to and govern in all unincorporated areas of the county and also in those parts of the county lying within the corporate limits of municipalities which have not adopted and are not enforcing municipal building codes, provided the governing body of any such municipality may be resolution duly adopted prohibit such applicability and enforcement within its corporate limits.
Such governing body may also repeal any such code after having adopted it.
The code shall not be adopted by such governing body except after a public hearing on due notice thereof by publication in a newspaper published and of general circulation in such counties. Such notice shall be published at least ten days before the hearing. The text of the code which it is proposed to adopt by reference shall be made available for inspection at the county courthouse. Nothing herein shall be construed to require the setting out in full of the text of the proposed code in the notice of the hearing nor in the resolution or ordinance; but such code or amendments thereof shall be properly identified as to date and source in the notice and in the ordinance or resolution adopting it and a copy thereof shall be attached to such ordinance or resolution. A copy thereof shall also be filed in the office of the clerk of the governing body and in at least one other county office where such copies will be available for public use, inspection and examination.
The officer administering such code may adopt administrative regulations which incorporate by reference such subsequent changes and amendments of the code, properly identified as to date and source, if such officer finds that the changes and amendments conform to nationally recognized standards or accepted engineering practices.
Any administrative regulations which incorporate building code amendments by reference shall become effective upon the expiration of sixty calendar days following the promulgation of the regulations, unless within that period of time the county governing body adopts a resolution or ordinance disapproving of such administrative regulations.
Section 3. Any person who knowingly violates any of the applicable provisions of the code adopted pursuant to this act or of any lawful order of the officer, charged with the duty of enforcing such code, made thereunder shall be punished by a fine of not more than $500, or thirty days in jail, or both, and also a penalty of $50 per day for each day during the continuance of the violation.
Section 4. The provisions of this act are severable. If any part of the act is declared invalid or unconstitutional, such declaration shall not affect the part which remains.
Section 5. All laws or parts of laws which conflict with this act are repealed.
Section 6. This act shall become effective immediately upon its passage and approval by the Governor, or upon its otherwise becoming a law.
Oct. 11,18,25,Nov.1, '73 †137.

LEGAL NOTICE
Estate of John M. Thompson deceased
PROBATE COURT
Letters Testamentary of said deceased having been granted to the undersigned on the 27th day of September, 1973 by the Hon. Conrad M. Fowler Judge of the Probate Court of Shelby County, notice is hereby given that all persons having claims against said estate are hereby required to present the same within time allowed by law or the same will be barred.
Vestula Vaughn Thompson,
Executrix of the estate of John M. Thompson, deceased
By J.B. Bates, Atty.
Oct 4,11,18, '73 - †130

LEGAL NOTICE
In the Circuit Court of Shelby County, Alabama
Civil Action No. E-81-73
Helen Cummings, Plaintiff,
VS.
Larry Wayne Cummings, Defendant
Order of Publication
In this cause, it appearing to the Register from the affidavit of the plaintiff in said cause, that the residence and post office address of the defendant is unknown and further that the said defendant is over the age of 21 years, and that said defendant conceals himself so that process of this Honorable Court may not be had upon him; it is now considered and ordered that the said defendant, Larry Wayne Cummings, appear in this court and answer or plead to the complaint heretofore filed in this cause on or before the 6 day of November, 1973, lest on his having failed to do so at the expiration of thirty days from said date, a default judgment be taken against him; and
It is further ordered that the Register of this Court have this order published forthwith in the Shelby County Reporter, a newspaper published in Columbiana, Alabama, in said County, once a week for four consecutive weeks; And further ordered that within twenty (20) days from the making of this order, he post a copy of this order at the door of the courthouse of said County.
Done and ordered this 1st day of October, 1973.
Kyle Lansford
Register
Oct 4,11,18,25, '73 132.

LEGAL NOTICE
Estate of Jesse F. Jowers Deceased.
PROBATE COURT
Letters Testamentary of said deceased having been granted to the undersigned on the 5 day of October, 1973 by the Hon. C.M. Fowler Judge of the Probate Court of Shelby County, notice is hereby given that all persons having claims against said estate are hereby required to present the same within time allowed by law or the same will be barred.
Ethel Jowers
Executrix of the estate of Jesse F. Jowers deceased.
Oct 11, 18,25,'73 136.

LEGAL NOTICE
The State of Alabama,
Shelby County
In Circuit Court, In Equity
C. Vernon Wallace, et. al. Plaintiffs
Vs. James W. Wallace, et. al. Defendants
It being made to appear in the above cause from the affidavit of Robert E. Carter, attorney, that Winnie Mitchum a defendant to the bill of complaint in said cause, is a non- resident of this State and is believed by affiant to reside at 514 Windward Passage in the State of Florida, and further that in the belief of said affiant said defendant is over 21 years of age, it is now ordered that the said respondents James W. Wallace, Clovis G. Wallace, Bonnie Mithcum Hudson, Winnie Mitchum, Vesta L. Wallace and William L. Wallace appear in this court and answer, plead to the bill of complaint in this cause before the 1st day of November, 1973, lest on his having failed to do so at the expiration of 30 days from said date, a decree pro confesso be taken against him; and it is further ordered that the Register of this Court have this order published with as little delay as may be in Shelby County Reporter, a newspaper published at Columbiana, Alabama in this County, once a week for four consecutive weeks; and further that within 20 days from the making of this order, he post a copy of this order at the door of the Court House of this County, and shall send by mail another copy thereof together with a copy of the bill of complaint, to the respondent, at the place of his residence, as may be shown by the bill of complaint or said affidavit.
Ordered, this the 3rd day of October, 1973.
Kyle Lansford, Register
Oct 11,18,25, Nov.1, '73 134.

For Sale: New 12' wide, 2 br, FRONTIER mobile home. 10% down, $66 per month A.P.R. 13.11

For Sale: New 12' wide, 2 br, FLAMINGO mobile home, 10% down, $72 per month A.P.R. 13.11

Repossessed mobile home, take up payments

NEW, 3 br, 12x65, mobile home, 10% down, $81 per month A.P.R. 13.11

New 12x64, 3 bedroom, total electric mobile home, bath and a half $88 per month. 10% down, A.P.R. 13.11

For Sale: New 12x60, 12 wide mobile home 10% down $78 per month. A.P.R. 13.11

Trailer Homes, Inc.
2200 - 7th St. No. Clanton, Ala. Pho. 755-3126

ALEXANDER REALTY CO.
Office in Columbiana City Hall
669-2591
day or night

LAY LAKE-LA COOSA MARINA - A large living room and dining room area combined to make this 3 bedroom home unique. Situated on an off lake and large lot with outside storage. Carpeted living and dining room. Board and batten siding. Resort living $21,500.

CALERA - BRENTWOOD
Neat and new. Full brick, near completion. Three bedrooms, living room, dining room-den combination. Two ceramic tile baths. Single garage and built in kitchen with central heat and air conditioning. Seller will split closing costs. 95% financing available or FHA-VA. $24,500.

COLUMBIANA - MYRTLE ST.
Brick and wood combine to make this house unique. Three bedrooms, family room-living room-dining room combination. Central heat and air conditioning. Built in kitchen. Single carport with extra large storage. Owner will split closing costs. $24,000. 95% conventional financing available.

Lot near water at Glasscocks camp. $3,000.

REMEMBER!
Alexander Realty Co. also builds the well designed Kingsberry homes.

SCOTT-LONG Realty, Inc.
Montevallo, 665-1268 — Alabaster, 663-6723

MONTEVALLO AREA - Old Salem Rd. 20 acres beautiful rolling pastureland with modern 3 bedroom, 1½ bath, all electric home. Large living room with fireplace, large country kitchen with beautiful cabinets, large utility room, central heat and air. Has large barn in excellent condition. Natural lake site, stream, fenced and cross fenced. Only $45,500. Dixie Pamplin 665-4916, off 663-6723.

160 acres - fronts Cahaba River close to Birmingham. Fine for development or investment. $1,200 an acre. Reid Long 663-0323, off. 663-6723.

NORTH SHELBY CO. 3½ acres fronting 2 highways with heavy traffic count. Has very good building suitable for office. Owner will hold mortgage. $89,000. Dixie Pamplin 665-4916, 663-6723.

Montevallo - on corner Hwy. 25 and 119. 5000 square feet Brick Building with office and two loading docks. Has railroad on back. $27,700. Dixie Pamplin 665-4916; 663-6723

PRIME BUSINESS PROPERTY - 250 feet on highway 31 across from Alabaster City Hall. All utilities including sewage. Ideally located for any type of business. $100,000. Reid Long 663-6723, res. 663-0323.

27 acres. Hwy. 25, Main Street, Wilsonville, Ala. Beautiful mobile home park location with gentle grade. All in city limits. $1,250 per acre. Victor Scott 665-7614 off. 665-1268

288 acres Chilton Co. part open, part timber, nice lake, all weather road through property. Great investment. $295 per acre. Reid Long 663-0323 off. 663-6723

Montevallo - 2 lots (must be sold together) Corner of Overland Road and Shoshonee. Approximately 250 feet wide by 115 feet deep. $12,500. Mary Crownover 669-6874 ofc. 665-1268.

120 acres 4 miles east of Clanton. Rolling woodland. $290 per acre. Victor Scott 665-7614, 665-1268

MONTEVALLO AREA - equity buy, existing $10,000 mortgage at 6%. 3 bedroom brick home, 1 bath. 8 years old on 100x150 foot lot. Wilmont subdivision $18,500. Victor Scott 665-7614, office 665-1268.

HOUSE ON 2 acres 4 miles So. of Montevallo on Hwy 73, 2 bedrooms, 1 bath frame house, LR, DR., Kit. Large trees, beautiful yard and garden site. $12,500. Reid Long. Res. 663-0323, off. 663-6723.

JEMISON - 3 beautiful wooded lots. 1/4 mile from I-65 near proposed Alabama Power Warehouse. Can be bought separately or together. 2 lots, 150x150 each, $1,100 per lot. One lot 150x250, $1,500. George Parr 822-5109. 665-1268.

ALABASTER - FHA and VA financing available. Beautiful 3 bedroom brick, on large level lot, 2 baths, central heat and air, 4 large bearing pecan trees. Approximately 5 years old. $35,500. Reid Long 663-0323, Ofc. 663-6723.

LAY LAKE - Area of Glasscock's Camp. One waterfront lot plus 4 other lots. 2 bedroom frame home with 1 bath, large living area and kitchen. Also rustic log cabin cafe, completely equipped. Business has had good experience in the past. Selling due to health reasons. Total price $20,000. Mary Crownover REs. 669-6874, off. 663-6723.

14.7 acres app. 2 miles from Calera exit off Hwy 25. Beautiful mountain top view. $14,000. Reid Long 663-0323, 663-6723 off.

ALABASTER-PELHAM Area - 7 Acres 314 ft. on hwy. 31 with small building, $42,000. Dixie Pamplin 663-6723 or 665-4916.

60 acres beautiful wooded land. ¼ mile off Hwy. 280 just south of The Narrows. $1,000 per acre. Victor Scott 665-7614 off. 665-1268

10½ acres with city water between Montevallo and Alabaster. Restricted. $2,500 per acre. Victor Scott 665-7614 off. 665-1268

Helena - Large lot 158 x 210. Septic tank and water on property. Conveniently located. $5,000. Reid Long res. 663-0323, off. 663-6723.

4 acres with city water between Montevallo and Alabaster. Restricted. $2,500 per acre. Victor Scott 665-7614 off. 665-1268

ALABASTER-PELHAM Area, 7 acres, 314 ft. on hwy. 31, with small building, $56,000. Dixie Pamplin 663-6723 or 665-4916.

10 Acres Calera area Many possibilities - Only $12,000. Paul Smith 870-1325, ofc. 663-6723.

COLUMBIANA - Briarwood Subdivision. New house, 3 bedrooms, 2 baths, fire place, large den, pretty kitchen, $29,900. Victor Scott 665-7614 off. 665-1268

20 Acres near Calera and Columbiana, 2 miles from I-65. Creek on property. Ideal building sites. $28,000. Call Mary Crownover 669-6874 or George Parr, 822-5109, ofc. 665-1268

We have a critical shortage of listings. Immediate buyers for your property. Contact us if you have something to sell.

MONTEVALLO, 665-1268
Victor Scott, Broker — Charlene Scott, Agent
Mary Crownover, Agent — George F. Parr, Agent

ALABASTER, 663-6723
F. Reid Long, Broker — Kathryn Thomas, Agent — Billie Brantley, Agent
Jim Bice, Agent — Paul Smith, Agent — W. Glenn Morris, Agent
Dixie Pamplin, Agent — Martha Long, Agent — Charlotte Busby, Agent

ALLEN INSURANCE & REAL ESTATE CO.
Montevallo 665-2584

CHILTON COUNTY - 160 acres timberland, 1 mile from paved road, near I-65. $450 per acre.
NORTH CHILTON COUNTY - 35 acres, fronts paved road, less than 1 mile from city water. $800 per acre.
CHILTON COUNTY - 130 acres, near Clanton, mostly pasture, 2 creeks. $400 per acre. Owner will finance.
MOBILE HOME PARK near Alabaster. 5 acres, 2 bedroom home. Park has 34 spaces rented. Room for 2 more. Also owns 6 trailers. Good Investment.
MONTALLA ACRES: Spring Creek area. 9.46 acres. See to appreciate. City water available.
CALERA - Corner lot in Farris sub-division. Only $1,500.
NORTH CHILTON County 45 acres with planted timber near paved road. See timber to appreciate. $700. per acre.
BRIARFIELD - Large lot, fronts paved road. Has city water. Seller will install septic tank.
40 Acres young timber land near Waxahatchee Creek just off Hiway 145 in Shelby County. Near city water.
MONTEVALLO - Lot on Shelby Street, next to driving range - $1,700:
MONTEVALLO - 60x90 metal warehouse building. Excellent location, Hiway 25. $33,000.
CALERA - Duplex on Hwy 31, lot 90x135 ft. One side has 2 bedroom, LR, kitchen, bath, other side 1 bedroom, LR, kitchen, bath, $11,000.
MONTEVALLO - 2 year old, 3 large bedrooms, 2 baths, foyer, den with rock fireplace and exposed beams, carpet, kitchen has all built-ins, central heat and air, basement has fireplace, 2 car garage, very nice.

BILL ALLEN, Broker 665-2584 665-7150
ARTHUR DAVIS, Broker 665-2584 668-2372

Century
663-2844 870-0980

Bc
663-0207

Fran Sigle
669-7918

Homes for Sale

Alabaster
Monte Tierra - Choose your colors. New 3 BR, 1½ B, Brick Colonial w/ cent. air, carpets, den w/blt in desk and spacious closets, blt. in kitch. w/dw. & lg. ut. room all on level wooded lot $29,650. Bob Moore 663-0207

Spacious new 4 BR, Brick home, 2 full baths, den w/fp. plush carpeting, central air & full basement ONly $39,800. Bob Moore 663-0207

BlueBerry Estates, 3 Br, 1½ B home w/carpets, cent. air on large lot. Only $19,900. Fran Sigle 669-7918 Bob Moore 663-0207

Chelsea
Country Gentlemen's Estate, 1 yr. old brick home with many extras, 3 LG BR w/plush shag carpeting and many closets, 2 luxurious baths, large den w/exposed beams and log-burning fireplace. Dream kitchen, intercom, full basement, plus 8 AC. w/pond. Fenced and cross fenced. Paved road - excellent school system. Full Price $69,900. Fran Sigle 669-7918.

Hwy 47, 6½ Rolling Wooded Acres with Redecorated 2 BR frame home overlooking possible lake sit. Financing Available Only $22,500. Fran Sigle 669-7918

Columbiana
Kingdom Community, 3 acres, level, cleared, completely chain-link fenced, 3 BR, 2 bath, frame home, LR, Kitch, w/range, refrig. dishwasher, washer- dryer, air conditioners. Full price $21,900. Fran Sigle 669-7918.

Montevallo
Beautiful 4 Br, 2 B, brick home w/carpets, cent. air, den w/fireplace, double gar. on 1½ AC only $38,500. Fran Sigle 669-7918 Bob Moore 663-0207

Farms & Lands

Columbiana
60 Cleared, fenced and cross fenced acres, 1/2 fertile, highly productive bottom land. Bordered by Waxahatchee Creek. Also year round stream. Excellent livestock ranch. Only $70,000. Bob Moore 663-0207

Indian Springs
Near State Park Entrance, 8½ AC, level 388 ft. on Cahaba Valley Rd. 77 ft. on Cahaba Valley Creek $49,500. Bob Moore 663-0207 Fran Sigle 669-7918

Westover
Weekend Retreat - 17¾ AC. Bordered by Yellow Leaf Creek and Chelsea Game Preserve. Completely wooded and secluded. Bargain priced at $12,500. Fran Sigle 669-7918

Vandiver Area
25 partly cleared fenced acres. Old home suitable for remodeling. Clean Country living for only $17,600. Bob Moore 663-0207

Calera Area
Want a Hideaway? 40 secluded acres surrounded by company land. Stream, anundant wildlife, only $450 per acre. Bob Moore 663-0207.

Wilsonville Area
31 level to rolling acres w/lake site. $20,900. Bob Moore 663-0207, Fran Sigle 669-7918

17 AC on paved rd. w/city water, level, cleared with beautiful 3 AC wooded building site $22,500 Fran Sigle 669-7918, Bob Moore 663-0207.

Camp & Shore Property

Waterfront Lot in Parker's subdivision. Wilsonville Area. Restricted, level. Owner will finance. Only $7,950. Fran Sigle 669-7918 Bob Moore 663-0207

Vincent 825 Ft. on Coosa River, 22 AC level partly cleared. May be divided into 7-8 A parcels. $950 per acre. Owner will finance. Bob Moore 663-0207 Fran Sigle 669-7918

Century
Suite A Pelham Mall
2460 Montgomery Hiway
Pelham, Ala.
663-2844 or 870-0980

Commercial Property

Mobile Home Park Site, Hwy. 55, 6.7 level, partly wooded acres, city water on paved road. $13,500 Full price. Fran Sigle 669-7918.

Calera, Hwy 25, 3 miles west of I-65, 27½ AC level, mostly cleared, 3 BR 1 bath frame home, railroad and highway frontage. Suitable for commercial, industrial, or agriculture. $43,900. Owner will finance. Bob Moore 663-0207

Intersection Old Hwy 31 and St. 261 Acton community. Over 2 AC of ideal commercial property in fast developing area. Includes a remodeled 3 BR home w/cent air. Excellent access. Only $67,000. Bob Moore 663-0207

Calera, 1 mi. from I-65 on Hwy. 25. Shell Service Station. Owner leaving State. 2 AC ideal for small mobile home park. $24,900. Fran Sigle 669-7918

Helena Industrial Park, New 7,500 sq. ft. Butler Type Bldg. on 1 level AC, 2 restrooms, 5" reinf. floor, 2 - 12'x14' high o'head doors. Loading dock. Only $45,650. Bob Moore, 663-0207.

7 AC M/L Hwy 119, Elliottsville. Prime location, excellent access to 31, I-65, airport, etc. Minimum site preparation. Includes 2 BR frame house could be used for office(s). $25,500. Bob Moore 663-0207

Restaurant on busy First Ave in Alabaster. Includes all equipment. In leased bldg. Doing excellent business. Fran Sigle 669-7918, Bob Moore 663-0207

Apartment Sites

Old McCalla Rd. 10 AC near I-59 & US 11 interchange. Close to Bessemer Academy, Country Club. Choice apt. site. All utilities. Commanding view. $84,000. Fran Sigle 669-7918, Bob Moore 663-0207

Lots

Pelham - Several elevated, sloping, wooded lots fronting Dogwood Trail. Your choice of size at $5,000 /acre. Bob Moore 663-0207

TO BUY TO SELL

Call Graham-Murphy Real Estate Co.

Offices in Pelham Serving Shelby County

ALABASTER, Main Street, big modern store building, big, big brick & block. 11,500 sq. ft. Main floor, 11,500 sq. ft. basement. Total 23,500 sq. ft. Full price only $58,500.
Ideal for furniture store, discount, warehouse & storage or any other use, partially leased for $450 per month. This is an outstanding buy. 663-3895

AUTAUGA COUNTY, Hwy 19 633 acres beautiful land, owner will finance. Full price only $211,589.
Located only 16 miles from Prattville on highway 19, 633 acres of beautiful level to gently rolling land. Nice creek thru property, approx 200 acres cleared, some in pasture, on paved road.
Edith Lovelady 823-2411, 663-3895
Flo Parker 822-6312, 663-3895

Alabaster area in lovely Monte Tierra
NEW—NEW—NEW
Beautiful brick & frame 3, br, 2 baths, den. Full Price only $31,950.
A beautiful brick & frame home, 3 bedrooms possible 4th, 2 full baths plus 1/2 bath stubbed in, living room - dining room, big den, kitchen with built-ins, dishwasher, carpets, cent. air cond., large lovely lot.
Wayne Russell 665-4202, 663-3895

Alford AVe. & I-65 at interchange. 250 ft. front x 200 ft. commercial lot, excellent location for motel, office building, doctor's clinic & etc. Full price only $100,000
Fred Ulbricht 823-5151, 663-3895
Jo Stone 823-2494, 663-3895

COLUMBIANA - Hwys. 61 & 30, 48 acres very good land, all flat & useable, older home on property, city water at property, only 1 mile to Lay Lake. Full price only $55,000
Guy Burns Jr. 823-4450, 663-3895

CLANTON, LAY DAM AREA, INTERSECTION HWY'S 51 & 145 - 8 ACRES GOOD LAND, GROCERY STORE, SERVICE STATION, ALL EQUIPMENT IN STORE. 3 BEDROOM FRAME HOUSE
FULL PRICE ONLY $28,000.
LYNDON ROBINSON 688-2779, 663-3895

ALABASTER, 1205 Bennett Dr., lovely brick and frame home, 3 bedrooms, 1½ baths, living room, dining room, kitchen with built-ins, cent. air cond., garage, on large lovely lot.
Full price only $28,500
Guy Burns Jr. 283-4450, 663-3895

3311 & 3315 - 28th. Place No. 100x140 commercial lot, zoned M-1. Full price only $14,000
Bill Richter 663-0272, 663-3895

MONTEVALLO—HIDDEN VALLEY
NEW UNDER CONSTRUCTION
Beautiful brick rancher, Full price only $42,500
A lovely 3 bedroom, 2 bath home with living room, dining room, den with fireplace, kitchen with built-ins, dishwasher, carpets, cent. air cond., double garage, all on 1½ acres with beautiful creek on back of property, buy now pick your carpets, paint colors, light fixtures and etc.
Don Murphy 823-2690, 663-3895
Wayne Russell 665-4202, 663-3895

JEMISON AREA, OFF I-65 - 2 Acres beautiful land. A lovely frame home, 3 BR, 1 Bath, huge den. Full price only $20,000.
A very lovely home, 3 bedrooms, 1 bath, living room, dining room, huge den, large kitchen, carpets, air conditioning, near lay lake & good hunting area.
Lyndon Robinson 688-2779, 663-3895

ALABASTER, HWY. 80 - Lovely brick home, 3 bedroom, 1 bath, den. 1 Acre very good land. Full price only $25,950. A very lovely brick 3 bedroom, 1 bath, living room, den, kitchen with built-ins all on 1 acre in a lovely country setting.
Fred Ulbricht 823-5151, 663-3895

LAKE MARTIN, On the water. 2 yr. old beautiful home, 3 Br, 2 baths, den F.P. Artistic modern design, beautifully furnished on Ala. Power lease lot. Full price only $58,556.
A very beautiful home 3 bedrooms, 2 full baths, living room, dining room, den with fireplace plus recreation room with bar and pool table, carpets, quarry tile, exposed beams, kitchen with built-ins, refgr., beautiful landscaped yards, pier.
THIS IS DREAMLAND.
George Parker 822-6312, 663-3895

MONTEVALLO ESTATES
On lovely Meadowood Lane, NEW - Built just for you. Beautiful brick and board, 3 br, 2 baths, den F.P.
FULL PRICE ONLY $57,900
A very beautiful new home, 3 bedrooms, 2 full baths, hugh 14x20 living room, dining room, den with fireplace, kitchen with built-ins, carpets, full basement could be finished for additional bedroom and bath.
Fred Ulbricht 823-5151, 663-3895

WILSONVILLLE Area, 87 acres beautiful land, level to gently rolling, fenced & cross fenced. 6 yr. old, 3 bedroom home, 56x36 ft. barn, pond, owner will finance. Full price only $78,000
Flo Parker 822-6312, 663-3895
Edith Lovelady 823-2411, 663-3895

Lake Logan Martin - Rock Ridge Estates, 2 water front lots. 460 ft. on the water. Approx. 4 acres in this very beautiful land, Full price only $11,500
Jo Stone 823-2494, 663-3895
Bill Richter 663-0272, 663-3895

OVER MTN. INDIAN SPRINGS - Stonehenge Dr. 2.6 acres beautiful land, gorgeous building site. Full Price only $15,500.
Jo Stone 823-2494, 663-3895

CLANTON AREA, CHILTON CTY. Nice home. 2 acres land. Full price only $16,000.
Lovely frame home, 3 bedrooms, 1 bath, new roof, storage building and garage, big garden area, pecan and fruit trees.
Lyndon Robinson 688-2779, 663-3895

PELHAM AREA - 9½ acres good land, nice older frame home. Full price only $30,000
Robert Dow 663-0867, 663-3895

Thorsby Area - 3 acres lovely land, 2 bedroom, 1 bath home, Full price only $17,900.
Jo Stone 823-2494, 663-3895

BESSEMER, Hopewell 2129 Cumberland Road SE lovely brick home 3 bedrooms, 1 bath, den Full price only $25,000
A lovely 3 bedroom, 1 full bath, livingroom, dining room, den, kitchen, carpets, all on large lovely lot.
Dean Davidson 428-6878, 663-3895

Wilsonville area - big, big dairy farm, 300 acres beautiful land, all clear, cross fenced. Approx. 1 mi. paved road, 4 barns, milking equipt.
Full price only $390,000
Bill Richter 663-0272, 663-3895

PELHAM, Hwy 31 in new shopping mall. All new modern buildings. 1- 20,000 sq. ft. bldg., 2 - 10,000 sq. ft. bldg., 1 - 5,000 sq. ft. bldg. 2 - 1,000 sq. dt. bldg. Some paneled & carpeted
Guy Burns Jr. 823-4450, 663-3895

BIBB COUNTY, BRENT - New, beautiful brick home. Full price only $17,900.
Lovely 3 bedroom, 1½ baths, oak floors, central forced air heat, very nice neighborhood, immediate possession.
Shelby Belcher 926-9528, 663-3895

ALABASTER AREA - Monte Tierra this charming new home of unique design blending into it's large lovely wooded lot. Full price only $34,600
3 bedrooms, 2 full baths, large living area, dining room, kitchen with built-ins, dishwasher, cent. air cond., carpets, double carport.
Don Murphy 823-2690, 663-3895

MONTEVALLO, Hwy. 119 - 13 Acres beautiful land, Ideal sub-division site. Owner will finance part. Full price only $35,750
Ira King 663-7484, 663-3895

JEMISON AREA, CHILTON CTY. - 11 Acres nice wooded land, good building site. Full price only $6,050.
Lyndon Robinson 688-2779, 663-3895

JEMISON, Mars Hill Rd.
6 Acres very good land. 6 Br, 1 bath, den. Full price only $22,500
A lovely older home completely remodeled throughout inside 3½ years ago, 6 bedrooms, 1 bath, living room, huge 14x14 ft. kitchen, den, new carpets throughout, on 6 acres fenced and cross fenced, 2 springs on property.
Flo Parker 822-6312, 663-3895
Edith Lovelady 823-2411, 663-3895

Tarrant City, 1237 Waverly St., 2 bedroom, 1 bath home, living room, den, kitchen, nice lot, fenced yard, Full price only $12,325.
Mitchell Reid 647-1888, 663-3895

CALERA AREA, Hwy. 155. Lovely brick and frame home, 1½ acres with fruit trees. Full price only $28,000
Very nice 3 bedroom brick home, 2 full baths, living room, dining room, large 12x24 ft. den, kitchen with built-ins, dishwasher, refrig and washer, basement, on 1½ acres.
Jo Stone 823-2494, 663-3895

Calera, Hwy. 25, 5 acres good land, garage, service station 60x72 Butler type bldg. in excellent condition plus 12x60 mobile home, city water & gas. Doing very good business. This is a good location
Full price only $55,000.
Lyndon Robinson 688-2779, 663-3895

LAY LAKE, SHELBY SHORES - 10 lots all water front, 2 piers, dbl. boat house, lovely home only 7 yr. old - 2 bedrooms, 2 baths, den. Full price only $55,000
A very lovely water front home, 2 bedrooms, 2 baths living room - dining room, den, kitchen, carpets, cent. air cond., THIS IS DREAMLAND.
Jo Stone 823-2494, 663-3895

ALABASTER, Hwy. 119, Ideal sub-division site, 63 acres very good land, city water. Full price only $115,000
Guy Burns Jr. 823-4450, 663-3895
Robert Dow 663-0867, 663-3895

COLUMBIANA - Hwy. 47 your chance of lifetime grocery & service sta. with all equipment, has beer license. Doing excellent business 2 acres good level land 12x40 ft. Mobile home all for only $16,900
Don Murphy 823-2690, 663-3895

MONTEVALLO, HWY. 73 - 3.96 Acres very good land, beautiful building site. Full price only $6,500.
Fred Ulbricht 823-5151, 663-3895

Attention Builders or Individuals. Montevallo, build in a beautiful sub- division. Lovely hidden valley. Large estate size lots, 1 acre to 3 acres. Level, some wooded, some with stream at rear. $6,500 - $7,000 - $7,200 - $8,500.
Wayne Russell 665-4202, 663-3895
Don Murphy 823-2690, 663-3895

ALABASTER, Monte Tierra
95% financing
Plenty of money, rustic rancher home, unusual modern design. Full price only $34,600.
A beautiful 3 bedroom, 2 full bath home, large living and dining area, lots of closet space, kitchen with built-ins, dishwasher, carpets, cent. air cond., double carport, storage room. This is your Dream Home. Hurry SEE IT TODAY.
Don Murphy 823-2690, 663-3895

LAKE MITCHELL, Clanton-Cargile Creek Camp. Water front lot, pier and boat house. 2 bedroom, 1 bath home. Full price only $24,200.
Shirley Lemley 668-2527, 663-3895

MONTEVALLO, 56 Island St. So. - 10 Acres lovely land in city limits of Montevallo. Beautiful brick home, 3 br, 2 baths, den. Full price only $39,500
A beautiful 3 bedroom, 2 full baths, large living room, dining room, kitchen, den, cent. air cond.
Jo Stone 823-2494, 663-3895

PELHAM, Hwy 52 40 acres land for sub- division development in an area where demand for homes exceeds supply. Full price only $80,000
Guy Burns Jr. 823-4450, 663-3895

ALABASTER AREA, HWY 26, 1¼ Acres good land, very nice only 8 yr. old, lovely brick and board, 3 bedroom, 1 bath home. Full price only $24,000.
Mack McDonald 663-7799, 663-3895

MONTEVALLO - WILTON Area on Ewing St. in Wilmont. Beautiful brick home, excellent only 5 yr. old, 2 br, 1½ baths, den. Equity $3,600 pmts $148. Full price only $23,500.
A very lovely 2 bedroom, 1½ baths, living room, dining room, kitchen with built-ins, cent. air cond., on large lovely level lot.
Don Murphy 823-2690, 663-3895

ALABASTER, Brantleyville 2 bedroom, 1 bath home large lovely lot, trees in peaceful setting Full price only $12,500
Robert Dow 663-0867, 663-3895

Area of Westover, 1 block off hwy. 280 nearly new 3 yrs. old, 3 bedroom, 1 bath home, nice 1/2 acre wooded lot. Full price only $19,000
Mitchell Reid 647-1888, 663-3895

Bibb County, Off Hwy. 133, Shady Grove near Randolph, 70 acres lovely land, nice creek on property. Full price only $28,900.
Don Murphy 823-2690, 663-3895

ALABASTER-PELHAM
3 bedroom, 1 bath home, very nice only 8 yr. old, near schools and shopping. Full price only $11,500.
Mack McDonald 663-7799, 663-3895

Centreville area, Hwy 25 at Six Mile. Very nice frame home, 2 bedrooms, 1 bath, kitchen with built-in on very lovely lot. Full price only $8,950
Shelby Belcher 926-9528, 663-3895

Cherokee Beach Area, paved Shelby Cty. Hwy. 93 - 4 acres lovely land, fenced has nice trees. Full price only $6,900
Boyd Kendrick 663-3533, 663-3895

McCALLA AREA - on paved Hwy. 53. 40 acres beautiful land stream and lake site. Full price only $50,000
Dean Davidson 428-6878, 663-3895

PELHAM, Glass Street, 1 Acre good land. 210 ft. on paved st., ideal commercial site. Full price only $18,500.
Guy Burns Jr. 823-4450, 663-3895

ALABASTER AREA, HWY. 31, 2 ACRES LOVELY LEVEL LAND, ALL IN CARPET LIKE LAWN, BEAUTIFUL 2 BR HOME IT SPARKLES, COMPLETELY REDECORATED INSIDE & OUT. NEW CARPETS, NEW VYNAL - FULL PRICE ONLY $29,500
A charming home, 2 large bedrooms, 1 ceramic tile bath, living room, dining room, carpets, kitchen with built-ins, big work shop at back, Bar-B-Q Pit, patio, this is a truly beautiful home.
GUY BURNS JR. 823-4450, 663-3895

Clanton Area - 2,000 feet on Hwy 31, restaurant, Motel, Mobile home park & land. Excellent location doing good business, plus 6 pad mobile home park all on good level land.
Lyndon Robinson 688-2779, 663-3895

Point Aquarius, 2 adjoining lots overlooking golf course, beautiful wooded almost level lots. Full price only $29,000
Bill Richter 663-0272, 663-3895

PELHAM - 3.9 Acres on Hwy 31, unusual & exceptional, excellent commercial site adjoins shopping center, now being developed. Full price only $117,000. 663-3895

ALABASTER - PELHAM on Oliver Street - Mobile home park, 2½ acres 10 spaces. Full price only $15,900.
Don Murphy 823-2690, 663-3895
Boyd Kendrick 663-3533, 663-3895

Cahaba Valley Road, 2 plus acres lovely land, beautiful sloping, wooded, close to Oak Mtn. Park - gorgeous building site. Full price only $14,000.
Shelby Belcher 926-9528, 663-3895

CALERA, 13th. Street. Full price only $12,500. Nice frame home, 2 bedrooms, 1 bath, living room, dining room, large kitchen, carpets, 2 window air condition units, garage, nice lot with garden area, close to shopping center.
Shirley Lemley 668-2527, 663-3895

FULTONDALE - Fern Dr. and Strickland Rd. 3.22 acres good land, surveyed into 6 lots. Good sub- division site. Full price only $11,000.
George Parker 822-6312, 663-3895
Flo Parker 822-6312, 663-3895

CALERA, 2.8 Acres, 236 ft. on Hwy 25, 700 ft. on I-65. City water at property, city sewage nearby. A perfect location for motel, oil company or any other commercial.
Full price only $70,000
Fred Ulbricht 823-5151, 663-3895

Lay Lake, Waxahatchee, 1 acre water front, pier. Lovely 3 bedroom, 2 baths plus small guest house, full price only $28,500. Buy equity, assume mtg. A lovely 3 bedroom, 2 baths, large living room, fireplace, kitchen, huge 11x36 ft. screened porch, air conditioner. Jo Stone 823-2494, 663-3895

TO BUY TO SELL
CALL GRAHAM-MURPHY REAL ESTATE CO.
SERVING METROPOLITAN BIRMINGHAM
JEFFERSON and SHELBY COUNTIES
LET US SELL
YOUR PROPERTY
RESIDENCES-FARMS-ACREAGE-COMMERCIAL
CALL US NOW — TODAY
WE ARE REALTORS
WE ARE MEMBERS OF AND ACTIVE IN
REALTORS MULTIPLE LISTING SERVICE
BIRMINGHAM BOARD OF REALTORS
ALABAMA ASSOCIATION OF REALTORS
NATIONAL ASSOCIATION OF REAL ESTATE BOARDS
NATIONAL INSTITUTE OF REAL ESTATE BROKERS
NATION INSTITUTE OF FARM AND LAND BROKERS
NATIONAL REAL ESTATE FLIERS ASSOCIATION
BIRMINGHAM ASSOCIATION OF HOME BUILDERS
NATIONAL ASSOCIATION OF HOME BUILDERS
GRAHAM-MURPHY
Real Estate Co.
663-3895 663-3895

CULLMAN, 8 Miles east, 8½ acres very good land, beautiful brick home, 3 br, 2 baths, den, 30x40 ft. barn. Full price only $31,500.
A beautiful brick 3 bedroom, 2 full baths, living room, kitchen with built-ins, eating area, air conditioner, basement.
Mitchell Reid 647-1888, 663-3895
Don Murphy 823-2690, 663-3895

LAKE SHECHI
Beautiful large waterfront lots on private lake Shechi in North Chilton County close to Montevallo and Calera, only a few left. Excellent fishing. The grounds of this beautiful property are kept like a park,
ONLY $3,000 EACH
JO STONE 823-2494, 663-3895

Rock Mountain Lake, just off I-59 SO. 2 big water front lots Full price both $9,000
Dean Davidson 428-6878, 663-3895

ALABASTER, MONTE TIERRA
95% FINANCING
Plenty of money, individual modern design, color coordinated home. Full price only $33,750.
A beautiful 3 bedroom, 2 full bath, large living and dining area, kitchen with built-ins, dishwasher, carpets, cent. air cond., double garage, on large level lovely wooded lot.
Don Murphy 823-2690, 663-3895.

CALERA, Off I-65 approx. 1,500 ft. Hwy 25, 30 acres beautiful land, outstanding commercial or development site. Full price only $70,000
Fred Ulbricht 823-5151, 663-3895

ALABASTER, Hickory Hills
NEW - NEW - NEW
Beautiful brick home, 3 br, 2 baths, den, FP. Full price only $38,500.
A very beautiful 3 bedroom, 2 full baths, living room - dining room, kitchen with built-ins, den with fireplace, shag carpets throughout, cent. air cond., double garage in basement, on large lovely lot.
Shirley Lemley 668-2527, 663-3895
Anna Horton 871-1375, 663-3895

CENTERPOINT AREA - bounded on 3 sides by Parkway East, Lake Drive, & Old Hwy. 75, 1.47 acres of ideal commercial property. Full price only $112,000.
Jo Stone 823-2494, 663-3895
Fred Ulbricht 823-5151, 663-3895

Area Clanton, Coopers, 4 bedroom, 1 bath home, 1 acre very good land. Looks new inside & out. Full price only $11,500.
Jo Stone 823-2494, 663-3895

3963 Lorna Road, Good commercial location has lovely brick home 3 bedroom, 2 baths, den. Make excellent office, shop, store & ect., Full price only $32,800
Flo Parker 822-6312, 663-3895
Edith Lovelady 823-2411, 663-3895

CHILTON COUNTY, Clanton Area - 140 acres beautiful land. Full price only $56,000.
140 acres beautiful land with 45 acres in permanent pasture, fenced, many streams, lots of road frontage. Owner will finance.
Lyndon Robinson 688-2779, 663-3895

LEEDS Area, Good mobile home park. 5.6 acres very good land, 39 pads space for more, plus 24x52 double wide, 3 bedroom mobile home, an excellent investment. Full price only $135,000.
Fred Ulbricht 823-5151, 663-3895
Boyd Kendrick 663-3533, 663-3895

CLANTON, MITCHELL DAM AREA - HOME 3 BR, 1 bath, 1¼ Acre. Full price only $11,500.
Nice home 3 bedroom, 1 bath, living room, kitchen on lovely 1¼ acres near mountain creek.
Edith Lovelady 823-2411, 663-3895
Flo Parker 822-6312, 663-3895

Truck Terminal-Warehouse
Manufacturing space, light industry, 12 acres level land. Provides plenty parking 104,000 sq. ft. building, masonry construction, 25 paneled offices, air conditioned. Full price Only $250,000.
One hundred percent sprinkler system, city water & sewage, heavy concrete floors & electric wiring, 15 ft. ceilings, ample rest rooms both male & female, loading docks, served by three railroads, in city of Talladega, fire & police protection, population 20,000 an abundance of easily trained male and female labor as well as highly skilled workers only 55 miles from Birmingham, property has paved streets on three sides. This is an outstanding buy.
Fred Ulbricht 823-5151, 663-3895

ALABASTER AREA - 4 Acres very good land, 3 bedroom, 1 bath home remodeled inside and out. 3 mobile home spaces. Full price only $25,000.
Mack McDonald 663-7799, 663-3895

ALABASTER-PELHAM, frontage on Hwy. 31. Over 1 acre of land, frame house on property. Excellent commercial site. Full price only $25,500.
Mack McDonald 663-7799, 663-3895

Valleydale Road, near Caldwell Mill Road - 6 acres very good land, excellent shopping center or commercial site. Full price only $100,000.
Fred Ulbricht 823-5151, 663-3895

MONTEVALLO, HWY. 73 - 4.6 Acres lovely land, beautiful building site. Full price only $8,500.
Fred Ulbricht 823-5151, 663-3895

BLUFF PARK, SHANNON AREA. Golden Forest Estates. New, two to choose from. Beautiful brick home, 3 br, 2 baths, den. Full price only $34,700.
A very beautiful 3 bedroom, 2 full baths, living room, dining room, kitchen with built-ins, dishwasher, eating area, carpets throughout, redwood deck, double garage in full basement, on large lovely lot.
Anna Horton 781-1375, 663-3895
Shirley Lemley 668-2527, 663-3895

FRANKLIN COUNTY - HAMILTON, RUSSELLVILLE AREA
ON BIG BEAR CREEK
258 Acres very good land, 2 houses, 2 barns.
Full price only $72,500
Fred Ulbricht 823-5151, 663-3895

OVER MTN. Indian Springs - In Spring Garden Estates, approx. 2 acres lovely land. New -- built just for you. Beautiful brick and siding, 3 br, 2 baths, den F.P.
Full price only $55,000.
A very beautiful new home, 3 bedrooms, 2 full baths, living room, dining room, den with fireplace, kitchen with built-ins, dishwasher, carpets, double garage in basement.
Jo Stone 823-2494, 663-3895

6808 MADRID AVE. near new I-20 exit, commercial, warehouse, or manufacturing space. 9,000 sq. ft. warehouse bldg. 1,000 sq. ft. office space.
Full price only $95,000
Fred Ulbricht 823-5151, 663-3895

ALABASTER, 3 Oakdale Dr. Like new only 5 mo. old, beautiful brick and frame, 3 br. 2 baths, big den. Full price only $31,500. A very beautiful home 3 bedrooms, 2 full baths, large living room, dining room, big 12x26 ft. den, kitchen with built-ins, dishwasher, eating area, shag carpets throughout, cent. air cond., on large lovely lot.
Edith Lovelady 823-2411, 663-3895
Flo Parker 822-6312, 663-3895

1216 & 1218 Alford Ave. at I-65 Interchange. Big 150x200 ft. lot, zoned commercial, outstanding location, motel, service sta. and etc. Full Price Only $90,000
Fred Ulbricht 823-5151, 663-3895
Jo Stone 823-2494, 663-3895

LAKE MITCHELL, CLANTON - Blue Creek Lodge Estates. 22 big beautiful lots, a lovely area, low prices, Only $2,000 to $3,500 each.
Mary Able 665-1987, 663-3895

Alabaster, area - 4 acres lovely land, nearly new only 3 yr. old big beautiful brick home. 4 BR, 3 baths, den, FP.
FULL PRICE ONLY $59,000
A big beautiful brick home 4 bedrooms, 3 baths, living room, dining room, kitchen with built-ins, dishwasher, refrigerator, freezer, 2 pantries, carpets, cent. air cond., 2 fireplaces, 2 fenced dog kennels, garage in full basement.
Boyd Kendrick 663-3533, 663-3895

Thorsby Area - 17 acres good, good land. Beautiful Brick home, 5 yr. old looks like new, 3 br, 2 baths, den. Full price only $29,900. A beautiful full brick home, 3 bedrooms, 2 full baths, living room - dining room, den-kitchen, carpets, front porch, carport with utility room, at paved road.
Don Murphy 823-2690, 663-3895

Lake Mitchell, Clanton, Large waterfront lot, pier, 2 stall boat house, 4 bedroom, 1½ bath home. 28x16 ft. livingroom, F.P., kitchen with built-ins, double garage and workshop. Full price only $26,400
Flo Parker 822-6312, 663-3895
Edith Lovelady 823-2411, 663-3895

Lake Mitchell, Ala. Power lease lot, water front lot, 2 bedroom, 1 bath home. Built in range & cabinets, completely furnished. Full price only $15,500
Jo Stone 823-2494, 663-3895

BIBB COUNTY, Woodstock Area, Intersection Hwy 11 & Hwy 5, 28 acres very good land, grocery and service station. Full Price Only $45,000.
Fred Ulbricht 823-5151, 663-3895
Jo Stone 823-2494, 663-3895

BESSEMER, 3010 Nixon Rd. 7 acres lovely land, 2 acres lake, lot of fish. 4 Br, 3 baths, BSMT. Full price only $52,000.
A lovely home, 4 bedrooms, 3 baths, living room, dining room, big 10x20 ft. back porch, kitchen with built-ins, refrigerator, air conditioner, basement, tool house, equipment shed.
Dean Davidson 428-6878, 663-3895

MONTEVALLO ESTATES - Lovely Meadowood Lane, 4.54 acres estate lot, beautiful area of homes near Shelby County Airport exit off I-65. Full price only $14,000.
Fred Ulbricht 823-5151, 663-3895

LOGAN MARTIN LAKE - 2 acre island, marina and restaurant. Restaurant seats 120, Marina, spaces 43 boats. Room for expansion. A very lovely place. A very good business, owner will finance part. Full price only $100,000
Fred Ulbricht 823-5151, 663-3895

ALABASTER, NAVAJO HILLS, Beautiful brick home. Low equity, pmt. $196 Mo.
Full price only $31,650
A very beautiful 3 bedroom, 2 full baths, living room, dining room, den, kitchen with built-ins, dishwasher, carpets, drapes, cent. air cond., double garage in full basement, deck on large lovely lot fenced back yard.
Boyd Kendrick 663-3533, 663-3895

VANDIVER, On Bear Creek, 942 Feet on Hwy. 45. 11 acres good land. Full price only $8,900.
Boyd Kendrick 663-3533, 663-3895

LAY LAKE, WAXAHATCHEE - Very good 3 bedroom, 2 bath, cedar shake home, large living room with fireplace, dining room, kitchen, large screened porch, double carport, on 1 acre lot fenced.
Full price only $27,000
Jo Stone 823-2494, 663-3895

JEMISON AREA, CHILTON CTY. 140 Acres beautiful land. Full Price Only $70,000.
140 Acres very good land with 40 acres in open pasture, rest wooded, fenced and cross fenced with nice creek and spring.
Lyndon Robinson 688-2779, 663-3895

BLUFF PARK, 505 Brentwood Dr., 4 Br, 1½ baths, den. Full price only $32,000
A very lovely 4 bedroom, 1½ baths, living room, dining room, den, kitchen, carpets, air conditioners, on large lovely lot.
Dean Davidson 428-6878, 663-3895

LAKE MITCHELL - 4 bedroom, 1 bath home, completely furnished. Large sun deck, pier, 2 boat stalls, Alabama Power leased lot. Full price only $9,100
Boyd Kendrick 663-3533, 663-3895

ALABASTER, 203 Dale Dr., nearly new only 8 months old. Beautiful brick and frame, 3 bedroom, 1½ bath home. Full price only $24,900.
A very lovely 3 bedroom, 1½ baths, living room, dining room-kitchen with built-ins, carpets, cent. air cond., garage in basement, deck.
Jo Stone 823--2494, 663-3895

Alabaster, area Hwy. 22, 20 acres very good land in area of large homes ideal for development of large estate size lots. Full price only $45,000.
Guy Burns Jr. 823-4450, 663-3895

913-41st St. North, 50x150, commercial lot. Full price only $11,500.
Mitchell Reid 647-1888, 663-3895

CHILTON COUNTY Hwy 22, Maplesville, 90 acres beautiful land, fenced and cross fenced, 2½ acre lake, 3 barns, 2 bedroom, 1 bath home. Full price only $72,800.
Jo Stone 823-2494, 663-3895

Bessemer, 14th St & Dartmouth, 190 ft. fronting Hwy. 150, good commercial lot. Full price only $32,500
Jo Stone 823-2494, 663-3895

Autauga County, Mtn. Creek, 78 acres very good land, level to gently rolling. Approx. 48 acres cleared stream across property, 22 acre cotton allotment. Full price only $35,100
Ira King 663-7484, 663-3895

CLEAR CREEK ESTATES - Nice big water front lot, surrounded by Pt. Aquarius. Full price only $14,500.
Jo Stone 823-2494, 663-3895
Bill Richter 663-0272, 663-3895

Hwy. 78 West, Forestdale 16-2/3 acres good land, excellent development shopping center site, outstanding area, high traffic count. Full price only $330,000
Fred Ulbricht 823-5151, 663-3895
Jo Stone 823-2494, 663-3895

GOOD SELECTION OF HOMES NOW UNDER CONSTRUCTION - SOON BE READY SEE THEM HURRY SEE THEM TODAY, CALL 663-3895

Bessemer, 3025 Morgan Rd., brick building, 2100 sq. ft. presently has store and barber shop, beauty shop, large parking lot. Full price only $33,500
Dean Davidson 428-6878, 663-3895

Montevallo, Bridlewood Forest on Lovely Shashone Drive
NEW—NEW—NEW
Beautiful brick & frame, 4 br, 2 baths, den FP. Full price only $34,500.
A very beautiful home 4 big bedrooms, 2 full baths, a huge 12½x24½ foot living room - dining room, big 14x23 foot den, large kitchen with built-ins, carpets, cent. air cond., on large lovely lot.
Wayne Russell 665-4202, 663-3895
Don Murphy 823-2690, 663-3895

THORSBY AREA, paved rd., 90 acres beautiful land, fenced and cross fenced, lots of water, 2 streams. 18x40 dairy barn and equipment. 2 big rooms handling milk, pipeline milkers, 4 surge milkers & compressor. 60x32 ft. hay barn, 60x12 ft. shed, 100x24 ft. barn, 750-1000 ton trench silo, 4 br, 1 bath brick home. Owner will finance. Full price only $84,000.
Lyndon Robinson 668-2779, 663-3895

JEMISON AREA - 15 acres very good land, spring, good lake site owner will finance. Full price only $15,000. Als o have several other lands and buildings.
Mack McDonald 663-7799, 663-3895

WARRIOR, 710 Hilltop Rd. 3 blocks off I-65. Beautiful brick & frame, like new only 1 yr. old, 3 bedroom, 2 baths, den. Full price only $34,750.
A very beautiful 3 bedroom, 2 full baths, living room - dining room, den, kitchen with built-ins, dishwasher, cent. air cond., carpets, full basement, redwood deck, on large lovely lot.
Mitchell Reid 647-1888, 663-3895

LAY LAKE, Wilsonville - 1 Acre 100 ft. from water with lovely Lakeview, 3 bedroom, 1 bath home 30x13 ft. livingroom. Full price only $17,800.
Flo parker 822-6312, 663-3895
Edith Lovelady, 823-2411, 663-3895

ALABASTER, MONTE TIERRA
95% FINANCING
Plenty of money - New beautiful brick and board, 3 bedroom, 2 bath home. Full price only $34,900.
A very lovely 3 bedroom, 2 full baths, large living room, dining room, kitchen with built-ins, dishwasher, walk in closets, double garage in full basement, on large level lovely wooded lot.
Don Murphy 823-2690, 663-3895

MONTEVALLO, 10 Shashone
New-Built just for you. Big beautiful brick home, 3 Br, 2 baths, den F.P.
Full price only $37,500
A very beautiful new brick, 3 bedroom, 2 full baths, living room, dining room, den with fireplace, kitchen with built-ins, eating area, carpets, cent. air cond. double garage.
Wayne Russell 665-4202 663-3895

663-3895
GRAHAM-MURPHY
Real Estate Co.
663-3895 663-3895
663-3895

WANT ADS — WORK WONDERS

SERVICES

JIM'S Mobile Home Parts and Service on Hwy 31 two miles South of Calera on right. Anything you need for your mobile home. We sell parts and install them and air conditioning and heating for any type of Mobile home 668-2471. 8-30/10-25,c

Roofing, Siding, Room Additions, Carports, Kitchen and Bath. All kinds of remodeling. New home built to your plan. Free Estimates. All work guaranteed. Call 668-2233. tf-b

For General Backhoe and Trucking Services. Septic tanks, roads, water lines and water line ditches dug by the foot. Contact Benny Davis. Davis Hauling and General Contractor, Phone 669-9434. 9-13,tf-b

PLUMBING WORK - New and Rd. Call Gary Pate, 669-7641. tf-b

Mobile homes moved, set up, serviced. Contact Bill Duncan, 668-2061, days or 663-0630 evenings. 1-25,tf-b

DON HUGHES, Professional Photographer. Commercial, Industrial, Weddings. Call Don Hughes - 665-1797 Montevallo. tf-b

APPLIANCE REPAIR
Dale Young Appliance Repair, Guaranteed work, washers, dryers, dishwashers, disposals, and stoves. Call 678-9836. If no answer, call 623-6297. tf-b

WORK WANTED: Frontend loader, Catapillar No. 955, Land clearing, basement, driveways, lakes and ponds. FREE Estimates. Call W. (Bill) Dodson 967-1719. tf-b

Stoudmire Appliance Service
Master Plumber, Journeyman Electrician - electric sewer and drain cleaning, no digging, no damage with electric Sewerooter. Repairs on washer, dryers, refrigerators. tf-b Phone 668-1809

See what Beauty by Mary Kay can do for you. Call Karen Derrick 623-0711. 5-10tf-b

Mobile Home Service. Repair, wiring, home remodeling, additions, plumbing. H&W General Contractors. 663-3960. 7-12,tf-b

Mature sober couple. Year round church camp man to be caretaker, wife to cook and clean. References. Write or call T. M. Ittner, Rt 1, Sterrett, AL 35147. Phone 678-9794. 10-25,p

Piano lessons, children and adults. 669-9389 after 5 p.m. 25,b

Chandler's
Small Engine Repair
Shop located behind the city hall in Calera. See us for sales and service of Briggs & Stratton, Tecumseh, engines and electric motors. Michael Chandler 668-2454, open from 8 to 5 Mon. through Sat. 19,tf-b

SERVICES

Piano lessons, Diane Pitts, 669-6909 after 5 p.m. 10-18/11-1,c

Trucks, Dozier, loader, basements dug. Chert hauled, dirt hauled, gravel hauled, land cleared. Call Ray Sisco 665-2504; or Ted Hubbard 665-7779. 10-11/11-29,c

Home repairs, remodeling, and additions. Redwood decks, paneling, and ceiling spraying. All types carpenter contracting. Reasonable and reliable. Free estimates. 678-9778. 10-18/11-1,p

WANTED:- Someone to live in home and serve as companion. Vincent area. Room and board and will pay small salary. Call 967-2386, 672-2390. 10-18/11-1,c

Alabaster Heating and Cooling Co.
All types of heating and cooling repairs.
663-7443 or
668-1855

Have rear end roto tiller. Custom roto tilling, gardens, lawns. Save money on spring tilling by placing your order now. Call 665-7409 or 665-7923. 10-4,c

Will keep children in my home daily from 8 a.m. until 5 p.m. and longer by special arrangement. Call 672-2587. 18,p

Kitchen Cabinets custom built and installed. Free estimates. Call Erskine Hand, 663-7719. tf-b

Cost of Living Rising? - You can add money to the family income selling near your home. Watkins localities available. Write Personal Shopper Department, Box 10, Watkins Products, Inc., Winona, Minnesota 55987. 10-11,18,c

BABYSITTER - Will keep children in my home for working mothers. Call Harpersville, 672-7551. 10-18,c

G & C CONTRACTING CO.
Aluminum Siding - Storm Windows
All types of repair work
LLOYD OR BOBBY GEESLIN
Thorsby, Ala. Montevallo, Ala.
Phone 646-3732 Phone 665-4095

Room Additions, Remodeling, Build New Homes, Rooms Added onto houses and mobile homes. All types of ceramic tile work. Local number 967-2638. tf-b

WELLS DRILLED
The Fast Air Rotary Way
PUMPS - FILTERS
No Down Payment
Graves Drilling Co.
Phone 245-4213
Sylacauga

THROW AN ICE CREAM PARTY!
We've got everything you need to make it unforgettable. 31 hand pack flavors. SPECIAL gal. prices.
VESTAVIA BASKIN ROBBINS

EMPLOYMENT

Plant Workers Needed
Packers, plastic operators, tool and die makers, laborers. Working hours 7 a.m. to 5:30 p.m. Monday through Thursday. Good pay, good fringe benefits, good working conditions.
Interested applicants call Personnel Manager at 591-2141 or apply personnel manager at 591-2141 or apply personnel office, Vulcan Metal Products, Inc. No. 1 Irondale Industrial Parts, Irondale, Ala. 35210.
10-11,18,25/11-1,b

Help Wanted - 2 men, 1 pump fitter, 1 helper. North of Shelby County. Call 822-9511. 9-6,c TF

HELP Wanted for night shift at Dairy Queen, Columbiana. 669-9301. 10-18,c

FUN WITH FASHION - Sales career available to right person in growing fashion accessory field. Must like people, fashion and money. For interview 823-4980, 786-2017. 10-18,c

LAW ENFORCEMENT - No experience required. Good salary and many benefits. Now interviewing. Call Army Recruiting: Bessemer 425-3334; Sylacauga 245-6064. 10-18,b

MECHANIC TRAINEE - No experience needed. Good salary and many benefits. Now interviewing. Call Army Recruiting. Bessemer 425-3334; Sylacauga 245-6064. 10-18,b

TRUCK DRIVER - No experience required. Good salary and benefits plus. Now interviewing. Call Army Recruiting. Bessemer 425-3334; Sylacauga 245-6064. 10-18,b

ELECTRONICS REPAIRMAN - No experience required. Paid training and benefits. Now interviewing. Call Army Recruiting. Bessemer 425-3334; Sylacauga 245-6064. 10-18,b

FOR SALE

Color T.V.'s $150 and up. All in excellent condition, guaranteed. Many styles to choose from, no down payment, easy terms. Shop and save, SUBURBAN TV and APPLIANCE, Hwy 31, North Alabaster. 663-6411. Serving Shelby County. tf-b

PRESSURE CREOSOTED POST Poles, Lumber, Osmose K-33 Lumber. Seaman Timber Co. Montevallo 665-2536. tf-b

1970 Honda 350 Scrambler, good shape. $450 Call after 10 a.m. 668-2200. 10-25,p

2 Kawaski 90's motor bikes. 663-0937. 10-25,c

1971 Ford Torino, 2 door, power steering, air conditioner. $1,500. 669-6874. 10-25,p

Reduce safe and fast with GoBese TAblets and E-Vap "water pills". Smitherman's Pharmacy, Montevallo, Columbiana Drug. 10-18,p

FOR SALE

Buick 1971, Limited - 2 door, fully equipped. Must see to appreciate. Call after 5 p.m. 665-2367. 10-25,p

1969 Chevrolet. Fully equipped and in excellent condition. Call 668-2608. 10-11,18,25,c

18 ft. Silverline Deep V boat. 110 h.p. Mercury in-out, back to back lounge seats with 2 rear jump seats. Extra, heavy duty galv. trailer $2,100. 669-7423 after 5 p.m. 25,c

1965 Oldsmobile 4 door sedan, Dynamic 88. Power steering and brakes. Air conditioned. One owner car. Excellent condition. Call 669-6132 - Joseph B. Turner Jr. 10-18,p

2 wigs for sale. 668-1895. 10-18,c

"CARPET" - Wall to Wall, no gimmicks, just down to earth prices. For a free estimate, Call W.R. Kendrick 665-2689. 15 years experience in carpets. 9-6,tf-b.

Appliances for sale: Chest freezers, up-right freezers, refrigerators, washers, dryers, stoves. 90 days warranty. E & R Appliance, Hwy 25 W. Calera. 668-1160. 10-18/11-1,c

1966 Chevelle Malibu 4 door, 283 V-8 engine, auto trans., radio, good condition. Call 668-2423 after 5 p.m. 10-18/11-1,c

SALE- KAWASAKI 500, '71 Mach III with crash bars, luggage rack, padded qtr-lgth sissy bar, under 4500 mi. Looks, runs good. Includes two helmets. Call Steve Huffstutler, 665-2521, (day), 665-2905 (night). 10-18,25,h

For Sale: 22' Campcraft trailer, 2 yrs old, self contained, air conditioned. Sleeps 6. Large bathroom. Excellent condition. $3,200. Call 871-9774 or 646-3680, Thorsby. 10-18,c

250 VSA trail and street bike. '72 model, excellent condition. 1200 actual miles. $500. Call 871-9774 local, or 646-3680 Thorsby. 10-18,c

1966 Ford custom, real good condition. Light blue, radio and heater. Price $350. Call 669-6432. 10-18,c

AKC Chinese Pugs, male - 10 weeks old, for Sale. 669-6672. 10-18,c

Garage sale and Art Show, Sat. Oct. 20th, 9 a.m. to 6 p.m. 1848 Trail Ridge Dr., Indian Hills (Hwy 31 S.) 822-1680.

1973 Monte CArlo Landau, air, cruise control, AM & FM, pwr windows, power locks, tilt wheel. 663-6691. 10-18,c

VW Radio - sealed factory carton $75. 1967 White Impala 4 dr - AC, PS, everything works, new recaps. Safe, clean, roomy family auto. $725. Firm 665-7177. 10-18,p

Refrigerator with freezer compartment $75; gas stove, 36 inch, $75. Well pump, back wash filter, foot valve and chlorinator all for $235. 669-6865. 10-18,p

STEREO TAPE SPECIAL - "Country Gold" collector tape albums. Sixteen 8-track tapes of million sellers by original artist from 1956 thru 1971. If available as individual albums, $78 value. Now in collector group for only $45 at Wesson Pharmacy, Childersburg, 378-2161. None Sold separately. 10-18,25.

1971 4 dr. VW sedan, automatic, air and AM/FM radio. Call Childersburg, 378-6312. 10-18.

For Sale 1973 Kawasaki 350. Big Horn. Call 665-7527 or 665-1160. 10-18,p

BENEFIT AUCTION
Thursday Oct. 25, 6:30 p.m. National Guard Armory, Sylacauga. Unique, Antiques, Paintings, Bric-a-Brac.
Sylacauga Beautification Council.
10-18,c

REAL ESTATE

Land for sale - 1 acre in limits of Columbiana. Hwy 25 South. 669-6285. 10-25,c

FOR SALE: Fifty-two acre farm with house and barn. All fenced, permanent pasture, city water, ideal for raising horses or cattle. Located on highway 17 in Maylene, only 8 miles from Montevallo; 20 miles from Hoover; 1,014 from New York City. For sale by owner. Call 665-1355 or 663-3977. 10-11,18,b

For Sale: one business lot. 240 feet frontage on pavement. 3 to 4 hundred feet back. Plenty of parking space. $4,000 as is, Ideal for grocery, cafeteria, hardware or implement. Call 672-2216 or see Leonard Wyatt, Sr. tf-b

BOLEE MOBILE HOME PARK
For Rent - Large wooded lots, underground utilities, water, lawn care, garbage pickup furnished; reasonable rates. Located four miles north of Montevallo, on county highway 22. Call 665-2610 or 665-7806 tf-b

LISTINGS WANTED:- Let me sell your property.
J. CLAUDE SMITH, R.E.
678-6994
tf-b

For Sale: Large den with fireplace, 2 bedrooms, 1 bath, brick house, easy converted into 3 bedrooms. 2½ acres of land, 2 miles from Harpersville on 25 West, near Lakeview. 672-7440. 10-18,c

Trailer for Sale: 12x60, 2 bedroom, 1 large bath, furnished. Take up payments. 669-6154. 10-18/11-1,c

Trailer for rent near Montevallo. 665-2163. 10-18,c

2 bedroom Trailer for Rent off Hwy 280 - 8 miles from Mountain Brook. 967-1189 after 8 p.m. 10-18/11-1,c

Calera 4 room apartment for rent. Couple only 668-1796. 10-18/11-1,c

Mobile Home for rent, Hwy 280, 2 bedroom, 12 ft. wide, on private lot. 967-1909. 10-18,c

1968 - 2 bedroom trailer, central air and heat. $2,800. Good condition. 669-6413. 10-18/11-1,c

MOVING - Must sell 1971 Winchester mobile home, 12x53 completely furnished and carpeted, 1½ baths, central heat and air. Private owner $4,500. Call 663-6345 after 3 p.m. weekdays, and anytime on week ends. 10-18,c

2 bedroom furnished trailer for Sale or Rent at Brookside Trailer Park at Wilton. See or call Allen Crocker 668-2758. 10-18/11-1,c

Alabaster (Deer Springs) 100 ft. front lot, 300 ft. deep. Suitable for mobile or house. Call 663-6449. 10-18/11-1,p

For Rent:- Nice house, 3 bedrooms, 1½ baths, good neighborhood. Need occupant for 6 months. Call 663-4164 after 5 p.m. 10-18,p

Repossessed Mobile Homes
BIG TEN
MOBILE HOMES
2 and 3 bedrooms
Call Flo Nelson 663-0728

NOTICE

Want 10 cords of wood. Call Lewis Odess 678-6303. 10-18,c

WANT Paper back books that anybody would like to give away. 668-1895. 10-18,c

Will pick up payments on mobile home. 681-8870 or write Paul Frank Short, Jr., Box 272, Pinson, Ala. 35126. 10-18,c

WANTED:- Pine straw (clean) 663-7521. 10-18/11-1,c

1957 Chevrolet Station Wagon. Good condition. $225. 669-7940. 10-18,c

Benefit Auction, Thursday, Oct. 25, 6:30 p.m. National Guard Armory, Sylacauga. Uniques and antiques, furniture, Bric-a-Brac, odds and ends. Sponsored by the Sylacauga Beautifucation Council. 10-18,c

Mobile Market Pelham
We buy mobile homes, tires and wheels. 263-2749. 10-18,tf-b

NOTICE - Shelby Academy Christmas bazaar Nov. 10. Christmas decorations, ceramics, wood carvings. 9 a.m. to 9 p.m. at Shelby Academy Gymnasium. Antique auction from 6:30 to 11 p.m. All items in auction can be seen during the day. Shelby Academy is located on county highway 22 East of Moore's Crossroads

Pioneer Catfish Farms
Box 275
Columbiana, Alabama
663-3978
Souths Finest Catfish Fingerlings for sale. We restore out of balance, weed choked, poor water quality ponds.
Call Ted Benson
663-3978
tf-b

CARD OF THANKS
The family of Ruby Lacey wishes to thank each and every one who expressed sympathy during the time of her illness and death. A special thanks to Dr. Hall and Dr. Phillips and the entire staff at Shelby Memorial Hospital.
May God bless each of you.
Children and Grandchildren

IN MEMORIAM
Estelle Gunn
In loving memory of our mother Estelle Gunn who passed away three years ago today Oct. 19th, 1970.
Mamma: When the curtains of night are pinned back by the stars and the beautiful moon leaps the skies and dew drops of heaven are kissing the rose it is then our memory flies.
A million times we've needed you, a million times we've cried. If love could have saved you dear, you never would have died. If we could have one life time with one dream that could come true we would pray to God with all our hearts for yesterday and you.
Children and Grandchildren

HUNT HERE!
THERE'S "NO LIMIT" ON THE BARGAINS YOU'LL "BAG"
For a Reporter - Star want ad
CALL 669-2731 in Shelby County
CALL 378-6266 in Childersburg

PLYWOOD
Terrific bargain!! Best grade 4x8x½" CDX Sheeting. Exterior Glue. $4.50 per sheet.
CEDAR
1x12 Western Red. Excellent for siding and paneling. A deal at $375 per thousand.
Precut Studs, only $1.09 each.
INDIAN VALLEY LUMBER CO.
Hiway 55 in Westover, 4 miles south of Hiway 280
Formerly A. M. Muncy Lumber Co.
823-4860 and 823-6090

Steel City Homes of Thorsby

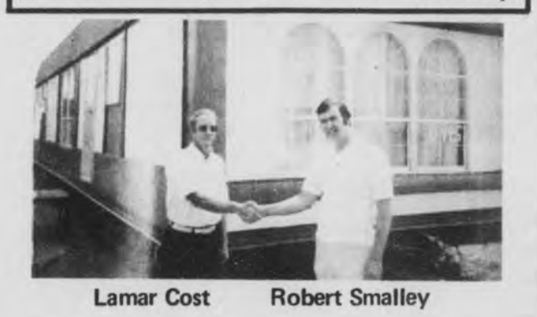

Lamar Cost Robert Smalley

Big 24 Wide. 3 bedroom. $8,295 - $89.41 per month.
New - 2 bedroom Mobile Home, only $69.89 per mo.
12x60 Mobile Home - $79.89 per month.
3 Bedroom Mobile Home. Was $6,495 . . . NOW $5,695

100% V.A. FINANCING
REPOS, 2 & 3 BEDROOM
TAKE UP PAYMENTS
ALWAYS FREE COFFEE AND COKES
Steel City Homes of Thorsby
Hwy. 31 Next Door to Thorsby Bldg. Supply
Thorsby, Ala. Phone 646-2302

1st American Mobile Home Industries
Intersection I-20 East and Highway 25
Leeds Odenville Exit
Drive a little to save a lot.
Open 7 days a week.
8—7 Mon. through Sat., Sunday 1—6

SUPER SPECIAL Come by and see
12x60
2 bedrooms Hollywood type bedroom
2 full baths
Bassett furniture only $6,495
Come by soon! This one won't be here long!

12x65
3 bedroom
2 full baths
Bassett Furniture throughout
$6,795

Double wide 24x52-
3 bedrooms,
2 baths,
separate dining room,
separate living room
and den.
only $9,950.

★ Over 40 homes to select from
★ 3 courteous salesmen to serve you

Steve Spruell, sales manager

BIG TEN
Used Mobile Homes
Magnolia, 60x12, good cond., 2 bedrooms $4695
Park Ave., 50x12, 2 single BRs, 1 reg. BR $2895
Champion, 50x10, front kit., 2 BRs $2495
Commodore, 45x10, front kit. 2 BR
CALL
CAROL SIMPSON 663-6133

Boating Headquarters
Cobia - Duo - Tuffy
Ebbtide - Tom Boy
Starcraft Boats-Campers
Tennessee & Murray
Boat Trailers
Authorized Johnson
Sales and Service
ALABASTER MARINE CENTER
Hwy 31 South Pelham

SHELBY MOTORS

SALESMAN OF MONTH
for September
John Beard

Let John Beard help you with all your automotive needs. He'll be pleased to show you a Chrysler, Dodge, Plymouth or Dodge truck, just right for you and your family.
Call him at 668-2782 or for after 7:00pm appointments call 663-0535.
HWY. 25 West CALERA 668-2782

TO BUY TO SELL

Call Graham-Murphy Real Estate Co.

Offices in Pelham Serving Shelby County

ALABASTER, Main Street, big modern store building, big, big brick & block, 11,500 sq. ft. Main floor, 11,500 sq. ft. basement. Total 23,500 sq. ft. Full price only $58,500.
Ideal for furniture store, discount, warehouse & storage or any other use, partially leased for $450 per month. This is an outstanding buy. 663-3895

AUTAUGA COUNTY, Hwy 19 633 acres beautiful land, owner will finance. Full price only $211,589.
Located only 16 miles from Prattville on highway 19, 633 acres of beautiful level to gently rolling land. Nice creek thru property, approx 200 acres cleared, some in pasture, on paved road.
Edith Lovelady 823-2411, 663-3895
Flo Parker 822-6312, 663-3895

Alabaster area in lovely Monte Tierra
NEW—NEW—NEW
Beautiful brick & frame 3, br, 2 baths, den. Full Price only $31,950.
A beautiful brick & frame home, 3 bedrooms possible 4th, 2 full baths plus 1/2 bath stubbed in, living room - dining room, big den, kitchen with built-ins, dishwasher, carpets, cent. air cond., large lovely lot.
Wayne Russell 665-4202, 663-3895

Alford AVe. & I-65 at interchange. 250 ft. front x 200 ft. commercial lot, excellent location for motel, office building, doctor's clinic & etc. Full price only $100,000
Fred Ulbricht 823-5151, 663-3895
Jo Stone 823-2494, 663-3895

COLUMBIANA - Hwys. 61 & 30, 48 acres very good land, all flat & useable, older home on property, city water at property, only 1 mile to Lay Lake. Full price only $55,000
Guy Burns Jr. 823-4450, 663-3895

CLANTON, LAY DAM AREA, INTERSECTION HWY'S 51 & 145 - 8 ACRES GOOD LAND, GROCERY STORE, SERVICE STATION, ALL EQUIPMENT IN STORE. 3 BEDROOM FRAME HOUSE
FULL PRICE ONLY $28,000.
LYNDON ROBINSON 688-2779, 663-3895

ALABASTER, 1205 Bennett Dr., lovely brick and frame home, 3 bedrooms, 1½ baths, living room, dining room, kitchen with built-ins, cent. air cond., garage, on large lovely lot.
Full price only $28,500
Guy Burns Jr. 283-4450, 663-3895

3311 & 3315 - 28th. Place No. 100x140 commercial lot, zoned M-1. Full price only $14,000
Bill Richter 663-0272, 663-3895

MONTEVALLO—HIDDEN VALLEY
NEW UNDER CONSTRUCTION
Beautiful brick rancher, Full price only $42,500
A lovely 3 bedroom, 2 bath home with living room, dining room, den with fireplace, kitchen with built-ins, dishwasher, carpets, cent. air cond., double garage, all on 1½ acres with beautiful creek on back of property, buy now pick your carpets, paint colors, light fixtures and etc.
Don Murphy 823-2690, 663-3895
Wayne Russell 665-4202, 663-3895

JEMISON AREA, OFF I-65 - 2 Acres beautiful land. A lovely frame home, 3 BR, 1 Bath, huge den. Full price only $20,000.
A very lovely home, 3 bedrooms, 1 bath, living room, dining room, huge den, large kitchen, carpets, air conditioning, near lay lake & good hunting area.
Lyndon Robinson 688-2779, 663-3895

ALABASTER, HWY. 80 - Lovely brick home, 3 bedroom, 1 bath, den. 1 Acre very good land. Full price only $25,950. A very lovely brick 3 bedroom, 1 bath, living room, den, kitchen with built-ins all on 1 acre in a lovely country setting.
Fred Ulbricht 823-5151, 663-3895

LAKE MARTIN, On the water. 2 yr. old beautiful home, 3 Br, 2 baths, den F.P. Artistic modern design, beautifully furnished on Ala. Power lease lot. Full price only $58,556.
A very beautiful home 3 bedrooms, 2 full baths, living room, dining room, den with fireplace plus recreation room with bar and pool table, carpets, quarry tile, exposed beams, kitchen with built-ins, refgr., beautiful landscaped yards, pier.
THIS IS DREAMLAND.
George Parker 822-6312, 663-3895

MONTEVALLO ESTATES
On lovely Meadowood Lane, NEW - Built just for you. Beautiful brick and board, 3 br, 2 baths, den F.P.
FULL PRICE ONLY $57,900
A very beautiful new home, 3 bedrooms, 2 full baths, hugh 14x20 living room, dining room, den with fireplace, kitchen with built-ins, carpets, full basement could be finished for additional bedroom and bath.
Fred Ulbricht 823-5151, 663-3895

WILSONVILLLE Area, 87 acres beautiful land, level to gently rolling, fenced & cross fenced. 6 yr. old, 3 bedroom home, 56x36 ft. barn, pond, owner will finance. Full price only $78,000
Flo Parker 822-6312, 663-3895
Edith Lovelady 823-2411, 663-3895

Lake Logan Martin - Rock Ridge Estates, 2 water front lots. 460 ft. on the water. Approx. 4 acres in this very beautiful land, Full price only $11,500
Jo Stone 823-2494, 663-3895
Bill Richter 663-0272, 663-3895

OVER MTN. INDIAN SPRINGS - Stonehenge Dr. 2.6 acres beautiful land, gorgeous building site. Full Price only $15,500.
Jo Stone 823-2494, 663-3895

CLANTON AREA, CHILTON CTY. Nice home, 2 acres land. Full price only $16,000.
Lovely frame home, 3 bedrooms, 1 bath, new roof, storage building and garage, big garden area, pecan and fruit trees.
Lyndon Robinson 688-2779, 663-3895

PELHAM AREA - 9½ acres good land, nice older frame home. Full price only $30,000
Robert Dow 663-0867, 663-3895

Thorsby Area - 3 acres lovely land, 2 bedroom, 1 bath home, Full price only $17,900.
Jo Stone 823-2494, 663-3895

BESSEMER, Hopewell 2129 Cumberland Road SE lovely brick home 3 bedrooms, 1 bath, den Full price only $25,000
A lovely 3 bedroom, 1 full bath, livingroom, dining room, den, kitchen, carpets, all on large lovely lot.
Dean Davidson 428-6878, 663-3895

Wilsonville area - big, big dairy farm, 300 acres beautiful land, all clear, cross fenced. Approx. 1 mi. paved road, 4 barns, milking equipt.
Full price only $390,000
Bill Richter 663-0272, 663-3895

PELHAM, Hwy 31 in new shopping mall. All new modern buildings. 1- 20,000 sq. ft. bldg., 2 - 10,000 sq. ft. bldg., 1 - 5,000 sq. ft. bldg. 2 - 1,000 sq. dt. bldg. Some paneled & carpeted
Guy Burns Jr. 823-4450, 663-3895

BIBB COUNTY, BRENT - New, beautiful brick home. Full price only $17,900.
Lovely 3 bedroom, 1½ baths, oak floors, central forced air heat, very nice neighborhood, immediate possession.
Shelby Belcher 926-9528, 663-3895

ALABASTER AREA - Monte Tierra this charming new home of unique design blending into it's large lovely wooded lot. Full price only $34,600
3 bedrooms, 2 full baths, large living area, dining room, kitchen with built-ins, dishwasher, cent. air cond., carpets, double carport.
Don Murphy 823-2690, 663-3895

MONTEVALLO, Hwy. 119 - 13 Acres beautiful land, Ideal sub-division site. Owner will finance part. Full price only $35,750
Ira King 663-7484, 663-3895

JEMISON AREA, CHILTON CTY. - 11 Acres nice wooded land, good building site. Full price only $6,050.
Lyndon Robinson 688-2779, 663-3895

JEMISON, Mars Hill Rd.
6 Acres very good land. 6 Br, 1 bath, den. Full price only $22,500
A lovely older home completely remodeled throughout inside 3½ years ago, 6 bedrooms, 1 bath, living room, huge 14x14 ft. kitchen, den, new carpets throughout, on 6 acres fenced and cross fenced, 2 springs on property.
Flo Parker 822-6312, 663-3895
Edith Lovelady 823-2411, 663-3895

Tarrant City, 1237 Waverly St., 2 bedroom, 1 bath home, living room, den, kitchen, nice lot, fenced yard. Full price only $12,325.
Mitchell Reid 647-1888, 663-3895

CALERA AREA, Hwy. 155. Lovely brick and frame home, 1½ acres with fruit trees. Full price only $28,000
Very nice 3 bedroom brick home, 2 full baths, living room, dining room, large 12x24 ft. den, kitchen with built-ins, dishwasher, refrig and washer, basement, on 1½ acres.
Jo Stone 823-2494, 663-3895

Calera, Hwy. 25, 5 acres good land, garage, service station 60x72 Butler type bldg. in excellent condition plus 12x60 mobile home, city water & gas. Doing very good business. This is a good location
Full price only $55,000.
Lyndon Robinson 688-2779, 663-3895

LAY LAKE, SHELBY SHORES - 10 lots all water front, 2 piers, dbl. boat house, lovely home only 7 yr. old - 2 bedrooms, 2 baths, den. Full price only $55,000
A very lovely water front home, 2 bedrooms, 2 baths living room - dining room, den, kitchen, carpets, cent. air cond., THIS IS DREAMLAND.
Jo Stone 823-2494, 663-3895

ALABASTER, Hwy. 119, Ideal sub-division site, 63 acres very good land, city water. Full price only $115,000
Guy Burns Jr. 823-4450, 663-3895
Robert Dow 663-0867, 663-3895

COLUMBIANA - Hwy. 47 your chance of lifetime grocery & service sta. with all equipment, has beer license. Doing excellent business 2 acres good level land 12x40 ft. Mobile home all for only $16,900
Don Murphy 823-2690, 663-3895

MONTEVALLO, HWY. 73 - 3.96 Acres very good land, beautiful building site. Full price only $6,500.
Fred Ulbricht 823-5151, 663-3895

Attention Builders or Individuals. Montevallo, build in a beautiful sub- division. Lovely hidden valley. Large estate size lots, 1 acre to 3 acres. Level, some wooded, some with stream at rear. $6,500 - $7,000 - $7,200 - $8,500.
Wayne Russell 665-4202, 663-3895
Don Murphy 823-2690, 663-3895

ALABASTER, Monte Tierra
95% financing
Plenty of money, rustic rancher home, unusual modern design. Full price only $34,600.
A beautiful 3 bedroom, 2 full bath home, large living and dining area, lots of closet space, kitchen with built-ins, dishwasher, carpets, cent. air cond., double carport, storage room. This is your Dream Home. Hurry SEE IT TODAY.
Don Murphy 823-2690, 663-3895

LAKE MITCHELL, Clanton-Cargile Creek Camp. Water front lot, pier and boat house. 2 bedroom, 1 bath home. Full price only $24,200.
Shirley Lemley 668-2527, 663-3895

MONTEVALLO, 56 Island St. So. - 10 Acres lovely land in city limits of Montevallo. Beautiful brick home, 3 br, 2 baths, den. Full price only $39,500
A beautiful 3 bedroom, 2 full baths, large living room, dining room, kitchen, den, cent. air cond.
Jo Stone 823-2494, 663-3895

PELHAM, Hwy 52 40 acres land for sub- division development in an area where demand for homes exceeds supply. Full price only $80,000
Guy Burns Jr. 823-4450, 663-3895

ALABASTER AREA, HWY 26, 1¼ Acres good land, very nice only 8 yr. old, lovely brick and board, 3 bedroom, 1 bath home. Full price only $24,000.
Mack McDonald 663-7799, 663-3895

MONTEVALLO - WILTON Area on Ewing St. in Wilmont. Beautiful brick home, excellent only 5 yr. old, 2 br, 1½ baths, den. Equity $3,600 pmts $148. Full price only $23,500.
A very lovely 2 bedroom, 1½ baths, living room, dining room, kitchen with built-ins, cent. air cond., on large lovely level lot.
Don Murphy 823-2690, 663-3895

ALABASTER, Brantleyville 2 bedroom, 1 bath home large lovely lot, trees in peaceful setting Full price only $12,500
Robert Dow 663-0867, 663-3895

Area of Westover, 1 block off hwy. 280 nearly new 3 yrs. old, 3 bedroom, 1 bath home, nice 1/2 acre wooded lot. Full price only $19,000
Mitchell Reid 647-1888, 663-3895

Bibb County, Off Hwy. 133, Shady Grove near Randolph, 70 acres lovely land, nice creek on property. Full price only $28,900.
Don Murphy 823-2690, 663-3895

ALABASTER-PELHAM
3 bedroom, 1 bath home, very nice only 8 yr. old, near schools and shopping. Full price only $11,500.
Mack McDonald 663-7799, 663-3895

Centreville area, Hwy 25 at Six Mile. Very nice frame home, 2 bedrooms, 1 bath, kitchen with built-in on very lovely lot. Full price only $8,950
Shelby Belcher 926-9528, 663-3895

Cherokee Beach Area, paved Shelby Cty. Hwy. 93 - 4 acres lovely land, fenced has nice trees. Full price only $6,900
Boyd Kendrick 663-3533, 663-3895

McCALLA AREA - on paved Hwy. 53. 40 acres beautiful land stream and lake site. Full price only $50,000
Dean Davidson 428-6878, 663-3895

PELHAM, Glass Street, 1 Acre good land. 210 ft. on paved st., ideal commercial site. Full price only $18,500.
Guy Burns Jr. 823-4450, 663-3895

ALABASTER AREA, HWY. 31, 2 ACRES LOVELY LEVEL LAND, ALL IN CARPET LIKE LAWN, BEAUTIFUL 2 BR HOME IT SPARKLES, COMPLETELY REDECORATED INSIDE & OUT. NEW CARPETS, NEW VYNAL - FULL PRICE ONLY $29,500
A charming home, 2 large bedrooms, 1 ceramic tile bath, living room, dining room, carpets, kitchen with built-ins, big work shop at back, Bar-B-Q Pit, patio, this is a truly beautiful home.
GUY BURNS JR. 823-4450, 663-3895

Clanton Area - 2,000 feet on Hwy 31, restaurant, Motel, Mobile home park & land. Excellent location doing good business, plus 6 pad mobile home park all on good level land.
Lyndon Robinson 688-2779, 663-3895

Point Aquarius, 2 adjoining lots overlooking golf course, beautiful wooded almost level lots. Full price only $29,000
Bill Richter 663-0272, 663-3895

PELHAM - 3.9 Acres on Hwy 31, unusual & exceptional, excellent commercial site adjoins shopping center, now being developed. Full price only $117,000. 663-3895

ALABASTER - PELHAM on Oliver Street - Mobile home park, 2½ acres 10 spaces. Full price only $15,900.
Don Murphy 823-2690, 663-3895
Boyd Kendrick 663-3533, 663-3895

Cahaba Valley Road, 2 plus acres lovely land, beautiful sloping, wooded, close to Oak Mtn. Park - gorgeous building site. Full price only $14,000.
Shelby Belcher 926-9528, 663-3895

CALERA, 13th. Street. Full price only $12,500. Nice frame home, 2 bedrooms, 1 bath, living room, dining room, large kitchen, carpets, 2 window air condition units, garage, nice lot with garden area, close to shopping center.
Shirley Lemley 668-2527, 663-3895

FULTONDALE - Fern Dr. and Strickland Rd. 3.22 acres good land, surveyed into 6 lots. Good sub- division site. Full price only $11,000.
George Parker 822-6312, 663-3895
Flo Parker 822-6312, 663-3895

CALERA, 2.8 Acres, 236 ft. on Hwy 25, 700 ft. on I-65. City water at property, city sewage nearby. A perfect location for motel, oil company or any other commercial.
Full price only $70,000
Fred Ulbricht 823-5151, 663-3895

Lay Lake, Waxahatchee, 1 acre water front, pier. Lovely 3 bedroom, 2 baths plus small guest house, full price only $28,500. Buy equity, assume mtg. A lovely 3 bedroom, 2 baths, large living room, fireplace, kitchen, huge 11x36 ft. screened porch, air conditioner. Jo Stone 823-2494, 663-3895

TO BUY TO SELL
CALL GRAHAM-MURPHY REAL ESTATE CO.
SERVING METROPOLITAN BIRMINGHAM
JEFFERSON and SHELBY COUNTIES
LET US SELL
YOUR PROPERTY
RESIDENCES-FARMS-ACREAGE-COMMERCIAL
CALL US NOW — TODAY
WE ARE REALTORS
WE ARE MEMBERS OF AND ACTIVE IN
REALTORS MULTIPLE LISTING SERVICE
BIRMINGHAM BOARD OF REALTORS
ALABAMA ASSOCIATION OF REALTORS
NATIONAL ASSOCIATION OF REAL ESTATE BOARDS
NATIONAL INSTITUTE OF REAL ESTATE BROKERS
NATION INSTITUTE OF FARM AND LAND BROKERS
NATIONAL REAL ESTATE FLIERS ASSOCIATION
BIRMINGHAM ASSOCIATION OF HOME BUILDERS
NATIONAL ASSOCIATION OF HOME BUILDERS
GRAHAM-MURPHY
Real Estate Co.
663-3895 663-3895

CULLMAN, 8 Miles east, 8½ acres very good land, beautiful brick home, 3 br, 2 baths, den, 30x40 ft. barn. Full price only $31,500.
A beautiful brick 3 bedroom, 2 full baths, living room, kitchen with built-ins, eating area, air conditioner, basement.
Mitchell Reid 647-1888, 663-3895
Don Murphy 823-2690, 663-3895

LAKE SHECHI
Beautiful large waterfront lots on private lake Shechi in North Chilton County close to Montevallo and Calera, only a few left. Excellent fishing. The grounds of this beautiful property are kept like a park,
ONLY $3,000 EACH
JO STONE 823-2494, 663-3895

Rock Mountain Lake, just off I-59 SO. 2 big water front lots Full price both $9,000
Dean Davidson 428-6878, 663-3895

ALABASTER, MONTE TIERRA
95% FINANCING
Plenty of money, individual modern design, color coordinated home. Full price only $33,750.
A beautiful 3 bedroom, 2 full bath, large living and dining area, kitchen with built-ins, dishwasher, carpets, cent. air cond., double garage, on large level lovely wooded lot.
Don Murphy 823-2690, 663-3895.

CALERA, Off I-65 approx. 1,500 ft. Hwy 25, 30 acres beautiful land, outstanding commercial or development site. Full price only $70,000
Fred Ulbricht 823-5151, 663-3895

ALABASTER, Hickory Hills
NEW - NEW - NEW
Beautiful brick home, 3 br, 2 baths, den, FP. Full price only $38,500.
A very beautiful 3 bedroom, 2 full baths, living room - dining room, kitchen with built-ins, den with fireplace, shag carpets throughout, cent. air cond., double garage in basement, on large lovely lot.
Shirley Lemley 668-2527, 663-3895
Anna Horton 871-1375, 663-3895

CENTERPOINT AREA - bounded on 3 sides by Parkway East, Lake Drive, & Old Hwy. 75, 1.47 acres of ideal commercial property. Full price only $112,000.
Jo Stone 823-2494, 663-3895
Fred Ulbricht 823-5151, 663-3895

Area Clanton, Coopers, 4 bedroom, 1 bath home, 1 acre very good land. Looks new inside & out. Full price only $11,500.
Jo Stone 823-2494, 663-3895

3963 Lorna Road, Good commercial location has lovely brick home 3 bedroom, 2 baths, den. Make excellent office, shop, store & ect., Full price only $32,800
Flo Parker 822-6312, 663-3895
Edith Lovelady 823-2411, 663-3895

CHILTON COUNTY, Clanton Area - 140 acres beautiful land. Full price only $56,000.
140 acres beautiful land with 45 acres in permanent pasture, fenced, many streams, lots of road frontage. Owner will finance.
Lyndon Robinson 688-2779, 663-3895

LEEDS Area, Good mobile home park. 5.6 acres very good land, 39 pads space for more, plus 24x52 double wide, 3 bedroom mobile home, an excellent investment. Full price only $135,000.
Fred Ulbricht 823-5151, 663-3895
Boyd Kendrick 663-3533, 663-3895

CLANTON, MITCHELL DAM AREA - HOME 3 BR, 1 bath, 1¼ Acre. Full price only $11,500.
Nice home 3 bedroom, 1 bath, living room, kitchen on lovely 1¼ acres near mountain creek.
Edith Lovelady 823-2411, 663-3895
Flo Parker 822-6312, 663-3895

Truck Terminal-Warehouse
Manufacturing space, light industry, 12 acres level land. Provides plenty parking 104,000 sq. ft. building, masonry construction. 25 paneled offices, air conditioned. Full price Only $250,000.
One hundred percent sprinkler system, city water & sewage, heavy concrete floors & electric wiring, 15 ft. ceilings, ample rest rooms both male & female, loading docks, served by three railroads, in city of Talladega, fire & police protection, population 20,000 an abundance of easily trained male and female labor as well as highly skilled workers only 55 miles from Birmingham, property has paved streets on three sides. This is an outstanding buy.
Fred Ulbricht 823-5151, 663-3895

ALABASTER AREA - 4 Acres very good land, 3 bedroom, 1 bath home remodeled inside and out. 3 mobile home spaces. Full price only $25,000.
Mack McDonald 663-7799, 663-3895

ALABASTER-PELHAM, frontage on Hwy. 31. Over 1 acre of land, frame house on property. Excellent commercial site. Full price only $25,500.
Mack McDonald 663-7799, 663-3895

Valleydale Road, near Caldwell Mill Road - 6 acres very good land, excellent shopping center or commercial site. Full price only $100,000.
Fred Ulbricht 823-5151, 663-3895

MONTEVALLO, HWY. 73 - 4.6 Acres lovely land, beautiful building site. Full price only $8,500.
Fred Ulbricht 823-5151, 663-3895

BLUFF PARK, SHANNON AREA. Golden Forest Estates. New, two to choose from. Beautiful brick home, 3 br, 2 baths, den. Full price only $34,700.
A very beautiful 3 bedroom, 2 full baths, living room, dining room, kitchen with built-ins, dishwasher, eating area, carpets throughout, redwood deck, double garage in full basement, on large lovely lot.
Anna Horton 781-1375, 663-3895
Shirley Lemley 668-2527, 663-3895

FRANKLIN COUNTY - HAMILTON, RUSSELLVILLE AREA
ON BIG BEAR CREEK
258 Acres very good land, 2 houses, 2 barns.
Full price only $72,500
Fred Ulbricht 823-5151, 663-3895

OVER MTN. Indian Springs - In Spring Garden Estates, approx. 2 acres lovely land. New -- built just for you. Beautiful brick and siding, 3 br, 2 baths, den F.P.
Full price only $55,000.
A very beautiful new home, 3 bedrooms, 2 full baths, living room, dining room, den with fireplace, kitchen with built-ins, dishwasher, carpets, double garage in basement.
Jo Stone 823-2494, 663-3895

6808 MADRID AVE. near new I-20 exit, commercial, warehouse, or manufacturing space. 9,000 sq. ft. warehouse bldg. 1,000 sq. ft. office space.
Full price only $95,000
Fred Ulbricht 823-5151, 663-3895

ALABASTER, 3 Oakdale Dr. Like new only 5 mo. old, beautiful brick and frame, 3 br. 2 baths, big den. Full price only $31,500. A very beautiful home 3 bedrooms, 2 full baths, large living room, dining room, big 12x26 ft. den, kitchen with built-ins, dishwasher, eating area, shag carpets throughout, cent. air cond., on large lovely lot.
Edith Lovelady 823-2411, 663-3895
Flo Parker 822-6312, 663-3895

1216 & 1218 Alford Ave. at I-65 Interchange. Big 150x200 ft. lot, zoned commercial, outstanding location, motel, service sta. and etc. Full Price Only $90,000
Fred Ulbricht 823-5151, 663-3895
Jo Stone 823-2494, 663-3895

LAKE MITCHELL, CLANTON - Blue Creek Lodge Estates. 22 big beautiful lots, a lovely area, low prices, Only $2,000 to $3,500 each.
Mary Able 665-1987, 663-3895

Alabaster, area - 4 acres lovely land, nearly new only 3 yr. old big beautiful brick home. 4 BR, 3 baths, den, FP.
FULL PRICE ONLY $59,000
A big beautiful brick home 4 bedrooms, 3 baths, living room, dining room, kitchen with built-ins, dishwasher, refrigerator, freezer, 2 pantries, carpets, cent. air cond., 2 fireplaces, 2 fenced dog kennels, garage in full basement.
Boyd Kendrick 663-3533, 663-3895

Thorsby Area - 17 acres good, good land. Beautiful Brick home, 5 yr. old looks like new, 3 br, 2 baths, den. Full price only $29,900. A beautiful full brick home, 3 bedrooms, 2 full baths, living room - dining room, den-kitchen, carpets, front porch, carport with utility room, at paved road.
Don Murphy 823-2690, 663-3895

Lake Mitchell, Clanton, Large waterfront lot, pier, 2 stall boat house, 4 bedroom, 1½ bath home. 28x16 ft. livingroom, F.P., kitchen with built-ins, double garage and workshop. Full price only $26,400
Flo Parker 822-6312, 663-3895
Edith Lovelady 823-2411, 663-3895

Lake Mitchell, Ala. Power lease lot, water front lot, 2 bedroom, 1 bath home. Built in range & cabinets, completely furnished. Full price only $15,500
Jo Stone 823-2494, 663-3895

BIBB COUNTY, Woodstock Area, Intersection Hwy 11 & Hwy 5, 28 acres very good land, grocery and service station. Full Price Only $45,000.
Fred Ulbricht 823-5151, 663-3895
Jo Stone 823-2494, 663-3895

BESSEMER, 3010 Nixon Rd. 7 acres lovely land, 2 acres lake, lot of fish. 4 Br, 3 baths, BSMT. Full price only $52,000.
A lovely home, 4 bedrooms, 3 baths, living room, dining room, big 10x20 ft. back porch, kitchen with built-ins, refrigerator, air conditioner, basement, tool house, equipment shed.
Dean Davidson 428-6878, 663-3895

MONTEVALLO ESTATES - Lovely Meadowood Lane, 4.54 acres estate lot, beautiful area of homes near Shelby County Airport exit off I-65. Full price only $14,000.
Fred Ulbricht 823-5151, 663-3895

LOGAN MARTIN LAKE - 2 acre island, marina and restaurant. Restaurant seats 120, Marina, spaces 43 boats. Room for expansion. A very lovely place. A very good business, owner will finance part. Full price only $100,000
Fred Ulbricht 823-5151, 663-3895

ALABASTER, NAVAJO HILLS, Beautiful brick home. Low equity, pmt. $196 Mo.
Full price only $31,650
A very beautiful 3 bedroom, 2 full baths, living room, dining room, den, kitchen with built-ins, dishwasher, carpets, drapes, cent. air cond., double garage in full basement, deck on large lovely lot fenced back yard.
Boyd Kendrick 663-3533, 663-3895

VANDIVER, On Bear Creek, 942 Feet on Hwy. 45, 11 acres good land. Full price only $8,900.
Boyd Kendrick 663-3533, 663-3895

LAY LAKE, WAXAHATCHEE - Very good 3 bedroom, 2 bath, cedar shake home, large living room with fireplace, dining room, kitchen, large screened porch, double carport, on 1 acre lot fenced.
Full price only $27,000
Jo Stone 823-2494, 663-3895

JEMISON AREA, CHILTON CTY. 140 Acres beautiful land, Full Price Only $70,000.
140 Acres very good land with 40 acres in open pasture, rest wooded, fenced and cross fenced with nice creek and spring.
Lyndon Robinson 688-2779, 663-3895

BLUFF PARK, 505 Brentwood Dr., 4 Br, 1½ baths, den. Full price only $32,000
A very lovely 4 bedroom, 1½ baths, living room, dining room, den, kitchen, carpets, air conditioners, on large lovely lot.
Dean Davidson 428-6878, 663-3895

LAKE MITCHELL - 4 bedroom, 1 bath home, completely furnished. Large sun deck, pier, 2 boat stalls, Alabama Power leased lot. Full price only $9,100
Boyd Kendrick 663-3533, 663-3895

ALABASTER, 203 Dale Dr., nearly new only 8 months old. Beautiful brick and frame, 3 bedroom, 1½ bath home. Full price only $24,900.
A very lovely 3 bedroom, 1½ baths, living room, dining room-kitchen with built-ins, carpets, cent. air cond., garage in basement, deck.
Jo Stone 823--2494, 663-3895

Alabaster, area Hwy. 22, 20 acres very good land in area of large homes ideal for development of large estate size lots. Full price only $45,000.
Guy Burns Jr. 823-4450, 663-3895

913-41st St. North, 50x150, commercial lot. Full price only $11,500.
Mitchell Reid 647-1888, 663-3895

CHILTON COUNTY Hwy 22, Maplesville, 90 acres beautiful land, fenced and cross fenced, 2½ acre lake, 3 barns, 2 bedroom, 1 bath home. Full price only $72,800.
Jo Stone 823-2494, 663-3895

Bessemer, 14th St & Dartmouth, 190 ft. fronting Hwy. 150, good commercial lot. Full price only $32,500
Jo Stone 823-2494, 663-3895

Autauga County, Mtn. Creek, 78 acres very good land, level to gently rolling. Approx. 48 acres cleared stream across property, 22 acre cotton allotment. Full price only $35,100
Ira King 663-7484, 663-3895

CLEAR CREEK ESTATES - Nice big water front lot, surrounded by Pt. Aquarius. Full price only $14,500.
Jo Stone 823-2494, 663-3895
Bill Richter 663-0272, 663-3895

Hwy. 78 West, Forestdale 16-2/3 acres good land, excellent development shopping center site, outstanding area, high traffic count. Full price only $330,000
Fred Ulbricht 823-5151, 663-3895
Jo Stone 823-2494, 663-3895

GOOD SELECTION OF HOMES NOW UNDER CONSTRUCTION - SOON BE READY SEE THEM HURRY SEE THEM TODAY, CALL 663-3895

Bessemer, 3025 Morgan Rd., brick building, 2100 sq. ft. presently has store and barber shop, beauty shop, large parking lot. Full price only $33,500
Dean Davidson 428-6878, 663-3895

Montevallo, Bridlewood Forest on Lovely Shashone Drive
NEW—NEW—NEW
Beautiful brick & frame, 4 br, 2 baths, den FP. Full price only $34,500.
A very beautiful home 4 big bedrooms, 2 full baths, a huge 12½x24½ foot living room - dining room, big 14x23 foot den, large kitchen with built-ins, carpets, cent. air cond., on large lovely lot.
Wayne Russell 665-4202, 663-3895
Don Murphy 823-2690, 663-3895

THORSBY AREA, paved rd., 90 acres beautiful land, fenced and cross fenced, lots of water, 2 streams. 18x40 dairy barn and equipment. 2 big rooms handling milk, pipeline milkers, 4 surge milkers & compressor. 60x32 ft. hay barn, 60x12 ft. shed, 100x24 ft. barn, 750-1000 ton trench silo, 4 br, 1 bath brick home. Owner will finance. Full price only $84,000.
Lyndon Robinson 668-2779, 663-3895

JEMISON AREA - 15 acres very good land, spring, good lake site owner will finance. Full price only $15,000. Als o have several other lands and buildings.
Mack McDonald 663-7799, 663-3895

WARRIOR, 710 Hilltop Rd. 3 blocks off I-65. Beautiful brick & frame, like new only 1 yr. old, 3 bedroom, 2 baths, den. Full price only $34,750.
A very beautiful 3 bedroom, 2 full baths, living room - dining room, den, kitchen with built-ins, dishwasher, cent. air cond., carpets, full basement, redwood deck, on large lovely lot.
Mitchell Reid 647-1888, 663-3895

LAY LAKE, Wilsonville - 1 Acre 100 ft. from water with lovely Lakeview, 3 bedroom, 1 bath home 30x13 ft. livingroom. Full price only $17,800.
Flo parker 822-6312, 663-3895
Edith Lovelady, 823-2411, 663-3895

ALABASTER, MONTE TIERRA
95% FINANCING
Plenty of money - New beautiful brick and board, 3 bedroom, 2 bath home. Full price only $34,900.
A very lovely 3 bedroom, 2 full baths, large living room, dining room, kitchen with built-ins, dishwasher, walk in closets, double garage in full basement, on large level lovely wooded lot.
Don Murphy 823-2690, 663-3895

MONTEVALLO, 10 Shashone
New-Built just for you. Big beautiful brick home, 3 Br, 2 baths, den F.P.
Full price only $37,500
A very beautiful new brick, 3 bedroom, 2 full baths, living room, dining room, den with fireplace, kitchen with built-ins, eating area, carpets, cent. air cond. double garage.
Wayne Russell 665-4202 663-3895

663-3895
GRAHAM-MURPHY
Real Estate Co.
663-3895 663-3895
663-3895

WANT ADS — WORK WONDERS

SERVICES

JIM'S Mobile Home Parts and Service on Hwy 31 two miles South of Calera on right. Anything you need for your mobile home. We sell parts and install them and air conditioning and heating for any type of Mobile home 668-2471. 9-30/10-25,c

Roofing, Siding, Room Additions, Carports, Kitchen and Bath. All kinds of remodeling. New home built to your plan. Free Estimates. All work guaranteed. Call 668-2233. tf-b

For General Backhoe and Trucking Services. Septic tanks, roads, water lines and water line ditches dug by the foot. Contact Benny Davis. Davis Hauling and General Contractor, Phone 669-9434. 9-13,tf-b

PLUMBING WORK - New and old. Call Gary Pate, 669-7641. tf-b

Mobile homes moved, set up, serviced. Contact Bill Duncan, 668-2061, days or 663-0630 evenings. 1-25,tf-b

DON HUGHES, Professional Photographer. Commercial, Industrial, Weddings. Call Don Hughes - 665-1797 Montevallo. tf-b

APPLIANCE REPAIR
Dale Young Appliance Repair, guaranteed work, washers, dryers, dishwashers, disposals, and stoves. Call 678-9836. If no answer, call 623-6297. tf-b

WORK WANTED: Frontend loader, Catapillar No. 955, Land clearing, basement, driveways, lakes and ponds. FREE Estimates. Call W. (Bill) Dodson 967-1719. tf-b

Stoudmire Appliance Service
Master Plumber, Journeyman electrician - electric sewer and drain cleaning, no digging, no damage with electric Sewerooter. Repairs on washer, dryers, refrigerators.
tf-b Phone 668-1809

See what Beauty by Mary Kay can do for you. Call Karen Derrick 623-0711. 5-10tf-b

Mobile Home Service. Repairing, home remodeling, additions, plumbing. H&W General Contractors. 663-3960. 7-12,tf-b

Mature sober couple. Year round church camp man to be caretaker, wife to cook and clean. References. Write or call T. M. Ittner, Rt 1, Sterrett, AL 35147. Phone 678-9794. 10-25,p

Piano lessons, children and adults. 669-9389 after 5 p.m. 25,b

Chandler's
Small Engine Repair
Shop located behind the city hall in Calera. See us for sales and service of Briggs & Stratton, Tecumseh, engines and electric motors. Michael Chandler 668-2454, open from 8 to 5 Mon. through Sat. 9-19,tf-b

SERVICES

Piano lessons, Diane Pitts, 669-6909 after 5 p.m. -10-18/11-1,c

Trucks, Dozier, loader, basements dug. Chert hauled, dirt hauled, gravel hauled, land cleared. Call Ray Sisco 665-2504; or Ted Hubbard 665-7779. -10-11/11-29,c

Home repairs, remodeling, and additions. Redwood decks, paneling, and ceiling spraying. All types carpenter contracting. Reasonable and reliable. Free estimates. 678-9778. 10-18/11-1,p

WANTED:- Someone to live in home and serve as companion. Vincent area. Room and board and will pay small salary. Call 967-2386, 672-2390. 10-18/11-1,c

Alabaster Heating and Cooling Co.
All types of heating and cooling repairs.
663-7443 or 668-1855

Have rear end roto tiller. Custom roto tilling, gardens, lawns. Save money on spring tilling by placing your order now. Call 665-7409 or 665-7923. 10-4,c

Will keep children in my home daily from 8 a.m. until 5 p.m. and longer by special arrangement. Call 672-2587. 18,p

Kitchen Cabinets custom built and installed. Free estimates. Call Erskine Hand, 663-7719. tf-b

Cost of Living Rising? - You can add money to the family income selling near your home. Watkins localities available. Write Personal Shopper Department, Box 10, Watkins Products, Inc., Winona, Minnesota 55987. 10-11,18,c

BABYSITTER - Will keep children in my home for working mothers. Call Harpersville, 672-7551. 10-18,c

G & C CONTRACTING CO.
Aluminum Siding - Storm Windows
All types of repair work
LLOYD OR BOBBY GEESLIN
Thorsby, Ala. Phone 646-3732
Montevallo, Ala. Phone 665-4095

Room Additions, Remobeling, Build New Homes, Rooms Added onto houses and mobile homes. All types of ceramic tile work. Local number 967-2638. tf-b

WELLS DRILLED
The Fast Air Rotary Way
PUMPS - FILTERS
No Down Payment
Graves Drilling Co.
Phone 245-4213
Sylacauga

THROW AN ICE CREAM PARTY!
We've got everything you need to make it unforgettable. 31 hand pack flavors. SPECIAL gal. prices.
VESTAVIA BASKIN ROBBINS

EMPLOYMENT

Plant Workers Needed
Packers, plastic operators, tool and die makers, laborers. Working hours 7 a.m. to 5:30 p.m. Monday through Thursday. Good pay, good fringe benefits, good working conditions.
Interested applicants call Personnel Manager at 591-2141 or apply personnel manager at 591-2141 or apply personnel office, Vulcan Metal Products, Inc. No. 1 Irondale Industrial Parts, Irondale, Ala. 35210.
10-11,18,25/11-1,b

Help Wanted - 2 men, 1 pump fitter, 1 helper. North of Shelby County. Call 822-9511. 9-6,c tf

HELP Wanted for night shift at Dairy Queen, Columbiana. 669-9301. 10-18,c

FUN WITH FASHION - Sales career available to right person in growing fashion accessory field. Must like people, fashion and money. For interview 823-4980, 786-2017. 10-18,c

LAW ENFORCEMENT - No experience required. Good salary and many benefits. Now interviewing. Call Army Recruiting: Bessemer 425-3334; Sylacauga 245-6064. 10-18,b

MECHANIC TRAINEE - No experience needed. Good salary and many benefits. Now interviewing. Call Army Recruiting. Bessemer 425-3334; Sylacauga 245-6064. 10-18,b

TRUCK DRIVER - No experience required. Good salary and benefits plus. Now interviewing. Call Army Recruiting. Bessemer 425-3334; Sylacauga 245-6064. 10-18,b

ELECTRONICS REPAIRMAN - No experience required. Paid training and benefits. Now interviewing. Call Army Recruiting. Bessemer 425-3334; Sylacauga 245-6064. 10-18,b

FOR SALE

Color T.V.'s $150 and up. All in excellent condition, guaranteed. Many styles to choose from, no down payment, easy terms. Shop and save, SUBURBAN TV and APPLIANCE, Hwy 31, North Alabaster. 663-6411. Serving Shelby County. tf-b

PRESSURE CREOSOTED POST Poles, Lumber, Osmose K-33 Lumber. Seaman Timber Co. Montevallo 665-2536. tf-b

1970 Honda 350 Scrambler, good shape. $450 Call after 10 a.m. 668-2200. 10-25,p

2 Kawaski 90's motor bikes. 663-0937. 10-25,c

1971 Ford Torino, 2 door, power steering, air conditioner. $1,500. 669-6874. 10-25,p

Reduce safe and fast with GoBese TAblets and E-Vap "water pills". Smitherman's Pharmacy, Montevallo, Columbiana Drug. 10-18,p

FOR SALE

Buick 1971, Limited - 2 door, fully equipped. Must see to appreciate. Call after 5 p.m. 665-2367. 10-25,p

1969 Chevrolet. Fully equipped and in excellent condition. Call 668-2608. 10-11,18,25,c

18 ft. Silverline Deep V boat. 110 h.p. Mercury in-out, back to back lounge seats with 2 rear jump seats. Extra, heavy duty galv. trailer $2,100. 669-7423 after 5 p.m. 25,c

1965 Oldsmobile 4 door sedan, Dynamic 88. Power steering and brakes. Air conditioned. One owner car. Excellent condition. Call 669-6132 - Joseph B. Turner Jr. 10-18,p

2 wigs for sale. 668-1895. 10-18,c

"CARPET" - Wall to Wall, no gimmicks, just down to earth prices. For a free estimate, Call W.R. Kendrick 665-2689. 15 years experience in carpets. 9-6,tf-b.

Appliances for sale: Chest freezers, up-right freezers, refrigerators, washers, dryers, stoves. 90 days warranty. E & R Appliance, Hwy 25 W. Calera. 668-1160. 10-18/11-1,c

1966 Chevelle Malibu 4 door, 283 V-8 engine, auto trans., radio, good condition. Call 668-2423 after 5 p.m. 10-18/11-1,c

SALE- KAWASAKI 500, '71 Mach III with crash bars, luggage rack, padded qtr-lgth sissy bar, under 4500 mi. Looks, runs good. Includes two helmets. Call Steve Huffstutler, 665-2521, (day), 665-2905 (night). 10-18,25,h

For Sale: 22' Campcraft trailer, 2 yrs old, self contained, air conditioned. Sleeps 6. Large bathroom. Excellent condition. $3,200. Call 871-9774 or 646-3680, Thorsby. 10-18,c

250 VSA trail and street bike. '72 model, excellent condition. 1200 actual miles. $500. Call 871-9774 local, or 646-3680 Thorsby. 10-18,c

1966 Ford custom, real good condition. Light blue, radio and heater. Price $350. Call 669-6432. 10-18,c

AKC Chinese Pugs, male - 10 weeks old, for Sale. 669-6672. 10-18,c

Garage sale and Art Show, Sat. Oct. 20th, 9 a.m. to 6 p.m. 1848 Trail Ridge Dr., Indian Hills (Hwy 31 S.) 822-1680.

1973 Monte CArlo Landau, air, cruise control, AM & FM, pwr windows, power locks, tilt wheel. 663-6691. 10-18,c

VW Radio - sealed factory carton $75. 1967 White Impala 4 dr - AC, PS, everything works, new recaps. Safe, clean, roomy family auto. $725. Firm 665-7177. 10-18,p

Refrigerator with freezer compartment $75; gas stove, 36 inch, $75. Well pump, back wash filter, foot valve and chlorinator all for $235. 669-6865. 10-18,p

STEREO TAPE SPECIAL - "Country Gold" collector tape albums. Sixteen 8-track tapes of million sellers by original artist from 1956 thru 1971. If available as individual albums, $78 value. Now in collector group for only $45 at Wesson Pharmacy, Childersburg, 378-2161. None Sold separately. 10-18,25.

1971 4 dr. VW sedan, automatic, air and AM/FM radio. Call Childersburg, 378-6312. 10-18.

For Sale 1973 Kawasaki 350. Big Horn. Call 665-7527 or 665-1160. 10-18,p

BENEFIT AUCTION
Thursday Oct. 25, 6:30 p.m. National Guard Armory, Sylacauga.
Unique, Antiques, Paintings, Bric-a-Brac.
Sylacauga Beautification Council.
10-18,c

REAL ESTATE

Land for sale - 1 acre in limits of Columbiana. Hwy 25 South. 669-6285. 10-25,c

FOR SALE: Fifty-two acre farm with house and barn. All fenced, permanent pasture, city water, ideal for raising horses or cattle. Located on highway 17 in Maylene, only 8 miles from Montevallo; 20 miles from Hoover; 1,014 from New York City. For sale by owner. Call 665-1355 or 663-3977. 10-11,18,b

For Sale: one business lot. 240 feet frontage on pavement. 3 to 4 hundred feet back. Plenty of parking space. $4,000 as is, ideal for grocery, cafeteria, hardware or implement. Call 672-2216 or see Leonard Wyatt, Sr. tf-b

BOLEE MOBILE HOME PARK
For Rent - Large wooded lots, underground utilities, water, lawn care, garbage pickup furnished; reasonable rates. Located four miles north of Montevallo, on county highway 22. Call 665-2610 or 665-7806 tf-b

LISTINGS WANTED:- Let me sell your property.
J. CLAUDE SMITH, R.E.
678-6994
tf-b

For Sale: Large den with fireplace, 2 bedrooms, 1 bath, brick house, easy converted into 3 bedrooms. 2½ acres of land, 2 miles from Harpersville on 25 West, near Lakeview. 672-7440. 10-18,c

Trailer for Sale: 12x60, 2 bedroom, 1 large bath, furnished. Take up payments. 669-6154. 10-18/11-1,c

Trailer for rent near Montevallo. 665-2163. 10-18,c

2 bedroom Trailer for Rent off Hwy 280 - 8 miles from Mountain Brook. 967-1189 after 8 p.m. 10-18/11-1,c

Calera 4 room apartment for rent. Couple only 668-1796. 10-18/11-1,c

Mobile Home for rent, Hwy 280, 2 bedroom, 12 ft. wide, on private lot. 967-1909. 10-18,c

1968 - 2 bedroom trailer, central air and heat. $2,800. Good condition. 669-6413. 10-18/11-1,c

MOVING - Must sell 1971 Winchester mobile home, 12x53 completely furnished and carpeted, 1½ baths, central heat and air. Private owner $4,500. Call 663-6345 after 3 p.m. weekdays, and anytime on week ends. 10-18,c

2 bedroom furnished trailer for Sale or Rent at Brookside Trailer Park at Wilton. See or call Allen Crocker 668-2758. 10-18/11-1,c

Alabaster (Deer Springs) 100 ft. front lot, 300 ft. deep. Suitable for mobile or house. Call 663-6449. 10-18/11-1,p

For Rent:- Nice house, 3 bedrooms, 1½ baths, good neighborhood. Need occupant for 6 months. Call 663-4164 after 5 p.m. 10-18,p

Repossessed Mobile Homes
BIG TEN
MOBILE HOMES
2 and 3 bedrooms
Call Flo Nelson 663-0728

NOTICE

Want 10 cords of wood. Call Lewis Odess 678-6303. 10-18,c

WANT Paper back books that anybody would like to give away. 668-1895. 10-18.c

Will pick up payments on mobile home. 681-8870 or write Paul Frank Short, Jr., Box 272, Pinson, Ala. 35126. 10-18.c

WANTED:- Pine straw (clean) 663-7521. 10-18/11-1,c

1957 Chevrolet Station Wagon. Good condition. $225. 669-7940. 10-18,c

Benefit Auction, Thursday, Oct. 25, 6:30 p.m. National Guard Armory, Sylacauga. Uniques and antiques, furniture, Bric-a-Brac, odds and ends. Sponsored by the Sylacauga Beautifucation Council. 10-18,c

Mobile Market Pelham
We buy mobile homes, tires and wheels. 263-2749. 10-18,tf-b

NOTICE - Shelby Academy Christmas bazaar Nov. 10. Christmas decorations, ceramics, wood carvings. 9 a.m. to 9 p.m. at Shelby Academy Gymnasium. Antique auction from 6:30 to 11 p.m. All items in auction can be seen during the day. Shelby Academy is located on county highway 22 East of Moore's Crossroads

Pioneer Catfish Farms
Box 275
Columbiana, Alabama
663-3978
Souths Finest Catfish Fingerlings for sale. We restore out of balance, weed choked, poor water quality ponds.
Call Ted Benson
663-3978
tf-b

CARD OF THANKS
The family of Ruby Lacey wishes to thank each and every one who expressed sympathy during the time of her illness and death. A special thanks to Dr. Hall and Dr. Phillips and the entire staff at Shelby Memorial Hospital.
May God bless each of you.
Children and Grandchildren

IN MEMORIAM
Estelle Gunn
In loving memory of our mother Estelle Gunn who passed away three years ago today Oct. 19th, 1970.
Mamma: When the curtains of night are pinned back by the stars and the beautiful moon leaps the skies and dew drops of heaven are kissing the rose it is then our memory flies.
A million times we've needed you, a million times we've cried. If love could have saved you dear, you never would have died. If we could have one life time with one dream that could come true we would pray to God with all our hearts for yesterday and you.
Children and Grandchildren

HUNT HERE!
THERE'S "NO LIMIT" ON THE BARGAINS YOU'LL "BAG"
For a Reporter - Star want ad
CALL 669-2731 in Shelby County
CALL 378-6266 in Childersburg

PLYWOOD
Terrific bargain!! Best grade 4x8x½" CDX Sheeting. Exterior Glue. $4.50 per sheet.
CEDAR
1x12 Western Red. Excellent for siding and paneling. A deal at $375 per thousand.
Precut Studs, only $1.09 each.
INDIAN VALLEY LUMBER CO.
Hiway 55 in Westover, 4 miles south of Hiway 280
Formerly A. M. Muncy Lumber Co.
823-4860 and 823-6090

Steel City Homes of Thorsby

Lamar Cost Robert Smalley

Big 24 Wide. 3 bedroom. $8,295 - $89.41 per month.
New - 2 bedroom Mobile Home, only $69.89 per mo.
12x60 Mobile Home - $79.89 per month.
3 Bedroom Mobile Home. Was $6,495 . . . NOW $5,695

100% V.A. FINANCING
REPOS, 2 & 3 BEDROOM
TAKE UP PAYMENTS
ALWAYS FREE COFFEE AND COKES

Steel City Homes of Thorsby
Hwy. 31 Next Door to Thorsby Bldg. Supply
Thorsby, Ala. Phone 646-2302

1st American Mobile Home Industries
Intersection I-20 East and Highway 25
Leeds Odenville Exit
Drive a little to save a lot.
Open 7 days a week.
8—7 Mon. through Sat., Sunday 1—6

SUPER SPECIAL Come by and see
12x60
2 bedrooms Hollywood type bedroom
2 full baths
Bassett furniture
only $6,495
Come by soon! This one won't be here long!

12x65
3 bedroom
2 full baths
Bassett Furniture throughout
$6,795

Double wide 24x52-
3 bedrooms,
2 baths,
separate dining room,
separate living room and den.
only $9,950.

★ Over 40 homes to select from
★ 3 courteous salesmen to serve you

Steve Spruell, sales manager

BIG TEN
Used Mobile Homes
Magnolia, 60x12, good cond., 2 bedrooms $4695
Park Ave., 50x12, 2 single BRs, 1 reg. BR $2895
Champion, 50x10, front kit., 2 BRs $2495
Commodore, 45x10, front kit. 2 BR
CALL
CAROL SIMPSON 663-6133

Boating Headquarters
Cobia - Duo - Tuffy
Ebbtide - Tom Boy
Starcraft Boats-Campers
Tennessee & Murray
Boat Trailers
Authorized Johnson Sales and Service
ALABASTER MARINE CENTER
Hwy 31 South Pelham

SHELBY MOTORS

SALESMAN OF MONTH
for September
John Beard

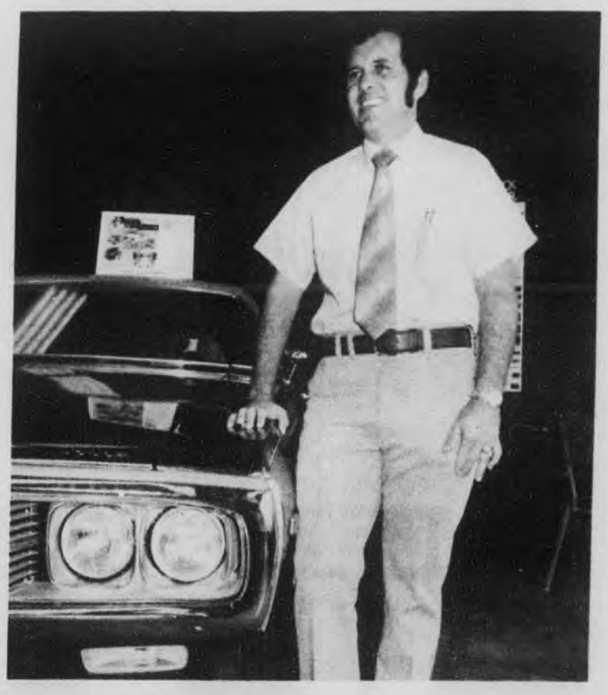

Let John Beard help you with all your automotive needs. He'll be pleased to show you a Chrysler, Dodge, Plymouth or Dodge truck, just right for you and your family.
Call him at 668-2782 or for after 7:00pm appointments call 663-0535.
HWY. 25 West CALERA 668-2782

In real estate

Graham firm reorganizes

The J. P. Graham Real Estate Company of Pelham is now the Graham-Murphy Real Estate Co., Inc.

The change in title was made this week by J. P. Graham, who announces that Don Murphy is now a co-owner of the company. The reorganization was made, Graham said, to render better service to the area.

Under the new organization, Graham is president of the firm. Don Murphy is executive vice president. Frederick W. Ulbricht has been promoted to senior vice president in charge of the commercial division. Guy L. Burns, Jr., is the vice president in charge of the leasing division and Wayne Russell is a vice president.

Graham said that the policy of the company will continue to be a strong involvement in civic activities. In past years, members of the firm have taken an active role in promoting many worthwhile projects not only in Pelham, but on a county wide basis.

At present Graham is on the board of directors of Shelby County YMCA. He is vice president of the Pelham Civitan Club, on the board of directors of the United Appeal and a member of the speaker's bureau for the current UA drive. In real estate he is a director of the Alabama Real Estate Commission, a director of the National Institute of Farm and Land Brokers and chairman of the membership drive for the Birmingham National Institute of Real Estate brokers.

Don Murphy has served as past president of the Pelham Civitan Club. He is currently scoutmaster of Troop 294. He is a director of the Shelby County YMCA and is co-chairman with Graham of the current membership drive. He is a member of the Alabaster Masonic Lodge, division chairman in the United Appeal drive and is a member of the public relations committee of the Birmingham Board of Realtors.

FFA AT IT AGAIN - - Donald Joe Brantley of the Montevallo FFA chapter gets ready to sign up another subscriber to the Shelby County Reporter, as Chuck Hayes of Aldrich looks on. The Montevallo FFA has sold subscriptions at a means of fund raising for several years. Donald Joe leads the group in number of subscriptions sold this year.

18-year-olds must register

Young men in Shelby County reaching their eighteenth birthday must now register for the draft with Willis E. Jones, the assistant principal at Shelby County High School. His registration schedule is from 9 a.m. to 3 p.m. Monday through Friday.

Felix R. Petrey, Alabama Selective Service Director, announced today that the draft board in Columbiana has been moved to Birmingham.

Mr. Petrey pointed out that the collocation of these boards is part of a nationwide economy move as a result of the armed forces' reliance on volunteers to meet their manpower needs. He also stated that young men are still required to register with selective service even though the authority to induct men into the armed forces expired on June 30, 1973. "Young men have a 60-day period beginning 30 days prior to their 18th birthday in which to fulfill their obligation to register," he stated.

Vincent class of '62 re-studied by HEW

The Vincent High School Class of '62 is currently being studied as part of Project TALENT, a nationwide survey supported by the United States Department of Health, Education and Welfare. The primary purpose of Project TALENT is to help improve the educational process and career guidance programs by learning from the experiences, both good and bad, of 1960 high school students.

The Class of '62 was first surveyed by Project TALENT in the Spring of 1960 during their sophomore year. This follow-up survey, being conducted thirteen years later, is designed to learn what has happened to them during the years in which they have matured from teenagers to young adults.

In September a follow-up questionnaire was mailed to the last known address of each member of the Class of '62 who participated in Project TALENT in 1960. Additional reminder forms will be mailed over the next several months.

For the results of the study to accurately reflect the experiences of the Class of '62 it is necessary that as many persons as possible respond to the questionnaire.

Any person in the Class of '62 from Vincent High School who has not received a follow-up questionnaire is urged to write the Project at P.O. Box 1113, Palo Alto, CA 94302 and give his current address so a questionnaire can be sent.

Based on information collected in previous follow-up surveys Project TALENT is publishing a Career Data Book, the purpose of which is to provide students and counselors with summary information on the interests, aptitudes and abilities of persons who enter various career fields.

Churches see movie

The Calera and Enon Baptist Churches will show a film, "Isn't It Good to Know," at 7:30 p.m. on Sunday, October 21 in Calera, and at 7:30 p.m. Monday, October 22, at the Enon Church, near Montevallo.

The film is produced by J. Michael Hooser, a 26-year old film maker. According to Rev. Howard H. Golden, pastor of the Calera Baptist Church, the film "abandons traditional story lines to involve the viewer in the life- experiences of real people."

The film is Hooser's first major film, utilizing a variety of "provocative new techniques." He used new songs, plus brief scenes from the movie "Barabbas" and an appearance by Billy Graham, and video- vignettes to create the film.

* * * *

The Shelby County YMCA is holding a one day raquetball, handball clinic for adults and teens on Saturday October 12 at 9:30 a.m. This event is open to the public. Sam Carmichael, YMCA program director will conduct the hour and a half clinic. The playground will be open for young children to play during the clinic.

"YOU AIN'T HEARD NOTHING YET"

. . . WAIT TILL I TELL YOU ABOUT THE LOW COST HOME IMPROVEMENT LOANS AVAILABLE HERE.

SHELBY COUNTY SAVINGS and Loan Association
Across the Street from the Courthouse
John A. Hines, President
Columbiana 669-6721 Alabaster Branch 663-3834

Tommy Shelton
Columbiana
669-6658

John Kent
Siluria
663-7448

THE 74's ARE HERE!

71 Ford Torino GT, 2 dr.
72 Opel Sport Cpe. W/Air
70 Buick LeSabre, 4 dr.
70 Olds 98 Luxury Cpe.
69 Bel Air Chev. W/Air
68 Impala 4 dr. H.T. W/Air
68 Olds 88, 4 dr. W/Air
68 Chev. Impala 4 dr. H.T. fully equipped. Clean. New rebuilt engine.

We still have a good stock of 73's, especially Grand Prix's.

Let Tommy or John show you the 74's

SHELTON MOTORS
755-2450 H.W. 31 South Clanton, Ala.

MIX'n MATCH
Buster Brown®
THE WORLD AROUND
Children's Wear

COLUMBIANA
5 & 10
Main Street
Columbiana

8-9,b

ALABAMA vs TENNESSEE
Week End Special

We're clearing out overstocked items . . . including a great selection of RCA XL-100 color TV, black and white TV, stereos, and radios! Some are floor models, slightly scratched or dented. You'll *never* get a better chance to *SAVE!*

WE HAVE A "BEAR" OF A DEAL
$299.95

It's color viewing pleasure for the whole family. It's portable. And it's priced right. High-performance picture tube and powerful chassis for that great RCA Color performance.

Free Stand!

RCA 1974 COLOR TV

Free! special offer

Register for a RCA STEREO CONSOLE with the purchase of any RCA or Kelvinator Product
Drawing Oct. 27, 1973

Other Great Savings

ES362	16" Diagonal Color TV	$289.95
GS710	25" Diagonal XL-100 TV	579.95
GS614	25" Diagonal XL Color TV	529.95
AR181	18" Diagonal Black & White	139.95

Kelvinator

RF32FX $189.95

TSI 160 $349.95

white, avacado, or copper
with FREE Ice Maker

BIRD SUPPLY COMPANY
CALERA, ALA. 668-2161

Box 825
Columbiana, Ala. 35051

Shelby County Reporter

Volume 46 | Twenty two pages in three sections. | "Covering the News Since 1843" | 15¢ | Thursday, October 25, 1973

PRIZE WINNING NEWSPAPER 1973

...e car smash-up ...pitalizes three

...r smash-up late ... resulted in the ... of three Monte-...zens and the ar-... a driving while ...rge.

...t occurred 1.4 ... Montevallo on ...y 155 at ten ... night.

... the three cars, ... Alabama State ...ert Kendrick, ... Anderson, Mrs. ...velady and Bob ...tte.

...velady and a ... her car, Mrs. ...dy and Burdette ... Shelby Memorial ... Mabel Lovelady ...nsferred to the ...re unit of St. ... Hospital in ...

... was not injured. ... was arrested by Trooper Kendrick on a DWI charge.

According to eyewitness reports, Burdette's car, a late model Plymouth was travelling south on highway 155 when it overtook and sideswiped Anderson's 1968 Chevrolet Camaro. Burdette's car then, according to reports, swerved into the left lane of traffic and struck the Chevelle Malibu carrying the two Lovelady women.

The impact of the near-head-on collision pushed the Lovelady car off the road and into a ditch. The Burdette car came to rest on the opposite side of the road.

Members of the Montevallo police department assisted Kendrick in the investigation.

Personnel of Shelco Rescue Unit One were on hand to aid in clearing the highway.

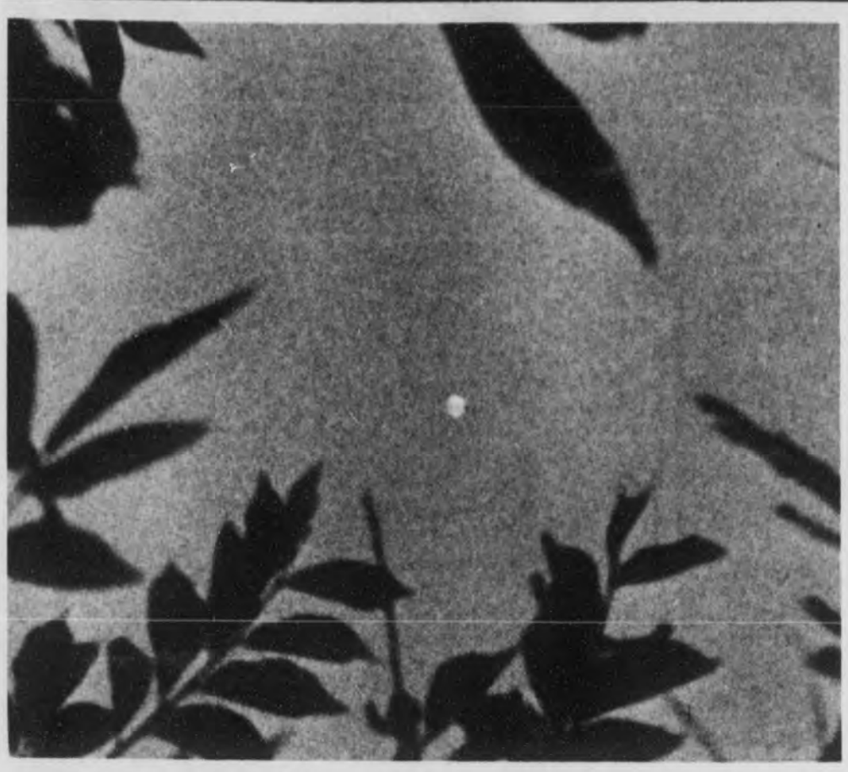

IS IT A UFO OR A WEATHER BALLOON? -- Even the most ardent UFO fans were finally convinced that the object flying over Shelby County skies last Wednesday afternoon was in reality a weather balloon. Coming as it did in the midst of reports on unidentified flying objects, it excited considerable interest as it made its way across the county, floating eastward from Montevallo to Calera, Columbiana and Wilsonville. (Photo by Jerry Hamilton)

Ambulance laws change services

By Willard Harrison

Next month Shelby County will have only two ambulance services qualified to operate under new federal and state laws. The Harpersville Wrecker and Ambulance Service and Hoffman- Rockco Funeral Home are as yet the only services licensed and certified according to the new specifications.

The main changes are the new, larger vehicles and the special emergency medical training for ambulance drivers and attendants. According to the law passed in 1972, all ambulance services were given 18 months to adapt to the new regulations. On November 24, the law takes full effect. At present the Alabaster Ambulance Service run by Charlie Sparks does not meet the standards, but he plans to update the service in the future.

In order to be licensed under the new ambulance laws, the services were required to purchase and equip new vehicles. In interviews with the ambulance services, the Reporter found that Hoffman-Rockco has recently purchased a new vehicle costing $13,860, to fill the requirement that ambulances have 54 inches of height in the passenger compartment.

The Harpersville service bought a van and equipment at $10,000. The large investment for an already unprofitable business has caused many ambulance companies in the state to get out of the field.

Jimmy Gill, owner of the Harpersville ambulance service, says that there is no money in this part of his business, but he knew that an ambulance service was needed. There is a conflict between running a public service while trying to maintain it as a private business. Their job is to give mercy and aid in saving lives, but they do have to consider expenses and bills.

The problem for ambulance services is collecting for the services rendered. Billy Rockco of Hoffman- Rockco told the Reporter that as many as 65 percent of their calls are never paid for. Jimmy Gill, of the Harpersville service, says he collects on all but about 40 percent of their bills. The percentage is improving as Medicare and Medicaid now pays for some ambulance bills.

Training of drivers and attendants of the ambulances has also been updated for certification. The people working for the services has to take an 81 hour training course at Shelby Memorial Hospital.

Harpersville graduated four and Hoffman- Rockco has six who are accredited as Emergency Medical Technicians, one step below the level of Paramedic. They are now qualified to give almost any first- aid treatment en route to the hospital.

Both ambulance services are on 24 hour call each day, and are often summoned by law enforcement departments. Any private individual can call an ambulance for help at any time. The Harpersville Wrecker and Ambulance service can be reached at 672-2264 in the day, or 672-2825 at night. Hoffman- Rockco can be summoned at 665-2568 or 665-2135. Or in an emergency, a telephone operator will put through an ambulance call.

The cost to the patient varies. Harperville ambulance service charges $15 for the call plus 50 cents per mile. Hoffman-Rockco charges according to the trip. Their standard Montevallo to Shelby Memorial route costs $25, with Alabaster to Birmingham rates varying from $30 to $45, based on the hospital location.

Both ambulance services would welcome a financial subsidy from the county or municipalities. The main problem stopping this is the legality of a government supporting private enterprise. About the most allowed under the state constitution is a small payment for indigents.

Gill was asked his opinion of the new regulations required under the law. He said that although the law is strict on the ambulance operator, he approves of its benefits for the general public. "Without the new regulations, we would have lost a lot of people who would have died." Their emergency medical training has enabled them to save lives in a number of cases.

Mr. Rockco has mixed emotions about the new ambulance law. It is hard to be pleased by a rule that costs one $13,000 dollars, but he says "I'm one hundred percent for it." Despite the trouble it caused him, he favors the new guidelines' protection of patients. The law's requirements regulate the

Continued on page 3

...MN ON THE CAHABA -- Beautiful fall weather beckons everyone to enjoy picnics ...kes along the banks of the Cahaba River. This photo was taken where the Highway ...dge crosses the scenic river. (Photo by Rick Moore)

Trailer burns in Helena

Fire destroyed the mobile home of the Charles "Buster" Hinds family in Helena last Saturday, leaving Hinds injured with second- degree burns.

Hinds had apparently been lighting the pilot light of the furnace about noon when neighbors reported a thunderous explosion which shook the town. Within seconds Hinds and his wife, Diane Brooks Hinds, had rescued the two children, Jason, three, and Robby, age one, from the blazing trailer.

Hinds' parents, Mr. and Mrs. Ray Floyd Hinds immediately rushed to the fire from their home next door, in an attempt to save as much as they could. The family was able to retrieve a sewing machine, the television, a rocking chair, and a few clothes from the living room area.

The flames were soon unbearably hot, fed by the ruptured gas line and air rushing in where part of the wall had been blown out. A series of explosions kept occurring at intervals as other gas appliances, as well as shotgun ammunition, continued to blast the inferno.

Fire trucks from Helena and Alabaster were quickly summoned, but there was no hope of saving the burning trailer. The fire fighters managed to disconnect the fuel tank from the burning home and prevent it from exploding. The blaze was under control within half an hour, preventing it from spreading to the nearby woods.

The injured Buster Hinds was taken to Shelby Memorial Hospital, where he was treated for second degree burns on his hand and arm, and additional burns on the abdomen. He was in shock for the better part of two days. According to his wife, he seems to be recovering favorabley and should be out of the hospital soon.

The trailer fire is the latest bad break in the Hinds' streak of misfortune. He had hardly got over the effect of a serious truck accident last month, which occurred shortly after he had a broken leg.

Even before the fire's ashes had cooled, friends and relatives were pitching in to help the family. Neighbors brought clothes and other needed items. The Methodist church has scheduled a shower to help them with home furnishings and necessities.

"TERRIBLE WASTE" -- Conservation officers are finding that some slat box fishermen are carelessly wasting small catfish by failing to return them to the water. Calling it a "terrible waste", the officers are calling attention to the problem with photos like this, taken Tuesday morning at Lay Lake, where discarded small fish were found among other discards of commercial fishermen.

New church to organize

A get acquainted supper for persons interested in a new United Methodist church being organized for North Shelby County, will be held at six p.m. Sunday, Oct. 28 in the main dining hall at Spain Cumberland Presbyterian Camp on Valleydale Road.

"Everyone who is interested in a new United Methodist church is invited to come and bring a covered dish," said the pastor, Rev. Larry Dill.

Rev. Dill, who was appointed to his present post in June by the North Alabama Conference of the United Methodist Church, reports that property for the proposed church has recently been acquired on Caldwell Mill Road.

"A lot of interest was shown when a community survey was taken," he said, adding that the group's first worship service is tentatively scheduled for late November or early December.

Slat box fishermen are wasting catfish

Several commercial fishermen are fishing the waters of Lay Lake with the advent of cool weather and favorable fishing conditions. They are using the legal method of fishing with slat boxes, but Tuesday morning Conservation officers arrested two Florida fishermen who were using unmarked slat boxes, near the Shelby County shore of Lay Lake.

Conservation officers also report that many of the fishermen are not throwing back the under size catfish that swim into the slat boxes, but are letting them die. Captain Ed Lightsey and Officer Turberville point out to the Reporter that commercial fishermen are "taking bread out of their own mouths" by not returning the under-size fish to the river where they can grow to full size.

The slat boxes are used for catching catfish, which fishermen sell on the local market, including groceries and restaurants.

Many fishermen are pitching camp near Lay Lake while they run from ten to twenty slat boxes a day.

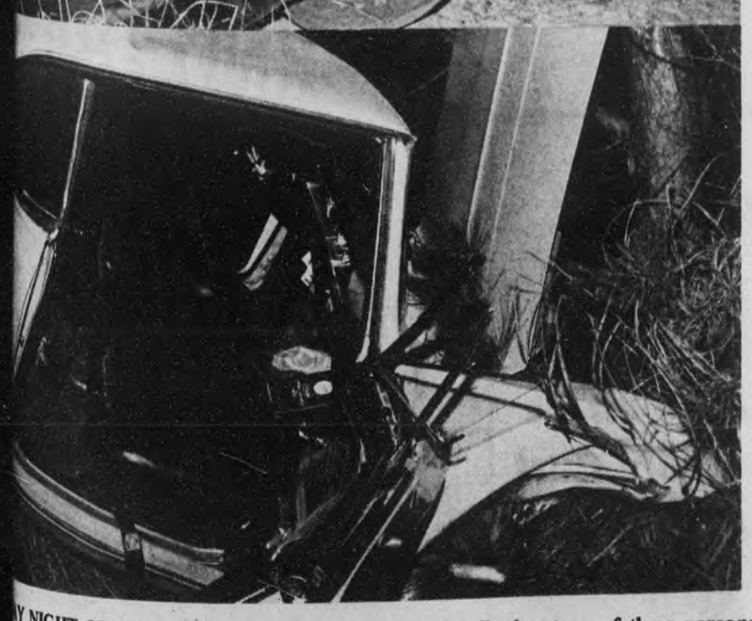

...Y NIGHT CRASH -- The damage to these autos tells the story of three persons ...y injured following a three-car wreck on Highway 155 in Dry Valley Friday night. ... those at the scene was Charlie Watson, pictured second from left above. (Photo ... Hamilton)

Mrs. Bartlett hurt in wreck

A four-car accident Tuesday morning occurred on Alabama highway 76 near the Kimberly - Clark nursery. Involved in the accident were Mrs. Harold Bartlett of Talledega, Jessie Easterling of Clanton, Thomas Lee of Wilsonville and Vanda Goins of Childersburg.

Mrs. Bartlett and three Bartlett children were taken to Shelby Memorial hospital. The young Bartletts were released, however, Mrs. Bartlett received multiple fractures and bruises. A hospital spokesman listed her condition as "fair" Tuesday afternoon, but

Continued on page 3

Inside:

* UFO analysis
* Super Doffer and Blue denim - at Siluria Mills
* '74 Automobiles - A full report
* Soccer at Indian Springs

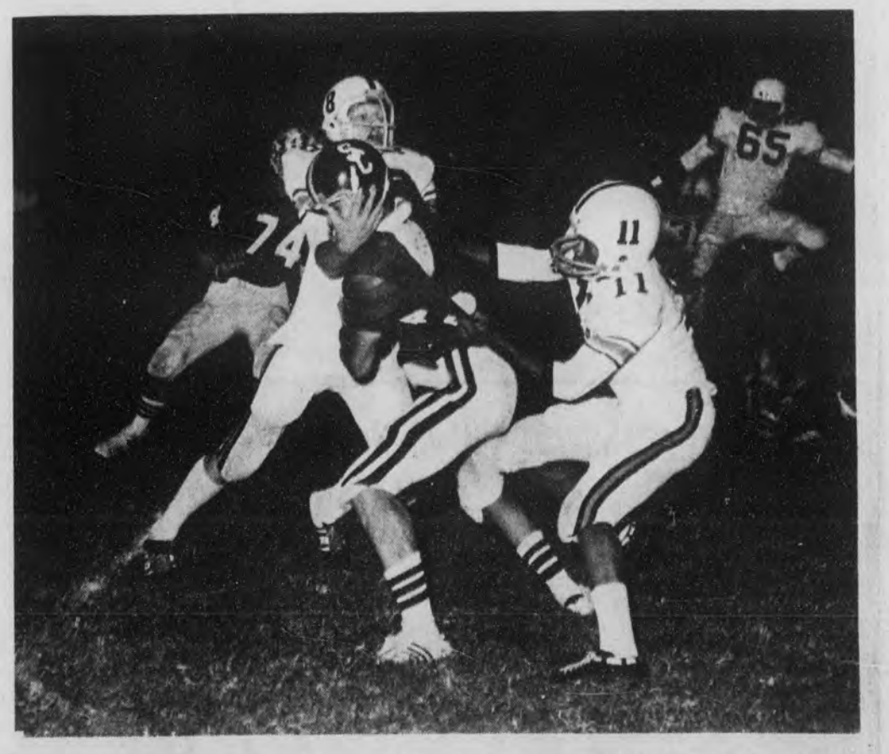

LOSING HIS SHIRT -- Two Vincent Yellowjackets rip a Wildcat shirt early in Friday night's game. Vincent put up a good defense against Shelby County High, but the Wildcats won 27-0. (Photo by Wayne Rasco)

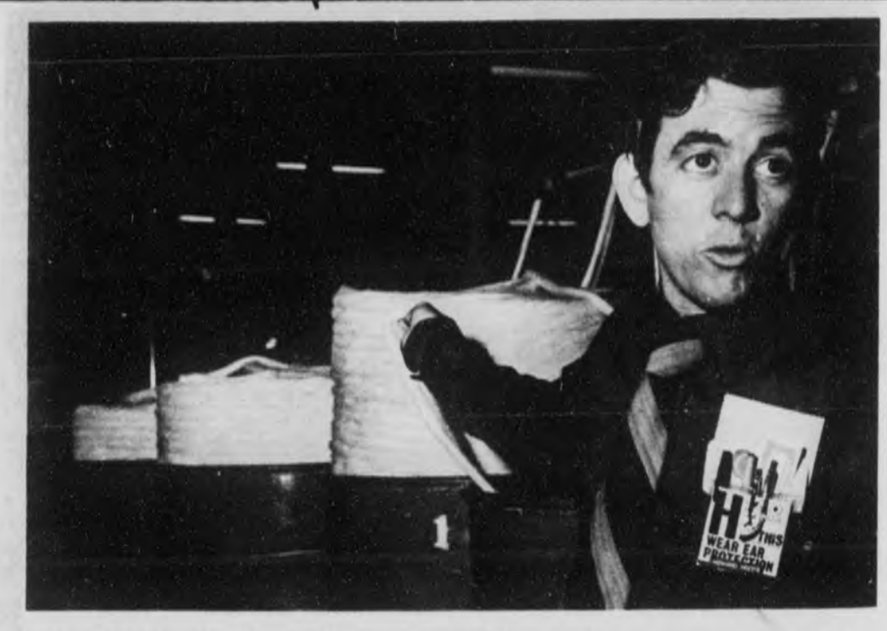

CANS OF SLIVER - - Howard Moore, personnel director at Siluria Textile Mills, tells how the mill has converted to the production of blue denim to satisfy the tremendous market demand for the fabric. Cans of sliver used in the production of the cloth are in the background.

Roper wins Super Doffer contest

WEAVING THE CLOTH - - Mrs. Emma Payne operates a machine that weaves 100 percent cotton into denim fabric.

By Rick Moore

Last Friday came and went quietly enough, and few people were even aware that Siluria Mills in Alabaster was the site of the quarter finals in the national Super Doffer competition.

"What is a Super Doffer?" you may ask.

Well, to simplify things, doffing is the fine art of changing the bobbins on a spinning machine. Like great-grandma's old spinning wheel, the spinning machines at Siluria Mills twist loosely compacted cotton yarn into fine thread that is used to weave blue denim cloth. Each spinning apparatus rolls the finished thread onto a battery of spindles known as the "frame." At Siluria the frame holds 264 spindles.

The job of a doffer is to take the bobbins which are full of thread and replace them with new ones -- all in a minimun amount of time.

The Super Doffer contest is sponsored by participating textile mills throughout the country. Each mill entering the contest sends their fastest doffer to compete with those of other mills to determine which man can re-stock a frame in the shortest amount of time.

Last Friday Frank Roper, ace doffer for Siluria Mills, pitted his skills against Sammy Williams of Riegal Mills in Trion, Georgia. Sammy told the Reporter that he has been doffing for seven years while Frank Roper has been doing that job for eight.

Frank won Friday's competition. Both men doffed three Siluria Mills frames. Roper's doffing average, [illegible] official means fo[illegible] doffing times, wa[illegible] dles per minute [illegible] Williams's average [illegible] spindles per minut[illegible]

On October 24 [illegible] meet again at T[illegible] second half of [illegible] final competition. [illegible] the best combined [illegible] be the winner.

Winners in th[illegible] contest will spli[illegible] $1,600.

Photos by Rick [illegible]

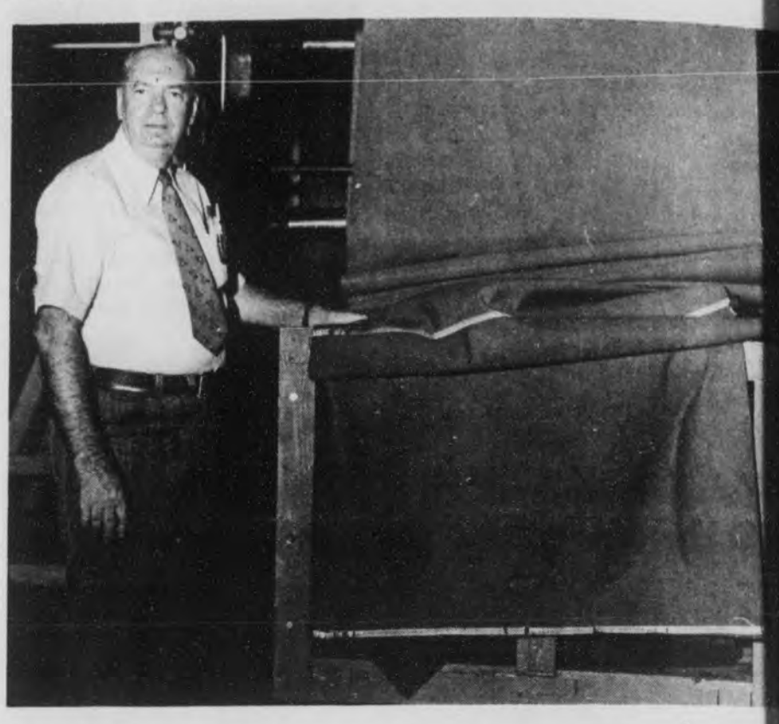

SANFORIZING COMES LAST -- Clate Crumpton, superintendent of Siluria Mill's finishing department inspects the completed blue denim fabric as it emerges [illegible] sanforizing machine.

McDaniel seeks 2nd term

Mrs. Juanita McDaniel announced Tuesday night that she will seek a second term on the Alabama Public Service Commission in the May primary next year.

She announced her intentions in an address to the Andalusia Business and Professional Women's Club at their annual celebration of National Business Women's Week.

Mrs. McDaniel said, "The knowledge and experience gained in serving the people in this high position of public trust for the past three years will further enable me to make fair and equitable decisions relating to the interest of business and the consuming public of this State and I plan to build on this experience in my second term."

She said the position she has taken in every utility rate case she has participated in firmly establishes her position as a consumer advocate.

"Only by diligent, attentive consideration of all the facts can the Commission keep rate increases within reason," she said, "and I believe my voting record will show that I have done everything humanly possible, within the law, to protect the consumer."

She selected Andalusia to make her announcement for a second term because Covington is her home county and the "home folks" gave her an overwhelming vote of confidence in her victory in 1970.

Falcons schedule first two games

Cold weather is coming on fast and rolling along close behind is basketball season. With this in mind Head Coach at the University of Montevallo, Bill Jones, has scheduled two, free inter-squad games for his Falcons.

The first game will be played Monday, October 29, at Thompson High School gym at 7:30 pm. On Tuesday, November 6, 7:30 pm, the second game will be played at Jemison High.

These games will be free and open to the public. The contests will be held under game conditions and regular officials will call. Coach Jones extended an invitation to the public to "come out and support the Falcons."

New EMT class set at hospital

Classes in Emergency Medical Training - EMT, will be offered again at Shelby Memorial Hospital, according to Chester Black, administrator.

The 81 hour course will be taught every Tuesday evening from 6:30 to 9:30 and every Saturday from 8 to 11 a.m.

The first classes will begin on January 8.

To be eligible for the course, persons must be 18 years of age or older, have the ability to read and write well, have an association with a fire, ambulance or rescue unit.

Those not associated with one of these organizations will be considered on a limited basis.

Applications may be obtained at the emergency room of the hospital or from Hoffman Rockco Funeral Home in Montevallo. Deadline on applications is December 15, 1973.

Green Valley Village
1550 B Montgomery Hwy
HOURS: Mon. - Fri., 9:00 to 9:00; Sat., 9:00 to 9:00

TG&Y®

BankAmericard welcome here
master charge

Golden "T" Bathroom TISSUE
Big 10 roll package. 250 Sheets per roll. Two ply. Choose from white, pink or yellow.
2 for 99¢

Golden "T" LIGHT BULBS
60, 75 or 100 Watt Size
limit 2
8 bulbs 2 pkg. 99¢

Metal TV TRAYS
Limit 6
Bright and colorful designs to choose from. Non-mar feet. Fold for easy storage.
2 for 99¢

PAPER PLATES
9" White paper plates. 100 Count package.
2 pkg 99¢

"Golden T" SPRAY PAINT
13 oz. CAN ASSORTED COLORS
2 for 99¢
Big Savings!

Tom Scott® MIXED NUTS
13 oz. Limit
2 cans

SHREDDED FOAM
1 Lb. Bag Many Household Uses!
3 for 99¢
Limit 3

Golden "T" Paper TOWELS
Jumbo roll. 120 Count, 2 ply per roll. Big Value.
4 for 99¢

We Will Be Happy To Refund Your Money If You Are Not Satisfied With Your Purchase

FURNACE FILTERS
Purify the air as your breath! Dust stop Air Filters.
3 for 99¢

"Golden T" KNITTING YARNS
Choose from Sayelle of 100% Orlon Acrylic, or Polyester Acrilan®, made of 50% Spectran Polyester 50% Acrilan® Acrylic. Assorted colors in 4 oz. s[illegible]
Your Choice 99¢

Are UFO's mass hysteria?

Wallace, Phd.
sor Psychology
f Montevallo

er of people, w numbering in claim to have r recent weeks. in everyone's course, is there these reports. not answer that. e something to wever, as a I think I can how all of these lieve the alleged all of the events e.

menon is called Reports of mass hysteria go back at least to the Middle Ages, in which it was fairly common. One took the form of a dancing mania, called tarantism in Italy, and the St. Vitus dance elsewhere in Europe. Here I quote the medical historian H. E. Sigerist. "The disease occurred at the height of the summer heat.

People, asleep or awake, would suddenly jump up, feeling an acute pain like the sting of a bee. Some saw the spider, others did not, but they knew that it must be the tarantula. They ran out of the house into the street, to the market place, dancing in great excitement. Soon they were joined by others who like them had been bitten, or by people who had been stung in previous years. (Some) would tear their clothes...Some called for swords...others for whips and beat each other." In the fifteenth century, a nun in a German convent was overcome with a desire to bite her fellow nuns. This mania spread to other parts of Germany, Holland, and Italy.

A much more recent case involved workers in a textile mill in the late 1960's who came down with a mysterious illness with symptoms of nausea and a body rash, presumably caused, according to the worker's rumors, by insects in a shipment of cloth from England. No such insect was found, and the workers seemed to be suffering from nothing more than extreme anxiety.

Also in the 60's was a case involving a hysterical girl in a high school. She began giggling uncontrollably, and this spread throughout the school, resulting in dismissal of school for the day. Contrary to what one might think, everyone was terrified, afraid that they had been afflicted by some strange disease.

It is a psychological truism that the credibility of an event is a direct function of the number of people endorsing it. Therefore, since so many people claim to have seen UFO's we tend to think that all of them can't be wrong. Surely they all can't be drunk or crazy or stupid. But people often will see what they expect or want to see. Hence many common-place events such as weather balloons, satellites, meteorites, and even airplanes are now interpreted by many as UFO's. The more extraordinary sightings might be attributable to man's infinite capacity for imagination and his likewise unlimited ability to mistake fantasy for fact.

arvest Day planned

tist Church of celebrating the th a Harvest Day October 28. The ning a singing, a er, and a noon

starts with the ce at 10:40 a.m. nes will give the nner follows at noon and will last until about 1:15.

The singing will feature several groups. The Gospel Four of Pell City and the Chappell Trio from Gadsden will be joined by the choir from Old Field Baptist Church. They will provide music until about two or three in the afternoon.

The Harpersville church hopes to raise a total of $4,500 at the Harvest Day festivities, from donations and pledges of participants. Everyone is invited to come with a dish of food, and money to help reach the goal.

Ambulance

Continued from page 1

ambulance business for the maximum safety of society.

While the ambulance situation could become critical in Shelby County next month, there is another alternative should the problem worsen. The volunteer fire and rescue units in the county have vehicles and equipment which are often used for injured persons in emergencies. Also many of their personnel have received the Emergency Medical Technician training.

Accident

Continued from page 1

disclosed that Mrs. Bartlett was under intensive care.

Harold Bartlett is the Talladega chief of police and Mrs. Bartlett manages the Alabama state store in Columbiana. The family formerly lived in Helena.

ters honored book publication

use was the setting for a noring Dr. John Walters on the the publication of k, "Merchant of Terror: General Sherman and Total War".

The reception was given Wednesday afternoon, October 24 in the historic building on the University of Montevallo campus.

Members of the University faculty and staff were invited guests. Hostesses for the occasion were Mrs. Jean Edwards, Mrs. Lena Jeter, Mrs. Jean Kunkel, Mrs. Jane McClanahan, Mrs. Louise Owens, Mrs. Julia Rotenberry, Mary Frances Tipton and Mrs. Pauline Williams.

e group auditions

ns for Lillian play The Autumn e held on Sunday, h, 3 p.m. at Valley d on Tuesday, 30th, 7 p.m. at Elementary School. rles Majure, of will direct the play helby County y Theatre. It is scheduled for n in early March,

ns interested in the aged to participate ns.

Alabaster hears 41 cases

The Alabaster municipal court met last Tuesday. Twenty -four old cases were presented to the court and 17 new ones were considered.

Of these, seven were paid, two were nol prossed and 28 were continued.

Four new alias warrants were issued.

ge burial edonia

ervices for Robert 33, formerly of held Wednesday at the Macedonia rch in Pea Ridge. e died Sunday Tuscaloosa.

vived by his widow, hy Kay Eldridge, nes M. and Robert two daughters, and Brenda Joyce his mother, Mrs. two sisters and a

ent was in the Cemetery.

Beauty tips for you from Carlene Barefoot

We're going to change your mind about permanent waving. Because now we have UniPerm. It's the new professional way to have beautiful perm results every time. It's pre- programmed to give you the best perm benefits, without perm problems.

UniPerm gives great curl, automatically. And great condition, *automatically*. And because it's so mild, it gives the most natural results ever.

Come in and change your mind. Let your hair experience . . .

UniPerm
Precision Perming System
and precision cutting go together for a perfect style.

Open until 9 Thur. and Fri. p.m.

Call for Appointment
Carlene's Coiffures
Alabaster Shopping Center
663-3559

Tommy Shelton
Columbiana
669-6658

John Kent
Siluria
663-7448

THE 74's ARE HERE!

71 Ford Torino GT, 2 dr.
72 Opel Sport Cpe. W/Air
70 Buick LeSabre, 4 dr.
70 Olds 98 Luxury Cpe.
69 Bel Air Chev. W/Air
68 Impala 4 dr. H.T. W/Air
68 Olds 88, 4 dr. W/Air
68 Chev. Impala 4 dr. H.T. fully equipped. Clean. New rebuilt engine.

We still have a good stock of 73's, especially Grand Prix's.

Let Tommy or John show you the 74's

SHELTON MOTORS
755-2450 H.W. 31 South Clanton, Ala.

ur Telephone
Call
County Reporter
IED ADVERTISING
669-2731
for $2. Run your ad
r $4.
Monday 5 p.m.

May we serve you with a Golden Passbook savings account

5½% interest compounded continuously, paid quarterly

Initial deposit of $200 required

Each deposit must be at least $100

Withdrawals may be made the first 10 days of quarter

Each depositor insured to $20,000 by FDIC

FEDERAL DEPOSIT INSURANCE CORPORATION $20,000 MAXIMUM INSURANCE FOR EACH DEPOSITOR MEMBER

MEMBER FDIC

A FULL SERVICE BANK

Merchants & Planters Bank
158 North Main Street
MONTEVALLO, ALABAMA 35115

Pet corner–

Corneal ulcers in dogs traced to several causes

By Charles H. Thornburg II, D.V.M.

The most common disease of the cornea (the covering of the eye) encountered in the dog is the corneal ulcer. The ulcer can be small or extensive and looks like a small pit in the eye covering.

Normally, the cornea is transparent and has no blood vessels running through it. The nutrients are supplied by the precorneal tear film, tiny vessels in the border of the cornea, and by the vessels of the lining of the eyelids when the lids are closed. However, when a deep corneal wound is present, the cornea becomes whitened and loses its transparency, sometimes permanently. Vascularization (formation of vessels) of the cornea occurs, and healing results in a permanent scar at the site of the defect.

The causes of loss of corneal substance include injury, bacterial, viral, or fungal growths, nutritional factors, and unknown factors. Of the mentioned causes only the nutritional cause is not self-explanatory. This refers to an ulcer caused by a lack of Vitamin A due to improper absorption of Vitamin A from the intestinal tract or from improper utilization by the body.

Pekingese, Chinese pug, and Boston terrier breeds are the breeds most often encountered with corneal ulcers. The nasal fold (the fold of skin between the nose and eye) and the shallowness of eye placement in the skull predispose these breeds to have many eye problems related to irritation and infection.

Diagnosis of a corneal ulcer is made through visual observation of the lesion and by staining the ulcer with a dye (flourescein) that will not stain the intact cornea. If there is any ulceration present, the inner layers of the cornea will retain the dye and the exact depth and area affected can be evaluated.

Treatment of the corneal ulcer should be aimed whenever possible at eliminating the cause. However, when the cause cannot be found, treatment should be initiated to hasten the repair process.

Two types of therapy are employed depending on the severity of the ulcer, medical treatment and surgical treatment. Medical treatment is most often the preferred method and includes the use of antibiotics, topical anesthetics, antimycotics (antifungal agents), caustics, collagenase inhibitors, vitamins and other agents.

Surgical treatment along with medical treatment is used for severe corneal ulcers. Most commonly a third eyelid flap or conjunctional flap is sutured over the cornea and the eyelids are sutured together at the same time. These flaps act as a protective bandage and should be left in place for 7 to 14 days.

Through proper care and treatment, most corneal ulcers respond to therapy, and the eye can be saved from permanent damage.

Gulf States program called "hogwash"

Letter to Editor:

I would like to be among the first to say "hog-wash" to the recent claims of Gulf States Paper Corporation concerning its "so-called" game management program. Large areas of Shelby County have witnessed substantial decreases in the population of many game species over the last few years. This is particularly true in the areas where Gulf States Paper Corporation owns acreage. Practically every experienced hunter and conservationist realizes that Gulf States Paper Corporation is responsible for these decreases.

Gulf States would like for you to believe that Shelby County people are mad because the company charges for permits. Gulf States would also like for you to believe that the money it receives from such charges is used to promote game management. Both of these representations are false. Interested people in Shelby County, or at least this area, object to Gulf States' commercialization of hunting and wildlife and the problems which have followed. We object to Gulf States' selling of wildlife which pastures on company and individually owned land alike; we object to the encroachments on privately owned land by vast numbers of out of county hunters carrying Gulf States permits; we object to the unauthorized closing by Gulf States of roads which have in many cases been used more than 20 years by adjoining land owners or by the public; we object to the lie that Gulf States game food plots offer substantial food for game, and we assert that a rabbit would literally starve to death if fenced in on most of these alleged food plots; we object to the burdens which Gulf States would put on tax payer paid game wardens to solve problems of law enforcement created on company owned land by its commercial program; we object in general to the irresponsible attitude of Gulf States Paper Corporation toward the hunters of Shelby County and others who live here and are interested in the conservation of wildlife and its reasonable harvest by hunting.

We contend that Gulf States Paper Corporation does not have the right to "Sell" wildlife to the highest bidder for cash (which is a substantial part of its present program) all without regard to the proper care and conservation practices which would insure present and future use and enjoyment of such wildlife. We would like to point out that wildlife does share a common pasture and the deer or animal which might be on individually owned land today could cross Gulf States Paper Corporation land in its search for food. This does not mean that Gulf States should be allowed to sell these animals or engage in the wholesale commercialization of the right to hunt them.

If Gulf States Paper Corporation wants roses to commend the fine job which it is doing in the area of wildlife conservation in Shelby County, Isuggest that they contact the people or groups of people who do not know the true situation. If Gulf States Paper Corporation wishes to solve the current problems which we are expeiencing in various portions of this county in the field of wildlife management, I suggest that Gulf States take a long look into their corporate mirror. They will then come eyeball to eyeball with the real problem.

Sincerely,
Frank Ellis, Jr.
Route 1 - Box 15C
Columbiana, Alabama 35051

Wallace warned

Jere Beasley warming to grab the governorsh

By Don Wasson

It now appears that oft repeated warnings Gov. George C. Wallace has received from several quarters are beginning to sink in.

Lt. Gov. Jere Beasley is out to take his job away from him.

Last week there was an indication that Wallace is beginning to take notice when it was revealed that the State Highway Department is planning to bill Beasley for his repeated use of state airplanes and for his use of the department's photographic section.

Beasley's jaunts on state planes have been recorded in the daily press and not long ago, a Beasley aide hired a private pilot, checked out the Department of Education's plane without anyone knowing about it, and flew it to Mobile.

The Highway Department, which keeps up with the use of several airplanes, almost reported it stolen.

As for the photographs, Beasley's aide, Wayne McMahan, carries a camera on all these trips and shoots pictures of various folks shaking hands with the lieutenant governor, or him handing them a prize or an award, or maybe a certificate as an honorary member of the Senate.

This is a public relations gimmick, and Beasley is simply borrowing a page from the Wallace book. The theory is that every person who has his or her picture made with the governor, or the lieutenant governor, or who gets an honorary certificate of some kind or another, or who gets named to a study committee or some such group, or who gets a letter of congratulations for an accomplishment, a letter or condolences for a misfortune, or a letter of solicitude during distress – all these can be co votes on elect ion day.

It works, too, but the question m November that will be hard for a lot of foll when the two men are seeking the same office.

The suspicion grows that Beasley will go job, in spite of the general belief that as a g candidate, Wallace would slaughter him while a for re-election, he would be awfully hard to bea

Despite a self -indicting term as lieutenant which his own ambitions played hob with tw sessions, Beasley operates on the theory that the hinterlands, the mass of voters know very what goes on in the legislature.

And that's true, to some extent. But there Alabamians who are displeased with Beasley's o power and position. And there are a lot supporters who know that Beasley has crossed on more than one occasion.

Beasley just might be safe for re-election, opponents will have to go after him on the re one on the scene now has the voter identificati that Beasley has. Somehow it is difficult for a c put an incumbent down, especially when the looks good on the boob tube and says nice thing

But against Wallace it would be another Capital pros are saying that Wallace would clob with his own statements about the governor – governor he is, how much better his health i never really had any problems with Wallace, o cabinet, etc.

It doesn't seem like much of a choice for then the game of politics, especially in Alaba makes much sense.

WEEKLY SPECIAL

That New York Psychotherapist

by Jack Anderson

(Copyright, 1973, bv United Feature Syndicate, Inc.)

WASHINGTON — President Nixon's psychotherapist is back in the news. He is Dr. Arnold Hutschnecker who treated Nixon several years ago. There should be no stigma attached to this. But voters who don't understand psychotherapy, apparently, believe those who receive it are mentally unstable. It has become a political liability, therefore, to be caught receiving psychotherapy.

Nixon vigorously denied that he had received any such treatment. He had gone to see Dr. Hutschnecker, said Nixon, for treatment of an internal disorder. It is true that Hutschnecker once had been an internist, but he had given up the practice for psychotherapy. The President still won't admit, however, that he received psychiatric counseling.

Last year, Sen. Tom Eagleton have up the Democratic Vice-Presidential nomination over the issue of his psychiatric treament. This dramatized again the political danger of such care.

In 1965, Vice President designate Gerald Ford visited President Nixon's psychotherapist. The man who arranged the appointment, Rober Winter-Berger, said Ford sought relief from pressures that made him "irritable, nervous and depressed." Ford was a patient of the psychotherapist, claimed Winter-Berger, "for at least a year."

Both Ford and Dr. Hutschnecker have denied this. Ford swore to us that he had visited Dr. Hutschnecker at Winter-Berger's pleading, received a "15-minute lecture on psychology" and never saw him again.

Whether Ford received psychotherapy or not, those who know him have no doubt that he is completely sane, sound and sensible.

No Peace — Secretary of State Henry Kissinger has now received the Nobel Prize for his part in ending the Vietnam War. And President Nixon, beseiged by Watergate, never misses a chance to remind his fellow Americans that he achieved "peace with honor."

But the secret intelligence reports show clearly that peace hasn't come to Vietnam at all. The new spotlight has shifted to the Middle East, but the fighting goes on in the Vietnam countryside. The reports out of Hanoi warn that the North Vietnamese leaders haven't given up any of their goals. Their objective is still a Communist takeover of all Vietnam. And secret U. S. estimates warn they are likely to accomplish this, probably before the end of the decade.

Yet American soldiers fought in the South Vietnamese jungles for more than eight years to prevent a Communist takeover. The United States exploded a staggering 15 million tons of munitions and sprayed over 100 million tons of herbicides upon this small country.

The cost to the U. S.: nearly 54,000 Americans killed, 300,000 wounded, 8,000 aircraft lost and hundreds of billions of dollars down the drain. The exact figure is hard to calculate when wasted human resources and veterans benefits are counted. Some scholars have figured the cost of the Vietnam War to the American taxpayers at over $650 billion. This would come to more than $12,000 for each American family.

Yet all these lives and all these billions were lost to prevent a Communist takeover that our top strategists now predict will occur anyway in a few years.

The Economy — While war and Watergate may dominate the headlines, White House policy-makers are equally concerned about the economy. They are torn by conflicting economic advice. Some experts warn that the menace is inflation. Others see signs on the economic horizon of a severe recession.

This much seems certain: Heating fuels will be rationed, and gasoline prices are going up probably to $1 a gallon. The government will call upon all Americans to turn down their house thermometers, replace their pilot lights with automatic ignition devices and add insulation to their homes. They should be prepared for chillier homes, electricity interruptions and less pleasure driving.

At the supermarket, bakery and dairy prices are expected to continue going up. The U. S. wheat reserves will be depleted next spring unless export controls are adopted. And the high cost of feed grains has caused farmers to cut down on their dairy herds.

Turkeys should also cost double on Thanksgiving what they did a year ago. But beef prices should hold steady or, perhaps, even drop slightly. Plenty of beef now appears to be available through 1975.

For the average American, however, his purchasing power will decline in the months ahead.

Two Masters — The Constitution declares that a Congressman cannot serve two masters. Yet at last count 108 members of Congress held commissions in the military reserves.

This formidable band of weekend warriors provides valuable, if not valiant, service for the Pentagon. Seven Senators and 10 Congressmen on the Armed Service Committees, for example, are reservists. Ten more reservists serve on the House committee which directly over- sees the Pentag

Fifteen legis military pension to their Congr aries. Nevada's Cannon, for exa an extra $8,600 major general Force reser Speaker Car retired Army re takes home ove combined salary

Senator Barry retired Air For general, has said really didn't t right for reservis Congress. He w why he didn't retirement chec replied that suc "Would never ge (Pentagon) comp

Back in the da gress took the seriously, a Se Kansas was eje fice for accepti commission i Army. If today's were equally str of Congress wou for new jobs.

Remington paintings depict West

FREDERIC REMINGTON

Many fine artists have portrayed the beauties and grandeur and excitement of the Old West, but none more brilliantly than Frederic Remington.

The earliest artists of the American West were, of course, the Indians themselves. The first white artists arrived with parties of explorers and government expeditions, mainly during the early years of the 19th century. Their mission was to send back accurate information about the new territories: the government was anxious to learn about its unfamiliar plants, animals, rivers, mountain ranges, deserts, and native inhabitants. For these purposes, the artist who could describe with pictures was as important as the writer who could report with words. Many young and adventurous painters went on their own, accompanying trappers and traders, but it was the fascination of the unexplored which drew them all on.

Frederic Remington was such a free-lance artist. A young Easterner, an art student at Yale, Remington first went west in 1880 because of ill health. He was nineteen. Blessed with independent means, he was nevertheless determined to make his own way in this land of open space and adventure. He worked first as a clerk, then as a cowboy, gold prospector, and rancher. He was captivated by all that he saw, by the continual action and excitement of life around him. He sketched incessantly, filling many notebooks with drawings, mostly of men and animals; at this time, however, it apparently never occured to him to live by selling his paintings.

"Buffalo Hunter Spitting a Bullet into a Gun", The Remington Art Museum, Ogdensburg, New York.

During these first years, he lived and worked in Montana and Kansas. Though he returned to the east coast, the lure of the West drew him back time and time again for the rest of his life. After 1885, he made frequent trips through the West and Southwest, setting down details of roundups, wagon trains, campfires, fights, military sorties, branding and cowpunching, the comedies, tragedies, and trivia of everyday life. His eye and his memory were always busy; what he didn't have time to paint or draw on the spot, he stored up for future use.

In 1886, the first of his illustrations appeared in Harper's Weekly magazine. This brought him almost instant fame, and thereafter he was much in demand. During the late 1880's, he travelled with the United States Army as they pursued the Apache tribe back and forth across the plains. In 1890, he was assigned as illustrator to cover the last Plains Indian War, and later he served as war correspondent for the Hearst newspaper chain during the Spanish American War.

Remington was a painter in the realistic manner, though his colors were often raw and unrealistic. He was also a sculptor, illustrator, and writer; in all media, his subject matter was almost exclusively the life and manners of the western plains; even his books bore such titles and "Pony Tracks," and "Crooked Trails." His canvasses are often suffused with a sense of speed and spirited action -- ponies galloping, lariats whirling, stones flying up from dashing hooves. Unlike the earliest artist-reporters, Remington's primary aim was not to document so much as to popularize and romanticize. He loved drama. Every chase, every race, every Indian attack, was caught and drawn at the peak of excitement; his gatherings round the campfire were picturesque and mellow; and the loneliness of his empty spaces was seemingly limitless: though drawing from life, he made everything larger than life. Yet there was an urgent need to set it all down, for it was a way of life that was fading even as he watched it.

Remington was a tireless worker, completing more 2700 paintings and drawings. His canvasses have been often reproduced as prints, and replicas of famous bronzes appear in many museums and private collections.

Frederick Remington wanted his epitaph to read: "He Knew the Horse." It cannot be left so simply: he knew the cavalrymen, the cowboys, the Indians, the beasts, the plains, the corrals -- all the life and living of the Old West.

Renew licenses to escape penal

By Conrad M. Fowler

Many business people of Shelby County have not yet renewed their business and privilege licenses for the new year. Mrs. Peggy Lee, deputy chief clerk in the probate office, estimates that less than one half of the licenses have been renewed thus far.

Deadline for renewing without penalty is October 31, less than a week away. Hunting and fishing licenses, like business licenses should be purchased by October 31. Mail orders of these licenses will be filled promptly, but penalty attaches to a business licenses in the probat October 31.

Motor vehicle by purchased by if penalty is t November 15 is day for the pur registration purchasing moto at the courthous pay by check ar bring two check property tax on t another to pay Procedures req collector and pro be paid separately

SHELBY COUNTY REPORTER

Owned and Published every Thursday by Shelby County Reporter, Inc. Columbiana, Ala. 35051 (205) 669-2731

Entered as second class mater at the Columbiana Post Of

Subscription rates, one
Shelby County .....
Other Ala. County .....
Out of state.....

Publisher ..... Ralph
Editor ..... Marcia
Assoc. Editor Mildred
General Manager Wayn

vicemen news roundup

vate Eddie of Mr. and Mrs. ridge, Route 1, pleted eight training at the Training Center, lk, La.

Army Private Lawrence L. White, 21, son of Mr. and Mrs. Charles E. White, Rt. 1, Shelby, completed eight weeks of basic training at the U. S. Army Training Center, Infantry, Ft. Polk, La.

Army Private Arvis E. Ryan, son of Mr. and Mrs. Arvis R. Ryan of Calera, completed eight weeks of basic training at Ft. Jackson, S. C.

Pvt. Ryan is a 1973 graduate of Calera High School.

Army Private Dennis W. Holmes, 19, son of Mr. and Mrs. Benjamin F. Holmes, Rt. 1, Vincent, completed eight weeks of basic training at Ft. Jackson, S. C.

Larry T. Temmis, 20, son of J. T. Temmis, Rt. 2, Helena, was promoted to Army Specialist Four in Germany where he is serving with the 3rd infantry division.

Spec. Temmis is a combat emgineer in company C of the division's 10th engineer battalion in Kitzingen.

Pvt. Larry B. Carter, a 1971 graduate of Thompson High School, Alabaster, completed eight weeks of basic training at the U. S. Army Training Center, Armor, Ft. Knox, Ky.

Airman Roger L. Gill, son of Mr. and Mrs. J. J. Gill of Rt. 1, Shelby, has graduated at Lowry AFB, Colo., from the U. S. Air Force weapons mechanic course conducted by the Air Training Command.

Airman Gill is a 1973 graduate of Shelby County High School in Columbiana.

th counselor in Calera

services were Clarence Cook esday afternoon from Crumley Birmingham. Mr. his home Oct. 20. ently moved back County after an veral years and d as counselor th Aid Bureau in the time of his

as widely known l musical circles bama. He spent years as choir veral churches in ham area and directed a Women's Choral group in Columbiana. During the past 11 years he served as choir director at First Baptist Church in Talladega. He had also served as dean of administration at Birmingham-Southern College. After leaving this assignment he went to Auburn University where he became director of the Student Union and served for 11 years.

Survivors are his wife, Sara Shaw Cook; a son Alexander Cook, Calera; and his mother Mrs. Lillie Mellown Cook of Birmingham.

Interment in Crumley Cemetery.

ey School PTA s carnival

hool in Pelham a carnival this The event is by the Valley in order to meet penses and to raise purchase science r the school. ll begin at 5 p.m. and continue until ten o'clock that night. Some of the planned activities are a Christmas Bazaar, an arts and crafts show, a country store, sock hop, and a host of games. The school lunchroom will be open and serving hot dogs and hamburgers to hungry carnival goers.

A program is planned to begin at 9 p.m. Prizes for the best costume will be given to some lucky student and drawing for a complete basketball set will be held. Also at this time there will be a trampoline act by a professional clown.

ed house ed by BSU

d house will be y the Baptist n in Montevallo . The event will oung and old and go to summer ies.

ing to Dixie blicity chairman, Green Scream be open from 0 p.m. The BSU is 8 Highland Street.

oming set rch of God

Assembly of God abaster will be the f an annual g next Sunday, an announcement pastor Frank who extends a ation to everyone the events of the

oyal Masters in charge of the sentations at both and afternoon y will be held at 2 p.m. t lunch will be e noon hour.

* * *

rch of God of will sponsor a party in the Dry rch on the evening beginning at 7 mes and contests and suppers will be Arthur Stevens, church extends a ation

Accountants to hear Matheson

Mr. J. D. Matheson, Jr., Vice President, Revenue Requirements, South Central Bell, will speak on the subject "Profits and Public Interest: A Utility Rate Case" at the October 23 meeting of the South Birmingham Chapter of the National Association of Accountants at the Admiral Benbow Inn on I-65 at 6:30 P.M.

Helena School holds festival

The Helena Junior High School will hold its annual Fall Festival this coming Saturday, October 27. The school is sponsoring the carnival in order to raise money to purchase air conditioners for the Helena school.

Each classroom is sponsoring a booth for the carnival. In addition, a Harvest King and Queen will be picked from a list of nominees from each room.

Last year the Helena school's Fall Festival netted approximately $3,000 for school projects. School officials are optimistic that this year's carnival will be even bigger.

DKG Society makes plans

The members of the Alpha Nu Chapter of Delta Kappa Gamma Society held their initial meeting for the new club year Oct. 11 in the SCHS Economics Building. Mrs. Glennie Clark, presided. New books were distributed, after which, Mrs. Eleanor Lewis, vice- president, discussed the program theme set for 1973-74, namely: "Changing Times, Challenge or Dilemma". Among the chapter projects adopted were: "More Concern for our Fellowman". Various committees held meetings and formulated plans for the coming months.

Hostesses for the occasion were Ida Jo Hylton, Marjie Sullivan, Inez Bird, Mildred Beavers, Zera Walton and Myrtle Johnson.

INSPECTING LIVING ROOM DAMAGE -- Mr. and Mrs. William Shaner returned to their Maylene residence at 2:00 p.m. Saturday after a three hour absence and found their living room and kitchen a shambles. They are shown in this photo checking damage to the furniture of their living room.

KITCHEN FLOOR AND TABLES COVERED -- Fresh groceries as well as flour, cleaning preparations and insect poison were found scattered throughout the kitchen area.

ROCKS THROUGH LIVING ROOM WINDOWS -- Deputy Sheriff Virgil Seagle is shown inspecting broken windows and rocks at the Shaner home. Chief Deputy Joe Roden gathered fingerprints. Mr. and Mrs. Shaner and their eleven year old son have lived in this brick home since August, 1972. The building is owned by O. Cox.

Eastern Star celebrates 25th

The Alabaster Chapter 476 of the Order of the Eastern Star will celebrate its 25th anniversary on October 25. On the occasion, the chapter will honor Mrs. Louise Hoskins, who is a charter member of the chapter.

All members of the Eastern Star are welcome to join in the special celebration, according to Mrs. Eleanor Goggins, publicity chairman.

Garden Club gathers

The Montevallo Garden Club met on Wednesday morning, October 17, at the home of Mrs. George Towery. Five club members reported attending the meeting of district five of the Alabama Garden Clubs at Alexander City on September 25.

They were: Dr. Lois Ackerley, Mrs. A.C. Anderson, Mrs. E.B. Barrett, Mrs. Albert Scott and Miss Vinnie Lee Walker. Mrs. Scott summarized the activities of the all day session.

Mrs. S.C. Jones, chairman of the Ways and Means committee, assisted by Mrs. Barrett, outlined a money making project in which all members will participate.

The assembly welcomed guest speakers, Mrs. Arthur Cobb and Mrs. E.M. Mullins, members of the Crafter's Club of Saginaw, who presented the program. They displayed examples of dried flower arrangements and Christmas ornaments which were passed among the members as the program leaders explained the procedures for making each item. A large number of very attractive creations made by Mrs. Cobb and Mrs. Mullins were exhibited.

The group was happy to have another guest, Dr. Cornelia Wilcoxen of Mobile, sister of club member, Mrs. M. Thornton.

Lucas graduates at LEA school

Sheriff C.P. "Red" Walker reports that another member of his staff, Wayne Lucas, has graduated from the Law Enforcement Academy at the University of Alabama.

Officer Lucas is the third member of Sheriff Walker's staff to graduate from this Academy. The first two to complete the course were Wayne Watts and Reid Smith. All three of the officers graduated with honors at the top of their classes.

CASH & CARRY
BUILDING SUPPLY
OUR PRICES ARE DOG-GONE GOOD!
ALABASTER
663-2421
Alabaster Shopping Center

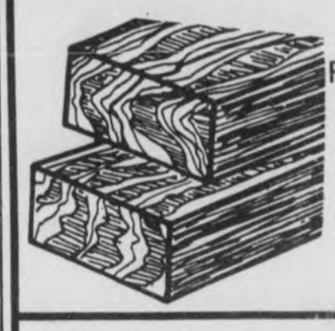

2"x4" STUDS
Pre-Cut to 7'8 5/8
(93")
Compare at 99¢
74¢ ea.

12" Turbine Vent, with Base
EQUIVALENT OF
ONE TON COOLING

FACTS YOU SHOULD KNOW ABOUT COST-LESS COOLING...
1. Saves operating cost of air-conditioning up to 25%.
2. Just like moving your house under a tree!
3. Saves $7.00 and more per month on electric bill.
4. Removes humidity from attic, stops shingle buckling caused by temperature pressure and humidity.
Compare at $30.99
$21.79 complete

LOOKING FOR A FRIENDLY CHURCH?

Bobby D. Williams
PASTOR

. . . then you will like us.
"Visit . . . then decide."
Sunday School . . . . 10:00 a.m.
Morning Service . . . 11:00 a.m.
Evening Service . . . . 7:00 p.m.
Wednesday Service . 7:00 p.m.
Phone 663-4229
CALVARY BAPTIST TEMPLE
106 First Avenue West Downtown Alabaster

CA$H IN
OK
Because of the fabulous reception of the 1974 Chevrolets, our sales areas are loaded with top quality OK Used Cars.
You expect us to have better used cars. And we do.
KEN TERRY Chevrolet
Hiway 31 PELHAM 663-0771

APPLIANCE PARTS
Available Here
Lovelady Sales and Service
Main St. Montevallo 665-1224

3 Big Days Thurs-Fri-Sat

Fabric Sale

Prices good Thurs., Fri. and Sat. - Oct. 25-27 Hoover Store Only.

Values to $3.88 yard

KNITS!!

- Assorted lengths and widths
- 100% Polyester and Blends
- Machine washable
- Some Irregulars

25¢ yd.

Your Choice. . .

ZIPPERS, THREAD & BUTTONS

5¢ each

Values to $2.49 yard. . .

PRINTED JERSE

- 100% acetate
- Washab
- Assorted lengths

66¢ yd.

Values to $5.88 yard. . .

PRINTED DOUBLE KNITS

- 100% Polyester
- 60" wide
- Machine washable
- Assorted colors
- All first quality

$1.88 yd.

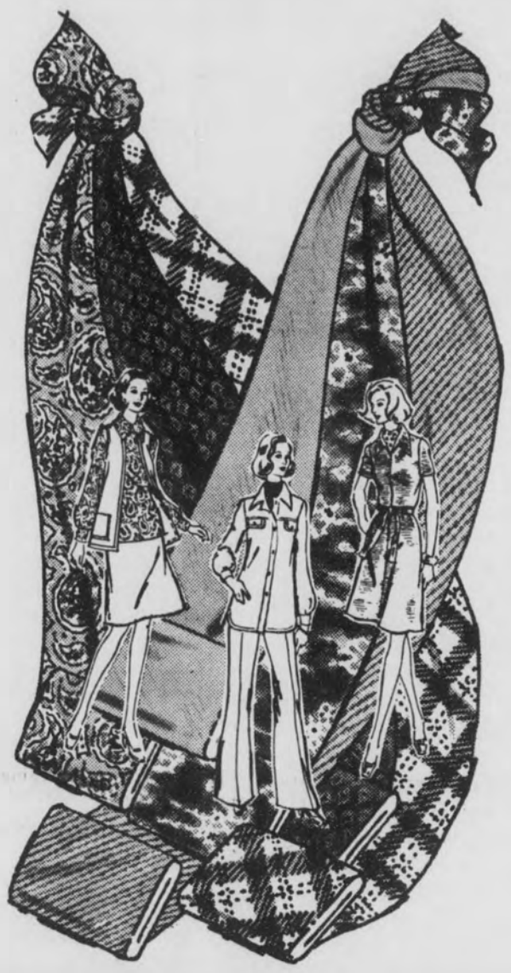

Reg. $3.88 yard. . .

ACRYLIC DOUBLE KNIT

- All full bolts
- 100% Acrylic
- 60" wide
- Machine washable
- Various Novelty Prints

$1.6 y

Reg. 49¢ each. . .

PATTERN FILES

- Ideal for storing and keeping patterns

15¢ each

Reg. to $5.98 yard. . .

SWEATER KNITS

- Assorted contents
- All on bolts
- Washable

$2.44 yd.

Reg. $1.98 yard. . .

UPHOLSTERY VINYL

- Special selection
- 54" wide
- Limited color selection

50¢ y

Entire stock of

RIBLESS CORDUROY

- 100% Cotton
- 45" wide
- All on bolts

Reg. $1.98

$1.66 yd.

Entire stock of

NOTION

- Buttons
- Zippers
- Pre-packaged Items
- All Notions

20% O

HANCOCK Alabama FABRICS

• HOOVER

THE SOUTH'S MOST COMPLETE SELECTION OF FABRICS . . ALWAYS AT THE MOST REASONABLE PRICES!

...rtage not a factor - -

New 1974 cars are selling fast in Shelby County

...d Harrison
...974 model cars ...n out a month, ...y're going like Shelby County. ...w automobile ...n the county ...business is very ...the economy ...the big luxury

...demand for all ...s among Shelby ...s.
...dicted slump in ...national scale, ...auto dealers ...their sales from ...pulation boom ...ty and the popularity of commuting seems to be a favorable influence on the car business, almost insuring good business for the local dealerships.

Factory shortage

Some automobile dealers in the area report that they are having difficulty getting enough new cars to fill the demand in Shelby County. The factories are unable to supply as many this year for various reasons. Wildcat strikes and factory walkouts at some factories have cut down on the number of cars available. The installation of new safety features on this year's automobile lineup also causes a slowdown in producing a car.

Ford Motor Co. is particularly affected by this problem. Montevallo dealer Sherman Holland told the Reporter that the selling rate for Fords is up over last year, and that the supply is down due to production problems. Ford is already behind 115,000 cars which could have been sold if they had been manufactured, he said.

Ken Terry Chevrolet of Pelham is also facing a partial shortage. The trend toward the small economy car has limited the number of compact Vegas

and Novas available to all Chevy dealers. Terry reports that he is able to sell nearly all the small gas- saving cars that he can get.

The Chrysler Corporation's labor problems have temporarily cut down on the supply at Shelby Motors of Calera. Ken Farris said that he has been unable to get several models in the Chrysler, Plymouth, and Dodge lines. He added that Shelby Motors is doing good business on everything they have in stock.

Luxury models

Surprisingly, the biggest sellers at most of the dealerships are not the economy models, as was expected because of the gas shortage. The best- selling cars in Shelby County are the larger luxury models. Rick McDow of Columbiana's McDow Motors told the Reporter that his biggest selling Chevrolet is the luxury specialty Monte Carlo, with the bigger Impalas and Caprices following close behind. The Ford and Chrysler Plymouth dealers believe that

their luxury models, including the LTD, Galaxy, Imperial, and the various Chrysler models, will do brisk business when they can get them in stock.

Hanson Leach of Leach Pontiac - GMC in Montevallo told the Reporter that his biggest sellers are the full-size cars, especially the Grand Ville and the Grand Prix. The Bonneville and the Catalina are also doing quite well this year.

Leach reports that even his intermediate size cars, the various LeMans models and the Grand Am sportster -- are outselling compacts.

Economy cars

The small Pontiacs are not selling as well in the county as they are nationally. The Ventura and Firebird are finding a small but devoted market when they can be stocked, Leach adds.

The smaller cars are doing about as well as expected. The demand for the Pinto and Maverick leads Ford Motor Co. to expect 50 percent of their sales to come from these compact models. Ken Terry said that the Novas and Vegas are being bought by the younger market, as well as those who want a second car. Singles and young marrieds are buying plenty of Dodge's imported Colt and the old favorite, the Dart. Farris of Shelby motors told us that the Valiants and Barracudas are also selling like wildfire.

The intermediates are also finding a favorable market with those who want a medium-sized car. The Chevelle Laguna, the Ford Torino, and the Dodge Coronet are selling very well in the middle-car field. The Plymouth Satellite is also promising entries into this category. Ford hopes that the new Mustang II will successfully compete with Porsche, Audi, and Datsun 240-Z as an "expensive economy car."

New options

The options are becoming more and more standard on many models, local dealers report. Air conditioning is sold with 90 percent to nearly 100 percent of all new cars sold, when only a few years ago not more than 15 percent of all cars sold had air conditioners. Power steering and brakes are becoming standard on many of the more expensive models. Even the compacts are selling with gas- consuming options like factory air. Automatic transmissions are almost the rule in new cars this year.

Hanson Leach says that Pontiac is selling 99 percent of its cars with air conditioners. The most popular option is a stereo radio and tape player.

Color trends

Popular colors in the '74 models are mainly the earth shades of blue, green, and beige. White and black are widely unpopular, although Ken Terry and Shelby Motors indicate that black may be coming back as a favorite color. The sporty new compacts vary from the bright metallic reds, blues, and greens to the newer shades of ginger, bronze, and gold.

Leach's customers buy more conservative colors of cars, including black and white. The Montevallo Pontiac dealer says the brown shades are quite "in" from the luxury to the economy models, with the bright metallic shades going good business with the sporty automobiles.

The coming year's sales outlook looks rosy to the dealers. Sherman Holland says he is "tickled to death" with sales so far. He feels that sales will increase as the county grows in population and industry, at a ten to fifteen percent increase over last year. Ken Terry feels that the new automobile dealerships in Hoover and the area have shifted the car- buying public's attention southward, helping business in Shelby County. Ken Farris of Shelby Motors agrees with the sales forecast, pointing out that the county is already selling above the national average based on population to sales ratio.

Next week -- The phenomenal story of the popularity of the pick-up truck in Shelby County.

...tevallo - -

...tural gas shortage hits

...shortage is more ...middle east oil ...came local and ...night, when ...'s city clerk, ..., told members ...council that the ...of natural gas ...the price and ...ply.
...of the council were left with no alternative, but to discontinue adding domestic customers to the municipal system. It was also agreed that all increases in cost would be passed along to the ultimate user.

Bailey told the council that Southern Natural Gas has advised the city that a slight increase in cost is imminent.

In other matters brought before Montevallo's governing body, members of the council heard Mrs. Sherry Lawson request the city to reconsider an appropriation of $2,400 made to the Montevallo Community Relations Council.

Mrs. Lawson, who was accompanied by her husband, asked council members to "avoid an overlapping service such as the MCRC, one which will put a burden on the already overburdened taxpayer".

Mrs. Lawson listed the names of federal, state and county agencies that she said were already providing services to Montevallo's needy citizens.

She stated that the Opportunity Action Committee, last year, established a referral center in a Montevallo church, but after receiving no response to this center, it was discontinued.

Members of the council agreed to consider her request that the appropriation be restudied.

Councilman Johnny Holsomback reported to members of the council that the city's recreation program for winter months is well under way. The city's Recreation Director, Eric Stipe reported through Holsomback, that more than 80 youngsters had already signed up for a basketball program that will start during November.

...Floyd listed ...Who's Who

...Caskleba Floyd, ...Mrs. Verna ...the late Mr. B. J. ...Montevallo is ...1972-73 edition of Who's Who among American High School students.

Mrs. Floyd attended Montevallo schools, Shelby Academy and was graduated from Brookhaven, Miss. High School.

She has been active in the choir and the youth council of the First Baptist Church of Montevallo, and was head cheerleader at Academy. She also held the title of Miss Academie Beauty Queen and was active in many school activities.

Mrs. Floyd is now a freshman student at Samford University's Ida V. Moffett School of Nursing.

She and her husband, Gary N. Floyd reside in Birmingham.

...sponsors ...concert

...Reese Singers ...ed in concert, ...the Alabaster ...gue, on Friday, ...t will be held at ...High School ...beginning at 7:30 ...the concert will ...the League's ...vice projects.

WOLVERINE

WOLVERINE BOOT SPECIAL

10% DISCOUNT
INCLUDES ALL BOOTS IN STOCK
AND EVEN SPECIAL ORDERS

We are proud to formally announce the additon of Wolverine Boots to our shoe department. We feel that this is one of the finest values in the industry and we are anxious to start our customers out right by allowing a special 10% discount – even on special orders! Take advantage of this boot special now!

9 DAYS ONLY—OCT. 22 to 31

Strickland's
Columbiana
First in Fashion

...LEARANCE ...ALE
...er 29 - November 2
...like to make one thing ...ctly clear. Our sales ...'ve got more brand-new, ...-name electric applian- ...an we have space to put ... We'd like to sell one ...u.
...we've reduced the prices ...wide selection of models ...elvinator, Hotpoint, ...enAid, and Whirlpool.

We have lots of appliances on sale. Here's just one. The Whirlpool LAA5500 washer. On sale for only $234. You save $41.

...me in any time, 8 a.m. to 5 p.m., this Monday through Friday.
...get a good buy on a name brand. And free delivery.
...be sure to ask about Alabama Power's 24-month appliance ...e warranty.
...think you'll be glad we decided to clear things up.
...ama Power's Columbiana office, Phone: 669-2251

ap ALABAMA POWER COMPANY

October Is Thomas Starlight Time
at
SWOPE Alabaster

Up to 50% savings

Buy now . . .
during October . . .
at contractor prices!

93 different styles

YOU DON'T NEED CASH TO CARRY FROM SWOPE ALABASTER
Mastercharge & Bankamericard are welcome

SWOPE hardware and lumber
Phone 663–0784
Highway 31 South, Alabaster, Ala.
Open Weekdays 7:30 AM to 5 PM Saturday 8:30-5 PM

Beauty candidates at Montevallo

Nominated by their classmates for beauty competition in annual Elite Nite festivities at the University of Montevallo on Oct. 27 are: (l-r, front row), seniors -- Suzy Wade, Sylacauga; Rachel Porter, Shelby; Dickie Lucy, Trussville; Camille Robinson, Orlando, Fla.; Nan McLendon, Selma; June May, Sawyerville; Jean Knott, Roswell, Ga.; Phyllis Richardson, Mobile; Patti Ferguson, Birmingham; (second row), juniors -- Anne Vinson, Homewood; Becky Parker, Headland; Claudia Collier, Moultrie, Ga.; Jeanetta Corbett, Montevallo; Debbie Watson, Selma; Brooke Crawford, Huntsville; Janie Daniel, Randolph; Margaret Simonetti, Bessemer; Gail Vinson, Homewood; Missy Rowan, Huntsville; (third row), sophomores -- Tanya Morris, Ft. Benning, Ga.; Denise Bryant, Birmingham; Carol Butler, Hueytown; Donna Cook, Birmingham; Cindy Loper, Mobile; Cathy Jo Wheeler, Birmingham; Becky George, Albertville; Joan Hill, Andalusia; Claire Tinsley, Montevallo; Debbie Bostic, Birmingham; (top row), freshmen -- Sallie Stone, Wilsonville; Sue Ellen Yarbrough, Birmingham; Vicki Joiner, Columbiana; Melissa Parker, Headland; Kaye Carlton, Huntsville; Ellie Salter, Andalusia; Rita Chambers, Roberta Dick, Birmingham; Cheryl Anne Lynch, Guntersville; Kim Cobern, Birmingham. Not shown is senior coed Diana Durham, Albany, Ga. From the field of forty contestants, fifteen Elite Nite winners will be chosen by a panel of visiting judges to advance into the final round of competition in December. Other Elite Nite program features include presentation of 1973-74 Senior Elites, Class FAvorites, U.M. seniors named to the national students' "Who's Who," and winners of this year's Miss and Mr. U.M. titles.

LEGAL NOTICE
MORTGAGE FORECLOSURE NOTICE

Default having been made in the terms of that mortgage executed on the 1st day of November, 1966, by Leroy Mann and Pecola Mann to Jim Walter Corporation which said mortgage is recorded in the Office of the Judge of Probate, Shelby County, Alabama, in Record of Mortgage, Book 304, Page 80, and default continuing, and by virtue of the power of sale contained in said mortgage, the following described property will be sold at public outcry, for cash, to the highest bidder, in front of the Courthouse door of said County, during the legal hours of sale, on the 27th day of November, 1973.

A parcel of land containing one half acre, more or less located in the W½ of the NE¼ of Section 34, Township 19, South, Range 2 East Shelby County and more particularly described as follows:

Commence at the SW corner of said W½ of NE¼ and run North 1386.0 feet to the point of beginning; thence continue North 104.35 feet; thence run East 208.7 feet; thence run South 104.35 feet; thence run West 208.7 feet to the point of beginning.

Said sale is made for the purpose of paying the mortgage debt and cost of foreclosure., and will be conducted by assignee of said mortgage, Mid-State Homes, Inc.

R.A. Norred
Birmingham, Ala. 35203.
Oct 25, Nov. 1,8,15,'73 †141.

LEGAL NOTICE
IN THE CIRCUIT COURT OF SHELBY COUNTY, ALABAMA
CASE NO. E-91-73
James R. Ray, Plaintiff,
VS.
Dorothy Argo Ray, Defendant
Order of Publication

It being made to appear in the above cause from the affidavit of Karl C. Harrison, Attorney for plaintiff, that defendant, Dorothy Argo Ray, in a non- resident of the State of Alabama, whose residence is unknown and cannot be ascertained after reasonable effort and on diligent inquiry, her last known address being Siluria, Alabama, and that said defendant is over the age of 21 years, it is therefore, on request of plaintiff, ordered that the said defendant, Dorothy Argo Ray, answer or plead to the Complaint in said cause on or before Nov. 29, 1973, or, in default thereof, for thirty days thereafter, a default judgment be rendered against said Defendant.

It is further ordered that publication of this order be now made in the Shelby County Reporter, a newspaper published in Shelby County, Alabama, once a week for four consecutive weeks, and that a copy of said order be posted up at the door of the Courthouse of this County.

DONE AND ORDERED this 18th day of October, 1973.

Kyle Lansford
Clerk
Oct. 25, Nov. 1,8,15,'73 †140.

Alabaster league commends police

Robert L. Tolbert, chairman of the board of directors of the Alabaster Suburban League has praised the police department of Alabaster and the officials of the city.

Following a recent meeting of the League with members of the police department, Tolbert said, "We recognize that problems will occur as young people grow into adulthood that calls for the attention of the police who sometimes over react."

"The League would like the community to know that it has done a good job on bringing about a reconciliation between police officers and private citizens in a recent rather serious incident. Communication and sense of fairness were the factors in resolving the difference."

"The League's position in such matters is this; We must support the police in upholding the law. We deplore taunting of police, in fact we demand that police be given every respect and courtesy to which they are entitled."

Tolbert continues, "We do not condone abuse by the police in any unnecessary manner. The police job is unpopular except in times of someone's distress. We are grateful for theie service. They have our confidence and support. We support every citizen, young and old, in exercising his every right and privilege as long as it does not infringe on the rights of others nor break the law."

LEGAL NOTICE
Estate of Bert McDonald Deceased.
PROBATE COURT

Letters Testamentary of said deceased having been granted to the undersigned on the 15 day of October, 1973 by the Hon. Conrad M. Fowler Judge of the Probate Court of Shelby County, notice is hereby given that all persons having claims against said estate are hereby required to present the same within time allowed by law or the same will be barred.

Earl E. McDonald,
Executor of the estate of Bert McDonald, deceased
Oct 18,25, Nov. 1,'73 139.

CARD OF THANKS

I wish to express my deepest appreciation and thanks to the many friends and neighbors in Shelby and Columbiana, and to the Luther Fowler Bible Class for all their prayers, visits, cards and flowers during my recent confinement at Shelby Memorial Hospital.

My special thanks to Rev. J.W. Merrell and Rev. Lamar Davis who were faithful visitors and whose prayers and moral support were much appreciated.

Hubert B. Reeves
Route 1, Shelby

KIDDIE MATINEES

The roaringly funny tale of a cross-eyed lion who is almost human...

METRO GOLDWYN MAYER presents AN IVAN TORS PRODUCTION

"Clarence, the Cross-eyed Lion"

MetroCOLOR

SAT. 9–11 · SUN. 1–3

FALCON THEATRE
MONTEVALLO 665-4190
Formerly STRAND

FOR KIDS OF ALL AGES

"Part... me is miss..."

DEAN JONES in Mr. Superinvisible

TECHNICOLOR

WEEKDAYS · 7:30
FRI. & SAT. · 7-9 SUN. 5-7-9

FALCON THEATRE
MONTEVALLO 665-4190
Formerly STRAND

If you're sitting there with a problem a loan would solve, there's somebody at our office you ought to talk to.

Gray Jones/Manager, Indian Springs Office; Assistant Cashier

Virginia Johnson/Main Office; Assistant Cashier

Don Latham/Main Office; Cashier

FIRST BANK OF ALABASTER

663-0794 Alabaster MEMBER FDIC Indian Springs 822-6431

See Made In Shelby County

Monuments

Elberton, Georgia's Finest Granite

For our special sales price on Slabs, Monuments, and Markers custom made to your specifications from Georgia's finest eternal blue flame granite, see Jim Templeton, Bill Watts, Bill Hicks, Bayne Hill, Ed Hamrick, Ben Skelton, or John Shugrue. They are here with one of our displays and are qualified professional counseling.

Our Goal Is Service

Most monuments can be installed within 1 week.

Grave Cover Slabs 7'6"x36"x6" $250	Individual Grave Markers Start at $45 lettered and installed	Add death dates in cemeteries

Jet, Inc. Monuments

Hwy 25 between Montevallo and Calera
on property of Shelby Memory Gardens

Write:
Jet, Inc. Monuments
P. O. Drawer P
Calera, Ala. 35040

Or Call Collect: Office 668-
If no answer . . 669-

LEGAL NOTICES
"BECAUSE THE PEOPLE MUST KNOW"

NOTICE
...ity of Complaint
...Court of Shelby

...E-74-73

...of NW¼ and in
...ion 1, Township
...West, described
...here West line of
...way road crosses
...of NE¼ and run
...feet to point of
...ence Westerly
...to East boundary
...thence Southerly
...ght of way 140
...erly 439 feet to
...way Road; thence
...d to point of
...Shelby County,
...rs or devisees of
...deceased; the
...of Mrs. Sue C.
...erry Bird, who is
...of unsound mind,
...or devisees, if
...Bird and her
...if deceased; the
...of Gerald Bird,
...iams Delly and
...s, if deceased; O.
...and his heirs or
...Betty Williams
...eirs or devisees, if
...Bird O'Brian and
...s, if deceased;
...and her heirs or
...d, the heirs or
...J.R. Hill, deceased,
...and her heirs or
...d; J.R. Hill and
...s, if deceased;
...and her heirs or
...d; the heirs or
...Hill, deceased;
...s of Mrs. Rachel
...d; the heirs or
...Wilson Milner,
...rs or devisees of
...d; the heirs or
...Milner, deceased;
...s of Robert H.
...d; the heirs or
...Clifton Milner,
...rs or devisees of
...ie, deceased; Ida
...and her heirs or
...d; the heirs or
...E.C. Parker,
...ner, Jr., Rachael
...Nancy M. Lundy
...Walter D. Milner,
...ver, Sarah B.
...han V. Boddie,
...R.H. Milner, Jr.,
...Hill, Olivia M.
...A. Muths, E.
...Phyllis M. Hines,
...and such persons
...devisees of such
...d, who unknown
...claim or are
...any title to or
...or encumbrance
...any part thereof,
...ants, persons,
...corporations who
...plaintiffs claim or
...aim an interest in
...described property
...

...that Lewis B.
...wife, Imogene T.
...the 27th day of
...73, filed in the
...Shelby County,
...erified complaint,
...provisions of the
...abama, 1940,
...1958, as Last
...st you and the
...d land for the
...shing title to said
...Lewis B. Walker
...e T. Walker, and
...ubts and disputes
...ame and that said
...g in said court.
...allege in said
...itle to said lands
...ecords of the Judge
...Shelby County,
...e name of the
...they own in their
...ire, absolute, fee
...d interest in said
...hey acquired said
...solute fee simple
...r warranty deeds
...ivorship executed
...le and wife, Ruby
...ie Pate Benson, a
...intiffs on May 31,
...rded in June 1,
...Book 280, pages
...e Shelby County
...That the Tax Sale
...Shelby County,
...e 14, page 272,
...June 26, 1950, the
...escribed property
...e of W.G. Parker
...er, Administrator,
...to Mrs. Lena Pate
...nt of delinquent
...es and costs, and
...of such sale; that
...d, on to-wit; July 2,
...e Judge of Shelby
...d, conveyed said
...e Pate, which deed
...ord in the Probate
...County, Alabama,
...recorded in Deed
...156; thereafter by
...dated March 10,
...ce conveyed the
...y (subject to the
...life estate) to her
...Pate Benson and
...said deed having
...ord in the Probate
...County, Alabama
...958 and recorded in
...2, page 50. The
...overnment patents
...described property
...20, 1828 and April
...ectively, and are
...Probate Office of
...Deed Book 218,

...her allege in said
...they are in the
...ssible possession of
...that they and their
...title have been in
...for more than ten
...ding the filing of
...to-wit: since June
...at no other person
...ession of said land
...of during such ten
...ntiffs further allege
...nt that they and
...rs in title have held
...said lands for a
...g the ten years next
...filing of said
...no other person has
...e to said land or
...during said period.
...allege that they
...essors in title have
...ds for taxes and
...thereon for and
...ears next preceding
...complaint and that
...has assessed or paid
...lands during such

...her allege in said
...after a diligent
...been unable to
...names, ages and
...the heirs or devisees
...ker, deceased; the
...of Mrs. Sue C.
...Perry Bird, who is
...of unsound mind,
...or devisees, if
...e Bird and her
..., if deceased; the
...of Gerald Bird,
...Williams Delly and
...s, if deceased; O.
...and his heirs or
...d; Betty Williams
...heirs or devisees, if
...Bird O'Brain and
...sees, if deceased;
...and her heirs or
...d; the heirs or
...J.R. Hill, deceased;
...and her heirs and
...d; J.R. Hill and
...sees, if deceased;

Irma Hill Lynam and her heirs or devisees, if deceased; the heirs or devisees of Givhan Hill, deceased; Ida Lee Cowling and her heirs or devisees, if deceased; the heirs or devisees of Dr. E.C. Parker, deceased, and whether the said defendants, or any of them other than Mrs. W.A. Parker, Mrs. Sue C. Bird, Gerald Bird, Mrs. J.R. Hill, Givhan Hill, and Dr. E.C. Parker, are deceased, and, if deceased, the names, ages and addresses of their respective heirs or devisees.

Plaintiffs further allege in said complaint that after a diligent search to locate the heirs or devisees of Mrs. Rachel E. Milner, deceased, Bessie Milner, deceased, Joe W. Milner, deceased, Robert H. Milner, deceased, E. Clifton Milner, deceased, Marie Milner Boddie, deceased, T. Wilson Milner, deceased, are unable to ascertain with certainty the names, ages and addresses of their respective heirs or devisees, with the exception of the following; T.W. Milner, Jr., over 21, Hancock Bank, Gulfport, Mississippi 39501; Rachael M. Weatherford, over 21, 1255 East Beach, Pascagoula, Mississippi 39569; Nancy M. Lundy, over 21, 40 Lake Hill Terrace, Brandon, Mississippi 39402; Mary Joe M. Keel, over 21, 2603 Camarie Street, Midland, Taxas 79703; Walter D. Milner, over 21, Ocean Springs, Mississippi; Huida M. Carver, over 21, 1937 Willona Place, N.E., Atlanta, Georgia, 30329; Sarah B. Buffington, over 21, 10 Muriel Street, Canton, Georgia 30114; Nathan V. Boddie, over 21, 4802 Jefferson Avenue, Gulfport, Mississippi 39501; Olivia W. Milner, over 21, 1244 East Beach, Gulfport, Mississippi 39501; R.H. Milner, Jr., over 21, 701 Ruth Avenue, Gulfport, Mississippi 39501; John K. Milner, over 21, 1522 Parkview Drive, Opelousas, Louisiana 70570; Olivia M. Burnett, over 21, 553 Greenwood Avenue, N.E., Atlanta, Georgia 30308; Mildred A. Muths, over 21, 1325 Second Street, Gulfport, Mississippi 39501; E. Clifton Milner, Jr., over 21, P.O. Drawer E, Gulfport, Mississippi 39501; Phyllis M. Hines, over 21, 923 Short Street, New Orleans, Louisiana 70118; Mildred M. Smith, over 21, 6959 East Ridge, Apt. No. 2050, Dallas, Texas 75231; who are among the heirs of Mrs. RAchel E. Milner, deceased, Bessie Milner, deceased, Joe W. Milner, deceased, Robert H. Milner, deceased, E. Clifton Milner, deceased, Marie Milner Boddie, deceased, T. Wilson Milner, deceased.

You and each of you are hereby directed to plead, answer to said verified complaint before the 5th day of December, 1973, or suffer a default judgment to be rendered against you.

It is, therefore, ordered by the undersigned Register that publication of this notice be made in the Shelby County Reporter, a newspaper published and having a general circulation in Shelby County, Alabama, once a week for four consecutive weeks, and that all those to whom this notice is addressed any and all persons claiming any title to, interest in, or lien or encumbrance upon, the above described real estate, or any part thereof, or any interest therein, be, and they are hereby required to plead, or answer to the complaint in this cause within the time required by law, and not later than 5th day of December, 1973.

It is further ordered that a copy of this notice certified by the undersigned Register, as being correct, shall be recorded as a lis pendens in the office of the Judge of Probate of Shelby County, Alabama.

Kyle Lansford
Register of the Circuit Court of Shelby County, Alabama

Oct 4,11,18,25,'73 129.

LEGAL NOTICE
In the Probate Court of Shelby County, Alabama
Case No. 18-164
In Re Homestead of J.W. Allen, Deceased
Notice of Filing of Report of Commissioners

In the matter of the estate of J.W. Allen, deceased

TO: The unknown heirs of J.W. Allen, deceased, whose names, conditions, and residences are not known and cannot be ascertained after reasonable and diligent search and inquiry, according to verified Petition of Jimmie Lee Allen, widow of J.W. Allen, For Homestead Exemption Before Administration, on file in this cause:

You are hereby notified that the Commissioners appointed to appraise the Estate of J.W. Allen, deceased, and to set apart and allot the exemptions out of said Estate of said decedent to his widow, Jimmie Lee Allen, and to set apart the homestead of said decedent to his widow, Jimmie Lee Allen, absolutely and in fee simple, have filed their report in the Probate Court of Shelby County, Alabama, and that the Court has ordered said Report Of Commissioners to lie over for the filing of exceptions and objections thereto, as provided by law, and has set the 19th day of November, 1973, at 10:00 o'clock A.M., for hearing said report and any objections or exceptions that may be filed thereto, and you are further notified that you may appear in Court on that day and contest the same if you see proper.

Witness my hand this 13th day of October, 1973.

S/ Conrad M. Fowler
Judge of Probate of
Shelby County, Alabama
Oct 25, Nov 1,8, '73 †142.

LEGAL NOTICE
NOTICE TO CONTRACTORS
Federal Aid Project No. RF-214-(22)
Shelby County, Alabama

Sealed bids bill be received by the State Highway Director at the office of the State Highway Department, Montgomery, Alabama, until 10:00 o'clock A.M., NOVEMBER 2, 1973, and at that time publicly opened for constructing the Grading and Drainage on the relocation of U.S. - No. 280, from Chelsea east to Harpersville. Length - 9.752 miles.

The bracket estimate on this project is from $4,000,000.00 to $4,500,000.00. The 5% Gross Receipts Tax will apply on this project. Total amount of uncompleted work under contract to a contractor must not exceed the amount of his Qualification Certificate.

The entire project shall be completed in three hundred fifty (350) working days.

Proposal fee is $5.00. Plans are available for $22.60. Plans and proposals are available in Room 304 of the Highway Department. Plans and proposals will be mailed only upon receipt of remittance. No refunds will be made.

Minimum wage rates for this project have been pre- determined by the Secretary of Labor and are set forth in the advertised specifications and are subject to the Work Hours Act of 1962, PL 87-581, and implementing regulations.

Certified check or bid bond for 5% of bid (Maximum - $10,000.00) made payable to the Alabama State Highway Department must accompany each bid as evidence of good faith.

The proposed work shall be performed in conformity with the rules and regulations for carrying out the Federal Highway Act.

Plans and Specifications are on file in Room 304 of the State Highway Department at Montgomery, Alabama 36104.

In accordance with the rules and regulations of the Alabama Highway Department proposals will be issued only to prequalified contractors or their authorized representatives, upon requests that are received before ten o'clock A.M., on the day previous to the day of opening of bids.

The State Highway Department, in accordance with Title VI of the Civil Rights Act of 1964, 78 Stat. 252, 42 U.S.C. 2000d to 2000d-4 and Title 49, Code of Federal Regulations, Department of Transportation, Subtitle A, Office of the Secretary, Part 21, Nondiscrimination in Federally-assisted programs of the Department of Transportation issued pursuant to such Act, hereby notifies all bidders that it will affirmatively insure that in any contract entered into pursuant to this advertisement minority business enterprises will be afforded full opportunity to submit bids in response to this invitation and will not be discriminated against on the grounds of race, color, or national origin in consideration for an award.

The right to reject any or all bids is reserved.

RAY D. BASS
Highway Director
Oct.18,25, Nov. 1,1973 †138.

LEGAL NOTICE
State of Alabama
Shelby County

This is to give legal notice that on or after Oct. 18, 1973: I will not be responsible for any debts other than those incurred by myself.

Mrs. Frank E. Nelson (Melissa)
Route 2, Box 84-L
Montevallo, Ala. 35115
Oct 18,25/Nov 1,p

LEGAL NOTICE
In the Circuit Court of Shelby County, Alabama
Civil Case No. E-50-73
Cheryl Larkins Shoemaker, Plaintiff, VS.
Raymond Shoemaker, defendant
Order of Publication

In this cause, it appearing to the Register from affidavit of the plaintiff in said cause, that the residence and post office address of the defendant is unknown and further that the said defendant os over the age of 21 years, and that said defendant conceals himself so that process of this Honorable Court may not be had upon him; it is now considered and ordered that the said defendant, Raymond Shoemaker appear in this court and answer or plead to the compalint heretofore filed in this cause on or before the 12 day of November, 1973, lest on his having failed to do so at the expiration of thirty days from said date, a default judgment be taken against him; And

It is further ordered that the Register of this Court have this order published forthwith in the Shelby County Reporter, a newspaper published in Columbiana, Alabama, in said County, once a week for four consecutive weeks; And further ordered that within twenty (20) days from the making of this order, he post a copy of this order at the door of the courthouse of said County.

Done and ordered this 3rd day of October, 1973.

Kyle Lansford, Register
Oct 11,18,25, Nov. 1, '73 135.

LEGAL NOTICE

Notice is hereby given of intention to apply at the next session of the Legislature of Alabama, for introduction and passage of a Bill the substance of which, as distinguished from details, is and will be the substance as distinguished from details of the following:

A BILL
TO BE ENTITLED
AN ACT

To authorize the county governing body of Shelby County to adopt, amend and provide for the enforcement of certain building codes, which shall apply in certain parts of such counties; to prescribe the manner of adopting such codes; and to prescribe penalties for violations of such codes.

BE IT ENACTED BY THE LEGISLATURE OF ALABAMA:

Section 1. When used in this act the word "code", unless the context clearly indicates a different meaning, shall mean: not more restrictive than the Southern Building Code, (and its companion codes on plumbing and gas, all as produced by the Southern Building Code Congress, and the National Electrical Code of the National Fire Protection Association.)

Section 2. The county governing body of Shelby county may by reference, adopt, amend, and provide for the enforcement of the code. Such code, when adopted as herein authorized, shall apply to and govern in all unincorporated areas of the county and also in those parts of the county lying within the corporate limits of municipalities which have not adopted and are not enforcing municipal building codes, provided the governing body of any such municipality may be resolution duly adopted prohibit such applicability and enforcement within its corporate limits.

Such governing body may also repeal any such code after having adopted it.

The code shall not be adopted by such governing body except after a public hearing on due notice thereof by publication in a newspaper published and of general circulation in such counties. Such notice shall be published at least ten days before the hearing. The text of the code which it is proposed to adopt by reference shall be made available for inspection at the county courthouse. Nothing herein shall be construed to require the setting out in full of the text of the proposed code in the notice of the hearing nor in the resolution or ordinance; but such code or amendments thereof shall be properly identified as to date and source in the notice and in the ordinance or resolution adopting it and a copy thereof shall be attached to such ordinance or resolution. A copy thereof shall also be filed in the office of the clerk of the governing body and in at least one other county office where such copies will be available for public use, inspection and examination.

The officer administering such code may adopt administrative regulations which incorporate by reference such subsequent changes and amendments of the code, properly identified as to date and source, if such officer finds that the changes and amendments conform to nationally recognized standards or accepted engineering practices.

Any administrative regulations which incorporate building code amendments by reference shall become effective upon the expiration of sixty calendar days following the promulgation of the regulations, unless within that period of time the county governing body adopts a resolution or ordinance disapproving of such administrative regulations.

Section 3. Any person who knowingly violates any of the applicable provisions of the code adopted pursuant to this act or of any lawful order of the officer, charged with the duty of enforcing such code, made thereunder shall be punished by a fine of not more than $500, or thirty days in jail, or both, and also a penalty of $50 per day for each day during the continuance of the violation.

Section 4. The provisions of this act are severable. If any part of the act is declared invalid or unconstitutional, such declaration shall not affect the part which remains.

Section 5. All laws or parts of laws which conflict with this act are repealed.

Section 6. This act shall become effective immediately upon its passage and approval by the Governor, or upon its otherwise becoming a law.

Oct. 11,18,25,Nov.1, '73 †137.

LEGAL NOTICE
State of Alabama
Shelby County

This is to give legal notice that on or after Oct. 25, I will not be responsible for any debts other than those incurred by myself.

Billy R. Coates
2501 4th Ave. So
Birmingham, Ala. 35233
10-25,11-1,8,p

LEGAL NOTICE
State of Alabama
Shelby County

This is to give legal notice that on or after Oct. 11, 1973; I will not be responsible for any debts other than those incurred by myself.

Robert Smith
Gen. Delivery
Columbiana, Ala. 35051
Oct 11,18,25,'73 p

LEGAL NOTICE
In the Circuit Court of Shelby County, Alabama
Civil Action No. E-81-73
Helen Cummings, Plaintiff,
VS.
Larry Wayne Cummings, Defendant
Order of Publication

In this cause, it appearing to the Register from the affidavit of the plaintiff in said cause, that the residence and post office address of the defendant is unknown and further that the said defendant is over the age of 21 years, and that said defendant conceals himself so that process of this Honorable Court may not be had upon him; it is now considered and ordered that the said defendant, Larry Wayne Cummings, appear in this court and answer or plead to the complaint heretofore filed in this cause on or before the 6 day of November, 1973, lest on his having failed to do so at the expiration of thirty days from said date, a default judgment be taken against him; and

It is further ordered that the Register of this Court have this order published forthwith in the Shelby County Reporter, a newspaper published in Columbiana, Alabama, in said County, once a week for four consecutive weeks; And further ordered that within twenty (20) days from the making of this order, he post a copy of this order at the door of the courthouse of said County.

Done and ordered this 1st day of October, 1973.

Kyle Lansford
Register
Oct 4,11,18,25, '73 132.

LEGAL NOTICE
Estate of Jesse F. Jowers Deceased.
PROBATE COURT

Letters Testamentary of said deceased having been granted to the undersigned on the 5 day of October, 1973 by the Hon. C.M. Fowler Judge of the Probate Court of Shelby County, notice is hereby given that all persons having claims against said estate are hereby required to present the same within time allowed by law or the same will be barred.

Ethel Jowers
Executrix of the estate of Jesse F. Jowers deceased.
Oct 11, 18,25,'73 136.

LEGAL NOTICE
The State of Alabama,
Shelby County
In Circuit Court, In Equity
C. Vernon Wallace, et. al. Plaintiffs
Vs. James W. Wallace, et. al. Defendants

It being made to appear in the above cause from the affidavit of Robert E. Carter, attorney, that Winnie Mitchum a defendant to the bill of complaint in said cause, is a non- resident of this State and is believed by affiant to reside at 514 Windward Passage in the State of Florida, and further that in the belief of said affiant said defendant is over 21 years of age, it is now ordered that the said respondents James W. Wallace, Clovis G. Wallace, Bonnie Mithcum Hudson, Winnie Mitchum, Vesta L. Wallace and William L. Wallace appear in this court and answer, plead to the bill of complaint in this cause before the 1st day of November, 1973, lest on his having failed to do so at the expiration of 30 days from said date, a decree pro confesso be taken against him; and it is further ordered that the Register of this Court have this order published with as little delay as may be in Shelby County Reporter, a newspaper published at Columbiana, Alabama in this County, once a week for four consecutive weeks; and further that within 20 days from the making of this order, he post a copy of this order at the door of the Court House of this County, and shall send by mail another copy thereof together with a copy of the bill of complaint, to the respondent, at the place of his residence, as may be shown by the bill of complaint or said affidavit.

Ordered, this the 3rd day of October, 1973.

Kyle Lansford, Register
Oct 11,18,25, Nov.1, '73 134.

For Sale: New 12' wide, 2 br, FRONTIER mobile home, 10% down, $66 per month A.P.R. 13.11

For Sale: New 12' wide, 2 br, FLAMINGO mobile home, 10% down, $72 per month A.P.R. 13.11

Repossessed mobile home, take up payments

NEW, 3 br, 12x65, mobile home, 10% down, $81 per month A.P.R. 13.11

New 12x64, 3 bedroom, total electric mobile home, bath and a half $88 per month. 10% down, A.P.R. 13.11

For Sale: New 12x60, 12 wide mobile home 10% down $78 per month. A.P.R. 13.11

Trailer Homes, Inc.

2200 - 7th St. No. Clanton, Ala. Pho. 755-3126

ALEXANDER REALTY CO.

Office in Columbiana
City Hall
669-2591
day or night

LAY LAKE-LA COOSA MARINA - A large living room and dining room area combined to make this 3 bedroom home unique. Situated on an off lake and large lot with outside storage. Carpeted living and dining room. Board and batten siding. Resort living $21,500.

CALERA - BRENTWOOD
Neat and new. Full brick, near completion. Three bedrooms, living room, dining room-den combination. Two ceramic tile baths. Single garage and built in kitchen with central heat and air conditioning. Seller will split closing costs. 95% financing available or FHA-VA. $24,500.

COLUMBIANA - MYRTLE ST.
Brick and wood combine to make this house unique. Three bedrooms, family room-living room-dining room combination. Central heat and air conditioning. Built in kitchen. Single carport with extra large storage. Owner will split closing costs. $24,000. 95% conventional financing available.

Lot near water at Glasscocks camp. $3,000.

REMEMBER!
Alexander Realty Co. also builds the well designed Kingsberry homes.

SCOTT-LONG Realty, Inc.

Montevallo, 665-1268 — Alabaster, 663-6723

MONTEVALLO AREA - Old Salem Rd. 20 acres beautiful rolling pastureland with modern 3 bedroom, 1½ bath, all electric home. Large living room with fireplace, large country kitchen with beautiful cabinets, large utility room, central heat and air. Has large barn in excellent condition. Natural lake site, stream, fenced and cross fenced. Only $45,500. Dixie Pamplin 665-4916, off 663-6723.

Alabaster - beautiful 4 bedroom split level, 2 baths, central vacuum, central heat, large landscaped lot with storage house in back. House and yard spotless. Owner being transferred. Needs to sell. $32,800. Charlotte Busby 663-7507, off 663-6723.

NORTH SHELBY CO. 3½ acres fronting 2 highways with heavy traffic count. Has very good building suitable for office. Owner will hold mortgage. $89,000. Dixie Pamplin 665-4916, 663-6723.

Montevallo - on corner Hwy. 25 and 119. 5000 square feet Brick Building with office and two loading docks. Has railroad on back. $27,700. Dixie Pamplin 665-4916; 663-6723

PRIME BUSINESS PROPERTY - 250 feet on highway 31 across from Alabaster City Hall. All utilities including sewage. Ideally located for any type of business. $100,000. Reid Long 663-6723 res. 663-0323.

HOUSE ON 2 acres 4 miles So. of Montevallo on Hwy 73. 2 bedrooms, 1 bath frame house, LR, DR., Kit. Large trees, beautiful yard and garden site. $12,500. Reid Long. Res. 663-0323, off. 663-6723.

COLUMBIANA - Briarwood Subdivision. New house, 3 bedrooms, 2 baths, fire place, large den, pretty kitchen, $29,900. Victor Scott 665-7614 off. 665-1268

Montevallo - 2 lots (must be sold together) Corner of Overland Road and Shoshonee. Approximately 250 feet wide by 115 feet deep. $12,500. Mary Crownover 669-6874 ofc. 665-1268.

120 acres 4 miles east of Clanton. Rolling woodland. $290 per acre. Victor Scott 665-7614, 665-1268

MONTEVALLO AREA - equity buy, existing $10,000 mortgage at 6%. 3 bedroom brick home, 1 bath. 8 years old on 100x150 foot lot. Wilmont subdivision $18,500. Victor Scott 665-7614, office 665-1268.

160 acres - fronts Cahaba River close to Birmingham, large lake on property. Fine for development or investment. $1,200 an acre. Reid Long 663-0323, Off. 663-6723.

10 Acres Calera area Many possibilities - Only $12,000. Paul Smith 870-1325, ofc. 663-6723.

JEMISON - 3 beautiful wooded lots. 1/4 mile from I-65 near proposed Alabama Power Warehouse. Can be bought separately or together. 2 lots, 150x150 each, $1,100 per lot. One lot 150x250, $1,500. George Parr 822-5109. 665-1268.

ALABASTER - FHA and VA financing available. Beautiful 3 bedroom brick, on large level lot, 2 baths, central heat and air, 4 large bearing pecan trees. Approximately 5 years old. $35,500. Reid Long 663-0323, Ofc. 663-6723.

LAY LAKE - Area of Glasscock's Camp. One waterfront lot plus 4 other lots. 2 bedroom frame home with 1 bath, large living area and kitchen. Also rustic log cabin cafe, completely equipped. Business has had good experience in the past. Selling due to health reasons. Total price $20,000. Mary Crownover REs. 669-6874, off. 663-6723.

14.7 acres app. 2 miles from Calera exit off Hwy 25. Beautiful mountain top view. $14,000. Reid Long 663-0323, 663-6723 off.

ALABASTER-PELHAM Area - 7 Acres 314 ft. on hwy. 31 with small building, $42,000. Dixie Pamplin 663-6723 or 665-4916.

60 acres beautiful wooded land. ¼ mile off Hwy. 280 just south of The Narrows. $1,000 per acre. Victor Scott 665-7614 off. 665-1268

10½ acres with city water between Montevallo and Alabaster. Restricted. $2,500 per acre. Victor Scott 665-7614 off. 665-1268

Helena - Large lot 158 x 210. Septic tank and water on property. Conveniently located. $5,000. Reid Long res. 663-0323. off. 663-6723.

4 acres with city water between Montevallo and Alabaster. Restricted. $2,500 per acre. Victor Scott 665-7614 off. 665-1268

ALABASTER-PELHAM Area, 7 acres, 314 ft. on hwy. 31, with small building, $56,000. Dixie Pamplin 663-6723 or 665-4916.

30 acres downtown Wilsonville. Excellent residential or subdivision site. Utilities, $1,250 per acre. Victor Scott 665-7614, off. 665-1268.

288 acres Chilton Co. part open, part timber, nice lake, all weather road through property. Great investment. $295 per acre. Reid Long 663-0323 off. 663-6723

62½ acres near Isabella, Chilton County. Creek through property, pretty home site. George Parr 822-5109; Mary Crownover 669-6874, off 665-1268.

20 Acres near Calera and Columbiana, 2 miles from I-65. Creek on property. Ideal building sites. $28,000. Call Mary Crownover 669-6874 or George Parr, 822-5109, ofc. 665-1268

We have a critical shortage of listings. Immediate buyers for your property. Contact us if you have something to sell.

MONTEVALLO, 665-1268
Victor Scott, Broker — Charlene Scott, Agent
Mary Crownover, Agent — George F. Parr, Agent

ALABASTER, 663-6723
F. Reid Long, Broker — Kathryn Thomas, Agent — Billie Brantley, Agent
Jim Bice, Agent — Paul Smith, Agent — W. Glenn Morris, Agent
Dixie Pamplin, Agent — Martha Long, Agent — Charlotte Busby, Agent

Century
663-2844 870-0980

Bob Moore
663-0207

Fran Sigle
669-7918

Homes for Sale

Alabaster
Monte Tierra - Choose your colors. New 3 BR, 1½ B, Brick Colonial w/ cent. air, carpets, den w/blt in desk and spacious closets, blt. in kitch. w/dw. & lg. ut. room all on level wooded lot $29,650. Bob Moore 663-0207

Spacious new 4 BR, Brick home, 2 full baths, den w/fp. plush carpeting, central air & full basement ONly $39,800. Bob Moore 663-0207

BlueBerry Estates, 3 Br, 1½ B home w/carpets, cent. air on large lot. Only $19,900. Fran Sigle 669-7918 Bob Moore 663-0207

Chelsea
Country Gentlemen's Estate, 1 yr. old brick home with many extras, 3 LG BR w/plush shag carpeting and many closets, 2 luxurious baths, large den w/exposed beams and log-burning fireplace. Dream kitchen, intercom, full basement, plus 8 AC. w/pond. Fenced and cross fenced. Paved road - excellent school system. Full Price $69,900. Fran Sigle 669-7918.

Hwy 47, 6½ Rolling Wooded Acres with Redecorated 2 BR frame home overlooking possible lake sit. Financing Available Only $22,500. Fran Sigle 669-7918

Columbiana
Kingdom Community, 3 acres, level, cleared, completely chain-link fenced, 3 BR, 2 bath, frame home, LR, Kitch, w/range, refrig. dishwasher, washer- dryer, air conditioners. Full price $21,900. Fran Sigle 669-7918.

Jemison area
Only 2 miles from I-65 on Hwy 51. 2 BR, one bath, house with fireplace. In good condition, with 20 rolling partly cleared acres. Completely fenced. Year round stream and two pond sites for only $19,900. Bob Moore 663-0207.

Montevallo
Beautiful 4 Br, 2 B, brick home w/carpets, cent. air, den w/fireplace, double gar. on 1½ AC only $38,500. Fran Sigle 669-7918 Bob Moore 663-0207

Farms & Lands

Columbiana
60 Cleared, fenced and cross fenced acres, 1/2 fertile, highly productive bottom land. Bordered by Waxahatchee Creek. Also year round stream. Excellent livestock ranch. Only $70,000. Bob Moore 663-0207

Indian Springs
Near State Park Entrance, 8½ AC, level 388 ft. on Cahaba Valley Rd. 77 ft. on Cahaba Valley Creek $49,500. Bob Moore 663-0207 Fran Sigle 669-7918

Westover
Weekend Retreat - 17¾ AC. Bordered by Yellow Leaf Creek and Chelsea Game Preserve. Completely wooded and secluded. Bargain priced at $12,500. Fran Sigle 669-7918

Vandiver Area
25 partly cleared fenced acres. Old home suitable for remodeling. Clean Country living for only $17,600. Bob Moore 663-0207

Calera Area
Want a Hideaway? 40 secluded acres surrounded by company land. Stream, anundant wildlife, only $450 per acre. Bob Moore 663-0207.

Wilsonville Area
31 level to rolling acres w/lake site. $20,900. Bob Moore 663-0207, Fran Sigle 669-7918

17 AC on paved rd. w/city water, level, cleared with beautiful 3 AC wooded building site $22,500 Fran Sigle 669-7918, Bob Moore 663-0207.

25 acres, more or less. City water, paved road. Cleared, level, with over 100 mature bearing pecan trees. Only $25,000. Financing available. Fran Sigle 669-7918.

Camp & Shore Property
Waterfront Lot in Parker's subdivision. Wilsonville Area. Restricted, level. Owner will finance. Only $7,950. Fran Sigle 669-7918 Bob Moore 663-0207

Commercial Property
Mobile Home Park Site, Hwy. 55, 6.7 level, partly wooded acres, city water on paved road. $13,500 Full price. Fran Sigle 669-7918.

Calera, Hwy 25, 3 miles west of I-65, 27½ AC level, mostly cleared, 3 BR 1 bath frame home, railroad and highway frontage. Suitable for commercial, industrial, or agriculture. $43,900. Owner will finance. Bob Moore 663-0207

Intersection Old Hwy 31 and St. 261 Acton community. Over 2 AC of ideal commercial property in fast developing area. Includes a remodeled 3 BR home w/cent air. Excellent access. Only $67,000. Bob Moore 663-0207

Calera, 1 mi. from I-65 on Hwy. 25. Shell Service Station. Owner leaving State. 2 AC ideal for small mobile home park. $24,900. Fran Sigle 669-7918

7 AC M/L Hwy 119, Elliottsville. Prime location, excellent access to 31, I-65, airport, etc. Minimum site preparation. Includes 2 BR frame house could be used for office(s). $25,500. Bob Moore 663-0207

Restaurant on busy First Ave in Alabaster. Includes all equipment. In leased bldg. Doing excellent business. Fran Sigle 669-7918, Bob Moore 663-0207

Apartment Sites
Old McCalla Rd. 10 AC near I-59 & US 11 interchange. Close to Bessemer Academy, Country Club. Choice apt. site. All utilities. Commanding view. $84,000. Fran Sigle 669-7918, Bob Moore 663-0207

Lots
Pelham - Several elevated, sloping, wooded lots fronting Dogwood Trail. Your choice of size at $5,000 /acre. Bob Moore 663-0207

Century
Suite A Pelham Mall
2460 Montgomery Hiway
Pelham, Ala.
663-2844 or 870-0980

TO BUY TO SELL

Call Graham-Murphy Real Estate Co.

Offices in Pelham Serving Shelby County

ALABASTER, Main Street, big modern store building, big, big block & block. 11,500 sq. ft. Main floor, 11,500 sq. ft. basement. Total 23,500 sq. ft. Full price only $58,500.
Ideal for furniture store, discount, warehouse & storage or any other use, partially leased for $450 per month. This is an outstanding buy. 663-3895

AUTAUGA COUNTY, Hwy 19 633 acres beautiful land, owner will finance. Full price only $211,589.
Located only 16 miles from Prattville on highway 19, 633 acres of beautiful level to gently rolling land. Nice creek thru property, approx 200 acres cleared, some in pasture, on paved road.
Edith Lovelady 823-2411, 663-3895
Flo Parker 822-6312, 663-3895

Alabaster area in lovely Monte Tierra
NEW—NEW—NEW
Beautiful brick & frame 3, br, 2 baths, den. Full Price only $31,950.
A beautiful brick & frame home, 3 bedrooms possible 4th, 2 full baths plus 1/2 bath stubbed in, living room - dining room, big den, kitchen with built-ins, dishwasher, carpets, cent. air cond., large lovely lot.
Wayne Russell 665-4202, 663-3895

Alford AVe. & I-65 at interchange. 250 ft. front x 200 ft. commercial lot, excellent location for motel, office building, doctor's clinic & etc. Full price only $100,000
Fred Ulbricht 823-5151, 663-3895
Jo Stone 823-2494, 663-3895

COLUMBIANA - Hwys. 61 & 30, 48 acres very good land, all flat & useable, older home on property, city water at property, only 1 mile to Lay Lake. Full price only $55,000
Guy Burns Jr. 823-4450, 663-3895

CLANTON, LAY DAM AREA, INTERSECTION HWY'S 51 & 145 - 8 ACRES GOOD LAND, GROCERY STORE, SERVICE STATION, ALL EQUIPMENT IN STORE. 3 BEDROOM FRAME HOUSE
FULL PRICE ONLY $28,000.
LYNDON ROBINSON 688-2779, 663-3895

ALABASTER, 1205 Bennett Dr., lovely brick and frame home, 3 bedrooms, 1½ baths, living room, dining room, kitchen with built-ins, cent. air cond., garage, on large lovely lot.
Full price only $28,500
Guy Burns Jr. 283-4450, 663-3895

3311 & 3315 - 28th. Place No. 100x140 commercial lot, zoned M-1. Full price only $14,000
Bill Richter 663-0272, 663-3895

MONTEVALLO—HIDDEN VALLEY
NEW UNDER CONSTRUCTION
Beautiful brick rancher, Full price only $42,500
A lovely 3 bedroom, 2 bath home with living room, dining room, den with fireplace, kitchen with built-ins, dishwasher, carpets, cent. air cond., double garage, all on 1½ acres with beautiful creek on back of property, buy now pick your carpets, paint colors, light fixtures and etc.
Don Murphy 823-2690, 663-3895
Wayne Russell 665-4202, 663-3895

JEMISON AREA, OFF I-65 - 2 Acres beautiful land. A lovely frame home, 3 BR, 1 Bath, huge den. Full price only $20,000.
A very lovely home, 3 bedrooms, 1 bath, living room, dining room, huge den, large kitchen, carpets, air conditioning, near lay lake & good hunting area.
Lyndon Robinson 688-2779, 663-3895

ALABASTER, HWY. 80 - Lovely brick home, 3 bedroom, 1 bath, den. 1 Acre very good land. Full price only $25,950. A very lovely brick 3 bedroom, 1 bath, living room, den, kitchen with built-ins all on 1 acre in a lovely country setting.
Fred Ulbricht 823-5151, 663-3895

LAKE MARTIN, On the water. 2 yr. old beautiful home, 3 Br, 2 baths, den F.P. Artistic modern design, beautifully furnished on Ala. Power lease lot. Full price only $58,556.
A very beautiful home 3 bedrooms, 2 full baths, living room, dining room, den with fireplace plus recreation room with bar and pool table, carpets, quarry tile, exposed beams, kitchen with built-ins, refgr., beautiful landscaped yards, pier.
THIS IS DREAMLAND.
George Parker 822-6312, 663-3895

MONTEVALLO ESTATES
On lovely Meadowood Lane, NEW - Built just for you. Beautiful brick and board, 3 br, 2 baths, den F.P.
FULL PRICE ONLY $57,900
A very beautiful new home, 3 bedrooms, 2 full baths, hugh 14x20 living room, dining room, den with fireplace, kitchen with built-ins, carpets, full basement could be finished for additional bedroom and bath.
Fred Ulbricht 823-5151, 663-3895

WILSONVILLE Area, 87 acres beautiful land, level to gently rolling, fenced & cross fenced. 6 yr. old, 3 bedroom home, 56x36 ft. barn, pond, owner will finance. Full price only $78,000
Flo Parker 822-6312, 663-3895
Edith Lovelady 823-2411, 663-3895

Lake Logan Martin - Rock Ridge Estates, 2 water front lots. 460 ft. on the water. Approx. 4 acres in this very beautiful land, Full price only $11,500
Jo Stone 823-2494, 663-3895
Bill Richter 663-0272, 663-3895

OVER MTN. INDIAN SPRINGS - Stonehenge Dr. 2.6 acres beautiful land, gorgeous building site. Full Price only $15,500.
Jo Stone 823-2494, 663-3895

CLANTON AREA, CHILTON CTY. Nice home, 2 acres land. Full price only $16,000.
Lovely frame home, 3 bedrooms, 1 bath, new roof, storage building and garage, big garden area, pecan and fruit trees.
Lyndon Robinson 688-2779, 663-3895

PELHAM AREA - 9½ acres good land, nice older frame home. Full price only $30,000
Robert Dow 663-0867, 663-3895

Thorsby Area - 3 acres lovely land, 2 bedroom, 1 bath home, Full price only $17,900.
Jo Stone 823-2494, 663-3895

BESSEMER, Hopewell 2129 Cumberland Road SE lovely brick home 3 bedrooms, 1 bath, den Full price only $25,000
A lovely 3 bedroom, 1 full bath, livingroom, dining room, den, kitchen, carpets, all on large lovely lot.
Dean Davidson 428-6878, 663-3895

Wilsonville area - big, big dairy farm, 300 acres beautiful land, all clear, cross fenced. Approx. 1 mi. paved road, 4 barns, milking equipt.
Full price only $390,000
Bill Richter 663-0272, 663-3895

PELHAM, Hwy 31 in new shopping mall. All new modern buildings. 1- 20,000 sq. ft. bldg., 2 - 10,000 sq. ft. bldg., 1 - 5,000 sq. ft. bldg. 2 - 1,000 sq. dt. bldg. Some paneled & carpeted
Guy Burns Jr. 823-4450, 663-3895

BIBB COUNTY, BRENT - New, beautiful brick home. Full price only $17,900.
Lovely 3 bedroom, 1½ baths, oak floors, central forced air heat, very nice neighborhood, immediate possession.
Shelby Belcher 926-9528, 663-3895

ALABASTER AREA - Monte Tierra this charming new home of unique design blending into it's large lovely wooded lot. Full price only $34,600
3 bedrooms, 2 full baths, large living area, dining room, kitchen with built-ins, dishwasher, cent. air cond., carpets, double carport.
Don Murphy 823-2690, 663-3895

MONTEVALLO, Hwy. 119 - 13 Acres beautiful land, Ideal sub-division site. Owner will finance part. Full price only $35,750
Ira King 663-7484, 663-3895

JEMISON AREA, CHILTON CTY. - 11 Acres nice wooded land, good building site. Full price only $6,050.
Lyndon Robinson 688-2779, 663-3895

JEMISON, Mars Hill Rd.
6 Acres very good land. 6 Br, 1 bath, den. Full price only $22,500
A lovely older home completely remodeled throughout inside 3½ years ago, 6 bedrooms, 1 bath, living room, huge 14x14 ft. kitchen, den, new carpets throughout, on 6 acres fenced and cross fenced, 2 springs on property.
Flo Parker 822-6312, 663-3895
Edith Lovelady 823-2411, 663-3895

Tarrant City, 1237 Waverly St., 2 bedroom, 1 bath home, living room, den, kitchen, nice lot, fenced yard. Full price only $12,325.
Mitchell Reid 647-1888, 663-3895

CALERA AREA, Hwy. 155. Lovely brick and frame home, 1½ acres with fruit trees. Full price only $28,000
Very nice 3 bedroom brick home, 2 full baths, living room, dining room, large 12x24 ft. den, kitchen with built-ins, dishwasher, refrig and washer, basement, on 1½ acres.
Jo Stone 823-2494, 663-3895

Calera, Hwy. 25, 5 acres good land, garage, service station 60x72 Butler type bldg. in excellent condition plus 12x60 mobile home, city water & gas. Doing very good business. This is a good location
Full price only $55,000.
Lyndon Robinson 688-2779, 663-3895

LAY LAKE, SHELBY SHORES - 10 lots all water front, 2 piers, dbl. boat house, lovely home only 7 yr. old - 2 bedrooms, 2 baths, den. Full price only $55,000
A very lovely water front home, 2 bedrooms, 2 baths living room - dining room, den, kitchen, carpets, cent. air cond., THIS IS DREAMLAND.
Jo Stone 823-2494, 663-3895

ALABASTER, Hwy. 119, Ideal sub-division site, 63 acres very good land, city water. Full price only $115,000
Guy Burns Jr. 823-4450, 663-3895
Robert Dow 663-0867, 663-3895

COLUMBIANA - Hwy. 47 your chance of lifetime grocery & service sta. with all equipment, has beer license. Doing excellent business 2 acres good level land 12x40 ft. Mobile home all for only $16,900
Don Murphy 823-2690, 663-3895

MONTEVALLO, HWY. 73 - 3.96 Acres very good land, beautiful building site. Full price only $6,500.
Fred Ulbricht 823-5151, 663-3895

Attention Builders or Individuals. Montevallo, build in a beautiful sub- division. Lovely hidden valley. Large estate size lots, 1 acre to 3 acres. Level, some wooded, some with stream at rear. $6,500 - $7,000 - $7,200 - $8,500.
Wayne Russell 665-4202, 663-3895
Don Murphy 823-2690, 663-3895

ALABASTER, Monte Tierra
95% financing
Plenty of money, rustic rancher home, unusual modern design. Full price only $34,600.
A beautiful 3 bedroom, 2 full bath home, large living and dining area, lots of closet space, kitchen with built-ins, dishwasher, carpets, cent. air cond., double carport, storage room. This is your Dream Home. Hurry SEE IT TODAY.
Don Murphy 823-2690, 663-3895

LAKE MITCHELL, Clanton-Cargile Creek Camp. Water front lot, pier and boat house. 2 bedroom, 1 bath home. Full price only $24,200.
Shirley Lemley 668-2527, 663-3895

MONTEVALLO, 56 Island St. So. - 10 Acres lovely land in city limits of Montevallo. Beautiful brick home, 3 br, 2 baths, den. Full price only $39,500
A beautiful 3 bedroom, 2 full baths, large living room, dining room, kitchen, den, cent. air cond.
Jo Stone 823-2494, 663-3895

PELHAM, Hwy 52 40 acres land for sub- division development in an area where demand for homes exceeds supply. Full price only $80,000
Guy Burns Jr. 823-4450, 663-3895

ALABASTER AREA, HWY 26, 1¼ Acres good land, very nice only 8 yr. old, lovely brick and board, 3 bedroom, 1 bath home. Full price only $24,000.
Mack McDonald 663-7799, 663-3895

MONTEVALLO - WILTON Area on Ewing St. in Wilmont. Beautiful brick home, excellent only 5 yr. old, 2 br, 1½ baths, den. Equity $3,600 pmts $148. Full price only $23,500.
A very lovely 2 bedroom, 1½ baths, living room, dining room, kitchen with built-ins, cent. air cond., on large lovely level lot.
Don Murphy 823-2690, 663-3895

ALABASTER, Brantleyville 2 bedroom, 1 bath home large lovely lot, trees in peaceful setting Full price only $12,500
Robert Dow 663-0867, 663-3895

Area of Westover, 1 block off hwy. 280 nearly new 3 yrs. old, 3 bedroom, 1 bath home, nice 1/2 acre wooded lot. Full price only $19,000
Mitchell Reid 647-1888, 663-3895

Bibb County, Off Hwy. 133, Shady Grove near Randolph, 70 acres lovely land, nice creek on property. Full price only $28,900.
Don Murphy 823-2690, 663-3895

ALABASTER-PELHAM
3 bedroom, 1 bath home, very nice only 8 yr. old, near schools and shopping. Full price only $11,500.
Mack McDonald 663-7799, 663-3895

Centreville area, Hwy 25 at Six Mile. Very nice frame home, 2 bedrooms, 1 bath, kitchen with built-in on very lovely lot. Full price only $8,950
Shelby Belcher 926-9528, 663-3895

Cherokee Beach Area, paved Shelby Cty. Hwy. 93 - 4 acres lovely land, fenced has nice trees. Full price only $6,900
Boyd Kendrick 663-3533, 663-3895

McCALLA AREA - on paved Hwy. 53. 40 acres beautiful land stream and lake site. Full price only $50,000
Dean Davidson 428-6878, 663-3895

PELHAM, Glass Street, 1 Acre good land. 210 ft. on paved st., ideal commercial site. Full price only $18,500.
Guy Burns Jr. 823-4450, 663-3895

ALABASTER AREA, HWY. 31, 2 ACRES LOVELY LEVEL LAND, ALL IN CARPET LIKE LAWN, BEAUTIFUL 2 BR HOME IT SPARKLES, COMPLETELY REDECORATED INSIDE & OUT. NEW CARPETS, NEW VYNAL - FULL PRICE ONLY $29,500
A charming home, 2 large bedrooms, 1 ceramic tile bath, living room, dining room, carpets, kitchen with built-ins, big work shop at back, Bar-B-Q Pit, patio, this is a truly beautiful home.
GUY BURNS JR. 823-4450, 663-3895

Clanton Area - 2,000 feet on Hwy 31, restaurant, Motel, Mobile home park & land. Excellent location doing good business, plus 6 pad mobile home park all on good level land.
Lyndon Robinson 688-2779, 663-3895

Point Aquarius, 2 adjoining lots overlooking golf course, beautiful wooded almost level lots. Full price only $29,000
Bill Richter 663-0272, 663-3895

PELHAM - 3.9 Acres on Hwy 31, unusual & exceptional, excellent commercial site adjoins shopping center, now being developed. Full price only $117,000. 663-3895

ALABASTER - PELHAM on Oliver Street - Mobile home park, 2½ acres 10 spaces. Full price only $15,900.
Don Murphy 823-2690, 663-3895
Boyd Kendrick 663-3533, 663-3895

Cahaba Valley Road, 2 plus acres lovely land, beautiful sloping, wooded, close to Oak Mtn. Park - gorgeous building site. Full price only $14,000.
Shelby Belcher 926-9528, 663-3895

CALERA, 13th. Street. Full price only $12,500. Nice frame home, 2 bedrooms, 1 bath, living room, dining room, large kitchen, carpets, 2 window air condition units, garage, nice lot with garden area, close to shopping center.
Shirley Lemley 668-2527, 663-3895

FULTONDALE - Fern Dr. and Strickland Rd. 3.22 acres good land, surveyed into 6 lots. Good sub- division site. Full price only $11,000.
George Parker 822-6312, 663-3895
Flo Parker 822-6312, 663-3895

CALERA, 2.8 Acres, 236 ft. on Hwy 25, 700 ft. on I-65. City water at property, city sewage nearby. A perfect location for motel, oil company or any other commercial.
Full price only $70,000
Fred Ulbricht 823-5151, 663-3895

Lay Lake, Waxahatchee, 1 acre water front, pier. Lovely 3 bedroom, 2 baths plus small guest house, full price only $28,500. Buy equity, assume mtg. A lovely 3 bedroom, 2 baths, large living room, fireplace, kitchen, huge 11x36 ft. screened porch, air conditioner. Jo Stone 823-2494, 663-3895

TO BUY TO SELL
CALL GRAHAM-MURPHY REAL ESTATE CO.
SERVING METROPOLITAN BIRMINGHAM
JEFFERSON and SHELBY COUNTIES
LET US SELL
YOUR PROPERTY
RESIDENCES-FARMS-ACREAGE-COMMERCIAL
CALL US NOW — TODAY
WE ARE REALTORS
WE ARE MEMBERS OF AND ACTIVE IN
REALTORS MULTIPLE LISTING SERVICE
BIRMINGHAM BOARD OF REALTORS
ALABAMA ASSOCIATION OF REALTORS
NATIONAL ASSOCIATION OF REAL ESTATE BOARDS
NATIONAL INSTITUTE OF REAL ESTATE BROKERS
NATION INSTITUTE OF FARM AND LAND BROKERS
NATIONAL REAL ESTATE FLIERS ASSOCIATION
BIRMINGHAM ASSOCIATION OF HOME BUILDERS
NATIONAL ASSOCIATION OF HOME BUILDERS
GRAHAM-MURPHY
Real Estate Co.
663-3895 663-3895

CULLMAN, 8 Miles east, 8½ acres very good land, beautiful brick home, 3 br, 2 baths, den, 30x40 ft. barn. Full price only $31,500.
A beautiful brick 3 bedroom, 2 full baths, living room, kitchen with built-ins, eating area, air conditioner, basement.
Mitchell Reid 647-1888, 663-3895
Don Murphy 823-2690, 663-3895

LAKE SHECHI
Beautiful large waterfront lots on private lake Shechi in North Chilton County close to Montevallo and Calera, only a few left. Excellent fishing. The grounds of this beautiful property are kept like a park,
ONLY $3,000 EACH
JO STONE 823-2494, 663-3895

Rock Mountain Lake, just off I-59 SO. 2 big water front lots Full price both $9,000
Dean Davidson 428-6878, 663-3895

ALABASTER, MONTE TIERRA
95% FINANCING
Plenty of money, individual modern design, color coordinated home. Full price only $33,750.
A beautiful 3 bedroom, 2 full bath, large living and dining area, kitchen with built-ins, dishwasher, carpets, cent. air cond., double garage, on large level lovely wooded lot.
Don Murphy 823-2690, 663-3895.

CALERA, Off I-65 approx. 1,500 ft. Hwy 25, 30 acres beautiful land, outstanding commercial or development site. Full price only $70,000
Fred Ulbricht 823-5151, 663-3895

ALABASTER, Hickory Hills
NEW - NEW - NEW
Beautiful brick home, 3 br, 2 baths, den, FP. Full price only $38,500.
A very beautiful 3 bedroom, 2 full baths, living room - dining room, kitchen with built-ins, den with fireplace, shag carpets throughout, cent. air cond., double garage in basement, on large lovely lot.
Shirley Lemley 668-2527, 663-3895
Anna Horton 871-1375, 663-3895

CENTERPOINT AREA - bounded on 3 sides by Parkway East, Lake Drive, & Old Hwy. 75, 1.47 acres of ideal commercial property. Full price only $112,000.
Jo Stone 823-2494, 663-3895
Fred Ulbricht 823-5151, 663-3895

Area Clanton, Coopers, 4 bedroom, 1 bath home, 1 acre very good land. Looks new inside & out. Full price only $11,500.
Jo Stone 823-2494, 663-3895

3963 Lorna Road, Good commercial location has lovely brick home 3 bedroom, 2 baths, den. Make excellent office, shop, store & ect., Full price only $32,800
Flo Parker 822-6312, 663-3895
Edith Lovelady 823-2411, 663-3895

CHILTON COUNTY, Clanton Area - 140 acres beautiful land. Full price only $56,000.
140 acres beautiful land with 45 acres in permanent pasture, fenced, many streams, lots of road frontage. Owner will finance.
Lyndon Robinson 688-2779, 663-3895

LEEDS Area, Good mobile home park. 5.6 acres very good land, 39 pads space for more, plus 24x52 double wide, 3 bedroom mobile home, an excellent investment. Full price only $135,000.
Fred Ulbricht 823-5151, 663-3895
Boyd Kendrick 663-3533, 663-3895

CLANTON, MITCHELL DAM AREA - HOME 3 BR, 1 bath, 1¼ Acre. Full price only $11,500.
Nice home 3 bedroom, 1 bath, living room, kitchen on lovely 1¼ acres near mountain creek.
Edith Lovelady 823-2411, 663-3895
Flo Parker 822-6312, 663-3895

Truck Terminal-Warehouse
Manufacturing space, light industry, 12 acres level land. Provides plenty parking 104,000 sq. ft. building, masonry construction, 25 paneled offices, air conditioned. Full price Only $250,000.
One hundred percent sprinkler system, city water & sewage, heavy concrete floors & electric wiring, 15 ft. ceilings, ample rest rooms both male & female, loading docks, served by three railroads, in city of Talladega, fire & police protection, population 20,000 an abundance of easily trained male and female labor as well as highly skilled workers only 55 miles from Birmingham, property has paved streets on three sides. This is an outstanding buy.
Fred Ulbricht 823-5151, 663-3895

ALABASTER AREA - 4 Acres very good land, 3 bedroom, 1 bath home remodeled inside and out. 3 mobile home spaces. Full price only $25,000.
Mack McDonald 663-7799, 663-3895

ALABASTER-PELHAM, frontage on Hwy. 31. Over 1 acre of land, frame house on property. Excellent commercial site. Full price only $25,500.
Mack McDonald 663-7799, 663-3895

Valleydale Road, near Caldwell Mill Road - 6 acres very good land, excellent shopping center or commercial site. Full price only $100,000.
Fred Ulbricht 823-5151, 663-3895

MONTEVALLO, HWY. 73 - 4.6 Acres lovely land, beautiful building site. Full price only $8,500.
Fred Ulbricht 823-5151, 663-3895

BLUFF PARK, SHANNON AREA. Golden Forest Estates. New, two to choose from. Beautiful brick home, 3 br, 2 baths, den. Full price only $34,700.
A very beautiful 3 bedroom, 2 full baths, living room, dining room, kitchen with built-ins, dishwasher, eating area, carpets throughout, redwood deck, double garage in full basement, on large lovely lot.
Anna Horton 781-1375, 663-3895
Shirley Lemley 668-2527, 663-3895

FRANKLIN COUNTY - HAMILTON, RUSSELLVILLE AREA
ON BIG BEAR CREEK
258 Acres very good land, 2 houses, 2 barns.
Full price only $72,500
Fred Ulbricht 823-5151, 663-3895

OVER MTN. Indian Springs - In Spring Garden Estates, approx. 2 acres lovely land. New -- built just for you. Beautiful brick and siding, 3 br, 2 baths, den F.P.
Full price only $55,000.
A very beautiful new home, 3 bedrooms, 2 full baths, living room, dining room, den with fireplace, kitchen with built-ins, dishwasher, carpets, double garage in basement.
Jo Stone 823-2494, 663-3895

6808 MADRID AVE. near new I-20 exit, commercial, warehouse, or manufacturing space. 9,000 sq. ft. warehouse bldg. 1,000 sq. ft. office space.
Full price only $95,000
Fred Ulbricht 823-5151, 663-3895

ALABASTER, 3 Oakdale Dr. Like new only 5 mo. old, beautiful brick and frame, 3 br. 2 baths, big den. Full price only $31,500. A very beautiful home 3 bedrooms, 2 full baths, large living room, dining room, big 12x26 ft. den, kitchen with built-ins, dishwasher, eating area, shag carpets throughout, cent. air cond., on large lovely lot.
Edith Lovelady 823-2411, 663-3895
Flo Parker 822-6312, 663-3895

1216 & 1218 Alford Ave. at I-65 Interchange. Big 150x200 ft. lot, zoned commercial, outstanding location, motel, service sta. and etc. Full Price Only $90,000
Fred Ulbricht 823-5151, 663-3895
Jo Stone 823-2494, 663-3895

LAKE MITCHELL, CLANTON - Blue Creek Lodge Estates. 22 big beautiful lots, a lovely area, low prices, Only $2,000 to $3,500 each.
Mary Able 665-1987, 663-3895

Alabaster, area - 4 acres lovely land, nearly new only 3 yr. old big beautiful brick home. 4 BR, 3 baths, den, FP.
FULL PRICE ONLY $59,000
A big beautiful brick home 4 bedrooms, 3 baths, living room, dining room, kitchen with built-ins, dishwasher, refrigerator, freezer, 2 pantries, carpets, cent. air cond., 2 fireplaces, 2 fenced dog kennels, garage in full basement.
Boyd Kendrick 663-3533, 663-3895

Thorsby Area - 17 acres good, good land. Beautiful Brick home, 5 yr. old looks like new, 3 br, 2 baths, den. Full price only $29,900. A beautiful full brick home, 3 bedrooms, 2 full baths, living room - dining room, den-kitchen, carpets, front porch, carport with utility room, at paved road.
Don Murphy 823-2690, 663-3895

Lake Mitchell, Clanton, Large waterfront lot, pier, 2 stall boat house, 4 bedroom, 1½ bath home. 28x16 ft. livingroom, F.P., kitchen with built-ins, double garage and workshop. Full price only $26,400
Flo Parker 822-6312, 663-3895
Edith Lovelady 823-2411, 663-3895

Lake Mitchell, Ala. Power lease lot, water front lot, 2 bedroom, 1 bath home. Built in range & cabinets, completely furnished. Full price only $15,500
Jo Stone 823-2494, 663-3895

BIBB COUNTY, Woodstock Area, Intersection Hwy 11 & Hwy 5, 28 acres very good land, grocery and service station. Full Price Only $45,000.
Fred Ulbricht 823-5151, 663-3895
Jo Stone 823-2494, 663-3895

BESSEMER, 3010 Nixon Rd. 7 acres lovely land, 2 acres lake, lot of fish. 4 Br, 3 baths, BSMT. Full price only $52,000.
A lovely home, 4 bedrooms, 3 baths, living room, dining room, big 10x20 ft. back porch, kitchen with built-ins, refrigerator, air conditioner, basement, tool house, equipment shed.
Dean Davidson 428-6878, 663-3895

MONTEVALLO ESTATES - Lovely Meadowood Lane, 4.54 acres estate lot, beautiful area of homes near Shelby County Airport exit off I-65. Full price only $14,000.
Fred Ulbricht 823-5151, 663-3895

LOGAN MARTIN LAKE - 2 acre island, marina and restaurant. Restaurant seats 120, Marina, spaces 43 boats. Room for expansion. A very lovely place. A very good business, owner will finance part. Full price only $100,000
Fred Ulbricht 823-5151, 663-3895

ALABASTER, NAVAJO HILLS, Beautiful brick home. Low equity, pmt. $196 Mo.
Full price only $31,650
A very beautiful 3 bedroom, 2 full baths, living room, dining room, den, kitchen with built-ins, dishwasher, carpets, drapes, cent. air cond., double garage in full basement, deck on large lovely lot fenced back yard.
Boyd Kendrick 663-3533, 663-3895

VANDIVER, On Bear Creek, 942 Feet on Hwy. 45, 11 acres good land. Full price only $8,900.
Boyd Kendrick 663-3533, 663-3895

LAY LAKE, WAXAHATCHEE - Very good 3 bedroom, 2 bath, cedar shake home, large living room with fireplace, dining room, kitchen, large screened porch, double carport, on 1 acre lot fenced.
Full price only $27,000
Jo Stone 823-2494, 663-3895

JEMISON AREA, CHILTON CTY. 140 Acres beautiful land. Full Price Only $70,000.
140 Acres very good land with 40 acres in open pasture, rest wooded, fenced and cross fenced with nice creek and spring.
Lyndon Robinson 688-2779, 663-3895

BLUFF PARK, 505 Brentwood Dr., 4 Br, 1½ baths, den. Full price only $32,000
A very lovely 4 bedroom, 1½ baths, living room, dining room, den, kitchen, carpets, air conditioners, on large lovely lot.
Dean Davidson 428-6878, 663-3895

LAKE MITCHELL - 4 bedroom, 1 bath home, completely furnished. Large sun deck, pier, 2 boat stalls, Alabama Power leased lot. Full price only $9,100
Boyd Kendrick 663-3533, 663-3895

ALABASTER, 203 Dale Dr., nearly new only 8 months old. Beautiful brick and frame, 3 bedroom, 1½ bath home. Full price only $24,900.
A very lovely 3 bedroom, 1½ baths, living room, dining room-kitchen with built-ins, carpets, cent. air cond., garage in basement, deck.
Jo Stone 823--2494, 663-3895

Alabaster, area Hwy
very good land in
homes ideal for de
large estate size lo
only $45,000.
Guy Burns Jr.
663-3895

913-41st St. No
commercial lot. Fu
$11,500.
Mitchell Reid
663-3895

CHILTON COUNT
Maplesville, 90 ac
land, fenced and cro
acre lake, 3 barns,
bath home. Full
72,800.
Stone 823-2494,

Bessemer, 14th St
190 ft. fronting Hw
commercial lot. Fu
$32,500
Jo Stone 823-2494,

Autauga County, M
acres very good la
gently rolling. Appr
cleared stream across
acre cotton allotmen
only $35,100
Ira King 663-7484,

CLEAR CREEK EST
big water front lot, s
Pt. Aquarius. Full p
$14,500.
Jo Stone 823-2494,
Bill Richter 663-027

Hwy. 78 West, Fore
acres good land
development shoppi
outstanding area,
count. Full price o
Fred Ulbricht
663-3895
Jo Stone 823-2494,

GOOD SELECTION
NOW UNDER CONS
- SOON BE READY
HURRY SEE THE
CALL 663-3

Bessemer, 3025
brick building,
presently has store
shop, beauty shop,
lot. Full price only $
Dean Davidson
663-3895

Montevallo, Bridlewo
Lovely Shashone Dri
NEW—NEW—
Beautiful brick & fr
baths, den FP. Fu
$34,500.
A very beautiful
bedrooms, 2 full b
12½x24½ foot li
dining room, big 14x
large kitchen wi
carpets, cent. air co
lovely lot.
Wayne Russell
663-3895
Don Murphy 823-26

THORSBY AREA,
acres beautiful land,
cross fenced, lots
streams. 18x40 dai
equipment. 2 big roo
milk, pipeline milke
milkers & compresso
hay barn, 60x12 ft.
ft. barn, 750-1000 to
4 br, 1 bath brick h
will finance. Full
$84,000.
Lyndon Robinson
663-3895

JEMISON AREA -
good land, spring, g
owner will finance, F
$15,000. Als o have
lands and buildings.
Mack McDonald
663-3895

WARRIOR, 710 H
blocks off I-65. Beau
frame, like new only
bedroom, 2 baths, de
only $34,750.
A very beautiful 3
full baths, living ro
room, den, kitchen w
dishwasher, cent.
carpets, full baseme
deck, on large lovely
Mitchell Reid
663-3895

LAY LAKE, Wilsonv
100 ft. from water
Lakeview, 3 bedroo
home 30x13 ft. livi
price only $17,800.
Flo parker 822-631
Edith Lovelady,
663-3895

ALABASTER, MON
95% FINANC
Plenty of money - N
brick and board, 3
bath home. Full
$34,900.
A very lovely 3 bed
baths, large living
room, kitchen w
dishwasher, walk
double garage in full
large level lovely woo
Don Murphy 823-26

MONTEVALLO, 10
New-Built just f
beautiful brick ho
baths, den F.P.
Full price only $37,
A very beautiful
bedroom, 2 full
room, dining room
fireplace, kitchen
eating area, carpe
cond. double garage.
Wayne Russell
663-3895

663-3895
GRAHAM-MURPHY
Real Estate Co.
663-3895 663-3895
663-3895

WANT ADS — WORK WONDERS

SERVICES

Piano lessons, Diane Pitts, 669-6909 after 5 p.m. -10-18/11-1,c

Trucks, Dozier, loader, basements dug. Chert hauled, dirt hauled, gravel hauled, land cleared. Call Ray Sisco 665-2504; or Ted Hubbard 665-7779. -10-11/11-29,c

Home repairs, remodeling, and additions. Redwood decks, paneling, and ceiling spraying. All types carpenter contracting. Reasonable and reliable. Free estimates. 678-9778. 10-18/11-1,p

WANTED:- Someone to live in home and serve as companion. Vincent area. Room and board and will pay small salary. Call 967-2386, 672-2390. 10-18/11-1,c

Piano lessons, Diane Pitts, 669-6609 after 5 p.m. 10-25/8,c

Mullen's Asphalt Paving. Driveway sealing and patching. All work guaranteed. Free estimating. 672-7541. 10-25/8,c

Will baby sit for toddler of part time working mother. Afternoons only. Montevallo area. 665-4735. 10-25,c

G & C CONTRACTING CO.
Aluminum Siding - Storm Windows
All types of repair work
LLOYD OR BOBBY GEESLIN
Thorsby, Ala. Phone 646-3732
Montevallo, Ala. Phone 665-4095
10-11,tf-b

Mature sober couple. Year around church camp man to be caretaker, wife to cook and clean. References. Write or call T. M. Giltner, Rt 1, Sterrett, AL 35147. Phone 678-9794. 10-25,p

Piano lessons, children and adults. 669-9389 after 5 p.m. 25,b

Kitchen Cabinets custom built and installed. Free estimates. Call Erskine Hand, 663-7719. tf-b

WELLS DRILLED
The Fast Air Rotary Way
PUMPS - FILTERS
No Down Payment
Graves Drilling Co.
Phone 245-4213
Sylacauga

CHANDLER'S
Small Engine Repair
Shop located behind the city hall in Calera. See us for sales and service of Briggs & Stratton, Tecumseh, engines and electric motors. Michael Chandler 668-2454, open from 8 to 5 Mon. - Sat.
tf-b

FOR SALE

For Sale:- Lose weight on a vibrating belt massager, with speed adjustments and removable seat. Just like new for only $80. Call 669-6065 or see Alan Carden. 10-25,p

For Sale:- Boosey and Hawkes clarinet, in good condition. Call 668-0845. 10-25,p

Vented heater with thermostat, $60; Refrigerator, $20; dresser with 3 way mirror, $25; 2 odd chairs, $5 each; 663-3427. 10-25,c

1961 Ford Falcon, 6 cyl. straight shift, $295. 663-0771 10-25,c

1 den chair, 2 table lamps and 2 end tables. Call 967-7431. 10-25,c

Big garage sale:- 9 families. Infants to adult clothing. Oct 26-27, 9 a.m. - 5 p.m. Green Valley, 2 miles south of Thompson High. 10-25,c

Garage sale Thurs, Fri. and Sat. 9 a.m. to 4 p.m. Alabaster- Maylene area, Woodland Hills off Shelby County Hwy 17. 663-2463 or 663-2623. 10-25,c

Garage sale Oct. 25 - 30th. Portable sewing machine, portable TV with stand, bunk beds, furniture, baby furniture, toys, household items. Call after 12 noon. 663-3340. 10-25,c

1965 Ford Ranchero, good shape, air cond. $650. 665-2854. 10-25,c

1964 Mercury Comet, Caliente 4 door, small V-8. Very clean. 18.5 miles per gal. Motor reworked. One owner, $500. 672-2908. 10-25,c

One 1973 Yamaha 250, low mileage, quick sale. 428-6026. 10-25,11-1,8,c

Buick 1971, Limited - 2 door, fully equipped. Must see to appreciate. Call after 5 p.m. 665-2367. 10-25,p

1969 Chevrolet. Fully equipped and in excellent condition. Call 668-2608. 10-11,18,25,c

18 ft. Silverline Deep V boat. 110 h.p. Mercury in-out, back to back lounge seats with 2 rear jump seats. Extra, heavy duty galv. trailer $2,100. 669-7423 after 5 p.m. 25,c

1971 Ford Torino, 2 door, power steering, air conditioner. $1,500. 669-6874. 10-25,p

THROW AN ICE CREAM PARTY!
We've got everything you need to make it unforgettable. 31 hand pack flavors. SPECIAL gal. prices.
VESTAVIA BASKIN ROBBINS
9-6,tf-b

FOR SALE

Appliances for sale: Chest freezers, up-right freezers, refrigerators, washers, dryers, stoves. 90 days warranty. E & R Appliance, Hwy 25 W. Calera. 668-1160. 10-18/11-1,c

1966 Chevelle Malibu 4 door, 283 V-8 engine, auto trans., radio, good condition. Call 668-2423 after 5 p.m. 10-18/11-1,c

SALE- KAWASAKI 500, '71 Mach III with crash bars, luggage rack, padded qtr-igth sissy bar, under 4500 mi. Looks, runs good. Includes two helmets. Call Steve Huffstutler, 665-2521, (day), 665-2905 (night). 10-18,25,h

Color T.V.'s $150 and up. All in excellent condition, guaranteed. Many styles to choose from, no down payment, easy terms. Shop and save, SUBURBAN TV and APPLIANCE, Hwy 31, North Alabaster. 663-6411. Serving Shelby County. tf-b

PRESSURE CREOSOTED POST Poles, Lumber, Osmose K-33 Lumber. Seaman Timber Co. Montevallo 665-2536. tf-b

"CARPET" - Wall to Wall, no gimmicks, just down to earth prices. For a free estimate, Call W.R. Kendrick 665-2689. 15 years experience in carpets. 9-6,tf-b.

1970 Honda 350 Scrambler, good shape. $450 Call after 10 a.m. 668-2200. 10-25,p

2 Kawaski 90's motor bikes. 663-0937. 10-25,c

STEREO TAPE SPECIAL - "Country Gold" collector tape albums. Sixteen 8-track tapes of million sellers by original artist from 1956 thru 1971. If available as individual albums, $78 value. Now in collector group for only $45 at Wesson Pharmacy, Childersburg, 378-2161. None Sold separately. 10-18,25.

EMPLOYMENT

Help wanted for light housekeeping and with semi-invalid. Live in or out. Call after 6 p.m. 669-6746. 10-25,c

Man for light machinery assembly work, prefer someone with electrical background. Girl for light machinery assembly work, prefer someone with mechanical background. 663-3273. 10-25/8,c

Pioneer Catfish Farms
Box 275
Columbiana, Alabama
663-3978
Souths Finest Catfish Fingerlings for sale. We restore out of balance, weed choked, poor water quality ponds.
Call Ted Benson
663-3978
tf-b

EMPLOYMENT

Plant Workers Needed
Packers, plastic operators, tool and die makers, laborers. Working hours 7 a.m. to 5:30 p.m. Monday through Thursday. Good pay, good fringe benefits, good working conditions.
Interested applicants call Personnel Manager at 591-2141 or apply personnel manager at 591-2141 or apply personnel office, Vulcan Metal Products, Inc. No. 1 Irondale Industrial Parts, Irondale, Ala. 35210.

PLANT POSITIONS
Increase in business requires us to increase our personnel. Full time, permanent type job with nationwide firm. All openings in Birmingham plant. Benefits include free Blue Cross - Blue Shield, major medical, weekly sick pay and life insurance. Also profit sharing plan, stock purchase plan and scholarship program. Eight paid holidays and vacation plan. Mon.-Fri. Call now for appointment. Call 879-2078 between 8:30 a.m. and 4:30 p.m. Equal opportunity employer.

Help Wanted - 2 men, 1 pump fitter, 1 helper. North of Shelby County. Call 822-9511. 9-6,c

WANTED: 2 plant maintenance men, 2 quarry maintenance men, 1 electrician, 1 Euclid truck driver, 1 over the road truck driver with tractor- trailer experience for night run between 2 plants. Come by Alabaster Lime Co., Alabaster.

Cost of Living Rising? - You can add money to the family income selling near your home. Watkins localities available. Write Personal Shopper Department, Box 10, Watkins Products, Inc., Winona, Minnesota 55987. 10-25c

Repossessed Mobile Homes
BIG TEN MOBILE HOMES
2 and 3 bedrooms
Call Flo Nelson 663-0728

REAL ESTATE

For Rent: Room in Columbiana. Meals if desired. If interested call 669-2511. 10-25,c

For Rent: Mobile home lot located in David Seales Trailer Park in Alabaster area. Couple only. 10-25,c

2 bedroom mobile home for Rent. 663-3653. 10-25/8,c

New trailer court space for rent adjacent to school. 669-6310. 10-25/8,c

For Sale: one business lot. 240 feet frontage on pavement. 3 to 4 hundred feet back. Plenty of parking space. $4,000 as is, ideal for grocery, cafeteria, hardware or implement. Call 672-2216 or see Leonard Wyatt, Sr. tf-b

BOLEE MOBILE HOME PARK
For Rent - Large wooded lots, underground utilities, water, lawn care, garbage pickup furnished; reasonable rates. Located four miles north of Montevallo, on county highway 22. Call 665-2610 or 665-7806 tf-b

2 bedroom furnished trailer for Sale or Rent at Brookside Trailer Park at Wilton. See or call Allen Crocker 668-2758. 10-18/11-1,c

LISTINGS WANTED:- Let me sell your property.
J. CLAUDE SMITH, R.E.
678-6994
tf-b

Alabaster (Deer Springs) 100 ft. front lot, 300 ft. deep. Suitable for mobile or house. Call 663-6449. 10-18/11-1,p

Trailer for Sale: 12x60, 2 bedroom, 1 large bath, furnished. Take up payments. 669-6154. 10-18/11-1,c

Mobile Market Pelham
We buy mobile homes, tires and wheels. 263-2749. 10-18,tf-b

Land for sale - 1 acre in limits of Columbiana. Hwy 25 South. 669-6285. 10-25,c

NOTICE

NOTICE - Shelby Academy Christmas bazaar Nov. 10. Christmas decorations, ceramics, wood carvings. 9 a.m. to 9 p.m. at Shelby Academy Gymnasium. Antique auction from 6:30 to 11 p.m. All items in auction can be seen during the day. Shelby Academy is located on county highway 22 East of Moore's Crossroads.

WANTED:- Pine straw (clean) 663-7521. 10-18/11-1,c

Irish Setter (large red dog) lost in Oak Mountain State Park area. J.B. Carr 663-3732. 10-25/8,c

Boating Headquarters
Cobia - Duo - Tuffy
Ebbtide - Tom Boy
Starcraft Boats-Campers
Tennessee & Murray
Boat Trailers
Authorized Johnson
Sales and Service
ALABASTER MARINE CENTER
Hwy 31 South Pelham

New 12x50 2 bedroom $3,895
New 12x56 2 bedroom $5,295
New 12x70 3 bedroom $6,495
24x60, 3 bedroom
2 bath and den $11,795

We take anything of value as trade or down payment
STRICKLAND MOBILE HOMES
Alabaster

PLYWOOD
Terrific bargain!! Best grade 4x8x½" CDX Sheeting. Exterior Glue. $4.50 per sheet.
CEDAR
1x12 Western Red. Excellent for siding and paneling. A deal at $375 per thousand.
Precut Studs, only $1.09 each.
INDIAN VALLEY LUMBER CO.
Hiway 55 in Westover, 4 miles south of Hiway 280
Formerly A. M. Muncy Lumber Co.
823-4860 and 823-6090

EL DRIVE IN THEATRE
Hiway 31
between Alabaster and Calera, Ala.
opens at 7:00 Show starts at 7:30 P.M.
Beginning Sunday - -
opens at 6:30 - - show starts at 7:00 p.m.
SAT-SUN OCT. 26-27-28

good as 'The Godfather'? wer is...no, it is better."
—NBC-TV (Chicago)

ALSO

e Big Gundown"
STARRING
Lee Van Cleef
GP

HEADQUARTERS FOR MUSICAL INSTRUMENTS

Duvy's Men's Store
Tel. 378-7841

BIG TEN
Used Mobile Homes
Magnolia, 60x12, good cond., 2 bedrooms $4695
Park Ave., 50x12, 2 single BRs, 1 reg. BR $2895
Champion, 50x10, front kit., 2 BRs $2495
Commodore, 45x10, front kit. 2 BR
CALL
CAROL SIMPSON 663-6133

RCA compact stereo with phonograph, AM-FM-FM Stereo radio and 8-Track stereo tape player
$349.95

- **Dimensia IV** Spatial Sound—A new feature from RCA to give you an enhanced stereo effect that surrounds you in sound. This compact stereo features circuitry which allows you, with the addition of two speakers (optional, extra), to enjoy **Dimensia IV** Spatial sound by merely pressing the red **Dimensia IV** button.
- Built-in 8-Track stereo tape player.

"Service is what counts. We offer the finest."
Suburban TV & Appliance
Hiway 31 ALABASTER 663-6411

City Homes of Thorsby

Robert Smalley

3 bedroom. 41 per month. New - 2 bedroom Mobile Home, only $69.89 per mo.
Home - $79.89 3 Bedroom Mobile Home. Was $6,495 . . . NOW $5,695

100% V.A. FINANCING
REPOS, 2 & 3 BEDROOM
TAKE UP PAYMENTS
ALWAYS FREE COFFEE AND COKES

City Homes of Thorsby
Next Door to Thorsby Bldg. Supply
Ala. Phone 646-2302

RODEO

NOVEMBER 10th & 11th
ALABASTER, ALABAMA
Arena At Dixie Youth Ball Field

BAREBACK BRONC RIDING $20.00
CALF ROPING $20.00
STEER WRESTLING $20.00

ADDED MONEY

GIRLS BARREL RACE $10.00
BRAHMA BULL RIDING $20.00

Parade At 10:00 A.M.

Announcer: Larry Long
Books Open
FOR ENTRIES CALL:
483-7531 CORDOVA, ALA.

Saturday 8 P.M. Sunday 2 P.M.

ADMISSION
$3.00 Adults
$2.00 Students

Not Responsible For Accidents or Loss

featuring:
Bobby West
CLOWN & BULLFIGHTER

Sponsored by
Shelby County Band Boosters Association

Produced by Wayne Hill Rodeos, Inc.

PICKS 'EM ALL -- Philip Swint (left) of Route 1, Marvel, is handed $25 for winning last week's Shelby County Reporter Football Pick by sports writer Rick Moore. Philip picked correctly all the winners of the October 19 contest while W. T. Arnold of Calera finished second by only missing one.

FOUR-AND-A-HALF-POUNDS -- Mrs. J. R. Shirley and her son James Shirley show off a 4½ pound bass Mrs. Shirley caught in the Coosa River Monday. Mrs. Shirley, who lives on Valley Dale Road, used a Repella lure to hook this big one.

For private schools --

New football conference formed

Coach Darrell Baygents of Shelby Academy announced the formation of the first Alabama private school football conference last Wednesday. Representatives from eight private academies in this part of the state met at Shelby Academy last week and formed the Central Alabama Conference. Baygents was elected chairman for this year.

Shelby Academy and Coosa Valley Academy hold the one and two position in the football conference thus far this season. They are followed, in order, by Talladega, Cahaba Christian, Inglenook, Bessemer, Faith and Tri County.

The conference will hold a bowl game, the Central Alabama Classic, on November 17 between the top two conference teams. In the event that the highest ranked squad goes to the state play-offs, the number two and three schools will go to the bowl, and so forth.

The Central Alabama Conference also plans to choose an all conference team honoring the top players from all the schools involved.

Junior warriors are now 8-0-0

Thompson freshmen are now 8-0-0 for the season after their last 28-0 game with Shelby County High's frosh. Tight end Brad Everett at quarterback directed a strong wishbone attack that scored on the ground, then passed for the PAT.

Jack McGuire after intercepting a pass was smoothly quarter backing the little machine deep in enemy territory when time ran out.

Fishing gets hot as weather cools

The word from the bait shop at Lake Purdy last Wednesday is that fishing thereis getting hot with the onset of the cooler fall weather.

Crappie were still deep but medium -sized bass and bream are starting to hit the top water. Crappie are being taken best with minnows according to reports while the bass seem to prefer a black worm. Worms were also listed as the best bait for bream.

Is your boy a Husky?

Is your boy a Husky? We have jeans, dress pants and shirts to fit him. We are headquarters for all of your children's clothing needs.

Open all day Wednesday.

FARRIS DEPT. STORE

Main Street, Alabaster, Ala. Phone 663-0520

JUST ARRIVED!

A FABULOUS SELECTION OF MOTOROLA CONSOLE, PORTABLE AND TABLE COLOR AND BLACK & WHITE TV:

Look at these Values...

Model WL8010KP Mediterranean style Credenza

$589.95

Clean, crisp picture, in a magnificent twin-speaker Mediterranean style Credenza! Powered by Motorola's modular solid state chassis (except 4 tubes), with Insta-Matic Color Tuning, Plug-in Circuit Modules, Matrix Bright Picture Tube, Instant Picture and Sound.

ALL COLOR SETS SHOWN FEATURE:

INSTA-MATIC* COLOR TUNING — Just push one button and you automatically balance color intensity, hue, contrast, brightness and can even activate automatic fine tuning. It's that easy!

PLUG-IN CIRCUIT MODULES — Most chassis components are on replaceable modules. If a circuit needs to be replaced, an exchange module can be plugged in by a service technician usually in the home!

INSTANT PICTURE & SOUND — No waiting! Turn the set on, program comes on instantly.

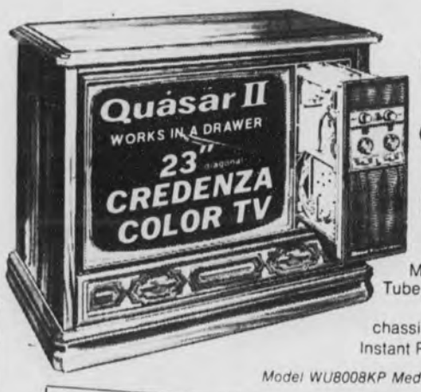

Quasar II 23" diagonal CREDENZA COLOR TV

$559.95

Matrix Bright Picture Tube, Insta-Matic Color Tuning, solid state chassis (except 4 tubes), Instant Picture and Sound.

Model WU8008KP Mediterranean Credenza

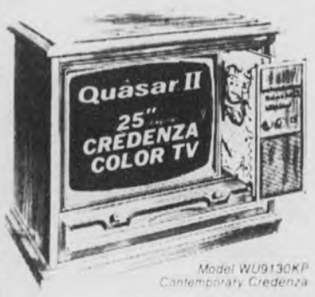

Model WU9130KP Contemporary Credenza

Matrix Bright Picture Tube, Pushbutton UHF Tuning, solid state chassis (except 4 tubes) $589.95

Model WU9134KP Mediterranean Credenza

Matrix Bright Picture Tube, Pushbutton UHF Tuning, solid state chassis (except 4 tubes) $589.95

Model WP4502KW

Instant Picture and Sound, Motorola Bright Tube, solid state chassis (except 4 tubes) $369.95

MODEL BP5604KW

Custom-Matic Pre-Set VHF Tuner, Dipole antenna, Walnut grained high impact plastic cabinet $149.95

MOTOROLA Quasar 19" PORTABLE COLOR TV

18" DIAGONAL

Model WP5510KW ROLL-ABOUT CART INCLUDED!

$419.95

Model WP5006KW

$399.95

Crisp, clean picture! Insta-Matic Color Tuning, Motorola Hi-focus picture tube, solid state chassis (except 4 tubes), Instant Picture and Sound. High impact plastic cabinet with Walnut grain finish — on deluxe mobile cart!

Western Auto

Main St. Columbiana 669-7590

Football Forecasts by Joe Harris

* Home Team

SATURDAY, OCTOBER 27, 1973

PROBABLE WINNERS	SCORES	PROBABLE LOSERS	SCORES
*Adrian	14	Albion	7
*AIR FORCE ACADEMY	54	DAVIDSON	7
Akron	24	*So. Illinois	21
*ALABAMA	49	VIRGINIA TECH	7
Alfred	21	*Cortland State	14
*Alma	21	Olivet	14
American International	21	*Springfield	14
*Amherst	35	Wesleyan	14
*Angelo State	21	Abilene Christian	20
ARIZONA STATE	24	OREGON STATE	14
*ARIZONA	24	UTAH	21
*ARKANSAS	21	TULSA	7
*ARMY	17	HOLY CROSS	14
Ashland	21	*Hillsdale	14
*Baldwin-Wallace	28	Capital	14
*Ball State	17	Middle Tennessee St.	14
*Boise State	24	Montana	14
*BOSTON COLLEGE	35	VILLANOVA	14
*Bowdoin	21	Colby	14
Bowling Green	35	*Marshall	7
*Bridgeport	28	Ithaca	14
*Butler	21	DePauw	14
*California Poly (SLO)	28	Fresno State	14
*Central Connecticut	35	Glassboro State	14
Cheyney State	14	*Bloomsburg State	13
Citadel (The)	14	*Appalachian State	13
*COLGATE	31	BUCKNELL	14
COLORADO STATE U.	24	*U. TEXAS (EL PASO)	21
CORNELL	24	*YALE	14
C. W. Post	21	Drexel	14
*Dayton	24	Drake	14
Defiance	21	*Anderson	14
*DELAWARE	31	TEMPLE	21
Delaware Valley	14	*Upsala	13
Dickinson	14	*Western Maryland	7
*Eastern Michigan	35	Youngstown	14
*East Stroudsburg St.	14	Millersville State	7
*Evansville	21	S. W. Missouri	7
Findlay	21	*Wilmington (Ohio)	14
*Franklin & Marshall	28	Lebanon Valley	14
*Furman	21	East Tennessee State	14
*GEORGIA	24	KENTUCKY	14
Grambling	21	*Texas Southern	14
Hanover	17	*Earlham	7
*HARVARD	21	DARTMOUTH	14
*Hawaii	28	U. Nevada (L.V.)	14
*Heidelberg	28	Wooster	7
Hobart	28	*Union (N. Y.)	0
*Hope	21	Kalamazoo	7
HOUSTON	17	*AUBURN	14
*Idaho State	28	Weber State	14
*ILLINOIS	28	IOWA	14
Indiana Central	14	*Valparaiso	13
*Indiana State	21	Western Illinois	14
*Juniata	21	Wilkes	14
KANSAS	21	*IOWA STATE	20
Kenyon	21	*Grove City	6
KENT STATE	21	*UTAH STATE	14
*Lafayette	17	Maine	14
*Lamar	24	Arkansas State	21
*Lehigh	49	Gettysburg	7
*Long Beach State	24	U. C., Riverside	14
Louisiana Tech	21	*S. E. Louisiana	7
LOUISIANA STATE	24	*SOUTH CAROLINA	7
*LOUISVILLE	17	CINCINNATI	14
MARYLAND	17	DUKE	14
Massachusetts	21	*Connecticut	7
MIAMI (FLA.)	21	*SYRACUSE	7
*MIAMI (OHIO)	28	TOLEDO	14
MICHIGAN	24	*MINNESOTA	7
Middlebury	35	*Rensselaer Poly	14
*MISSISSIPPI STATE	31	SOUTHERN MISSISSIPPI	14
Slippery Rock	21	*Indiana (Pa.)	7
*South Dakota	28	Augustana (S.D.)	14
SO. METHODIST	17	*TEXAS TECH	14
*STANFORD	14	WASHINGTON STATE	13
*Susquehanna	14	Lycoming	13
*Tampa	31	Northern Michigan	14
*TENNESSEE	24	TEXAS CHRISTIAN	7
*TEXAS A. & M.	17	BAYLOR	14
*TEXAS	28	RICE	7
*TULANE	17	GEORGIA TECH	14
*Tuskegee	28	Florida A. & M.	14
*U. S. C. G. Academy	21	Worcester Tech	13
*U. C. L. A.	35	CALIFORNIA	14
*U. Md., Eastern Shore	28	Delaware State	7
*U. Tenn. (Chattanooga)	14	Tennessee Tech	13
U. Tenn. (Martin)	21	*Austin Peay	14
U. Texas (Arlington)	14	*S. W. Louisiana	13
Vermont	14	*Hofstra	13
*VIRGINIA	24	WAKE FOREST	14
*MISSISSIPPI	31	VANDERBILT	14
MISSOURI	17	*COLORADO	14
Montana State	34	*Idaho	14
*Montclair State	21	So. Connecticut	14
*Moravian	17	Albright	14
Muhlenberg	35	*Swarthmore	6
*Murray State	14	Eastern Kentucky	13
Muskingum	21	*Denison	14
NEBRASKA	21	*OKLAHOMA STATE	14
*New Hampshire	20	Northeastern	14
NORTH CAROLINA STATE	24	*CLEMSON	14
*NORTH CAROLINA	28	EAST CAROLINA	7
North Dakota State	35	*South Dakota State	21
North Dakota	14	*Northern Iowa	13
Northern Illinois	14	*Illinois State	13
North Texas State	17	*New Mexico State	14
Norwich	28	*Bates	14
*NOTRE DAME	17	SO. CALIFORNIA	14
*OHIO STATE	38	NORTHWESTERN	7
*Ohio U.	14	Western Michigan	13
*Ohio Wesleyan	21	Marietta	14
OKLAHOMA	38	*KANSAS STATE	7
*OREGON	17	WASHINGTON	14
*Pacific Lutheran	28	Lewis & Clark	14
*Pacific (Calif.)	21	Santa Clara	14
*PENN STATE	35	WEST VIRGINIA	7

SUNDAY, OCTOBER 28, 1973

PROS			
*CHICAGO	24	HOUSTON	16
*CLEVELAND	23	SAN DIEGO	17
DALLAS	27	*PHILADELPHIA	10
DENVER	20	*NEW YORK JETS	17
GREEN BAY	17	*DETROIT	16
MIAMI	27	*NEW ENGLAND	10
*MINNESOTA	19	LOS ANGELES	17
NEW YORK GIANTS	20	*ST. LOUIS	17
OAKLAND	27	*BALTIMORE	17
*PITTSBURGH	23	CINCINNATI	16
*SAN FRANCISCO	23	ATLANTA	20
WASHINGTON	23	*NEW ORLEANS	10

MONDAY, OCTOBER 29, 1973

KANSAS CITY	20	*BUFFALO	16

"Wha
going
up t

It's wise to check all furnace flues and pipes
obstructed, or not properly insulated from burn
they can cause disastrous fires. It pays to have a
furnace check each fall for sensible fire prevention.

We file S.R. 22 forms.

SCOTT-L
INSURANCE AGEN
INSURANCE · REAL ESTAT
MONTEVALLO
ALABASTER

You're touchdowns when you shop
Columbiana D
Main Street, Columbiana
669-6781

Fuss Ball
Electr Ping
City Pool Roo
Main St. COLUMBIANA 669

Shorten your "tim
Put Nash D on your defen against ill
NASH Rexall DRU
Main St., Alabaster - Pho. 663

Sam's Shell Station
Hwy. 31 & Valleydale Rd.
SHELL

THE HEAD SH
Barber & Styling Salon
Specializing In:
Long & Short Hair Styles
Razor Cuts - Reg. Hair Cuts
Main Street Alabaster
Call 663-0293

For Fast Se
Call 669
DAVIS DRUG
Columbiana

HARRIS AUTO P
Main St.
Columbiana, Ala. 35051
Pho
669-

HEADQUARTERS FOR
NAPA AUTOMOTIVE PARTS AND SUPPL

BARBASO
11 OUNCE CANS
REG. 98¢ PER CAN — 3 for
Gillis Pharmacy
Alabaster Shopping Cente

SPORTS

Edited by Rick Moore

IN SHELBY COUNTY -- The Indian Springs School played a soccer match Webb School of Bell Buckle, Tenn. last Friday afternoon. In this picture the dives on the ground to block a shot by an Indian Springs linesman (center).

ne or Shelby County

Soccer has following

k Moore

meone mentions s think of a mass witnessed while in Rome, Italy, ago. The Italian st defeated the n in the semi- the World Cup eld in Mexico.

t I sat on the my fourth floor d watched as the of five frenzied labama crowds me's famed via e spectacle began midnight and the blowing crowd reveled until dawn was breaking. The next morning the English papers ran a story estimating that over a quarter of a million Italians had joined in the celebration the following night.

After this somewhat hair raising experience, I was mildly surprised that soccer games are a regular sporting event here in Shelby County.

Last Friday I attended two soccer matches at the Indian Springs School. The "B" and varsity teams of Indian Springs and Webb School of Bell Buckle, Tenn., tied each other in both games. The junior boys ended their contest one-all while the varsity teams tied 2-2.

I had to admire the physical stamina of the players as they played as hard as any players in an American football game between two prep schools.

The players are almost continuously in motion since the ball keeps moving and there are no pauses between plays as in football. The teams played two 35 minute halves with no time-outs except to move the ball to the center of the field after a goal had been scored.

Soccer is a game from which the present games of Rugby

Continued on page B-3

THS Warriors down Hewitt-Trussville

The underrated Thompson Warriors traveled to Jefferson County last weekend and whipped eleventh ranked Hewitt- Trussville by the score of 30-20. The Thompson players once again showed that they could scrap with the big boys and win. Even though they were ranked low, thirtieth in the state last week, the Warriors are playing like the 3-A powerhouse that they deserve to be called.

Thompson ace runner, James Tannehill chalked up another 230 yards rushing last Friday night bringing his season record to 1160 yards. The Warrior high scorer has also crossed the goal line 17 times since their season opener in August.

The Warriors got on the scoreboard first in Friday's game when the Thompson players scored on their first possession. With five minutes and 40 seconds left in the first quarter Mark Jones made the TD from two yards out. Tannehill then ran for two, and the Warriors led 8-0.

Later in the first quarter the explosive Tannehill broke loose on a 90 yard romp for Thompson's second touchdown of the evening. Mark Jones ran the conversion.

Hewitt-Trussville scored their first TD during the opening minutes of the second quarter. Minutes later the Warriors retaliated with a 28 yard touchdown pass play from Mark Jones to Tim Pierce. Donny Henry ran for two and Thompson led 24-7.

With one second left in the half Hewitt- Trussville scored again with only one second showing on the stadium clock. They kicked the extra point and closed the gap to ten points.

In the fourth quarter the Warriors again hit pay dirt when Harold Mitchell scored on a ten yard run. The PAT was no good, but Thompson led 30-14.

In the waning moments of the contest Hewitt- Trussville team was determined not be be beaten too badly. The Hewitt players came back and found the end zone again to make the final score Thompson 30 and Hewitt- Trussville 20.

James Tannehill was the leading rusher, but he was followed by Harold Mitchell with 72 yards to his credit and by Donny Henry who ran for 52 yards.

Next week the Thompson Warriors will face a tough B.B. Comer team at their home field in Alabaster.

STATISTICS

Thompson		Hewitt-Trussville
20	First downs	18
396	Yards rushing	74
28	Yards passing	207
1-2	Passes	10-16
7-55	Penalties	2-20

5th ranked Chelsea rolls over White Plains

Last week fifth- ranked 1-A Chelsea Hornets whipped a big White Plains football team 22-6. The heretofore unscored on Chelsea defense was scored upon once in the game, but Coach Richard Conkle of the Hornets had nothing but praise for his defensive players.

"We were lucky to hold them to only six points," Conkle explained.

The coach labeled the defense as "outstanding," and recognized the top players. Named by Conkle on defense were Mike Kelley, Roger Isbell, Tom Jones, Chuck Miller, Gary Fulmer, Ricky Autrey, Gary Henson and Barry Osborne.

Singled-out as the best offensive players were Turhan Moore, Ronnie Moore, Jeff Johnson, Marck Brasher and Barry Osborne. "They all ran well and really got it together," Conkle said.

Chelsea got off to their usual early lead when Chelsea recovered a fumble on the 45 yard line, Ronnie Moore ran it into the end zone from two yards out. Turhan Moore passed to Gary Fulmer for the two point conversion.

Nobody scored again until the third quarter when White Plains made a touchdown narrowing Chelsea's lead to two points.

Thereafter the Hornet offense went to work and played taps for any White Plains' hopes for a victory.

Later in the third quarter Chelsea mounted a 65 yard drive climaxing in a two yard touchdown run by Mark Brasher. Jeff Johnson ran the two point conversion.

Later in the fourth quarter faced with fourth down and eight to go on the White Plains 12, Turhan Moore hit Gary Fulmer in the end zone for the final Chelsea TD.

The game ended in a 22-6 win, and was the Hornet's eighth straight victory.

Chelsea		White Plains
13	First downs	9
234	Yards rushing	189
65	Yards passing	15
6-34	Punts/average	4-40
2-20	Penalties	4-20

Basketball Goals
for home, church, and school recreation

5/8" Backboard,
5/8" goal,
and net mounted
on 4" steel post.
Installed $64.95

Elliottsville Garage
Hwy. 119 South Siluria
663-7367

WHO?
If You Read The Shelby County Reporter You Know!

WHEN?
If You Read The Shelby County Reporter You Know!

WHERE?
If You Read The Shelby County Reporter You Know!

WHY?
If You Read The Shelby County Reporter You Know!

To subscribe
Call 669-2731
NOW
only $3.15 per year.
We'll bill you
or
mail your check
and complete address

To:
Shelby County Reporter
P. O. Box 947
Columbiana, AL 35051

Over a quarter of a century of service to Shelby County

Jimmy McDow giving keys to Woodrow Elliott and Coach Stringer of Shelby County High School.

ick McDow giving keys to Coach Bell of Shelby County High School.

Rick McDow giving keys to Coach Conkle of Chelsea High School.

Chevrolet

It's just as true today as 25 years ago
For A Better Buy or Trade, See

McDow Motor Co., Inc.
Columbiana Phone 669-2061

SHELBY COUNTY REPORTER

$25 FOOTBALL PICK FOR CASH

Must be turned in by NOON, Fri., Nov. 2

CHOOSE THE WINNER

Verbina ..... ( )
Chelsea ..... ( )

Shelby County ..... ( )
West Blocton ..... ( )

Thompson ..... ( )
Pell City ..... ( )

Vincent ..... ( )
Greensboro ..... ( )

Shelby Academy ..... ( )
West End ..... ( )

Calera ..... ( )
Catholic ..... ( )

Montevallo ..... ( )
Maplesville ..... ( )

Childersburg ..... ( )
Munford ..... ( )

B.B. Comer ..... ( )
Sylacauga ..... ( )

Bibb County ..... ( )
Dallas County ..... ( )

Berry High ..... ( )
Butler High ..... ( )

Auburn ..... ( )
Florida ..... ( )

Alabama ..... ( )
Miss. State ..... ( )

TIE BREAKERS

Thompson ..... [ ]
Pell City ..... [ ]

Montevallo ..... [ ]
Maplesville ..... [ ]

RULES

1. Each contestant shall pick the winners in the first 13 games and pick the actual score of the tiebreakers.
2. The contestant who picks the most winners will be awarded $25 in cash. In case of a tie in the winner predictions, the contestant who picks the closest tie-breaking scores will be declared the winner.
3. If a tie occurs in BOTH the winner predictions and the scores, a drawing will be held to determine which contestant receives the cash prize.
4. Entries should be mailed to: FOOTBALL PICK, P.O. BOX 947, COLUMBIANA, AL. 35051, or they may be brought by the Shelby County Reporter office in Columbiana or WBYE radio station in Calera.
5. Only entries received by 12 o'clock NOON Fridays on the weekend the games are played will be considered for that week's contest.
6. In the event a game is postponed into the next week, the results of that game will not be considered in the week's contest.
7. Entries of previous winners will not be considered in order to give more people a chance to win.

NAME _____

ADDRESS _____

CITY _____

PHONE _____

Wildcats roll over Yellowjackets

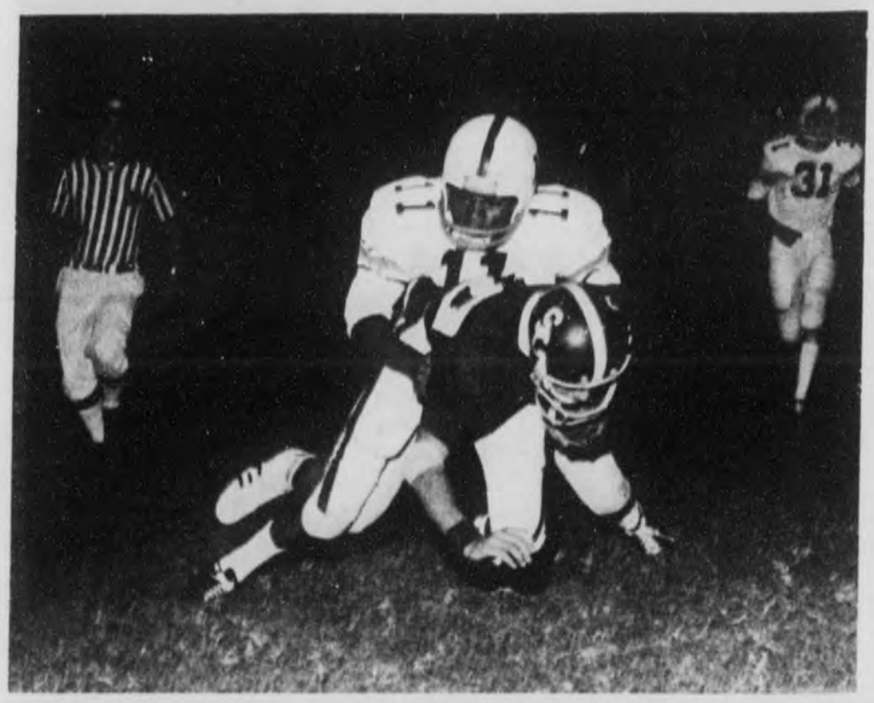

The Shelby County High school Wildcats enjoyed their third straight victory last Friday night by rolling over the Vincent Yellowjackets 27-0.

In all the Wildcats had 11 first downs, 66 yards rushing and 200 yards passing. The Shelby County defense only allowed Vincent to make one first down and 17 yards total offense.

Coach Ralph Bell of Shelby County high school praised his starting defense for this fine achievement. The starting bastion of the Wildcat defense was composed of Victor Mooney, Tom Garrett, DeWayne King, Glenn Davis, Rhett Vick, Stephen Barrow, Kenneth Gallops, Tom Cole, Dickie Porter, Frank Head, and Johnny Gill.

Offensively Bell prasied Rhett Vick, Blane Carroll and Steve Benson.

The Wildcats scored in the first quarter on a 15 yard pass from Rhett Vick to Steve Benson. Dickie Porter booted the ball between the uprights for the PAT and Shelby County led 7-0.

The Columbiana team scored twice in the second quarter. Vick passed again for the next TD, this time to Frank Head. Later that quarter Rhett Vick plunged over the line into the end zone on a one yarder for the Wildcats' third touchdown. The educated foot of Dickie Porter kicked both extra points and Shelby County led 21-0 at halftime.

The Wildcats scored one more time in the game to sew up a sweet victory over their cross- county rivals. Rhett Vick found Steve Benson open on a 27 yard pass play. For the second time of the evening the Vick- to-Benson combination was good for six points. The PAT failed and Shelby County won the game 27-0.

"I don't want to make excuses; we just got whipped," commented Vincent head coach Gary Garrett after the game. He said his team didn't block well and the Yellowjacket defense was able to contain the long passes like they'd hoped to do.

Next week will be homecoming at Vincent. The Yellowjackets will face Greensboro. Coach Garrett told the Reporter that his assistants had scouted next week's opponent. He reports that Greensboro is a very large team, but he expects the Vincent team to "get it together" and bounce bak like they did after their 50-0 loss to Winterboro.

Next the Wildcats will go up against a strong Jemison team. Jemison has won their last four outings and will be tough. Coach Bell told the Reporter that he is anticipating a hard fought game.

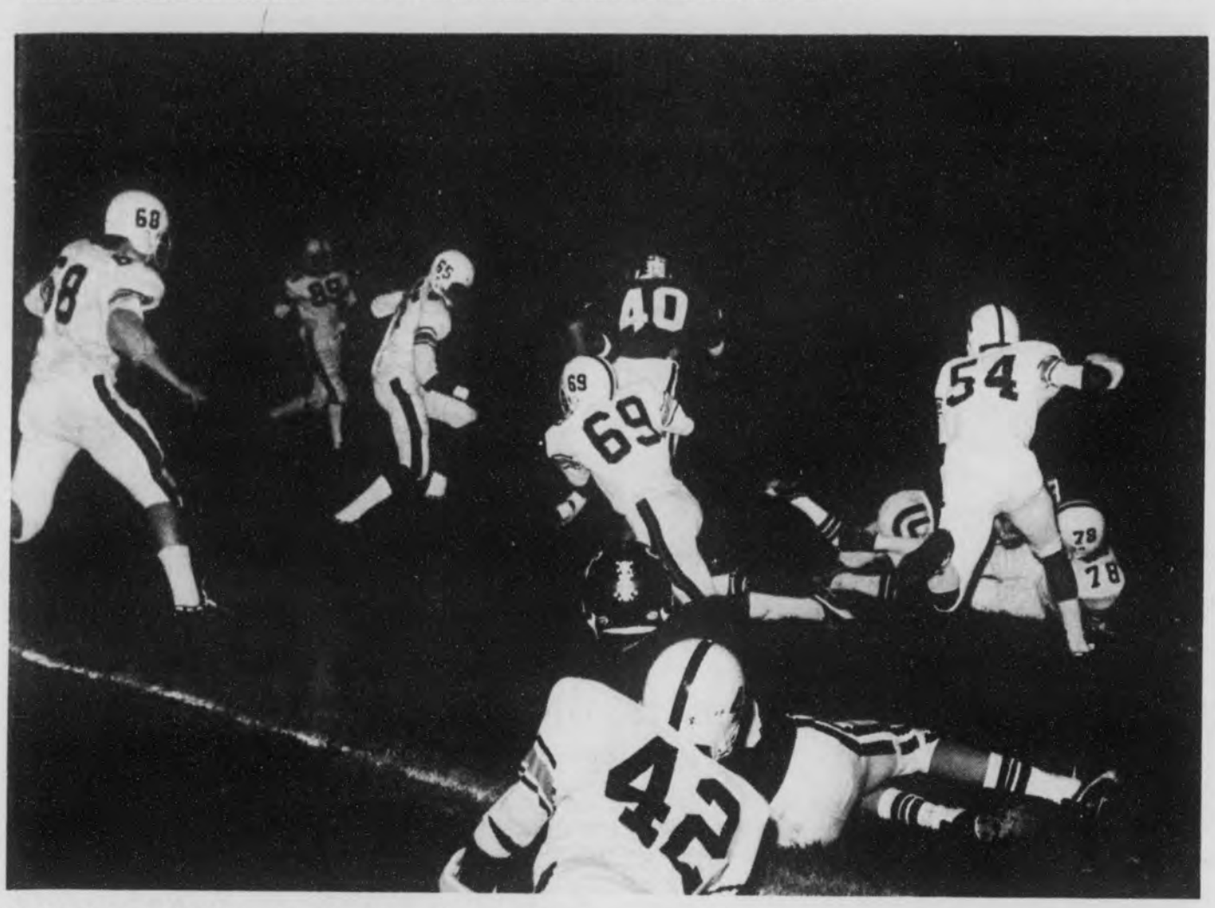

CARROLL CARRIES -- In the above pictures Shelby County High School running back Blane Carroll runs for yardage against the Vincent Yellowjackets. Blane was praised by Wildcat coach Ralph Bell as a key offensive player in last Friday's game. Shelby County won the contest 27-0.

HAMILTON CAUGHT -- Vincent High quarterback Paul Hamilton is caught last Friday night during the Shelby County-Vincent game. A tough Shelby defense held the Yellowjacket offense at bay.

Rebels rip Talladega

The Coosa Valley Academy Rebels made perhaps their best showing of the year last Friday night against Talladega Academy says Rebel coach Jim Lowrey. The Coosa Valley team totaled 350 yards total offense.

Lowrey prasied his offensive line and named several of his best defensive players. Singled out on defense were Jerry Hawk, Buddy Woodall, Larry Woodall, Greg Moore and Terry Newman.

On a more disappointing note however, Lowrey reports that end Randy Alexander will be lost for the season. Lowrey reports that Alexander suffered a broken collar bone in Friday's game.

Terry Moore scored in the first quarter for the "Academy" on a two yard run. The touchdown was set up on a 40 yard pass play from Theron Bearden to Mike Sanford. A penalty nullified the following CVA conversion and the Rebels failed to score extra points on their second try.

Duke Alexander scored for the second Rebel TD after a long drive. Tim Bearden made a 25 yard run to set up the score. Alexander ran for two making the score 14-0. Mike Sanford made the six points on a play. This Alexander kicked point.

The final CVA came on a four Terry Moore. Al kicked for an ext

Talladega sco touchdown in the when Cotton into the end z yard out. The P Coosa Valley w 28-6.

Next week th will face Ecle there.

"IS THIS TRIP REALLY NECESSARY?"

. . . IT IS, FOR I DON'T LET A WEEK GO BY WITHOUT SAVING SOME AMOUNT OF MY PAY CHECK. NO MATTER HOW LITTLE . . . IT JUST SEEMS TO GROW SO FAST.

SHELBY COUNTY SAVINGS and Loan Association
Across the Street from the Courthouse
John A. Hines, President
Columbiana 669-6721 Alabaster Branch 663-3834

HEADQUARTERS FOR
PLAYTEX
BRAS AND GIRDLES
ROCHESTER'S
MONTEVALLO

Color TVs
from $100
Many styles to choose from
SUBURBAN TV and APPLIANCE
Hiway 31 ALABASTER 663-6411

MIX'n MATCH
Buster Brown®
THE WORLD AROUND
Children's Wear
COLUMBIANA
5 & 10
Main Street
Columbiana
8-9,b

Treat yourself to shopping in Shelby County!

For all your building needs
Holco
Building Su
Columbiana

HERE
FOR EXPERT
LUBRICATION
STOP
How long has it been since your car was serviced? Keep your car in top running condition. Drive in today for an expert lube job.
WATSON'S
Shell Service Station
Montevallo 665-7231
24-HOUR TOWING SERVICE

A GROUP OF
ACT III
SPORTSWEAR
"The Heart of Your Wardrobe"
25% off
Elizabeth Shoppe
Montevallo

Siluria - Alabaster
Day Care Center
2½ - 10 yrs.
7 a.m. - 6 p.m.
Before and after
School care
663-6162
Private Licensed

Special— 65x24 3 Br., 2 Bath.
Only $9695 delivered and set
Bank, V.A., & F.H.A. financ
Open evenings for your convenience. Call
Several 2 & 3 BR Repos to choose
Take up payments.
Steel City Mobile Ho
U.S. 31, Pelham 663-389

You betcha', LIFE!
Farm Bureau Insurance
AUTO/FIRE/LIFE/HEALTH
AARON SHERER
Porter Mall - Alabaster - 663-0745

First in Fashion
First in fashion. Fall of '73 the year of the sweater, Sweater sets, turtle necks and belted models. Whatever your taste, we can please you. Visit our ladies store fashion field.
FARRIS DEPT. STORE
Alabaster, Ala. Phone 663-0520.

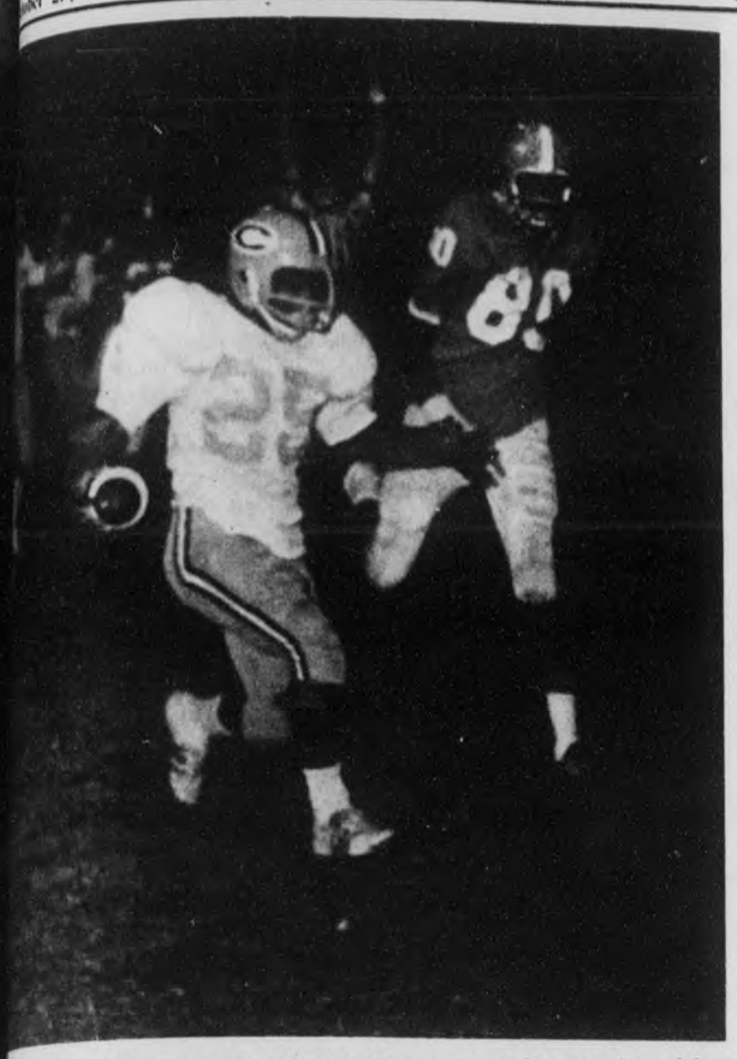

S SCORE -- Calera running back Obie Huntley scores his second touchdown Montevallo last Friday night. This touchdown came during the third quarter of e. Calera was ranked number 19 among state 1-A teams last week.

Eagles down Bulldogs

By Randy Whealton

Last Friday night, the Calera Eagles rolled to an easy 26-0 lead over the winless Montevallo Bulldogs. Calera's Bobby Blankenship never crossed the Bulldogs' goal line but was the key man in the Eagles victory by gaining 166 yards rushing. The Calera defense was nearly perfect against the run as the Bulldog running backs came up with only 16 yards rushing.

Calera received the opening kick-off and managed to get to the 50 yard line before losing a fumble.

The Bulldogs picked up two first downs as they moved to the Eagle 21 yard line. However, that was as far as they got. In fact, that was the only time they advanced into Calera's territory until late in the third quarter.

The Eagles took over on their own 20 yard line. Ed Melton, Obie Huntley and Bobby Blankenship carried the Eagles down to the Bulldog five yard line. From there Mike Melton scored on an end sweep with 11:19 left to play in the second quarter. Blankenship added the extra points to put Calera in the lead 8-0.

The Bulldogs returned the Calera kick-off to their own 45 yard line. Calera's Mike Lewis made three tackles, the last one on a fake punt attempt, to give the Eagles a first down on the Bulldogs 48 yard line.

The Eagles advanced to the Bulldog 14 yard line before losing their second fumble of the game.

Montevallo however, were unable to pick up a first down and punted on a third down.

The Eagles then put together a 39 yard drive with Obie Huntley scoring from seven yards out putting the Eagles ahead 14-0. That is how the first half ended.

Montevallo received the second half kick-off but were forced to punt. Hilton Shira of Calera broke through the line to block the punt giving the Eagles the ball on the Bulldog 26 yard line.

Behind the strong running of Blankenship, the Eagles moved to the Bulldog eight yard line where Obie Huntley scored his second touchdown of the game with 5:47 left in the third quarter.

The Bulldogs later advanced to the Calera ten yard line but from there found the going tough. Faced with a fourth down and three yards to go they were unable to pick up a first down. The Eagles took over on their own five yard line as the third quarter came to a close.

From there the Eagles ground out a 95 yard drive that ate up nearly seven minutes of the final quarter. Kenny Dale Cost scored on a four yard run to wind up the game's scoring with the Eagles on top 26-0.

STATISTICS

Calera		Montevallo
21	First downs	5
353	Yards rushing	16
0	Yards passing	86
0-2	Passes	7-13
1-15	Penalties	2-20

Soccer

Continued from page B-1

and American evolved. However, it is quite different. Team members try to score points by advancing the ball over the opponent's goal. The ball is kicked or batted with the players' heads, legs, thighs, etc., but never touched by the hands while on the field of play. The only exception is the goalie who may use his hands to block an attempt by the opposing team attempting to score.

There are many other rules giverning this exciting sport, but the rewards for watching or playing the sport are great.

Indian Springs will have a championship match next Friday afternoon with Cleveland School, of Cleveland, Tenn. The contest should determine the winner of the soccer conference to which Indian Springs belongs.

If you're looking for some good sports action and a chance for something different, attend the game and enjoy the exciting sport of soccer.

Raiders--

Shelby Academy wins

y Academy junior team now has a this season after Coosa Valley junior high team sday night.

Academy had 11 237 yards rushing passing.

ding rusher for demy was Jim th a total of 133 was followed by with 48 yards and r with 41 yards quarterback Baker two out of four of SA's 59 yards a touchdown.

Tim DeLoach and James Baker led the Shelby Academy defense with 12 individual tackles apiece.

The Shelby Academy junior team scored the second time they had the ball when Jim Holcombe broke loose on a 49 yard run. The little Raiders failed to convert.

Coosa Valley went ahead in the second quarter when they scored a touchdown and went for putting them out front 8-6.

Shelby Academy scored next on a 27 yard pass play for a TD when Baker connected with Rickey Ingram. Holcombe then went for two and made it.

In the third quarter Robert Lacey scored for SA on a fourteen yard run and then came right back and ran for two more.

The final Shelby Academy touchdown came on a 11 yard run by Jimmy Holcombe. Baker passed to Ingram for the conversion making the final score Shelby Academy junior high 30 and Coosa Valley Academy 8.

The Shelby Academy varsity team was idle this week with an open date, but next weekend they will face Faith Academy at home.

your wife
ants to drive

on't stand
her way !
ow about a
ECOND CAR —
ASILY FINANCED
this bank !
me in —
quire today

FULL SERVICE BANK

First National Bank

Columbiana 669-2611 | Wilsonville 669-2201 | Cahaba Valley 967-7384

When someone you love is far away, reach out and touch them with your voice.

Dial them long distance. And when you do, dial an economy call the One Plus way. There's no cheaper way to call them long distance.

South Central Bell
Keeping you in touch

VALUE RATED
USED CARS
Stop & Shop Sale!
Come on in and see the 74's today!

1974 Mustang II

$2895
Base Price and Transportation

1974 Ford LTD

$4075
Base Price and Transportation

WHY PAY MORE? COMPARE THESE OUTSTANDING VALUES!
We have more traded cars to choose from ... at prices you wouldn't think possible

Look at these used car Specials!

73 Pinto — 1 owner, 4 speed 2188
72 Torino wagon — Power & Air 2788
70 LTD 2 dr — 1 owner, Clean 1788
69 Mark III — Loaded, Clean 3988
73 Ranger XLT — Full Power, Air 3688
71 Dodge — Full Power, 22,000 mi. 2188
69 Pontiac Le Mans — Air 1588
70 Fairlane 500 Wagon — Air 1788
73 Gran Torino — Demo, 9,000 mi, SAVE $$$
69 Ford LTD — 2 dr., Clean 1488
71 Mercury Marquis — Loaded 3188
72 Gran Torino — 4 dr. Air, Full power 2888
73 Ford LTD — Demo, SAVE $$$
71 Ford — 4 dr. SDN., Fact Air 1788
65 Chrysler — 4 dr. SDN., Air 688
68 Pontiac Wagon — 55,000 mi 1188
72 Ford — 4 dr. HDP, Loaded 2888
71 Ford ½ Ton — 302 V8, Auto 1888
68 Charger — 4 SPD 888
69 Plymouth Spts. Fury — Loaded 1388
73 Ford LTD — Loaded, 12,000 mi., Discount 1500
67 Olds Cutlass — Ex-Clean 888
70 Riviera — Loaded, ex-clean 2988
73 Mercury Marquis 4 dr. — Loaded, AM/FM, SAVE 1300

FORD SHERMAN HOLLAND
MAIN ST. MONTEVALLO, ALA. 665-2581
SMALL WE DO THINGS, WE COULDN'T DO BIG

Graf records AF first

By Mildred White Wallace

Over the coffee cups this morning we were asked: "What is the greatest thrill you have ever experienced during the years you have spent in the newspaper business?" We replied that the most gratifying assignment came when we had the privilege of telling Shelby County people about other Shelby County people and recording their successes in various careers and professions in which they were engaged. And -- right here let me state -- these personality sketches have been far more numerous than you might imagine. Fact is, Shelby County folk have been prominently identified in all walks of life and have played vitally important roles in turning the wheels of progress in many places - including county, state and national positions.

For a more specific instance, let me tell you about our good friend Capt. Nancy Graf, daughter of Mr. and Mrs. Oscar Graf of Columbiana.

Did you know that Capt. Graf stands today as the first female training officer in the USA with an all male flight? A challenging assignment she has just completed which the young captain describes as "basically a real fine experience for me -- particularly -- and also for the men"!

This military maneuver was performed in Maryville, Tenn.; and Adele McKensie, a staff writer of the Maryville - Alcoa Times, in an interview has this to say about Capt. Graf. "Soft spoken and with the charm so apparent in girls from the south, mixed with a practicality picked up from teaching school, six years of service, and operating a horse farm in Michigan, Capt. Nancy Graf has brought a new sparkle to McGhee Tyson Officer's Academy.

"There are 41 men, some with 16 to 20 years service in this class. In her flight were ten men coming from several states, including Wisconsin, New York and Arizona. Capt. Graf's deep brown eyes crinkled with humor as she recalled the consternation of the men, whose first knowledge that they were to be trained by a woman flight training officer came at 5 a.m. on their first full day on the base".

About this experience Capt. Graf said that drilling ceremonies presented her with the greatest challenge but that there were relatively few times when she found it necessary to shout -- but when it was necessary she could do it. Also after a few extra push ups -- the men soon learned to say 'one ma'm -- two m-am".

Let me add a few facts about Capt. Nancy Graf -- as you and I know her. School days, through public and high school, were spent right here in Columbiana. Upon completing these courses Nancy entered Alabama College (University of Montevallo) where she majored in physical education and minored in biology. Upon receiving her degree she taught school in Union Springs, then a bit of wanderlust got into her and she decided she wanted to see some of the world. She applied for overseas teaching and found a long waiting list, which caused her to look elsewhere. One day she talked with an Air Force Recruiter and two months later was in Texas at Lackland Air Force Base.

Her first assignment after leaving Lakeland was that of base training officer on a post at Kansas City. From here she went into administratitive work, serving as a WAF (Women in Air Force) commander. She had previously held this position in Selfridge Base, near Detroit.

After the Air National Guard took over the Selfridge Base, she decided to go into the guard, and became the first Reserve Forces Base female information officer and the first WAF officer technician in the guard.

In addition to her patriotic obligations, Cap. Graf owns a horse farm where she breaks and trains horses. She tried to find sufficient and suitable acreage to bring her horses to Tennessee where she expected to locate -- but none was available. So, upon the completion of her assignment in Maryville, she left Tennessee and returned to Selfridge where she now owns a farm which produced had crops for feed for her 19 horses including brood stock. She specializes in Quarter horses and Appaloosas. A partner shares the two story five bedroom Michigan farm house. Two other partners in this farming project raise pigs, chickens and ducks. For an exciting and varied life, far removed from the teaching position she began with, I believe you will agree with me that she has found a dawn to dusk assignment that will provide for her an exciting variety of patriotism, pleasure and profit.

Finally, knowing nothing about training horses, raising chickens, pigs and ducks, flying, or making men step "on the double" about all we can do is give you a penpoint sketch of Columbiana's own Capt. Nancy Graf -- what she has done and what she is doing - since she left your little old Main Street and mine and claim for this friendly little thoroughfare, a bit of reflected glory as we proudly offer to the pretty Captain our snappiest salute!

CAPT. NANCY GRAF

Mrs. Billingsley is given party

When Ethel Billingsley recently announced she was selling her beauty shop and retiring, her co-workers, close friends and customers got together on Oct. 17, and gave her a surprise party in the shop. Following brief expressions of their appreciation - not only for excellent professional services but for her friendly interest and personal consideration of each customer, a beautiful electric wall clock was presented her as a reminder of their continued good wishes for the future years she and her husband - Bill Billingsley - are planning which includes, according to Ethel "some work -- some travel -- and some days just being happy at home together! Both deserve this "happy ending to their life's story."

By Columbiana Kiwanis

Blood drive set for Nov

Columbiana Kiwanis Club is sponsoring the Red Cross Bloodmobile which will be in Columbiana next Thursday, November 1.

Kiwanis Blood Program Chairman, Leon Meyers, reminds people of the community they may give blood during the hours from 12 noon to 6 p.m. fellowship h[illegible] Columbiana Unit[illegible] Church.

Kiwanis mem[illegible] Mr. Meyers [illegible] bloodmobile a[illegible] Hardison, Albert [illegible] John E. Jones.

Blood cover[illegible] extended to [illegible] grandparents a[illegible] in-law of persons [illegible] bloos. In the [illegible] donor's husband, [illegible] children and p[illegible] entitled to receiv[illegible] they might need [illegible] stated on the [illegible] extended cover[illegible] additional be[illegible] encouragement fo[illegible] donate their bl[illegible] who is physically [illegible] 18-66 can give blo[illegible]

Lose weight fast-- exercise or starve

The Columbiana Rec Building will be open on Monday and Thursday evenings at 7 o'clock beginning Oct. 29 to accommodate some ladies who want to keep their figures in ship- shape condition. Freida Holcombe, a college physical education major has offered to help them realize this goal and will be there to teach them the proper exercises to take in order to accomplish this purpose. If you are interested, you might give Freida a call at her home in Columbiana and join one of her classes.

* * * *

The Arizona Farm Bureau Federation is reported to have adopted a novel bumper sticker which reads on the cars as follows: "Stamp Out Farmers -- Stop Eating"!

FINANCIAL STATEMENT

OF THE COUNTY COMMISSION, SHELBY COUNTY, ALAB[illegible]

Annual Report

From Octob er 1, 1972 through September 30, 1973

GENERAL FUND RECEIPTS

Ad Valorem Tax	$399,117.48
Trial Tax	1,970.45
Court Reporter	632.45
Solicitor Fees	8,067.50
Fines & Forfeitures	25,743.13
Land Redemption	217.29
Privilege & Forestry License	19,085.24
Mortgage & Deed Tax	49,313.62
Sheriff Fees	33,920.88
Commission Phone Booths	81.61
Interest on Investments	4,515.64
Sales Tax	4,908.12
Probate Judge Fees	92,935.16
Circuit Clerk Fees	36,394.66
A.B.C. Profits	6,638.11
Beer Tax	34,260.16
Local Beer & Liquor Tax & License	66,352.14
Witness Fees	900.00
Inspection Fees	868.50
Documentary Tax	1.00
Airport Rent	4,303.08
Franchise Tax	20,665.00
Forestry Fund	16,213.33
Financial Inst. Tax	5,845.82
Confiscated Money	1.05
Sale of Equipment	6,700.00
Tax Collector & Tax Assessor Fees	97,068.72
Rent	4,500.00
Officer's Retirement	540.00
Garbage Disposal	1,500.00
Total Receipts for Period	943,260.14

GENERAL FUND EXPENDITURES:

Board of Education	5,047.50
Board of Equalization	2,435.75
Comm. Facilities Bldg.	12,971.41
County Commission	62,476.36
Circuit Clerk	46,950.71
Coroner	5,477.30
County Engineer	32.45
Court House	53,060.70
Courts	61,952.77
Elections	4,424,69
Farm Program	23,215.00
Welfare Department	1,650.00
Conservation Dept.	16,200.00
Health Department	6,957.00
U.S. Soil Conservation Dept.	2,420.00
Health Building	4,412.64
Insane & Juvenile	515.77
Premiums	51,521.00
Probate Judge	61,895.83
Sheriff & Jail	213,981.90

SUNDRY:

Veterans Service Expense	722.72
Civil Defense	6,113.33
Hosp. Ins. Premiums	8,533.94
library	22,050.00
Surplus Commodity Food Program	18,147.95
Board of Registrars	2,002.50
Garbage Disposal	17,753.89
Retirement	87,453.30
National Guard	1,200.00
Foreman Cty. Prisoners	6,715.06
Social Security Tax	26,135.05
Airport	695.24
Legal Advertising	1,202.60
Vital Statistics	323.60
Equipment Maintenance	1,906.01
Planning Commission	36,926.87
Supernumerary Probate Judge & Circuit Clerk	9,900.00
Contingent Fund	1,089.96
Tallacoosa Highland Lakes Assoc.	600.00
Superport	1,000.00
Harpersville Rescue Unit	600.00
Shelby County Fire Fighters Assoc.	500.00
Coosa Ala. River Improvement Assoc.	410.00
11th Area of Alabama Oppor. Action Comm.	8,947.00
Principal Horn Bldg.	2,685.41
Interest	1,814.59
Tax Assessor	47,660.11
Tax Collector	23,800.14
Total Expenditures	974,488.05

GENERAL FUND ANALYSIS OF CASH:

Balance 10-1-72	1,711.76
Receipts for Period	943,260.14
Add Transfer from Road & Bridge Fund	50,000.00
Balance to Account	994,971.90
Less Expenditues	974,488.05
Add Accounts Receivable 10-1-72	1,286.65
Less Accounts Receivable 9-30-73	14,570.39
Add Escrow Account	5,000.00
Net Cash Bal 9-30-73	12,200.11

ROAD AND BRIDGE FUND RECEIPTS:

Ad Valorem Tax	201,043.32
Land Redemption	108.18
Interest on Bonds	5,951.78
Total Receipts	207,103.28

ROAD AND BRIDGE EXPENDITURES:

Comm Assoc Dues	1,025.87
Paving	52,735.09
Right-of Way	5,337.13
Conference Expense	3,550.57
Trustee Fee	80.00
Transfer tc Sinking Fund	4,972.50
Total Expenditures	67,701.16

ROAD AND BRIDGE FUND ANALYSIS OF CASH:

Balance 10-1-72	88,238.01
Receipts for Period	207,103.28
Less Expenditures	67,701.16
Less Transfer to General Fund	50,000.00
Net Cash Balance 9-30-73	177,640.13

PUBLIC HIGHWAY AND TRAFFIC FUND RECEIPTS:

Motor Vehicle License	124,530.41
Drivers License	1,917.70
Total Receipts	126,448.11

PUBLIC HIGHWAY AND TRAFFIC FUND EXPENDITURES:

Prisoner Labor Expense	2,495.16
Pipe	9,418.38
Road Projects	114,550.72
Equipment	6,712.24
Total Expenditures	133,176.50

EEA FUND REVENUE:

State of Alabama	56,019.96
Total Revenue	56,019.96

EEA EXPENDITURES:

Labor	48,852.64
Employee Insurance	1,699.66
Social Security Tax	2,819.83
Total Expenditures	53,372.13

EEA ANALYSIS OF CASH:

Balance 10-1-72	1,310.33
Receipts for period	56,019.96
Less Expenditures	53,372.13
Net Cash Balance 9-30-73	3,958.16

LEPA FUND REVENUE:

State of Alabama	77,300.45
Total Revenue	77,300.45

LEPA EXPENDITURES:

Circuit Court	1,065.00
Probate Judge	228.56
Sheriff	95,792.23
Total Expenditures	97,085.79

LEPA ANALYSIS OF CASH:

Balance 10-1-72	23,261.25
Revenue	77,300.45
Less Expenditures	97,085.79
Net Cash Balance 9-30-73	3,475.91

STATE GASOLINE TAX ANTICIPATION WARRANTS OF 1970: REVENUE

Transfer from Gasoline Fund	18,543.69
Total Revenue	18,543.69

STATE GASOLINE TAX ANTICIPATION WARRANTS OF 1970: EXPENDITURES

Interest on Coupons	7,345.00
Annual Fee	90.00
Total Expenditures	7,435.00

STATE GASOLINE TAX ANTICIPATION WARRANTS OF 1970: ANALYSIS OF CASH

Balance 10-1-72	4.383.37
Revenue	18,543.69
Less Expenditures	7,435.00
Less Warrants Payable	10,000.00
Net Cash Bal. 9-30-73	5,492.06

PUBLIC HIGHWAY AND TRAFFIC FUND CASH ANALYSIS:

Balance 10-1-72	8,168.50
Receipts for period	126,448.11
Less Expenditures	133,176.50
Net Cash Balance 9-30-73	1,440.11

GASOLINE FUND RECEIPTS:

Gasoline Tax	859,009.72
Sale of Equipment	300.00
Sale of Scrap	372.50
Refund on Road Projects	44,776.12
Ferry Toll	4,992.98
Gas Anticipation Warrants of 1973	375,000.00
Interest	2,790.55
Total Receipts	1,287,241.87

GASOLINE FUND EXPENDITURES:

Labor	511,106.81
Gas & Oils	64,585.95
Equipment & Equipment Rental	50,544.11
Repairs & Parts	123,675.14
Materials & Supplies	114,354.30
County Engineer	6,090.91
Employee Insurance Premium	26,727.58
Social Security Tax	30,861.83
Ferry Expense	7,978.73
Transfer to Sinking Funds	123,945.83
Acceptance Fee & Legal Service	1,213.46
Road & Bridge Projects	225,042.18
Total Expenditures	1,286,126.83

GASOLINE FUND CASH ANALYSIS:

Balance 10-1-72	191,025.71
Receipts for period	1,287,241.87
Less Expenditures	1,286,126.83
Add Accounts Receivable 9-30-72	923.65
Less Accounts Receivable 9-30-73	279.23
Net Cash Balance 9-30-73	192,785.17

REVENUE SHARING: REVENUE

U.S. Government Entitlement Period No. 1	168,391.00
U.S. Government Entitlement Period No. 2	161,799.00
U.S. Government Entitlement Period No. 3	189,691.00
Interest on U.S. Treas. Bills	1,682.25
Total Receipts for Period	521.563.25

REVENUE SHARING: EXPENDITURES

Health Department	41,550.50
Library	30,921.99
Environ. Protec.	52,795.53
Financial Administration	4,456.81
Public Safety	30,506.63
Public Transportation	43,703.58
Total Expenditures	203,935.04

REVENUE SHARING ANALYSIS OF CASH:

Receipts for period	521,563.25
Less Expenditures	203,935.04
Less Investment in B[illegible] for period	
Net Cash Balance 9-30-73	

STATE GASOL[illegible] ANTICIPATION [illegible] OF 1971: REVENU[illegible]

Transfer from Gasoline Fund	
Total Revenue	

STATE GASOLI[illegible] ANTICIPATION [illegible] OF 1971: EXPENDI[illegible]

Interest on Coupons	
Annual Fee	
Total Expenditures	

STATE GASOL[illegible] ANTICIPATION [illegible] OF 1971: ANALYS[illegible]

Balance 10-1-72	
Revenue	
Less Expenditures	
Less Warrants Payab[illegible]	
Net Cash Balance 9-3[illegible]	

STATE GASOL[illegible] ANTICIPATION [illegible] OF 1972: REVENU[illegible]

Transfer from Gasol[illegible] Fund	
Total Revenue	

STATE GASOL[illegible] ANTICIPATION [illegible] OF 1972: EXPENDI[illegible]

Interest on Coupons	
Annual Fee	
Total Expenditures	

STATE GASOL[illegible] ANTICIPATION [illegible] OF 1972: ANALYS[illegible]

Balance 10-1-72	
Revenue	
Less Expenditures	
Net Cash Balance 9-30-73	

STATE GASOL[illegible] ANTICIPATION [illegible] OF 1973: REVENU[illegible]

Transfer from Gasol[illegible] Fund	
Total Revenue	

STATE GASOL[illegible] ANTICIPATION [illegible] OF 1973: EXPENDI[illegible]

Transfer to Gasoline Fund	
Total Expenditures	

STATE GASOL[illegible] ANTICIPATION [illegible] OF 1973: ANALYS[illegible]

Receipts	
Add Warrants Payab[illegible]	
Less Transfer to Gasoline Fund	
Net Cash Balance 9-30-73	

PUBLIC BU[illegible] WARRANTS OF JU[illegible] EXCHANGE SECU[illegible] SINKING FUND: RE[illegible]

Transfer from Road & Bridge Fund	
Total Revenue	

PUBLIC BU[illegible] WARRANTS OF JU[illegible] EXCHANGE SECU[illegible] SINKING [illegible] EXPENDITURES

Interest on Coupons	
Total Expenditures	

PUBLIC BU[illegible] WARRANTS OF JU[illegible] EXCHANGE SECU[illegible] SINKING FUND: A[illegible] CASH

Revenue for period	
Less Expenditures	
Net Cash Balance 9-30-72	

STATE OF ALABAMA
SHELBY COUNTY

Shelby County has outstanding Gasoline Warrants in the amount of $120,000.00 at the rate of 5.65%, $365,000.00 at the rate of 4.50%, $350,000.00 at the rate of 3.75% $375,000.00 at the rate of 4.5806%, and Public Building Warrants in the amount of $60,000.00 at the rate of 4.60%, $25,000.00 at the rate of 4.35% and $25,000.00 at the rate of 4.50%.

Shelby County has invested in short term U.S. Government Certificates in the amount of $142,902.50 which bears interest of 5.10% and $94,277.08 which bears interest of 6.15%.

I, Conrad M. Fowler, Sr., Chairm[illegible] Shelby County Commission, Shelby [illegible] Alabama, hereby certify that the [illegible] Financial Statement of said Commission i[illegible] correct, to the best of my knowledge and [illegible] the monies coming into said Commission [illegible] expenditures by said Commission from [illegible] 1st, 1972, through September 30, 1973.

Witness my hand and seal this 22[illegible] October, 1973.

Conrad M[illegible]
C[illegible]

Our Honor Agent

Mr. John J. Pegusky
Montevallo District

Mr. John Joseph Pegusky of 1234 2nd Avenue Southwest, Alabaster, was recently honored by his associates and the management of his district when they selected him as the exceptional life insurance man of the quarter.

They presented him with a personalized plaque acknowledging the merits of his achievement.

The selection was based not only on his sale of life insurance for the quarter but also on his general attitude towards the life insurance business.

Mr. Pegusky represents Liberty National Life Insurance Company's Montevallo office.

Liberty National Life Insurance Company

...nd down Main

...hite Wallace
...ive ceremony
...rdination of
... McDow as a
... Baptist Church
...ing at the 7
...hip hour. All
...ns participated
...t. Rev. John
...tional Minister
...e charge to the
...d Rev. Charles
... of the church
...e charge to the
...e was presented
...h an ordination
...by the fellow

...e occasion was
... the Sanctuary
...by Tom Stoker.

* *

...er has accepted
...l position with
... Insurance Co.,
...d by Jack Dean
...romoted by the
... Jack's new
...l necessitate his
...red to another
...d Mrs. Falkner
... into their new
...odwin Street.
...ends of Mr. and
...erely regret the
... citizenship in
...t extend their
...as they learn of
...ion Mr. Dean
...g him of wider
...ture success in
...r.

* *

... Wales Wallace
...d home after
...k's vacation in

* *

...e home of Mr.
... Mullins during
...d included Col.
...t Hamner of
...Dr. and Mrs. Bob
...and Andy from
...; Rev. and Mrs.
...d joined the
...y the football
...en Tenn. and
...t was played in
...turday.

* *

...illo B.S.U. choir
...rogram in First
... Sunday evening
...g at 7 o'clock.
...ays awaits you
...ews" church.

* *

...t minister in our
...mely warning to
... bicyclists is in
...d off possible
...s. The bicycle
... Columbiana and
...s are circling
... dark minus any
...il light which is
...gerous situation.
...mpossible to see
...thout any light
... too late to stop
... there some law
... definite road
...agree with our
...d "if there isn't
...e".

* *

... of the dangers
...ausing motorists
...we today heard
...ional Association
...ers that a new
... will soon be on
...r bicyclists. The
...ture a highly
...wall which can
... up to 500 yards away. When the auto's headlight beams hit the sidewalls the two big bright circles tell the driver immediately - it is a bike. Duirng the daylight hours the tire looks like a regular wheel.

* * * *

Glad to report that Mrs. Eva Lansford, a patient in South Highland Infirmary is improving following surgery last week.

* * * *

Dr. and Mrs. John Martin and family of Auburn, spent Saturday in Columbiana as guests of Mr. and Mrs. J.L. Elliott.

* * * *

Mr. and Mrs. Larry J. Grimes (Claire Thornburg) of Columbiana Route, announce the arrival of a son born in Shelby Memorial Oct. 19 topping the scales at seven pounds and nine ounces. They have named the new addition to their family circle Larry Dion.

Grandparents sharing in the happiness this little "bundle of joy" has brought include: Mr. and Mrs. A.A. Thornburg Jr. of Wilsonville and Mr. and Mrs. Roland Grimes.

* * * *

If you are driving up College Street and are not aware of some road breakers -- better watch your speed or be just about knocked out of your car. They are located in the block where Mary Nell Skelton has her Kindergarten and I presume were put there as a warning for this school zone -- but -- as stated above -- watch out for a jolt you might not have anticipated -- or be prepared to take the consequences.

Personal mention

During a business session of the members of the Sanctuary Choir of First Baptist Church last Wednesday night, the following officers were elected to serve for '73-'74: Gertie Jones, president; Kenneth Walton, vice- president; Ann Rasco, secretary; Myra Gunter, treasurer; Mable Franks, chairman of social committee. This group of musicians meet every Wednesday evening at 7:15 for rehearsal. They are directed by Tom Stoker and accompanied by Louise Wallace, pianist; and MIldred White Wallace, organist.

* * * *

When Bobby Franks got in his truck last Wednesday night for a homeward trek, a deer encountered him and crashed into the front end of the truck practically demolishing the car and -- naturally killing himself. Mr. Franks drove to the jail and donated the venison roasts and steaks to the inmates who are enjoying the menu they are being fed this week.

* * * *

W.R. Glenn has resigned his position with the City of Columbiana and returned to construction work. Mrs. Glenn has accepted a position with the Columbiana Clinic.

"Aunt Jemima" Kendrick

Woman keeps statistics

By Shelba S. Nivens

Mrs. Jemima Kendrick of K-Springs (Aunt Jemima, as she is known to many Shelby Countians) is pretty much out of circulation right now, but she is not out of touch. The 83 year old Chelsea lady spends a big part of her days at home in a wheel chair, but she "keeps up" with what other people out in the world are doing. As a matter of fact, she records what others are doing -- if it's being born, getting married, or dying. If you are an acquaintance of Aunt Jemima's, or even an acquaintance of an acquaintance, and have been born or married since 1908, your name and vital statistic may be recorded in one of her little black books.

Aunt Jemima began keeping these records when she was a nine year old girl, living in Roanoke, Ala. On December 31, 1911, she was married to Elra Kendrick of Chelsea and came to live in Shelby County on the first day of 1912. One of the earliest entries made in Shelby County is found in the book, labeled, "Deaths." It reads: "Susie Armstrong died February 13, 1912, Tues." Some entries in this book tell how the person died. "train wreck," "hit in stomach with piece of lumber. lived one hour", "stabbed by..." it reads

MRS. JEMIMA KENDRICK

Recently two men, making a geneology search on the Fancher family, came to see Aunt Jemima. "They told me that I should turn my records over to a library," she said, "But I told them that I want to keep them." Then with the big sunny smile which has won her many friends through the years, she added, "I'm always glad, though, when I can furnish anybody with information from my records."

Vital statistics are not the only thing Aunt Jemima collects. She has quite an extensive collection of stamps and postmarks. Her oldest postmark is from Johannesburg, South Africa. Dated April 17, 1899, postage for the postcard cost one-half cent. One envelope mailed from Milltown, Alabama to Wilsonville was postmarked Febraury 20, 1900.

Several envelopes, dated in 1904 and 1905, are addressed to deceased friends at Mt. Calvary, Ala. "These folks lived on down below us here," Aunt Jemima said. "Beyond where old Calvary Church now stands, way back in there on that mountain." Some older citizens of the Chelsea area say that there was once a star route which ran down to a post office in that vicinity. One elderly gentleman says that the mail was once carried by Mr. Tom Nivens (now deceased) to the Mt. Calvary post office, as well as to two other nearby post offices at Coalsville and Lunch, Ala., which were also on the star route. Aunt Jemima would enjoy hearing from anyone who has information or postmarks from these post offices in the Chelsea area.

"Closed all day Wednesday"

Last Wednesday when we felt the first real cool, cool morning haralding the approach of Jack Frost, we realized it was Prestone - time for the Falcon and drove by our favorite gas station to get this done. We found it was "closed all day Wednesday". We next travelled to the Dry Cleaners to get some winter toggery cleaned and pressed. We found the same - "closed all day Wednesday". Next stop -- the bank! ONly window service available and a long line evidenced the time I would have to wait which would make me late in the office -- I returned to my desk and wondered how these fellows maneuvered around to get these "days off". We did not find the answer but we admit "it's nice work -- if you can get it".

OF ALL THE THINGS YOU TAKE FOR GRANTED, HOW MANY ARE ELECTRIC?

THE PEOPLE OF ALABAMA POWER
We've got to be there when you need us.

...R'S—
The place to find PARTS for your car

VW parts, too!

...R'S AUTO PARTS
669-6372

SAMMY'S
WILSONVILLE
STORE HOURS
Monday thru Thursday...8:00 to 7:00
Friday and Saturday.....8:00 to 8:00

FRESH WHOLE FRYERS	pound	39¢
ZEIGLER TOP-KICK BACON	pound	99¢
DEAN SAUSAGE	pound	99¢
LUMBERJACK BUN PAL CONEYS	12 oz.	59¢
YELLOW ONIONS	pound	10¢
ORANGES	5 lb bag	69¢
LETTUCE	head	23¢
DEL MONTE CRUSHED or SLICED PINEAPPLE	1½ lb. can	3 for 89¢
DEL MONTE CUT GREEN BEANS	#303 can	3 for 89¢
NORTHERN PAPER TOWELS	large roll	3 for $1
DRIVE DETERGENT	giant 49 oz.	69¢
JAZZ DOG FOOD	25 lb.	$2.99
JAZZ DOG FOOD	can	2 for 25¢
RED DIAMOND COFFEE	1 lb. bag	89¢
KING COKES	CASE (plus deposit)	$1.59
PURITY or STERLING SALT	26 oz.	5¢
ARM & HAMMER BAKING SODA	8 oz.	10¢
KRAFT MUSTARD	6 oz.	10¢
JELLO	3 oz.	10¢
BLACK PEPPER	1 oz. can	10¢
INDIVIDUAL SERVING CEREAL	each	5¢
LARGE MATCHES	box	5¢
DIME BRAND MILK	14 oz. can	39¢
KLEENEX TISSUE	200 ct.	3 for $1
AUNT MARTHA BREAD	1½ lb. loaf	3 for $1

THOUGHT FOR THE WEEK
Kind words can never die, but without kind deeds they would sound mighty sick.

PUSH COMMUNITY DEVELOPMENT TRAINING -- Training in community development and defining the role of public housing authority executive directors were of keen interest to this group of housing administrators in a two-day seminar at Auburn University, Oct. 16-17. Left to right: Don Thomas of Birmingham, head of the Birmingham office of the U.S. Department of HUD; Mrs. Catherine Clark of Columbiana, past president of the Alabama Association of Housing and Redevelopment Authorities; Marion Hyatt of Opelika, housing executive, and Ralph Sherer of Auburn University, program chairman. Mrs. Clark is administrator of public housing in Columbiana, Alabaster, Pelham and Helena.

Former school superintendent--

Appleton dies at 77

James Lamar Appleton, 77, superintendent of Shelby County schools from 1933 to 1943, died in Williamsburg, Va. on October 7. He was on vacation there when he suffered a massive heart attack. Funeral services were held in Montgomery.

Mr. Appleton came to Shelby County as principal of Montevallo High School in 1922. He was appointed to the office of county superintendent and was subsequently elected and reelected to the post.

As superintendent he visited all the schools in the county and knew the performance records, personalities and failings of most of the teachers. He was always concerned with providing the best education possible for the children of Shelby County.

He was one of the few superintendents in the state at that time who applied for and got special funds to improve the education of Negro students in the system.

He served in World War I as a pilot of "flying jennies" and served again in World War II, as commander of prisoner of war camps in Georgia.

After World War II he worked with the Veterans Administration until 1960 and then became consultant for civil defense with the state department of education, retiring in 1966.

Many Shelby Countians remember him as Br' Ap, the half affectionate, half disrespectful name his teenage students attached to him. He was widely known for his ability to teach mathematics, and he coached basketball and other sports when at Montevallo.

He and Mrs. Appleton raised their four children during the years they lived in Montevallo. Mrs. Appleton and one daughter, Sylvia (Mrs. G.C. Long) preceded him in death. He is survived by his second wife, Frances Suggs Sewell Appleton, two daughters, Mrs. Jeanne Voltz of New York, Mrs. Anne Cramer of Lafayette, Colo.; a son, James L. Appleton, Jr., San Francisco; 14 grandchildren, two stepchildren and four stepgrandchildren. He is also survived by four brothers and a sister.

Alabaster church observes 16th year

According to an announcement made by Rev. Olen Nall, pastor of First Baptist Church of Alabaster, Sunday, Oct. 28, will be a memorable occasion. It marks the 16th anniversary of the church and in honor of the historic event an open house will be held in the spacious, recently completed $100,000 educational building which houses six children's departments and nine adult Sunday School classes.

A picnic dinner on the grounds of the church will be served at noon. On Sunday evening at 7:30 the Fall revival will begin and continue through Sunday Nov. 4 with Raymond DeArmond, pastor of the Berney Points Baptist Church as guest evangelist. Curry Ward will direct the music.

Everyone is invited to attend the services at this church during this week.

* * * *

Mr. and Mrs. F.H. King of Taipei, Taiwan were Thursday visitors at the home of Mr. and Mrs. Willie Warren of Columbiana. The Kings were in the United States visiting their son, Mike, who is a student at Samford University. Mike has been a frequent visitor in Columbiana as guest of David Warren, a Samford classmate.

Mrs. King presented Mrs. Warren and Mrs. Sybil Smith with gifts of hand made blouses and a pearl ring.

Cole named president of new Decatur bank

Oct. 12 became a memorable day in the life of Denton Cole, former resident of Columbiana, who for the past several years has been serving as vice president of First Bank of Decatur, Ala. He has been selected to open the first new bank that Anniston has had in more than 40 years and will serve as president. On the opening day deposits were in excess of three million.

Denton is the son of the late Mayor Lloyd Cole and Margaret Carter Cole, and they resided in Columbiana for a number of years. His friends and former classmates will join the writer in extending sincere congratulations.

Mr. and Mrs. Cole (Marcia Buck of Chelsea) and their family now reside in Anniston and Denton states they are looking forward to a "good future in Calhoun County".

(We happily grant Denton's request and change his address on the Reporter's subscription list so that he may continue "keeping track" of his friends in Shelby County as he has done through all the years since leaving Columbiana. Deep is our appreciation for this loyalty.

M.W.W.)

Behind Every Local Success Story....

Nope, not his wife.* His independent community bank (that's us). When he needed money, when he needed financial advice, when he needed other services, he turned to us. Americans, all over the nation, constantly turn to their independent community bank for financial help.

After all, that's our job . . . to help local people, to solve their financial problems, to help them seize opportunity, to help them reach toward success. *We* succeed as *they* succeed.

Why not come in and see what we can do for *you* . . . helping you is our job. Remember—you're an important part of us.

*She helped, of course.

INDEPENDENT COMMUNITY BANK
Member: FDIC

Central State Bank
Calera

SERVING THE HEART OF ALABAMA
Since 1916

COLLEGE and PRO FOOTBALL

Week End Special

We're clearing out overstocked items . . . including a great selection of RCA XL-100 color TV, black and white TV, stereos, and radios! Some are floor models, slightly scratched or dented. You'll *never* get a better chance to *SAVE!*

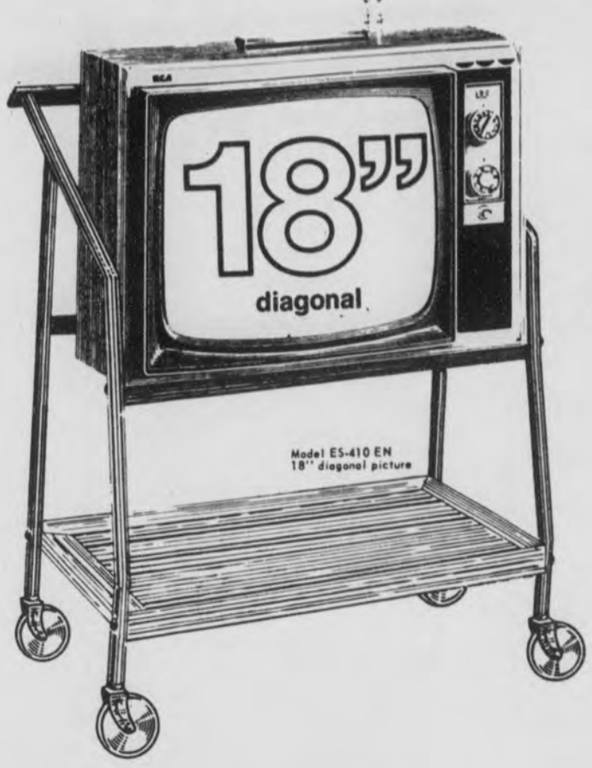

WE HAVE A "BEAR" OF A DEAL

$299.95

It's color viewing pleasure for the whole family. It's portable. And it's priced right. High-performance picture tube and powerful chassis for that great RCA Color performance.

Free Stand!

RCA 1974 COLOR TV

Free! Special Offer

Register for a RCA STEREO CONSOLE with the purchase of any RCA or Kelvinator Product
Drawing Oct. 27, 1973

Other Great Savings

ES362 16" Diagonal Color TV
GS710 25" Diagonal XL-100 TV
GS614 25" Diagonal XL Color TV
AR181 18" Diagonal Black & White

Kelvinator

RF32FX $189.95

TSI 160 $349.9

white, avacado, or copper

with FREE Ice Ma

BIRD SUPPLY COMPANY
CALERA, ALA. 668-2

Shelby County Reporter

129th Year – Volume 47 | Twenty pages in two sections | "Covering the News Since 1843" | 15¢ | Thursday, November 1, 1973

PRIZE WINNING NEWSPAPER 1973

Pollution count hits 200 mark

By Willard Harrison

Shelby County choked along with Birmingham last week as the air pollution level soared to record highs. The shroud of smog covered the area from Wednesday to mid-Saturday. During the period, the county pollution level went from the average of 97 micrograms per cubic meter to a level of 200 in Columbiana.

Light winds on Friday began to dissipate the smog blanket. The problem was largely finished by showers on Saturday. The temperature inversion which had cloaked the area in air pollution was finished by a cold front.

The smog problem became serious on Wednesday when the Jefferson County Health Department issued a pollution alert calling for a 60 percent cutback on pollutants from Birmingham industries. The smog level reached near-emergency proportions with a reading of 790 in North Birmingham on Wednesday afternoon.

The high reading was not far from the emergency count of 875. Health department officials had ordered 85 industries to meet the 60 percent cutback. According to a health department spokesman, had they not called for the slowdown, the emergency county could have been reached. Due to the reduction a figure of 673 was recorded in Birmingham on Thursday morning.

The 200 level of pollutants was recorded in Shelby County for Wednesday afternoon, based on air samples data sent to Montgomery for analysis. The State Bureau of Environmental Health found that during the height of the alert in Birmingham, Shelby County was well below the danger point of 260 as established by the Environmental Protection Agency.

Shelby County's average pollution count of 97 is below that of Birmingham but still the same as the national urban average. The 200 county in Columbiana and the 188 of Alabaster this week is considerably above the national non-urban average of 35.

Frank Sloan, sanitarian at the Shelby County Health Department feels that the county's recent pollution problem could stem partly from a spillover from Jefferson County, although the majority of our air pollution is probably home grown, he said. Sloan told the Reporter that the health department receives frequent complaints about industrial air pollution. Automobile commuters also add additional fumes to the air especially around Highway 31.

The effects of smog on county lung patients are hard to document. According to Sloan, those who make complaints often claim to be lung patients or sufferers of emphysema. Shelby Memorial

Continued on page 2

WORK OF ARSONISTS - - Forest fire burns heavy timberland in the Elvira area near Helena. Rangers say that all signs point to arson. (Photo by Rick Moore)

New woods fires destroy 700 acres

By Rick Moore

To someone who has never witnessed the scene, an area where a forest fire is burning poses a striking contrast to the usual flora to be found in our woodlands. A pall of smoke hangs ghost-like over the forest floor while the charred ashes lying on the ground are all that remain of a once dense undergrowth. The blackened hulks of deadfalls and the still burning trunks of trees attest to the destructive power of a wildfire.

The usual bird and insect sounds do not break the unnatural quietness of the burned off forest since all wild life has long since fled. Occasionally the crash of a falling tree, its trunk gnawed through by the flames, breaks the stillness.

Sound a bit over dramatic? Well perhaps, but this simple rationalization makes a burned-out forest no less real.

Last week rangers T.J. McClellan, Aubrey Teal, and Talmadge Oldham spent four days from Monday to Thursday fighting a blaze on the southern slope of Shades Mountain in northern Shelby County. After this the fire was not completely extinguished. It broke out again in places on Friday and again on Saturday. Rangers estimated that the blaze blackened 300 to 350 acres of timberland.

The rangers found evidence that this fire had been set by arsonists in four different places.

Another fire raged in the county last week -- a blaze that charred 400 acres of woodland on Dunnavant Mountain off the Bear Creek Road in the Sterrett area. The three rangers who fought the fire from October 21 through October 25 said that they found definite evidence of arson as the cause of that blaze also.

County seeks landfill sites

By George Starcher
Shelby County D.P.W.

Double a county's population, multiply its industry, add a growing tendency toward use of plactics, disposables and non- returnables, subtract throusands of acres of formerly inaccessible backwoods, quadruple its land values and what is your answer?

In Shelby County the answer is a severe case of growing pains that may not only be an inconvenience of major magnitude, but that could also be disastrous.

Solid-waste problems are created to which the only feasible response is immediate upgrading and improvement of a countywide collection and disposal system. Careful study by the Shelby County Commission, the Department of Public Works, the Health Department and the Planning Department points to collection services available to every home and business in Shelby County, with disposal of waste materials at sanitary landfill sites. The day of indiscriminate dumping and unsightly open dumps must end.

Shelby County has at present only two sanitary landfill operations. The one at Calera needs to be enlarged by the addition of extra land, and the one at Vincent is nearly filled and a new site must be found.

The Shelby County Commission has authorized the operation of a total of three sanitary landfill sites, and has instructed the director of the Department of Public Works, James L. Ray, Jr. to secure sites near Helena and Westover to serve the fast growing areas of the county as well as local needs. The Westover site must also replace the present Vincent landfill.

Large land holdings by public spirited and cooperative companies at first seemed to make securing the landfill sites a simple job. However, a suitable site has so many restrictions (accessibility, geography, soils, drainage, etc.) and approval of environmental and health agencies absolutely necessary, that most sites available are eliminated quickly from consideration.

Also, handicapping those seeking a site to aid in Shelby County's solid waste problems over the next two decades or so is a human factor. Some concerned citizens are not aware of the vast improvement of modern sanitary landfill operation over open dumping. Others do not see the urgency of these problems that vitally affect the health and well being of the whole county population.

If any landowner in the general area of Westover has a site that he feels will make a suitable sanitary landfill site and is willing to sell to the county at a reasonable price he is asked to contact any commissioner, or Mr. Ray. This is an opportunity to promote the well being of the county and will greatly aid your officials in attempting to solve the most important aspect of refuse disposal.

Marching bands win top honors

The Montevallo and Thompson High School bands both won top ratings in the fourth annual Southeastern states marching band festival held at Troy State University last Saturday.

The two Shelby County bands each won "Superior" ratings in three divisions; marching, music, and overall effect.

More than 60 bands from high schools throughout the Southeast competed in the rankings.

In addition, Montevallo drum major Jon Goad won a superior rating for the second consecutive year in the Troy competition.

Jim Weese is director of the Montevallo band and Elson Hood is director of the Thompson band.

Walters authors book

Dr. John Bennett Walters of Montevallo has written a book that is a distinct contribution to the scholarship of the Civil War era.

Entitled, "Merchant of Terror: General Sherman and Total War" the book is receiving wide acclaim in reviews in leading national newspapers.

The book presents an in-depth study of General W.T. Sherman, the influences on his life, and the forces that molded his thinking. What kind of man could lead his soldiers to such extreme acts as the terror and devastation in the march from Atlanta to the sea?

Dr. Walters tells the story of the Union general in a suspense- filled biography that is a fascinating psychological study into the mind of the man. But more than that, the volume is a study of war, and shows the interplay of forces that lead entire nations to a state of mind that can condone acts of terror.

The account is written in an objective and highly readable style.

Dr. Walters began his study of Sherman's life in preparation for his Master's thesis at Vanderbilt University in 1946. The thesis covered Sherman's life only through the early part of the Civil War, when Sherman commanded forces in Memphis.

Later Walters found dairies, and then began actively searching for copies of journals and personal papers covering Sherman's entire life span. He completed the basic outline of the work ten years ago. Recently, the Bobbs- Merrill publishing company came across a summary of the work and wrote Walters, asking to see his manuscript.

DR. JOHN B. WALTERS

The publishers were immediately interested and requested rights of publication. Walters spent eight months revising his manuscript, and the volume came off the presses this month.

It is now available at bookstores in Shelby County and throughout the nation.

Dr. Walters joined the faculty of the University of Montevallo in 1956, as chairman of the department of social sciences. He was named dean of the college of arts and sciences in 1969.

He has long taken an active interest in community affairs. For a number of years he served as chairman of the public housing authorities of the towns of Montevallo and Wilton. Since 1967 he has been a member of the board of directors of Shelby Memorial Hospital, and served as chairman of the board for three years.

He and his wife reside on Cardinal Crest Road. They have two sons. Dr. Walters dedicated the volume to his wife, Martha Patterson Walters.

An autograph party was given in Dean Walters' honor last week by the staff of the University library and by his secretary, Mrs. Lena Jeter.

Dr. Walters acknowledged the assistance of Mrs. Jeter and of Mrs. Corinne Miller, both of Montevallo, for assisting him in the preparation of the book.

MINIATURE PIPE AND MARIJUANA - - Montevallo Police Chief Troy Kirkland is shown holding a homemade pipe fashioned from a .45 calibre shell and a short length of metal tubing. Other items on the table in front of Kirkland are two sacks of "rough" marijuana whose street value is estimated at $500 to $600 and equipment associated with marijuana smoking. The paraphernalia was confiscated from a University of Montevallo dormitory room last week. One of the occupants of the room was charged with violation of Alabama's Uniform Controlled Substance Act.

Anonymous call leads to arrest

An early morning, anonymous telephone call last week, set law enforcement procedures into operation that led to the arrest of a freshman student at the University of Montevallo, the confiscation of marijuana, and a variety of items associated with marijuana smoking.

The phone call was received at 7:30 a.m., Monday, October 22 by University of Montevallo police officers. The call was from an anonymous female identified only as being in the Birmingham area.

The caller, reportedly told UM police officers that a quantity of marijuana could be found in a certain dormitory room.

UM officers Captain T.V. Miller and Sergeant Douglas Jackson alerted Montevallo city police, the University's Dean of Men and then obtained a Montevallo City search warrant.

Carrying the warrant, the two UM officers accompanied by Dean of Men James Wilkinson and Montevallo Chief of Police Troy Kirkland, patrolman Herman Lee and Calera records and identification officer John E. McCulley began a methodical search of room 303 in the University's Fuller Annex.

The searching officers soon found two large bags of "rough marijuana" in such a quantity it was decided to call in Shelby County Sheriff C.P. "Red" Walker.

When the sheriff arrived, he and Chief Kirkland arrested Lewis Eugene Whitehead, age 19

Continued on page 2

Vincent hosts open house

Mayor Alpha Lowe and the Town Council of Vincent are extending an open invitation to the public to attend open house at all the city buildings on Sunday, November 4.

Guests will be shown through the newly redecorated city hall, gas board office, fire station and jail during the open house tour which begins at 2:30 p.m.

At the conclusion of the program, photographs of all the town's mayors, past and present, will be hung in the city hall.

Dr. W.C. Browne will serve as master of ceremonies.

Dedication planned at Pelham church

The First Baptist Church of Pelham will dedicate a new church building and will commemorate the 50th anniversary of the founding of the church in special ceremonies on Sunday, November 4.

Regular morning services will begin with Bible study at 9:30 a.m.

The oldest living pastor, Rev. L.G. Nunnalley, will present a short talk at 10:55. Church services conducted by Rev. Euler will follow. After the services, special guests will be recognized and dinner will be served on the grounds.

At 1:30 in the afternoon church members will gather for the dedication of the new church.

All former pastors, members and friends are invited to attend.

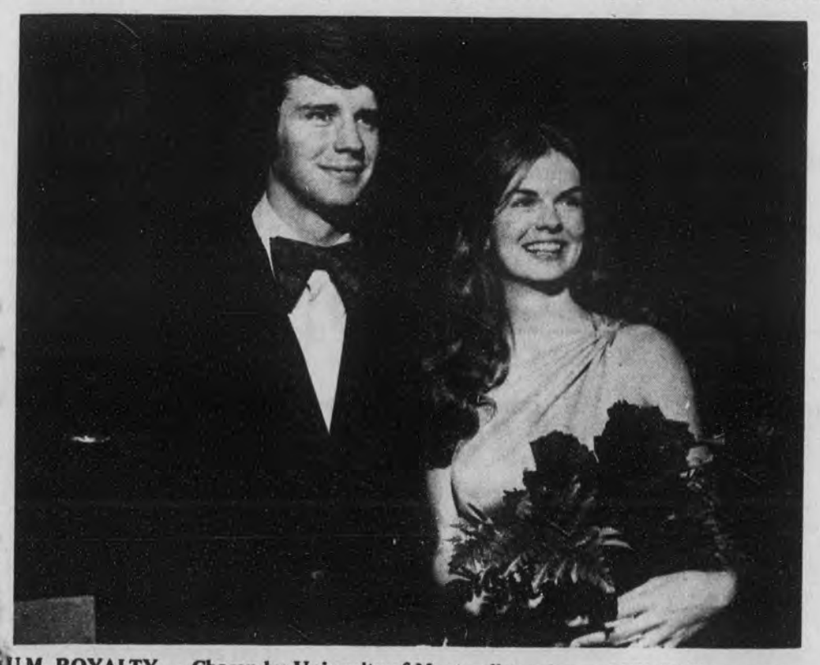

U.M. ROYALTY - - Chosen by University of Montevallo seniors as 1973-74 Mr. and Miss U.M. are Kneeland Wright, Birmingham, and Ann Courtney Parker, Montevallo. Their selection was announced at Elite Nite festivities held on the campus Saturday. Miss Parker is the daughter of Mr. and Mrs. Grady Parker. Mr. Wright's parents are Mr. and Mrs. O. Bamber Wright.

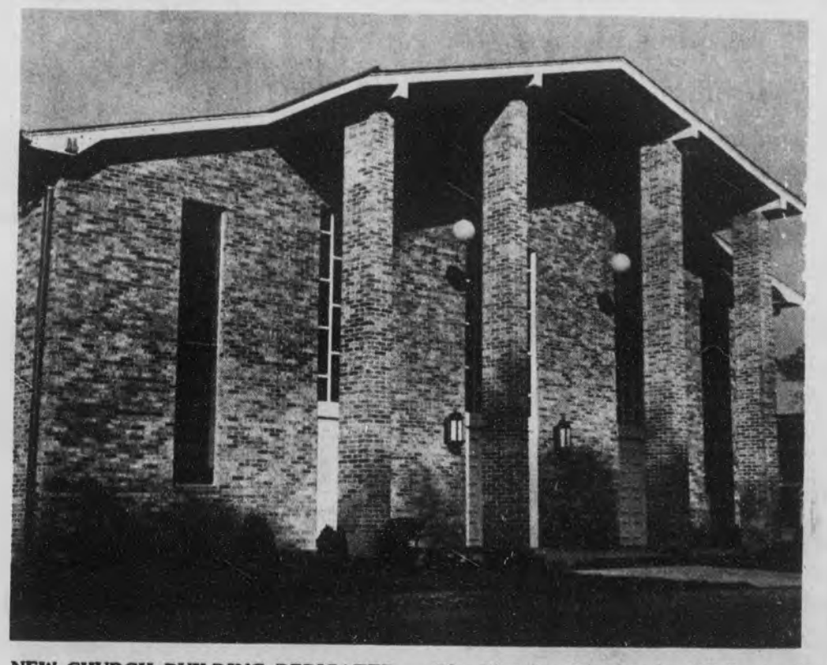

NEW CHURCH BUILDING DEDICATED - - The First Baptist Church of Pelham will dedicate this new church building this Sunday at the 50th anniversary of the church's formation.

Blue denim changes Siluria work style

By Frances D. Wilson
Siluria Textiles

When Canton Textile Mills, Inc. of Canton, Georgia, added Siluria Textiles, Inc. to the Canton Group of Companies in January, 1973, a lot more things than a change in names began to take place.

Large expenditures for new and improved machinery, plus improved working conditions were the first order of business, and they were rapidly followed by the introduction of a new product line. That new product line was Canton's fine weave blue denim, a product identified with the Canton organization since the turn of the century, and a product that is one of the hottest fabrics in the textile market today.

With the arrival of denim at Siluria, so arrived the changes and aditions required to create an optimum flow of these quality goods from the production lines. New and improved lighting was installed in the weaving department and a new slashing and dyeing system was installed, and Siluria's finishing department was put back in service.

With all these changes in equipment and working conditions, another positive note was sounded for the community and the employees because, in order to manufacture the blue denim in the needed quantity and quality, the Canton Group plans called for an increased of 100 employees to Siluria's employee force when full operating capacity was achieved. The United States Chamber of Commerce has said that for every 100 new manufacturing jobs a community can expect a $410,000 increase in personal income, a $331,000 increase in retail sales, and a $229,000 increase in bank deposits. So, as such, the new activities at Siluria Textiles affected from the beginning the entire trade area.

When Canton assumed the managerial reins at Siluria, one of their first moves was to institute a wage increase for all hourly paid employees. Now, less than a year later, a new increase in weekly wages has been made possible for hourly employees through the Canton Group's unique attendance bonus plan. The attendance bonus adds up to ten percent of a given week's gross wages to an employee's paycheck, when all scheduled work for his or her shift is attended. More simply stated, this means that an employee working on the third shift whose gross pay was $120 would have added to that pay an attendance bonus of $12 increasing his weekly earnings to $132, if that employee attended all scheduled work for that pay period.

Management hopes that the impact of this more than $250,000 annual increase in payroll will be reflected in Siluria Textiles' ability to attract more employees as well as an improved standard of living for Siluria's employees. In addition such an increase should also be reflected in the area economy.

* * * *

New Bethesda Baptist church will be the scene of a singing on Sunday.

Guest singers will be the Teams of Zion. According to the chairman, Roland Foster, the event will begin at 1:30 p.m.

Gibson appointed at Columbiana P.O.

The U.S. Postal Service announced the selection of Elbert W. Gibson as postmaster of Columbiana.

ELBERT W. GIBSON

He took office last Friday.

Gibson has been a rural route carrier for the Columbiana post office for the past 17 years. A native of Westover, he attended school in Vincent, and has resided in Columbiana for more than 20 years.

Gibson said, on his appointment, "I want to give the best service possible. I am willing to do all I can to help the community. We are having tremendous growth in Columbiana and the post office is going to try to cope with it."

Arrests

Continued from page 1

and charged him with violation of Alabama's uniform controlled substance act. The arrest was made at 10:55 a.m.

Whitehead is identified as a freshman at UM. He indicated his home address is 3633 Woodvale Road, Mountain Brook.

County and city authorities took Whitehead to the Shelby County jail in Columbiana. He posted $2,000 bond, was released and returned to Montevallo.

Arresting officers told the Reporter that the street value of the "rough marijuana" confiscated from Whitehead's room was estimated to be between $500 and $600. The case is scheduled to be heard in the county's inferior court.

Pollution

Continued from page 1

Hospital reports that although there are quite a number of local people with lung problems, their illnesses do not appear to be aggravated by air pollution. Miss Ivey of the hospital's emergency room stated that the rise in pollution had not resulted in any admission of patients suffering from smog- related disorders.

GROUND FIRE CONSUMES UNDER-GROWTH - - Forest fires in this area of the country burn along the ground according to local rangers. These fires burn off the brush and char the trunks of larger trees. (Photo by Rick Moore)

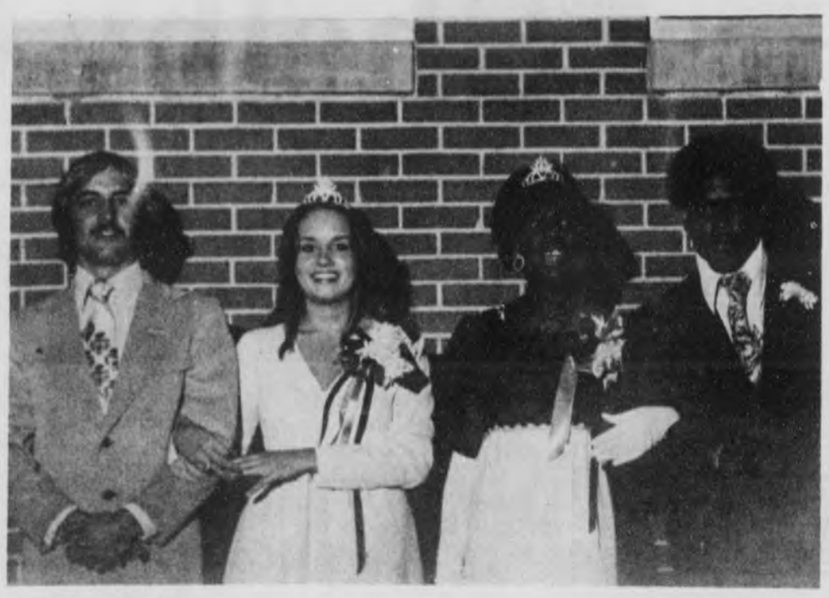

VINCENT ROYALTY - - The Vincent High School homecoming Co-Queens and their escorts were presented during halftime at Friday's game. They are: (left to right) Lawrence Pair, Becky Hartsfield, Emma Ford and Jerry Cade.

Helena zoning approved

A public hearing on zoning laws in Helena went smoothly Monday night. The Town had scheduled the hearing for citizens to air possible objections to extending the city zoning laws to include the new areas annexed to the Town by legislative act last summer.

The zoning for the area is largely agricultural, according to the Town Clerk, Mrs. Frances Parrish.

One person inquired if he could continue to hunt on the property he has leased from U.S. Steel, now that the property was inside the city limits. He was assured that he could continue hunting in the same manner as in the past. Discussions followed and no objections were raised.

Members of the Helena Zoning Commission are Charlie Harpst, Robert Carroll, Billy Dean Harris, C.W. Fulgham, Rev. Fred Holmes, Rudolph England and Norse Luker.

WATCH FOR THE OPENING OF
TOY TOWN
SOON AT
MONTEVALLO'S
BEN FRANKLIN STORE

FOR THE BEST USED CARS ANYWHERE,
GET AN OK USED CAR
From Ken Terry Chevrolet
Because of the fabulous reception of the 1974 Chevrolets, our sales areas are loaded with top quality OK Used Cars.
You expect us to have better used cars. And we do.
KEN TERRY Chevrolet
Hiway 31 PELHAM 663-0771

See Made In Shelby County
Monuments
Elberton, Georgia's Finest Granite

For our special sales price on Slabs, Monuments, and Markers custom made to your specifications from Georgia's finest eternal blue flame granite, see Jim Templeton, Bill Watts, Bill Hicks, Bayne Hill, Ed Hamrick, Ben Skelton, or John Shugrue. They are shown here with one of our displays and are qualified for professional counseling.
Our Goal Is Service
Most monuments can be installed within 1 week.
Grave Cover Slabs 7'6"x36"x6" $250
Individual Grave Markers Start at $45 lettered and installed
Add death dates in cemetaries
Jet, Inc. Monuments
Hwy 25 between Montevallo and Calera
on property of Shelby Memory Gardens
Write: Jet, Inc. Monuments P. O. Drawer P Calera, Ala. 35040
Or Call Collect: Office ..... 668-2523 If no answer.. 669-6827

RIGHT FROM THE HORSE'S MOUTH...BET ON WILD BARGAINS DURING FOOD CENTER'S

CRAZY DAYS

P & T Food Center
Alabaster, Alabama

Green's Food Center
Columbiana, Alabama

FOOD Center

DISCOUNT STORES

S&H GREEN STAMPS

WE GIVE S&H GREEN STAMPS

ZEIGLER SAUSAGE Whole Hog LB. $1.19

FRYERS Country Cuz'n WHOLE LB. **39¢**

BOLO Copeland All Beef 8-Oz. 69¢

CHUCK ROAST USDA Choice Beef Lb. 99¢

BEEF SHORT RIBS USDA Choice Lb. 89¢

Zeigler's **COLD CUTS** MINCED HAM, P&P, OLIVE AND COUNTRY SOUSE 6-Oz. Pkgs. 2 For $1.00

FISH STICKS Gorton's 8-Oz. 49¢

MUSTARD Kraft 6-Oz. 2 For 25¢

Mother's Best **FLOUR** 5-Lb. Bag (Limit 1 At This Special Price With $7.50 Pur. Exc. Ad Items) **69¢**

King Size **CHEER** (SAVE 66¢) (With Coupon And $7.50 Purchase Exc. Ad Items) **97¢**

Why Drive Miles To Save Pennies? SHOP FOOD CENTERS AND SAVE DOLLARS

Keebler's **DELUXE GRAHAMS FUDGE STRIPS** 59¢

DRINKS Wagner's Breakfast Orange, Grape, Lemon-Lime and Apple 32-Oz. 3 For $1.00

Bowl Cleaner **BLU-BOY** 9-Oz. 79¢

New Family Size **DOWNY** 96-Oz. Size (SAVE 71¢ With Coupon Below) **$1.58**

CRAZY DAZE

Del Monte (In Juice) 15¼-Oz. Cans **PINEAPPLE** 3 For $1.00

CORN Del Monte Cream Style 303 Cans 4 For $1.00

PEAS Del Monte Green 303 Cans 3 For 89¢

IDAHO POTATOES No. 1 Quality 5-Lb. Mesh Bag 69¢

GRAPES EMPRESS RED Lb. 39¢

SPRITE OR 48-OZ. SIZE **COCA COLA** 3 For $1.00

MEAL Mother's Best 5-Lb. Bag 69¢

Sunshine Krispy 1-Lb. Box **CRACKERS** 39¢

Firm Green Heads **CABBAGE** Lb. 10¢

CASCADE 50-Oz. Box 89¢

PILLSBURY BISCUITS 6 Ct. Cans 2 For 19¢

JUNIOR ENCYCLOPEDIA ON SALE THIS WEEK ONLY $1.29 **10**

NABISCO OREOS 15-Oz. 49¢

VALUABLE COUPON

NEW Family Size **DOWNY** 96-Oz. Size **$1.58** SAVE 71¢ WITH THIS COUPON

GOOD ONLY AT FOOD CENTERS

OFFER EXPIRES 11-3-73

WITHOUT COUPON $2.29

LIMIT 1 COUPON PER PURCHASE

FOOD CENTER COUPON

100 FREE TRADING STAMPS WITH THIS COUPON AND ADD. PUR. OF $7.50 In All Food Center Stores Issuing Same

Void 11-3-73

FOOD CENTER COUPON

save 50¢ WITH THIS COUPON WHEN YOU BUY A 10-OZ. JAR OF INSTANT Maxwell House COFFEE AT FOOD CENTERS

ONE COUPON PER FAMILY. OFFER EXPIRES 11-3-73

VALUABLE COUPON

5 lb. 4 oz. KING SIZE **cheer** ONLY **97¢** And $7.50 Pur. Exc. Ad Items SAVE 66¢ WITH THIS COUPON

GOOD ONLY AT FOOD CENTERS

OFFER EXPIRES 11-3-73

LIMIT 1 COUPON PER PURCHASE

Under The Courthouse Dome

A beginning teacher, just out of four years of college, now earns $7,968 in the Shelby County school system. The new pay scale went into effect when school opened this fall. The figure is an annual salary, paid in 12 monthly installments, and is based on a nine-month school year.

The county system has long had a teacher pay-scale based on number of years of education and years of experience. This fall substantial increases went into effect for teachers throughout the system.

The teacher who starts at $7,968 can expect to be paid $8,028 after one year's experience, $8,268 after five year's experience and $8,568 after ten year's experience.

A beginning teacher with five years of college starts at a salary of $9,240 and moves up in one year to $9,300, in five years to $9,540, and in ten years to $9,840.

The teacher who has studied for the AA certificate, based on at least six years of college education, will start out in Shelby County at a salary of $9,840. After one year, the salary moves to $9,900. After five years, it goes to $10,140, and after ten years the AA salary if $10,440.

Most high school principals in Shelby County earn salaries of just over $15,000 per year. Middle school principals earn in the $11,000 to $13,000 range, and elementary school principals earn somewhat less than the middle school principals. Principals often work during the summer months.

* * * * *

The First National Bank of Birmingham and Associates was the successful bidder for $2 million in capital outlay school warrants. The warrants were let on October 10 by the Shelby County Board of Education for construction of the new Pelham High School.

Interest rates will be 6.8% for warrants maturing 1974 through 1976. Interest rates will vary for those maturing at later dates. The net interest for the warrants in figured at 4.938443 percent.

* * * * *

Mrs. Louise Stinson has been added to the staff in the office of Shelby County Sheriff C. P. Walker. Mrs. Stinson moved from her position as secretary to Inferior Court Judge L. C. Payne to take on the new duties.

Mrs. Reed Smith of Wilsonville has accepted the position of secretary to the Inferior Court Judge, filling the position Mrs. Stinson formerly held.

* * * * *

The probate office reports that automobile and truck tag sales have been good this year. Those who have not yet purchased their tags may order them by mail until November 9. To find out the amount of tax due, persons may telephone the probate office at 669-2191. The staff can give detailed information over the telephone to assist those who want to order by mail. After the 9th, however, tags can only be purchased in person at the courthouse.

Boat tags may also be purchased by mail, and the new tags are now available, after a delay earlier in the season. When ordering boat tags by mail, it is necessary to send in the old registration from last year, the hull serial number and the birthdate (month-day-year) of the boat's owner.

* * * * *

According to a story appearing in the Birmingham News, Shelby County Sheriff C. P. Walker has repaid public money improperly spent to sent flowers.

The News article said that state examiners have reported that Walker repaid $135.88 for flowers purchased in 1972 on three different dates. On June 13, $26 worth of flowers were reportedly purchased; on June 12, $84 worth, and on December 29 the sum of $25.88 was spent on flowers.

Capital Comment

Democrats give welcome to Wallace

By Don Wasson

The National Democratic Party made its welcome official in Louisville, Ky. this week with the formalization of a bona-fide George Wallace supporter as a member of its Executive Committee.

Mickey Griffin, a Wallace campaign worker and now an aide in the governor's office, won confirmation by the entire Democratic National Committee (DNC) but more than that, the party corrected some bad flaws in the selection of convention delegates which should secure for Wallace, should he choose to run again, a better shake at the convention.

In 1972, Wallace received only 377.5 first ballot votes at the party's Miami Convention although he had led all the primaries up to that date by over a million votes.

The process is too complicated for detailing in a short space, but the action taken by the party here should prevent a "steal" of the convention such as was engineered by supporters of Sen. George McGovern in 1972.

The nomination was secured for McGovern when, on the first night of the convention, his delegate overwhelmingly approved the seating of the California delegation pledged to the South Dakotan.

Gone too, for the 1976 selection of delegates will be the odious "quota system" rules whereby each minority had to be represented by the same percentage of delegates as their number bore to the entire population of their state.

If you remember, Alabama had to hand pick six at-large delegates in 1972 to make its elected delegation meet the party's quota rule.

While Wallace had an edge in the delegation, and a comfortable edge, the State Party hierarchy had to select three young black women to fill out the delegation to come under the quota rule. Although Wallace would have carried the state by a large majority in his bid for the presidency, those three, and the other three picked by the committee cast their votes for McGovern.

The party meeting here approved proportional representation straight down the line and the votes any candidate gets in a preferential primary, in a party caucus or whatever system a state has for delegate selection, will be reflected in the number of convention delegates he gets.

The party also worked out details for a Charter Conference which will be held before Jan. 1, 1975.

There is no doubt that the Wallace "movement" has had its impact on the national party. The outlawing of the quota system, the new rules for delegate selection, the selection of Griffin to the Executive Committee and of Livingston Mayor Drayton Pruitt to a comm ittee to oversee compliance with the new rules are unmistakeable signs that National Party Chairman Robert Strauss and other party leaders want to put the party back together, including the Wallace wing.

State Party Chairman Robert S. Vance, who wrested control of the state party from Wallace in 1964, and Ruth Johnson Owens, the national committee woman from Alabama, are also on the Executive Committee, giving Alabama the greatest percentage representation of any state.

Vance and Owens are loyalists, however, and can't be expected to support the Wallace position wholeheartedly.

And that points up the fact that in the May primary next year, Gov. Wallace will probably place as much emphasis on regaining control of his own state party machinery as he will to his re-election.

Pet corner-

Arthritis appears at this time of year

By Charles H. Thornburg II, D.V.M.

At this time of year, sudden temperature changes occur frequently, and many aged dogs begin exhibiting signs of arthritis. In most cases, the type of arthritis involved is osteoarthritis.

Osteoarthritis is characterized by degeneration of articulating joint cartilage and by excess bone production at the edges of articulating bone surfaces. The areas most commonly involved are the stifle, hip, and elbow joints and spine with lameness being the most important sign exhibited.

The actual cause of osteoarthritis is unknown, but the normal aging process is thought to be the most important predisposing factor. Other factors blamed in contributing to the condition include previous trauma, vascular disturbance, metabolic disorder, hormonal imbalance and obesity.

Large breeds of dogs develop the condition with more frequency than smaller breeds and are affected at a younger age than smaller breeds. Animals with the condition are usually eight years of age or older and often are suffering from obesity.

As mentioned previously, the most outstanding sign of osteoarthritis is lameness. Stiffness on arising, especially in the morning, is common, but this stiffness disappears or is less evident after moving about. Pain of varying degrees is always present, and in some cases, the animal is unable to move. This is especially true after a sudden change in the temperature and in bad weather conditions.

Diagnosis of osterarthritis is based on a good history and clinical signs exhibited by the animal. A positive diagnosis can be made with radiograph (X-ray).

Treatment of this condition is directed primarily at controlling the pain. A salicylate, a corticosteroid or phenylbutazone may be given to relieve pain. In most cases, the dog will respond rapidly to the medication and will resume its normal routine. The medication should be given only when needed and not for extended periods of time unless it is absolutely necessary.

Additional treatment should include weight reduction if obesity is present. A warm dry environment should be provided along with the opportunity for limited exercise.

New talk arises on local laws

By Conrad M. Fowler

The talk of a special session of the Legislature raises again the possibility for passage of local legislation badly needed for Shelby County together with controversial local legislation that also failed of passage in the session that ended in September. The County Commission has supported local legislation that would:

1. Keep the polls open one hour longer till 7 p.m. on election days; to accomodate the growing number of people who find it difficult to get to the polls before the 6:00 closing time.

2. Authorize the County Commission to adopt a building code for unincorporated areas in Shelby County.

3. Permit citizens of an area or district to assess themselves a charge for fire protection and other local type services.

Other local legislation included a bill sought by Sheriff Walker to remove the position of the County ABC Tax enforcement agent to the sheriff's department. It seems to me that this would be an inappropriate move. At the present time, the municipalities, the School Board, and the County Commission employ a person, hired by the County Commission, to verify that retailers and wholesalers have paid all beverage taxes required by law. It is reasonable to expect that before a change of this order is made that there should be public discussion in Shelby County as to whether or nor, in this instance, it is reasonable to add one more employee to the sheriff's department.

Legislation was also introduced in the last session that would permit the sheriff to release prisoners from the jail on "work release" programs. This, in my judgement, would be an inappropriate delegation of authority to the sheriff.

When laws are passed authorizing "work release" programs, it seems to me such authority should be granted to the trial judge who has imposed sentences and that supervision of "work release" prisoners should be under a probation worker answerable to the trial judge. To grant the sheriff authority to release prisoners from the jail who have been sentenced by a trial judge would be unsatisfactory and unworkable.

This effort for additional authority for the sheriff's department is similar to the controversial issue discussed throughout Shelby County last spring when Sheriff Walker sought authority to employ juvenile services workers who would make recommendations to the juvenile court judge about probation for juvenile offenders. In that instance, the County Commission took the position that juvenile probation workers should be employed by the juvenile court judge and work under his supervision.

Senator Sparkman answers letters

By Senator Jim Allen

DEAR SENATOR SPARKMAN: We read with interest your recent column in which you responded to M.B., Montgomery, which appeared to call for Congress to initiate controls over the press of this country. While your response appeared in agreement with M.B.'s hypothesis ("I fully agree with you that there is some irresponsibility in the news media"), you did take exception to his solution. You said "I would be most reluctant to see any legislation which would attempt to control through law what reporters write or say." Is your reluctance based on your "experience that the public is sufficiently discerning to be able to sift out the truth," or do you have Constitutional reservationa? S.H., Montgomery

SPARKMAN: My reluctance to legislate what reporters write or say is based on the contents of the First Amendment to the Constitution which states in part "Congress shall make no law . . . abridging the freedom of speech, or of the press . . ."

DEAR SENATOR SPARKMAN: I have a friend who owns quite a bit of land, although she has very little income. May she be eligible for food stamps?

SPARKMAN: The Department of Agriculture has advised me that, generally speaking, land is a resource, which can be converted to cash. The rules of the food stamp program require that resources that can be made available to a family to buy food be taken into consideration in determining eligibility. From the information you provided me it is unlikely that your friend would be eligible for the program.

DEAR SENATOR SPARKMAN: Is it true that the Marshall Space Flight Center is going to be doing work on the development of solar energy systems? R.A., Huntsville

SPARKMAN: Several proposals have been advanced and are under study to utilize the space shuttle, being developed at MSFC, to deploy solar power systems in space with the hope that these systems may prove to be a practical method for converting and/or transmitting solar energy for everyday use. Hearings are to be held on these proposals on October 30 and 31 by the Senate Committee on Aeronautical and Space Sciences.

Nixon's sleeper play

by Jack Anderson

(Copyright, 1973, by United Feature Syndicate, Inc.)

WASHINGTON — In the privacy of his oval office, President Nixon likes to use football terms to describe his political plays. He often talks about the "game plan" and the "big play." The President plays a grim game and the name of that game is power.

Sometimes it seems that the game, more than the objective, occupies him. He seems to enjoy the power plays, particularly the quarterback sneaks and the sleeper plays.

His maneuver to get rid of Special Watergate Prosecutor Archibald Cox is typical. The President's real objective was not really to protect the Watergate tapes, although he would like to have kept them suppressed. He used the tapes in a sleeper play to remove Cox.

The President, who is suspicious by nature, became convinced that Cox was out to get him. His suspicions were fueled by former aides Bob Haldeman, John Ehrlichman and Charles Colson, who were trying to protect their own necks. They expected no leniency from Cox, so they whispered around the White House that Cox was really aiming for the President.

Cox confirmed the President's fears by unleashing his bloodhounds against Bebe Rebozo. This was bound to lead to an investigation of the President's own finances which are ensnarled in Rebozo's affairs.

So the President used the tapes issue to maneuver Cox into an act of insubordination. Our White House sources admit that Cox was the real object of the President's big play.

The President deliberately kept the issue out of the Supreme Court which would have increased his political risks. He also chose to move while war was raging in the Middle East. He thought the public sympathy would be on his side at a time when he was seeking to end a dangerous war.

But the big play, as sometimes happens in both football and politics, backfired.

Haig Unmasked: The firing of Archibald Cox tore the mask off the new White House chief of staff, Gen. Alexander Haig. There were misgivings in Congress over the appointment of a military man to this powerful civilian post. But Haig's defenders contended, quite truthfully, that he was a man of honor and integrity dedicated to his country.

But it took the Cox controversy to reveal how the military mind works. Throughout the episode, according to our White House sources, Haig followed the President's orders without once questioning them.

He never asked whether it was right for the President to violate a pledge to the Senate that the special prosecutor could conduct an independent investigation of the Watergate crimes without White House interference. Haig's loyalty was to his commander-in-chief, not to the higher principles at issue.

Haig, for example, called former Deputy Attorney General William Ruckelshaus and transmitted the order to fire Cox. When Ruckelshaus refused to do so, Haig was abashed. The general told Ruckelshaus in a crisp military voice: "Your commander-in-chief has given you an order."

Clearly, that was all that mattered to Haig. Someone forgot to tell him at West Point that his loyalty was supposed to be to the Constitution, to the democratic institutions, not to any man.

Crisis-Prone President: White House aides have concluded despairingly that President Nixon is crisis-prone. He seems to be drawn irresistibly to crisis and confrontation. This has stirred talk both in and out of the White House about what makes Richard Nixon tick.

Those who know the human Nixon say he is a warm friend, a faithful husband and a loving father. But he is a shy and sensitive man, who is comfortable only among old friends. The moment a stranger walks into the room, they say, he changes personality from the private Nixon to the public Nixon.

This tendency to hide his true identity from the public has caused a certain alienation. He doesn't trust the public and the public doesn't entirely trust him. The President is also a rock-'em-sock-'em campaigner. He regards his political attacks on others as part of the game. But their attacks on him have left deep scars.

As a result, he has become acutely sensitive to criticism and he looks upon dissent as disloyalty. White House aides tell us the President is terribly frustrated over the harassment from his critics and the ebbing of his power. He feels that his critics simply want to obstruct him and that the public doesn't understand his problems.

For a man of Nixon's combative nature, he reacts by holding his ground and striking back at his critics. He has become a cornered President who is determined to go down fighting.

V-P selection will set precedent

During the almost 200 year history of the United States, there have been 17 instances where a vacancy has existed in the office of Vice President. Eight of these were by reason of the Vice President moving up to the Presidency. Seven Vice Presidents died in office, including Alabama's William Rufus King who was elected in 1852. By special act of Congress he took the oath of office in Cuba where he had gone for his health, but he died six weeks later at his plantation near Selma.

Prior to the resignation of Spiro Agnew, John C. Calhoun was the only Vice President ever to resign the office, and he resigned near the end of his term to become U. S. Senator from South Carolina.

All told, throughout our history and up to the present time, the office of Vice President has been vacant for more than 39 years, some 20 percent of our years as a nation.

Looking back, it seems strange that the Founding Fathers failed to include in the Constitution a method for filling vacancies in the office of Vice President. But it took almost 180 years for this omission to be corrected through the addition of the 25th Amendment to the Constitution which was ratified in February, 1967.

The 25th Amendment simply says that in the event of a vacancy in the office of the Vice President, the President shall nominate a Vice President who shall take office upon confirmation by a majority vote of both houses of Congress. With only this brief direction to go on, the Senate and House have set up the necessary organizational machinery and have established proper procedures. Whatever Congress does this time will set the precedent to be followed in the future, so it is absolutely essential that this be done right the first time.

This is the thought that is constantly in my mind as a member of the Senate Rules Committee which will conduct hearings to provide the Senate with information needed to make a decision on Mr. Ford's nomination. This is the first time in our history that a vacancy will be filled in the office of Vice President, and it may well prove to be the most important action Congress will take this year. So nothing will be done in haste.

While I have high opinion of Mr. Ford's character and ability, I feel that the Committee must make a thorough investigation in all fairness to Mr. Ford and to our own responsibilities as a committee and as members of the Senate but, above all, because of the duty we owe our country to see that only a person of the highest character and ability is named to this important position--first in line of succession to the Presidency.

SHELBY COUNTY REPORTER
Owned and Published every Thursday by
Shelby County Reporter, Inc.
P. O. Box 947
Columbiana, Alabama 35051
(205) 669-2731

Entered as second class matter at the Columbiana post office.

Subscription rates, one year:
Shelby County 3.15
Other Ala. County 3.67
Out of state 7.00

Publisher ..... Ralph W. Sears
Editor ..... Marcia M. Sears
Assoc. Editor ..... Mildred W. Wallace
General Manager ..... Wayne Rusco

Boosters line up rodeo

Chutes are in place and excitement is running high as band boosters get ready for the benefit rodeo which will take place on November 9 and 10.

Band boosters from Thompson, Montevallo and Calera High Schools have joined forces in the fund raising event and will divide the proceeds. It will be held at the Dixie Youth field in Alabaster.

Rodeo riders will descend on Alabaster from all parts of the state to please the crowds with barrel racing, Brahma bull riding, bareback bronc riding, calf roping and steer wrestling.

The rodeo is produced by Wayne Hill Rodeos, Inc. and local participation is encouraged if advance notice is given. Anyone who would like to ride in the rodeo may contact Wayne Hill in Cordova.

Clifford Whitley, Sherman Holland and Mary Turnbloom as presidents of the band boosters of the three high schools are heading up the committee.

Events begin at 8 p.m. Saturday, Nov. 10 and at 2 p.m. Sunday, Nov. 11.

SEARCH ENDS HAPPILY - - Members of Shelco Unit One gather at city hall after finding a woman lost in the woods Sunday. From left, Doug Ballard, Kay Roberts, Judy Ballard, Ricky Fochtman, Wayne Davis, Frankie Smith, Dewitt Hare, Larry Horton, Lonnie Thompson, Tim Lucas, Sammy White and Sam White.

Search parties find lost woman

A Sunday search party that brought four rescue units into the Wilton area, was successful in finding Mrs. Maggie Spencer, 90, who had lost her way home after a Saturday fishing trip.

Mrs. Spencer left her home around 11 a.m. Saturday. She had planned to fish with a friend, but her friend was late in arriving, so she went on by herself.

She was in good condition and good spirits when rescuers found her in thick woods Sunday afternoon. She related that she had lost her shoes when she had to climb a tree to escape a charging bull. Her clothing was wet from the rains that fell during the night and early morning, but she carried a rifle with her that she gave up to the rescuers with some reluctance.

Mrs. Spencer lives alone, but Sunday morning her friend went by the house, noted she had not been home, and alerted authorities. Wilton Police Chief J. O. Paige and Montevallo Police Chief Troy Kirkland organized the search.

Shelco Unit One immediately responded to the call. Other rescue units who joined in the search were the Harpersville Unit, the West Shelby Rescue Unit and the Jefferson County Rescue Unit.

Doug Ballard, Jr., president of Shelco, praised the assistance the rescue units received from Mrs. Spencer's neighbors who joined in carefully combing the wooded areas near her home for the duration of the search which lasted about five and a half hours.

Among those in the Shelco Unit who took part in the search were Tim Lucas, Wayne Davis, Lonnie Thompson, Frankie Smith, Dewitt Hare, Sam White, Sr. Sammy White, Ricky Fochtman, Carlyn Fochtman, Judy Ballard and Kay Roberts.

Vincent PTO meets tonight

The Vincent High School PTO will meet Thursday, November 1, at 7 p.m. in the High School Library.

For the first program the teachers will give a summary of the work that is being carried out in the classrooms this year. All parents are urged to attend.

Montevallo DAR to hear Draper

The David Lindsay Chapter of the Daughters of the American Revolution will meet at the home of Miss Eloise Meroney in Montevallo, on Monday, November 5th at 7:30 p.m.

Mr. John C. Draper will present to the group "Man on the Move - Driver Education".

Montevallo news notes

By Mrs. Bert Seaman

Mr. and Mrs. J.A. Brown and Mr. and Mrs. Agee Kelly returned Tuesday evening from White Sulpher Springs, W. Va. where they attended the National Sash and Door Jobbers Assoc. meeting.

* * * *

Howard Potts, who has been home on leave before going to Germany, left Tuesday morning to visit his brother Jim and his family in Eureka, Calif.

* * * *

Mrs. Minnie Lou Warnke has as her guests this past weekend, her nieces, Mrs. David Carlisle and daughter Charity Lee, and Mrs. John DeHope, all from Tampa, Fla.

* * * *

Paul W. Jones, Assistant Business Manager at the University of Montevallo, along with Mrs. Jones, Mrs. Oma Dee Galloway and Mrs. Shelby Harkins, are attending a book store convention being held in New Orleans, La. Wednesday through Friday.

* * * *

Mrs. Margaret Eddings is a patient at Shelby Memorial Hospital where she is recuperating from surgery performed last week.

* * * *

Mr. and Mrs. Jim Potts has as their guest Mrs. Potts' twin sister, Mrs. Sam W. Shehee of Kemp, Texas. Mrs. Shehee plans to return home next week.

* * * *

Mr. and Mrs. Phillip McEntee, with daughters Cathy and Jan and Jan's daughter Laura, spent Veteran's Day weekend camping in the Smokies.

* * * *

The Montevallo PTA will meet next Monday evening at the Middle School at 7:30. The school will conduct visitors on an open house.

* * * *

Homecoming activities at Montevallo High School will begin with the traditional bonfire and pep rally on Thursday at 7 p.m. at the old football field.

Miss Judy Darden, will be crowned homecoming queen in ceremonies held on the football field Friday night, just prior to the homecoming football game. Last year's homecoming queen, Beth Shaw will preside.

BIG DEPOSIT SLIP - - Montevallo Assistant City Clerk, Barbara Hewett is pictured handing City Clerk Kenneth Bailey a deposit slip for $24,625. A check for this amount from HUD arrived at Montevallo's Merchants and Planters Bank earlier this week. The sum was deposited in the city's general fund. The check is HUD's share of matching funds for the construction of Montevallo's municipal park.

N.W. sewer project nears 'agreement'

The sewer authority for the Northwest Shelby County area is making solid progress according to reports from the courthouse.

County leaders are working out an "agreement in principle" with Jefferson County on servicing certain areas of the proposed sewerage authority while Shelby County is agreeing to service certain other areas.

Good agreements are reportedly being reached between county planners and the major real estate developers in the area. However, no definite commitments have as yet been made.

It is the intention of county planners to make arrangements so that the persons who will be using the new sewer system will also be paying for the system, and the burden will not fall on the general taxpayers of the county.

The big question now is when the federal funds will be allocated for the gigantic project. If the funds come through soon, the sewer system might be finished by 1976 or 1977, planners hope.

New Hope Baptists begin revival

New Hope Baptist Church will begin revival services Sunday at 11 a.m. with Rev. H. Ray Wood of Birmingham as the speaker.

Rev. Wood is a graduate of Auburn University. He attended Samford University, the Golden Gate Seminary and was graduated from the Southern Seminary in Louisville, Ky.

Revival services will continue through November 9, with services scheduled each evening at 7:30 p.m.

New Hope Baptist Church is located on Cahaba Valley Road. The church's pastor, Rev. Kenneth Clements, and the outreach director, J. A. Jones extend an invitation to everyone to attend the revival services.

Sara Morgan speaks to AAUW

Montevallo AAUW will meet next Tuesday evening at 7:30 in the dining room of the King House.

Dr. Sara Ruth Morgan will be the speaker for the program on the subject, "Woman and the Law."

Bids out for reappraisal

Letters went out Tuesday calling for bids to re-evaluate real estate in Shelby County. According to County Commission Executive Assistant Bob Merrell, the county is seeking bids from eight firms who are qualified to reappraise property in accordance with state law.

The firm selected must provide a new tax map of the county, show who owns every parcel of land and appraise the property at fair market value.

Merrell said it may take two years to complete the task. All appraisals will be entered onto the tax rolls at the same time. The reappraisal will be supervised by the State Department of Revenue, but the county must pay for it.

Merrell said that a "ballpark figure" on the cost of reappraisal will be about $400,000 for Shely County.

The Shelby County Commission is notifying all persons whose voting places will be changed to conform to new districting regulations for Shelby County.

Between one and two thousand voters in the Siluria, Alabaster and Simmsville areas are faced with a change in voting place.

The Commission engaged S.M. Mahan, Sr. David Yeager and Elwin Bearden to assist in notifying the voters.

Valleydale student stars in UM operas

Three short contemporary operas featuring leading student performers will be presented at the University of Montevallo in evening performances on Nov. 1-2.

Productions will include "Many Moons" by Celius Daugherty, "A Hand of Bridge" by Samuel Barber, and Paul Hindemith's "There and Back."

Directed by Dr. Benjamin Middaugh of the U.M. music faculty, the three operas are comic in nature.

Featured in "Many Moons" are Kathy Mackey, Bonita Crowe and Patti Anderson, all from Birmingham; Jan Lane of Valleydale Road, Shelby County; James Gauntt, Montevallo; and Diana Durha, Albany, Ga.

"A Hand of Bridge" will feature Jane Ellen Mtichell, Opelika; Billy O'Brien, Fultondale; William Meitl, Oakley, Kans.; and Miss Lane.

Meitl and Gauntt will be joined by Suzy Wade, Sylacauga, Stan Nelson, Boaz, and Bobby Pitts, Panama City, Fla., for the finale production, "There and Back."

Curtain time is 8:15 p.m. each evening in the recital hall of New Music Building. Tickets may be obtained at the box office prior to productions.

Shelby County Reporter

Subscribe

Name_____

Address_____

Town_____ State____ Zip_____

Shelby County Reporter
Box 947, Columbiana, AL 35051

Shelby County 1 yr. $3.15____ 3 yrs. $8.40____
Out of County 1 yr. $3.67____ 3 yrs. $9.60____
Out of State 1 yr. $7.00____

CRICKET BOX
Gifts & Cards
Open Friday evenings and Sunday afternoons
Pelham Mall
Hwy. 31
in Pelham

"I CAN'T STAND HER"

. . . BUT SHE DID TELL ME HOW SECURE I WOULD FEEL WITH A SAVINGS ACCOUNT HERE. . . AND SHE WAS RIGHT.

SHELBY COUNTY SAVINGS and Loan Association
Across the Street from the Courthouse
John A. Hines, President
Columbiana 669-6721 Alabaster Branch 663-3834

REALLY LAY-IT-ON THIS CHRISTMAS
WITH NEW CARPETING
• WE MEASURE • WE INSTALL • WE GUARANTEE
IF IT'S CARPETING OR ANYTHING FOR THE HOME, SEE
LOVELADY
SALES AND SERVICE
MONTEVALLO

REBEL DRIVE IN THEATRE
Hiway 31
½ way between Alabaster and Calera, Ala.

BOXOFFICE OPENS AT 6:30
SHOW STARTS AT 7:00 P.M.

Fri-Sat-Sun Nov. 2-3-4

A wild raunchy rip-roaring yarn!

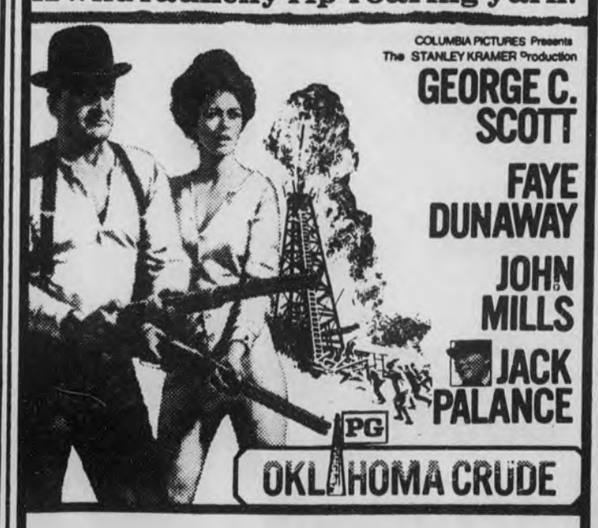

ALSO

A FUNNY KIND OF LOVE STORY!
COLUMBIA PICTURES and RASTAR Present
To Find a Man
PG

Tommy Shelton
Columbiana
669-6658

John Kent
Siluria
663-7448

THE 74's ARE HERE!

72 Ford Gran Torino 2dr. W/power & Air 22,000 miles
72 Opel Sport Cpe. W/Air 26,000 mi.
70 Dodge Coronet 2 dr. W/Air
70 Olds 98 Luxury Cpe.
69 Bel Air Chev. W/Air
68 Impala 4 dr. H.T. W/Air
68 Olds 88, 4 dr. W/Air
68 Chev. Impala 4 dr. H.T. fully equipped. Clean. New rebuilt engine.

Home of People Powered Vehicles (PPV's)

Let Tommy or John show you the 74's

SHELTON MOTORS
755-2450 H.W. 31 South Clanton, Ala.

Views of the Cahaba River--

The Cahaba River plays an important part in the life of Shelby County. From Lake Purdy, where it enters the county, to Booth's Ford where it leaves the county, it provides a beautiful playground as well as serving as a major watershed for the entire area.

The Cahaba has been the subject of great controversy in recent years as ever increasing numbers of persons seek to build homes on its banks and mining industries seek to strip mine on its banks. Those who love the Cahaba seek to preserve it as a wild stream.

The various interests clash frequently in the courts and in the halls of the legislature. Everybody seems to agree that man should stop polluting his environment, but the press of forces closing in on the Cahaba continues to increase.

The Cahaba provides water for Birmingham, it catches the run-off from strip mining and the amount of sewerage it absorbs is not known. During low rainfall, the Cahaba becomes a mere trickle in places, but during heavy rains, its waters run swift and deep.

The beleagured Cahaba flows beautifully through Shelby County during this season of the year, and the Shelby County Reporter took several photographs last week to illustrate the point. It is here for all to enjoy.

Lake Purdy hosts fishermen

Lankford's dam . . .

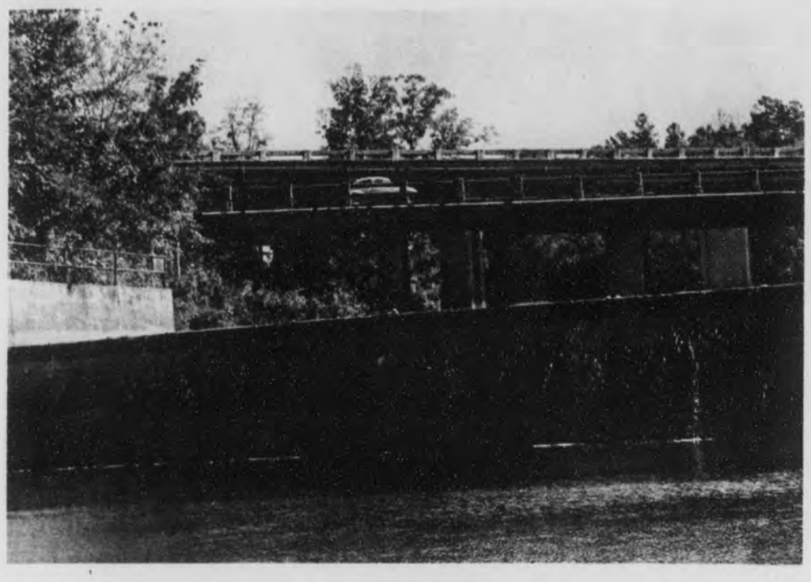

. . . where Highway 280 crosses

The ever changing scenes . . .

Photos by Rick Moore

WATCH FOR THE OPENING OF
TOY TOWN
SOON AT
MONTEVALLO'S
BEN FRANKLIN STORE

discover
Glidden's full-bodied paints!

Proved BEST in overall performance by independent test lab!

Reg. 9.45
Sale $6.99 GAL.*

- Washable finish lasts for years
- Gives your room a soft, beautiful look
- A breeze to apply
- Soapy water cleans hands, tools

Glidden spred satin LATEX WALL PAINT

GLIDDEN DECOR-TIP
Use drop cloths!
Before painting, be sure to cover furniture, floors, and woodwork with drop cloths or newspaper. Use cheap plastic drop cloths to cover furniture and woodwork. On floors, paper or canvas drop cloths work best.

fast & easy latex wall paint by glidden

Economy Priced—Surprising quality!
Reg. 5.29
sale $3.29 GAL.

- Thick, good coverage
- Rich, flat finish
- Soapy water clean-up

spred latex enamel semi-gloss Glidden

Thick and creamy to cover in one coat!
Reg. 3.13
$2.29 Qt.* Sale

- The less-fuss enamel
- Warm, soapy water clean-up

Glidden spred® paints

*THESE PRICES AVAILABLE FROM PARTICIPATING DEALERS.

Bird Supply Co.
Main Street Calera
WE HONOR master charge THE INTERBANK CARD

WHAT'S GREEN,

AND TENDS TO JUMP OUT OF YOUR HANDS?

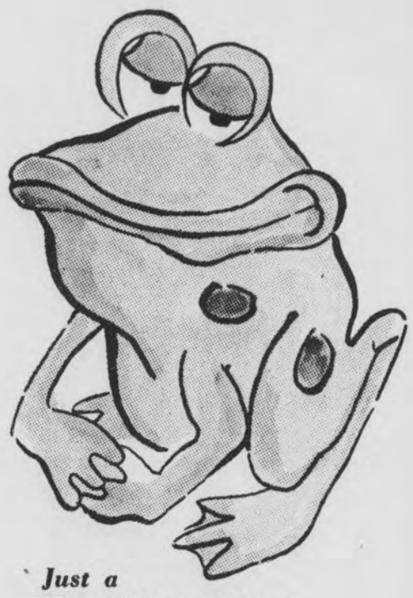

Just a Hop, Skip and Jump to Great Savings

- Probably the answer is MONEY, unless you're saving regularly at the CENTRAL STATE BANK.
- Make your money grow by leaps and bounds by starting an account today!

INDEPENDENT COMMUNITY BANK
Member: FDIC

Central State Bank
Calera

SERVING THE HEART OF ALABAMA
Since 1916

from Lake Purdy to Booth's Ford

Picnickers leave their mark . . .

Flowing west of Helena . . .

. . . and the miners' work goes on

Slab crosses at Booth's Ford

Lily Shoals beckons . . .

Gift Shop Now... Relax Later...

LAY-IT-AWAY

* NO EXTRA CHARGE
* CONVENIENT TERMS

- WATCHES
- I D BRACELETS
- ANTIQUE CLOCKS
- DIAMONDS
- SILVERWARE
- CHINA
- EAR RINGS
- JEWELRY
- RINGS
- BILL FOLDS

YOUR GIFT HEADQUARTERS

STONE JEWELRY

Montevallo

what you want is what we got.

McGREGOR®

Random Rib Solid Turtle

Out of one rib, McGregor made many, to make the Random Rib Solid Turtle of 50% polyester and 50% cotton. By itself, in the afternoon, you'll look and feel cool and casual. Later on add a sport coat and you're ready for a great fall evening.

WHITE GREEN BURGUNDY

$8.00

ROCHESTER'S

Montevallo

Budget Shrinking?

Get

SHERMAN HOLLAND'S Economical Price on the Economical Family Car

FORD MAVERICK

MAVERICK 4-DOOR SEDAN

MAVERICK 2-DOOR SEDAN

MAVERICK LUXURY DECOR OPTION

MAVERICK GRABBER

Sherman Holland Ford

MONTEVALLO ALABASTER

FAMILY VEHICLE - - The popular pickup truck goes to church as well as to work throughout Shelby County. The pickup outnumbers automobiles in popularity and in sales. The versatile vehicle is the choice of ever increasing numbers of families in the county. (Photo by Rick Moore)

Trucks outsell autos

By Willard Harrison

Truck sales are reaching "epidemic" proportions in Shelby County. The biggest single segment of sales for the county's automobile dealers is the truck business. People who would not have been caught dead in a truck a few years ago are now buying all varieties - - vans, pick-ups, heavy duty models, and the more stylish ones, according to all the dealers interviewed by the Shelby County Reporter.

Sherman Holland Ford reports truck sales are up 160 percent over last year. According to Ken Terry, "Trucks are the backbone of the business" in Shelby County. All of the companies are dong heavy business in their truck lines.

Although truck sales are up around the nation, Shelby County is experiencing a truck boom. The rural- suburban location may have something to do with it, but the new refinements and comforts help trucks to sell themselves. Ford's slogan tells us that "they ride like a car but work like a truck."

The new models are much fancier than ever before. Dodge's Club Cab boasts more inside room, along with added comfort and a more stylish interior according to Ken Farris of Shelby Motors. Many are equipped with automatic transmission and all of the more popular options found in cars. They are built to be more maneuverable, more quiet, and to be much smoother riding. About 70 percent of all trucks sold have air-conditioning.

The GMC truck line is holding its own with those of the other companies. Hanson Leach, of Leach Pontiac- GMC in Montevallo, agrees that trucks are selling in all shapes and sizes. He says that the most expensive models at $4,500 are better sellers than any of the cheaper models.

Many families are buying trucks rather than a car. They are more versatile, both as utility and recreational vehicles. Not only do people use them instead of a car; they are also great for camping, motor home living, and for heavy loads. Trucks are selling also as second cars, and in some two- and three- car families, as part of a set of vehicles.

The truck has become a symbol of affluence with many families. In the past a truck was a symbol that a family couldn't afford another car. Today the truck symbolizes that the family can not only afford several cars, but a truck as well.

Trucks are also considered one of the best buys in property. Sherman Holland says that while the annual inflation rate has increased at six percent annually, the price of cars and trucks has risen only 15 percent over the past eight years. The dealers happily point out that trucks are one of the best dollar- for- dollar buys available.

Garden corner--

Bulb planters getting busy

A small investment of time and effort this time of year can pay off in a continuous array of color and beauty throughout your landscape from next early spring through late fall. This is the time to begin thinking about planting the bulbs that will brighten your world a few months from now.

There is a wide variety available for rock gardens, groupings around trees, along slopes, forming borders, or as part of a formal garden combined with other plantings. Some bulbs bloom in early spring, others in the summer or fall; some require plenty of sunlight while others thrive in partially shaded areas.

Marian Cotney, Shelby County Home Demonstration agent suggests that the most popular bulbs in Shelby County are daffodils, crocuses, hyacinths and tulips. Many gardeners are planting now.

It is a good idea to plan your plantings before purchasing the bulbs, considering such things as soil drainage, sunlight, the amount of space available, the height of plants desired, the colors, textures, and blooming times.

Very few dealers in Shelby County have bulbs in stock, however. Most bulbs will have to be purchased at garden centers out of the county or through catalogs, according to Miss Cotney.

Prepare the soil by spading eight to ten inches deep, breaking it up and mixing it thoroughly with peat moss of good compost. First year bulbs do not require fertilizer, Miss Cotney says.

She recommends planting crocus bulbs about three inches deep and about one to two inches apart. Tulips may be spaced four inches apart and daffodils and hyacinths will do well if spaced five inches apart.

Miss Cotney points out some local differences in the depth of planting tulips. While a six inch depth is considered right by most persons, som say that tulips should be planted nine or ten inches deep.

Put a few inches of finely sifted soil in each of the holes so that bulbs will rest at the proper depth. Place the bulbs in the holes with the root disc on the bottom, then fill the hole with the prepared soil, packing firmly and leaving a slight mound to compensate for settling. Soak the soil with water just after planting.

LEGAL NOTICES
"BECAUSE THE PEOPLE MUST KNOW"

LEGAL NOTICE
Estate of Smith Evans Deceased.
PROBATE COURT
Letters Testamentary of said deceased having been granted to the undersigned on the 25th day of October, 1973 by the Hon. Conrad M. Fowler Judge of the Probate Court of Shelby County, notice is hereby given that all persons having claims against said estate are hereby required to present the same within time allowed by law or the same will be barred.

Edward Evans
Executor of the Last Will and Testament of Smith Evans
Nov 1,8,15,'73 145.

CARD OF THANKS

To the People of Columbiana:

I want to express my personal appreciation to each patron and friend I have had the privilege of serving since I came to Columbiana as acting postmaster.

October 26, marked my last day in this highly responsible position and Mr. Elbert Gibson, who has served as a Rural Mail Carrier for 17 years has been named my successor. I wish for him the same splendid cooperation that has been accorded me by my co-workers and by the people in Columbiana.

During the months I have been in Columbiana I have conscientiously tried to conduct the office in an efficient, prompt, and courteous manner adhering strictly to the rules and regulations the postal service is now operating under. I thank you for the support and understanding I have received from you in carrying out this assignment and I shall always value your friendship and the personal interest you manifested in me during my stay in your town. In leaving, I wish for each of you the very best life has to offer.

Gratefully yours,
Bill Cunningham

CARD OF THANKS

The family of Mrs. Mattie Gore, wish to express our appreciation for all the food, flowers, cards, and acts of kindness shown during the recent death of our loved one.

May God bless each of you.

Paul, Mary, Margaret, Omega and Martha

CARD OF THANKS

The family of Davis Acton wish to express their sincere appreciation for the numerous acts of thoughtfulness and sympathy shown by relatives and friends during the time of bereavement in the death of our beloved brother and uncle - Davis Acton.

Clifford and Macey Acton
Nieces and nephews

LEGAL NOTICE
Mortgage Foreclosure Sale

Default having been made in the payment of the indebtedness secured by that certain mortgage executed by Charles Ray Caffey and wife Janice Marie Caffey to Robinson Mortgage Company, INc. on the 27th day of April, 1971, said mortgage being recorded in the office of the Judge of Probate of Shelby County, Alabama, in Volume 317 Record of Mortgages, at page 252, which said mortgage and debt was duly transferred and assigned to Federal National Mortgage Association on July 2, 1971, the undersigned Federal National Mortgage Association as mortgagee (transferee), under and by virtue of the power of sale contained in said mortgage, will sell at public outcry to the highest bidder for cash, in front of the Front entrance of the Court House at Columbiana, Shelby County, Alabama, on the 26th day of November, 1973, during the legal hours of sale, the following described real estate, situated in Shelby County, Alabama, to-wit:

Lot 4, according to the amended map of "Goldwire", as recorded in Map Book 5, Page 64, in the Porbate Office of Shelby County, Alabama.

This sale is made for the purpose of paying the indebtedness secured by said mortgage, as well as the expenses of foreclosure. The sale and conveyance will be made subject to any existing federal tax liens, if any, and/or special assessments, if any, which might adversely affect the title to subject property.

Federal National Mortgage Association
Mortgagee-Transferee
James A. Holliman
Holliman and Hardy
1724 - 3rd Ave., North
Bessem er, Alabama 35020
Attorney for Mortgagee- Transferee
Nov 1,8,15, '73 143.

CARD OF THANKS

My sincere thanks to my many friends who expressed concern over my illness and confinement in the hospital. I shall always be grateful for the many prayers, visits, calls, cards, letters, and flowers.

My deep appreciation to Dr. Hall, Dr. Phillips and Dr. Salter and the staff of Shelby Memorial for the careful attention and care during my long period of hospitalization.

Cecil Davis

CARD OF THANKS

I wish to thank all my friends for the many kindnesses shown me and my family during my recent illness and stay in the hospital. Thank you for your prayers, flowers, letters and cards. And a very special thanks to Rev. Stroud for his prayers and visits. May God bless you all.

Mrs. Ethel B. Falkner
Columbiana

Coosa Valley beats Eclectic

The Coosa Valley Academy Rebels defeated Eclectic Academy 32-14, scoring in each quarter of the game Friday night in Eclectic.

Eclectic took the opening kickoff and after five plays were forced to punt to the Rebels. Coosa Valley took the ball and marched 76 yards in 14 plays with halfback Mike Southern bursting up the middle for the final 14 yards.

Coosa Valley kicked off and held Electic for four downs, forcing them to punt again. The Rebels received the ball on their own 35 and seven plays later they were in Eclectic's end zone. Halfback Duke Alexander got credit for the touchdown on a 29 yard scamper around left end.

Late in the second stanza, the Rebels took possession of the ball on their own 17 after an Eclectic punt. On the first play of the series, Alexander broke loose for a 78 yard run. Three plays later fullback Terry Moore smashed over from the one yard line for the Rebel's third touchdown. Moore was successful this time on a two point try.

Coosa Valley received the second half kickoff on their own 42 and moved 58 yards in seven plays for a TD. Mike Southern carried it over from four yards out.

Coosa Valley got on the scoreboard again in the final minutes of the game following a 74 yard drive with Mike Southern carrying the ball.

OLD CHAPEL

The time to hear the "Hi Neighbor" quartet is Sunday afternoon Nov. 4 1:30 P.M. This is our monthly singing at Old Chapel, each first Sunday afternoon during the winter months. You come!

WATCH FOR THE OPENING OF
TOY TOWN
SOON AT
MONTEVALLO'S
BEN FRANKLIN STORE

LIQUIDATION SALE
Alabaster Sample Shop
Close out on remaining stock
1/3rd off entire stock at Alabaster Sample Shop.
Pants Suits
Jeans - Dresses - Blouses
Sportswear
ALL SALES FINAL
SHOP FOR CHRISTMAS AND SAVE
Must make way for
SPORTSWEAR CORNER · OPENING SOON
Porter Mall Highway 31, Alabaster

APPLIANCE PARTS
Available Here
Lovelady Sales and Service
Main St. Montevallo 665-1224

Reserve District No. 6
State No. 61-456
622

CONSOLIDATED REPORT OF CONDITION of Central State Bank of Calera, Alabama 35040 And Foreign and Domestic Subsidiaries, at the close of business October 17, 1973, a state banking institution organized and operating under the banking laws of this State and a member of the Federal Reserve System. Published in accordance with a call made by the State Banking Authorities and by the Federal Reserve Bank of this District.

	Dollars		Cts	
ASSETS				
1. Cash and due from banks (including $_____ unposted debits)	969	877	49	1
2. U.S. Treasury securities	829	075	00	2
3. Obligations of other U.S. Government agencies and corporations	1935	681	08	3
4. Obligations of States and political subdivisions	1277	825	01	4
5. Other securities (including $_____ corporate stocks)	33	500	00	5
6. Trading account securities	None			6
7. Federal funds sold and securities purchased under agreements to resell	None			7
8. Other loans	6708	992	63	8
9. Bank premises, furniture and fixtures, and other assets representing bank premises	324	622	29	9
10. Real estate owned other than bank premises	20	001	00	10
11. Investments in subsidiaries not consolidated	None			11
12. Customers' liability to this bank on acceptances outstanding	None			12
13. Other assets	50	035	42	13
14. TOTAL ASSETS	12149	609	92	14
LIABILITIES				
15. Demand deposits of individuals, partnerships, and corporations	3379	497	55	15
16. Time and savings deposits of individuals, partnerships, and corporations	5745	261	04	16
17. Deposits of United States Government	64	941	70	17
18. Deposits of States and political subdivisions	931	510	20	18
19. Deposits of foreign governments and official institutions	None			19
20. Deposits of commercial banks	90	000	00	20
21. Certified and officers' checks, etc.	85	749	93	21
22. TOTAL DEPOSITS $10,296,960.42	xxx	xxx	xx	22
(a) Total demand deposits $4,119,699.38	xxx	xxx	xx	(a)
(b) Total time and savings deposits $6,177,261.04	xxx	xxx	xx	(b)
TOTAL DEPOSITS IN FOREIGN OFFICES	None			
23. Federal funds purchased and securities sold under agreements to repurchase	450	000	00	23
24. Other liabilities for borrowed money	None			24
25. Mortgage indebtedness	None			25
26. Acceptances executed by or for account of this bank and outstanding	None			26
27. Other liabilities	368	250	67	27
28. TOTAL LIABILITIES	11115	211	09	28
29. MINORITY INTEREST IN CONSOLIDATED SUBSIDIARIES	None			29
RESERVES ON LOANS AND SECURITIES				
30. Reserve for bad debt losses on loans (set up pursuant to IRS rulings)	26	113	33	30
31. Other reserves on loans	None			31
32. Reserves on securities	None			32
33. TOTAL RESERVES ON LOANS AND SECURITIES	26	113	33	33
CAPITAL ACCOUNTS				
34. Capital notes and debentures	None			34
(specify interest rate and maturity of each issue outstanding on publishers copy)				
35. EQUITY CAPITAL, TOTAL (sum of items 36 thru 40 below)	1008	285	50	35
36. Preferred stock-total par value (No. shares outstanding_____)	None			36
37. Common stock-total par value (No. shares authorized_____) (No. shares outstanding_____)	250	000	00	37
38. Surplus	200	000	00	38
39. Undivided profits	558	285	50	39
40. Reserve for contingencies and other capital reserves	None			40
41. TOTAL CAPITAL ACCOUNTS (sum of Items 34 and 35 above)	1008	285	50	41
42. TOTAL LIABILITIES, RESERVES, AND CAPITAL ACCOUNTS (sum of Items 28, 29, 33 & 41 above).	12149	609	92	42
MEMORANDA				
1. Average of total deposits for the 15 calendar days ending with call date	10184	570	67	1
2. Average of total loans for the 15 calendar days ending with call date	6614	005	41	2
3. Unearned discount on instalment loans included in capital accounts	None			3

I, Irene Henry, Assistant Cashier, of the above-named bank do hereby declare that this report of condition is true to the best of my knowledge and belief.
(Name and title of officer authorized to sign report)

Irene Henry
(Signature of officer authorized to sign report)

We, the undersigned directors, attest the correctness of this report of condition and declare that it has been examined by us and to the best of our knowledge and belief is true and correct.

Directors

State of Alabama County of Shelby ss:
Sworn to and subscribed before me this 29 day of October, 1973

Notary Public, State of Alabama at Large
My Commission Expires November 13, 1976
Bonded by American Indemnity Co.

Notary's Seal

LEGAL NOTICES
"BECAUSE THE PEOPLE MUST KNOW"

LEGAL NOTICE

Notice is hereby given of intention to apply at the next session of the Legislature of Alabama, for introduction and passage of a Bill the substance of which, as distinguished from details, is and will be the substance as distinguished from details of the following:

A BILL
TO BE ENTITLED
AN ACT

To authorize the county governing body of Shelby County to adopt, amend and provide for the enforcement of certain building codes, which shall apply in certain parts of such counties; to prescribe the manner of adopting such codes; and to prescribe penalties for violations of such codes.

BE IT ENACTED BY THE LEGISLATURE OF ALABAMA:

Section 1. When used in this act the word "code", unless the context clearly indicates a different meaning, shall mean: not more restrictive than the Southern Building Code, (and its companion codes on plumbing and gas, all as produced by the Southern Building Code Congress, and the National Electrical Code of the National Fire Protection Association.)

Section 2. The county governing body of Shelby county may by reference, adopt, amend, and provide for the enforcement of the code. Such code, when adopted as herein authorized, shall apply to and govern in all unincorporated areas of the county and also in those parts of the county lying within the corporate limits of municipalities which have not adopted and are not enforcing municipal building codes, provided the governing body of any such municipality may be resolution duly adopted prohibit such applicability and enforcement within its corporate limits.

Such governing body may also repeal any such code after having adopted it.

The code shall not be adopted by such governing body except after a public hearing on due notice thereof by publication in a newspaper published and of general circulation in such counties. Such notice shall be published at least ten days before the hearing. The text of the code which it is proposed to adopt by reference shall be made available for inspection at the county courthouse. Nothing herein shall be construed to require the setting out in full of the text of the proposed code in the notice of the hearing nor in the resolution or ordinance; but such code or amendments thereof shall be properly identified as to date and source in the notice and in the ordinance or resolution adopting it and a copy thereof shall be attached to such ordinance or resolution. A copy thereof shall also be filed in the office of the clerk of the governing body and in at least one other county office where such copies will be available for public use, inspection and examination.

The officer administering such code may adopt administrative regulations which incorporate by reference such subsequent changes and amendments of the code, properly identified as to date and source, if such officer finds that the changes and amendments conform to nationally recognized standards or accepted engineering practices.

Any administrative regulations which incorporate building code amendments by reference shall become effective upon the expiration of sixty calendar days following the promulgation of the regulations, unless within that period of time the county governing body adopts a resolution or ordinance disapproving of such administrative regulations.

Section 3. Any person who knowingly violates any of the applicable provisions of the code adopted pursuant to this act or of any lawful order of the officer, charged with the duty of enforcing such code, made thereunder shall be punished by a fine of not more than $500, or thirty days in jail, or both, and also a penalty of $50 per day for each day during the continuance of the violation.

Section 4. The provisions of this act are severable. If any part of the act is declared invalid or unconstitutional, such declaration shall not affect the part which remains.

Section 5. All laws or parts of laws which conflict with this act are repealed.

Section 6. This act shall become effective immediately upon its passage and approval by the Governor, or upon its otherwise becoming a law.

Oct. 11,18,25,Nov.1, '73 †137.

LEGAL NOTICE
NOTICE TO CONTRACTORS
Federal Aid Project No. RF-214-(22)
Shelby County, Alabama

Sealed bids bill be received by the State Highway Director at the office of the State Highway Department, Montgomery, Alabama, until 10:00 o'clock A.M., NOVEMBER 2, 1973, and at that time publicly opened for constructing the Grading and Drainage on the relocation of U.S. - No. 280, from Chelsea east to Harpersville. Length - 9.752 miles.

The bracket estimate on this project is from $4,000,000.00 to $4,500,000.00. The 5% Gross Receipts Tax will apply on this project. Total amount of uncompleted work under contract to a contractor must not exceed the amount of his Qualification Certificate.

The entire project shall be completed in three hundred fifty (350) working days.

Proposal fee is $5.00. Plans are available for $22.60. Plans and proposals are available in Room 304 of the Highway Department. Plans and proposals will be mailed only upon receipt of remittance. No refunds will be made.

Minimum wage rates for this project have been pre- determined by the Secretary of Labor and are set forth in the advertised specifications and are subject to the Work Hours Act of 1962, PL 87-581, and implementing regulations.

Certified check or bid bond for 5% of bid (Maximum - $10,000.00) made payable to the Alabama State Highway Department must accompany each bid as evidence of good faith.

The proposed work shall be performed in conformity with the rules and regulations for carrying out the Federal Highway Act.

Plans and Specifications are on file in Room 304 of the State Highway Department at Montgomery, Alabama 36104.

In accordance with the rules and regulations of the Alabama Highway Department proposals will be issued only to prequalified contractors or their authorized representatives, upon requests that are received before ten o'clock A.M., on the day previous to the day of opening of bids.

The State Highway Department, in accordance with Title VI of the Civil Rights Act of 1964, 78 Stat. 252, 42 U. S. C. 2000d to 2000d-4 and Title 49, Code of Federal Regulations, Department of Transportation, Subtitle A, Office of the Secretary, Part 21, Nondiscrimination in Federally-assisted programs of the Department of Transportation issued pursuant to such Act, hereby notifies all bidders that it will affirmatively insure that in any contract entered into pursuant to this advertisement minority business enterprises will be afforded full opportunity to submit bids in response to this invitation and will not be discriminated against on the grounds of race, color, or national origin in consideration for an award.

The right to reject any or all bids is reserved.

RAY D. BASS
Highway Director
Oct.18,25, Nov. 1,1973 †138.

LEGAL NOTICE
State of Alabama
Shelby County

This is to give legal notice that on or after Oct. 18, 1973: I will not be responsible for any debts other than those incurred by myself.

Mrs. Frank E. Nelson (Melissa)
Route 2, Box 84-L
Montevallo, Ala. 35115
Oct 18,25/Nov 1,p

LEGAL NOTICE
In the Circuit Court of Shelby County, Alabama
Civil Case No. E-50-73
Cheryl Larkins Shoemaker, Plaintiff, VS.
Raymond Shoemaker, defendant
Order of Publication

In this cause, it appearing to the Register from affidavit of the plaintiff in said cause, that the residence and post office address of the defendant is unknown and further that the said defendant os over the age of 21 years, and that said defendant conceals himself so that process of this Honorable Court may not be had upon him; it is now considered and ordered that the said defendant, Raymond Shoemaker appear in this court and answer or plead to the compaint heretofore filed in this cause on or before the 12 day of November, 1973, lest on his having failed to do so at the expiration of thirty days from said date, a default judgment be taken against him; And

It is further ordered that the Register of this Court have this order published forthwith in the Shelby County Reporter, a newspaper published in Columbiana, Alabama, in said County, once a week for four consecutive weeks; And further ordered that within twenty (20) days from the making of this order, he post a copy of this order at the door of the courthouse of said County.

Done and ordered this 3rd day of October, 1973.

Kyle Lansford, Register
Oct 11,18,25, Nov. 1, '73 135.

LEGAL NOTICE
The State of Alabama,
Shelby County
In Circuit Court, In Equity
C. Vernon Wallace, et. al. Plaintiffs
Vs. James W. Wallace, et. al. Defendants

It being made to appear in the above cause from the affidavit of Robert E. Carter, attorney, that Winnie Mitchum a defendant to the bill of complaint in said cause, is a non- resident of this State and is believed by affiant to reside at 514 Windward Passage in the State of Florida, and further that in the belief of said affiant said defendant is over 21 years of age, it is now ordered that the said respondents James W. Wallace, Clovis G. Wallace, Bonnie Mithcum Hudson, Winnie Mitchum, Vesta L. Wallace and William L. Wallace appear in this court and answer, plead to the bill of complaint in this cause before the 1st day of November, 1973, lest on his having failed to do so at the expiration of 30 days from said date, a decree pro confesso be taken against him; and it is further ordered that the Register of this Court have this order published with as little delay as may be in Shelby County Reporter, a newspaper published at Columbiana, Alabama in this County, once a week for four consecutive weeks; and further that within 20 days from the making of this order, he post a copy of this order at the door of the Court House of this County, and shall send by mail another copy thereof together with a copy of the bill of complaint, to the respondent, at the place of his residence, as may be shown by the bill of complaint or said affidavit.

Ordered, this the 3rd day of October, 1973.

Kyle Lansford, Register
Oct 11,18,25, Nov.1, '73 134.

LEGAL NOTICE
In the Probate Court of Shelby County, Alabama
Case No. 18-164
In Re Homestead of J.W. Allen, Deceased
Notice of Filing of Report of Commissioners

In the matter of the estate of J.W. Allen, deceased

TO: The unknown heirs of J.W. Allen, deceased, whose names, conditions, and residences are not known and cannot be ascertained after reasonable and diligent search and inquiry, according to verified Petition of Jimmie Lee Allen, widow of J.W. Allen, For Homestead Exemption Before Administration, on file in this cause:

You are hereby notified that the Commissioners appointed to appraise the Estate of J.W. Allen, deceased, and to set apart and allot the exemptions out of said Estate of said decedent to his widow, Jimmie Lee Allen, and to set apart the homestead of said decedent to his widow, Jimmie Lee Allen, absolutely and in fee simple, have filed their report in the Probate Court of Shelby County, Alabama, and that the Court has ordered said Report Of Commissioners to lie over for the filing of exceptions and objections thereto, as provided by law, and has set the 19th day of November, 1973, at 10:00 o'clock A.M., for hearing said report and any objections or exceptions that may be filed thereto, and you are further notified that you may appear in Court on that day and contest the same if you see proper.

Witness my hand this 13th day of October, 1973.

S/ Conrad M. Fowler
Judge of Probate of
Shelby County, Alabama
Oct 25, Nov 1,8, '73 †142.

LEGAL NOTICE
MORTGAGE FORECLOSURE NOTICE

Default having been made in the terms of that mortgage executed on the 1st day of November, 1966, by Leroy Mann and Pecola Mann to Jim Walter Corporation which said mortgage is recorded in the Office of the Judge of Probate, Shelby County, Alabama, in Record of Mortgage, Book 304, Page 80, and default continuing, and by virtue of the power of sale contained in said mortgage, the following described property will be sold at public outcry, for cash, to the highest bidder, in front of the Courthouse door of said County, during the legal hours of sale, on the 27th day of November, 1973.

A parcel of land containing one half acre, more or less located in the W½ of the NE¼ of Section 34, Township 19, South, Range 2 East Shelby County and more particularly described as follows:

Commence at the SW corner of said W½ of NE¼ and run North 1386.0 feet to the point of beginning; thence continue North 104.35 feet; thence run East 208.7 feet; thence run South 104.35 feet; thence run West 208.7 feet to the point of beginning.

Said sale is made for the purpose of paying the mortgage debt and cost of foreclosure., and will be conducted by assignee of said mortgage, Mid-State Homes, Inc.
R.A. Norred
Birmingham, Ala. 35203.
Oct 25, Nov. 1,8,15,'73 †141.

LEGAL NOTICE
IN THE CIRCUIT COURT OF SHELBY COUNTY, ALABAMA
CASE NO. E-91-73
James R. Ray, Plaintiff,
VS.
Dorothy Argo Ray, Defendant
Order of Publication

It being made to appear in the above cause from the affidavit of Karl C. Harrison, Attorney for plaintiff, that defendant, Dorothy Argo Ray, in a non- resident of the State of Alabama, whose residence is unknown and cannot be ascertained after reasonable effort and on diligent inquiry, her last known address being Siluria, Alabama, and that said defendant is over the age of 21 years, it is therefore, on request of plaintiff, ordered that the said defendant, Dorothy Argo Ray, answer or plead to the Complaint in said cause on or before Nov. 29, 1973, or, in default thereof, for thirty days thereafter, a default judgment be rendered against said Defendant.

It is further ordered that publication of this order be now made in the Shelby County Reporter, a newspaper published in Shelby County, Alabama, once a week for four consecutive weeks, and that a copy of said order be posted up at the door of the Courthouse of this County.

DONE AND ORDERED this 18th day of October, 1973.

Kyle Lansford
Clerk
Oct. 25, Nov. 1,8,15,'73 †140.

LEGAL NOTICE
State of Alabama
Shelby County

This is to give legal notice that on or after Oct. 25, I will not be responsible for any debts other than those incurred by myself.

Billy R. Coates
2501 4th Ave. So
Birmingham, Ala. 35233
10-25,11-1,8,p

SHERIFF'S SALE

By Virtue of a Fieri Facias issued out of the Clerk's Office of the Shelby County Circuit Court of Shelby County State of Alabama, and to me directed, whereby I am commanded to make the amount of a certain judgment recently obtained against Thomas Evans, a/k/a Thomas Evans, Sr. In favor of Sallie W. Wise, nee Sallie W. Rhoades out of the goods, chattels, lands and tenements of the said Thomas Evans, a/k/a Thomas Evans, Sr.

I have levied on the following property, to wit: one 1968 Red Montego MX ser No. 8H11F96867 one 1959 Red and White Ford Station Wagon Ser No. C9AR107031: one Gray Corvair, 1969 No. 109270124714: one Red Corvair No. 20927W158165: one blue Corvair No. 10789W113400: one white Ford No. 4G62C108728: one Black, 1956 Ford Ser No. A9US111368: one white Thunderbird Sr. No. unknown: one Blue Thunderbird Ser. No. unknown: one 1962 white 2 dr. Cossar: one 1965 Red & Blue Cossar: one 1966 Blue 2 dr Cossar: one dark Green Car Ser No. 5Y33Z114876: 1 - 75 HP Electric Motor Model 5K284D1023: All junk automobiles located on the premises of the defendant; All machinery and equipment located on the premises of the defendant. Therefore, according to said command, I will sell at public outcry for cash, all the right, title and interest of the above named Thomas Evans, a/k/a Thomas Evans, Sr. in and to the above descirbed property, on the 8th day of November, 1973, during the legal hours of sale at Thomas Evans, a/k/a Thomas Evans, Sr.'s Residence, South of Alabaster, on State Highway No. 119 between Elliottsville Garage and Butler's Merchantile in said County.

Dated this 29th day of October, 1973.

C. P. (Red) Walker
Sheriff of Shelby County, Alabama
Nov 1, 1973 †146.

LEGAL NOTICE
Estate of Bert McDonald Deceased.
PROBATE COURT

Letters Testamentary of said deceased having been granted to the undersigned on the 15 day of October, 1973 by the Hon. Conrad M. Fowler Judge of the Probate Court of Shelby County, notice is hereby given that all persons having claims against said estate are hereby required to present the same within time allowed by law or the same will be barred.

Earl E. McDonald,
Executor of the estate of Bert McDonald, deceased
Oct 18,25, Nov. 1,'73 139.

LEGAL NOTICE
Estate of Harley S. Cox Deceased.
PROBATE COURT

Letters Testamentary of said deceased having been granted to the undersigned on the 23rd day of October, 1973 by the Hon. Conrad M. Fowler Judge of the Probate Court of Shelby County, notice is hereby given that all persons having claims against said estate are hereby required to present the same within time allowed by law or the same will be barred.

Betty Jo Cox
As Executrix of Last Will & Testament of Harley S. Cox, deceased.
Nov. 1,8,15, '73 †144.

LEGAL NOTICE
Estate of Jesse Johnson Deceased
PROBATE COURT

Letters of Administration of said deceased having been granted to the undersigned on the 10th day of October, 1973 by the Hon. Conrad M. Fowler, Sr. Judge of the Probate Court of Shelby County, notice is hereby given that all persons having claims against said estate are hereby required to present the same within time allowed by law or the same will be barred.

S/ Ollie Johnson
as Administrator of the Estate of Jesse Johnson, deceased
Nov 1,8,15, '73 147.

ALEXANDER REALTY CO.

Office in Columbiana
City Hall
669-2591
day or night

LAY LAKE-LA COOSA MARINA - A large living room and dining room area combined to make this 3 bedroom home unique. Situated on an off lake and large lot with outside storage. Carpeted living and dining room. Board and batten siding. Resort living $21,500.

CALERA - BRENTWOOD
Neat and new. Full brick, near completion. Three bedrooms, living room, dining room-den combination. Two ceramic tile baths. Single garage and built in kitchen with central heat and air conditioning. Seller will split closing costs. 95% financing available with 8% interest, available or FHA-VA. $24,500.

BUTTER & EGG ROAD - COLUMBIANA: 3 bedrooms, bath, living room and kitchen. 1,200 sq. ft. of finished area on large lot. Electric heat, and furniture goes too! An excellent buy at $13,000. This is a new structure.

COLUMBIANA - MYRTLE ST.
Brick and wood combine to make this house unique. Three bedrooms, family room-living room-dining room combination. Central heat and air conditioning. Built in kitchen. Single carport with extra large storage. Owner will split closing costs. $24,000. 95% conventional financing available.

Lot near water at Glasscocks camp. $3,000.

REMEMBER!
Alexander Realty Co. also builds the well designed Kingsberry homes.

Is your boy a Husky?

Is your boy a Husky? We have jeans, dress pants and shirts to fit him. We are headquarters for all of your children's clothing needs.

Open all day Wednesday.

FARRIS DEPT. STORE
Main Street, Alabaster, Ala. Phone 663-0520

WATCH FOR THE OPENING OF
TOY TOWN
SOON AT
MONTEVALLO'S BEN FRANKLIN STORE

For all your building needs . . .

Holcombe
Building Supply, Inc.
Columbiana 669-6731

BRILLIANT DIAMOND SOLITAIRE IN 4 PRONG TIFFANY SETTING
$100 to $500
We will not be undersold on diamonds.
DUVY'S MEN'S STORE
Childersburg, Ala. 378-7841

For Sale: New 12' wide, FRONTIER total electric mobile home, $64.99 per month A.P.R. 13.11

For Sale: New 2 br, 14' mobile home, $73.50 per month A.P.R. 13.11

For Sale: New total electric 3 br, 12x65, carpet throughout, $6595

For Sale: new 12x65 mobile home, washer, dryer, central air, $93.00 per mo. A.P.R. 13.11

For Sale: new 3 br, 12' wide FRONTIER mobile home, $78.00 per month

Trailer Homes, Inc.
2200 - 7th St. No. Clanton, Ala. Pho. 755-3126

SCOTT-LONG Realty, Inc.

Montevallo, 665-1268 — Alabaster, 663-6723

MONTEVALLO AREA - Old Salem Rd. 20 acres beautiful rolling pastureland with modern 3 bedroom, 1½ bath, all electric home. Large living room with fireplace, large country kitchen with beautiful cabinets, large utility room, central heat and air. Has large barn in excellent condition. Natural lake site, stream, fenced and cross fenced. Only $45,500. Dixie Pamplin 665-4916, off 663-6723.

Alabaster - beautiful 4 bedroom split level, 2 baths, central vacuum, central heat, large landscaped lot with storage house in back. House and yard spotless. Owner being transferred. Needs to sell. $32,800. Charlotte Busby 663-7507, off 663-6723.

NORTH SHELBY CO. 3½ acres fronting 2 highways with heavy traffic count. Has very good building suitable for office. Owner will hold mortgage. $89,000. Dixie Pamplin 665-4916, 663-6723.

Montevallo - on corner Hwy. 25 and 119. 5000 square feet Brick Building with office and two loading docks. Has railroad on back. $27,700. Dixie Pamplin 665-4916; 663-6723

PRIME BUSINESS PROPERTY - 250 feet on highway 31 across from Alabaster City Hall. All utilities including sewage. Ideally located for any type of business. $100,000. Reid Long 663-6723 res. 663-0323.

HOUSE ON 2 acres 4 miles So. of Montevallo on Hwy 73. 2 bedrooms, 1 bath frame house, LR, DR., Kit. Large trees, beautiful yard and garden site. $12,500. Reid Long. Res. 663-0323, off. 663-6723.

COLUMBIANA - Briarwood Subdivision. New house, 3 bedrooms, 2 baths. fire place, large den, pretty kitchen, $29,900. Victor Scott 665-7614 off. 665-1268

Montevallo - 2 lots (must be sold together) Corner of Overland Road and Shoshonee. Approximately 250 feet wide by 115 feet deep. $12,500. Mary Crownover 669-6874 ofc. 665-1268.

120 acres 4 miles east of Clanton. Rolling woodland. $290 per acre. Victor Scott 665-7614, 665-1268

MONTEVALLO AREA - equity buy, existing $10,000 mortgage at 6%. 3 bedroom brick home, 1 bath. 8 years old on 100x150 foot lot. Wilmont subdivision $18,500. Victor Scott 665-7614, office 665-1268.

160 acres - fronts Cahaba River close to Birmingham, large lake on property. Fine for development or investment. $1,200 an acre. Reid Long 663-0323, Off. 663-6723.

10 Acres Calera area Many possibilities - Only $12,000. Paul Smith 870-1325, ofc. 663-6723.

JEMISON - 3 beautiful wooded lots. 1/4 mile from I-65 near proposed Alabama Power Warehouse. Can be bought separately or together. 2 lots, 150x150 each, $1,100 per lot. One lot 150x250, $1,500. George Parr 822-5109. 665-1268.

ALABASTER - FHA and VA financing available. Beautiful 3 bedroom brick, on large level lot, 2 baths, central heat and air, 4 large bearing pecan trees. Approximately 5 years old. $35,500. Reid Long 663-0323, Ofc. 663-6723.

LAY LAKE - Area of Glasscock's Camp. One waterfront lot plus 4 other lots. 2 bedroom frame home with 1 bath, large living area and kitchen. Also rustic log cabin cafe, completely equipped. Business has had good experience in the past. Selling due to health reasons. Total price $20,000. Mary Crownover REs. 669-6874, off. 663-6723.

14.7 acres app. 2 miles from Calera exit off Hwy 25. Beautiful mountain top view. $14,000. Reid Long 663-0323, 663-6723 off.

ALABASTER-PELHAM Area - 7 Acres 314 ft. on hwy. 31 with small building, $42,000. Dixie Pamplin 663-6723 or 665-4916.

60 acres beautiful wooded land. ¼ mile off Hwy. 280 just south of The Narrows. $1,000 per acre. Victor Scott 665-7614 off. 665-1268

10½ acres with city water between Montevallo and Alabaster. Restricted. $2,500 per acre. Victor Scott 665-7614 off. 665-1268

Helena - Large lot 158 x 210. Septic tank and water on property. Conveniently located. $5,000. Reid Long res. 663-0323. off. 663-6723.

4 acres with city water between Montevallo and Alabaster. Restricted. $2,500 per acre. Victor Scott 665-7614 off. 665-1268

ALABASTER-PELHAM Area, 7 acres, 314 ft. on hwy. 31, with small building, $56,000. Dixie Pamplin 663-6723 or 665-4916.

30 acres downtown Wilsonville. Excellent residential or subdivision site. Utilities, $1,250 per acre. Victor Scott 665-7614, off. 665-1268.

288 acres Chilton Co. part open, part timber, nice lake, all weather road through property. Great investment. $295 per acre. Reid Long 663-0323 off. 663-6723

62½ acres near Isabella, Chilton County. Creek through property, pretty home site. George Parr 822-5109; Mary Crownover 669-6874, off 665-1268.

20 Acres near Calera and Columbiana, 2 miles from I-65. Creek on property. Ideal building sites. $28,000. Call Mary Crownover 669-6874 or George Parr, 822-5109, ofc. 665-1268

We have a critical shortage of listings. Immediate buyers for your property. Contact us if you have something to sell.

MONTEVALLO, 665-1268
Victor Scott, Broker — Charlene Scott, Agent
Mary Crownover, Agent — George F. Parr, Agent

ALABASTER, 663-6723
F. Reid Long, Broker — Kathryn Thomas, Agent — Billie Brantley, Agent
Jim Bice, Agent — Paul Smith, Agent — W. Glenn Morris, Agent
Dixie Pamplin, Agent — Martha Long, Agent — Charlotte Busby, Agent

Century
663-2844 870-0980

Bob Moore
663-0207

Fran Sigle
669-7918

Homes for Sale

Alabaster
Monte Tierra - Choose your colors. New 3 BR, 1½ B, Brick Colonial w/ cent. air, carpets, den w/blt in desk and spacious closets, blt. in kitch. w/dw. & lg. ut. room all on level wooded lot $29,650. Bob Moore 663-0207

BlueBerry Estates, 3 Br, 1½ B home w/carpets, cent. air on large lot. Only $19,900. Fran Sigle 669-7918 Bob Moore 663-0207

Chelsea
Country Gentlemen's Estate, 1 yr. old brick home with many extras, 3 LG BR w/plush shag carpeting and many closets, 2 luxurious baths, large den w/exposed beams and log-burning fireplace. Dream kitchen, intercom, full basement, plus 8 AC. w/pond. Fenced and cross fenced. Paved road - excellent school system. Full Price $69,900. Fran Sigle 669-7918.

Hwy 47, 6½ Rolling Wooded Acres with Redecorated 2 BR frame home overlooking possible lake sit. Financing Available Only $22,500. Fran Sigle 669-7918

Columbiana
Kingdom Community, 3 acres, level, cleared, completely chain-link fenced, 3 BR, 2 bath, frame home, LR, Kitch, w/range, refrig. dishwasher, washer- dryer, air conditioners. Full price $21,900. Fran Sigle 669-7918.

Jemison area
Two miles from I-65 on Hwy 51. 2 bedroom, 1 bath, house with fireplace. 20 rolling partly cleared acres. Completely fenced. Year-around stream. Two pond sites. Only $19,000. Bob Moore, 663-0207

Montevallo
Beautiful 4 Br, 2 B, brick home w/carpets, cent. air, den w/fireplace, double gar. on 1½ AC only $38,500. Fran Sigle 669-7918 Bob Moore 663-0207

Farms & Lands

Calera Area
Want a Hideaway? 40 secluded acres surrounded by company land. Stream, anundant wildlife, only $450 per acre. Bob Moore 663-0207.

Clanton area
Off Lake Mitchell Road. 40 wooded, rolling, beautiful acres, with stream. Owner wil finance. $350 per acre. Fran Sigle, 669-7918.

40 acres comering on Higgins Ferry Road. One mile from Lake. Mostly wooded, rolling. Year-round stream. Lakesite already approved by SCS. Full price only $17,500. Financing available. Bob Moore, 663-0207

Columbiana
60 Cleared, fenced and cross fenced acres, 1/2 fertile, highly productive bottom land. Bordered by Waxahatchee Creek. Also year round stream. Excellent livestock ranch. Only $70,000. Bob Moore 663-0207

Indian Springs
Near State Park Entrance, 8½ AC, level 388 ft. on Cahaba Valley Rd. 77 ft. on Cahaba Valley Creek $49,500. Bob Moore 663-0207 Fran Sigle 669-7918

Vandiver Area
25 partly cleared fenced acres. Old home suitable for remodeling. Clean Country living for only $17,600. Bob Moore 663-0207

Westover
Weekend Retreat - 17¾ AC. Bordered by Yellow Leaf Creek and Chelsea Game Preserve. Completely wooded and secluded. Bargain priced at $12,500. Fran Sigle 669-7918

Wilsonville Area
17 AC on paved rd. w/city water, level, cleared with beautiful 3 AC wooded building site $22,500 Fran Sigle 669-7918, Bob Moore 663-0207.

25 acres, more or less. City water, paved road. Cleared, level, with over 100 mature bearing pecan trees. Only $25,000. Financing available. Fran Sigle 669-7918.

Century
Suite A Pelham Mall
2460 Montgomery Hiway
Pelham, Ala.
663-2844 or 870-0980

Camp & Shore Property

Waterfront Lot in Parker's subdivision. Wilsonville Area. Restricted, level. Owner will finance, Only $7,950. Fran Sigle 669-7918 Bob Moore 663-0207

Commercial Property

Mobile Home Park Site, Hwy. 55, 6.7 level, partly wooded acres, city water on paved road. $13,500 Full price. Fran Sigle 669-7918.

Calera, Hwy 25, 3 miles west of I-65, 27½ AC level, mostly cleared, 3 BR 1 bath frame home, railroad and highway frontage. Suitable for commercial, industrial, or agriculture. $43,900. Owner will finance. Bob Moore 663-0207

Intersection Old Hwy 31 and St. 261 Acton community. Over 2 AC of ideal commercial property in fast developing area. Includes a remodeled 3 BR home w/cent air. Excellent access. Only $67,000. Bob Moore 663-0207

Calera, 1 mi. from I-65 on Hwy. 25. Shell Service Station. Owner leaving State. 2 AC ideal for small mobile home park. $24,900. Fran Sigle 669-7918

7 AC M/L Hwy 119, Elliottsville. Prime location, excellent access to 31, I-65, airport, etc. Minimum site preparation. Includes 2 BR frame house could be used for office(s). $25,500. Bob Moore 663-0207

Restaurant on busy First Ave in Alabaster. Includes all equipment. In leased bldg. Doing excellent business. Fran Sigle 669-7918, Bob Moore 663-0207

Apartment Sites

Old McCalla Rd. 10 AC near I-59 & US 11 interchange. Close to Bessemer Academy, Country Club. Choice apt. site. All utilities. Commanding view. $84,000. Fran Sigle 669-7918, Bob Moore 663-0207

Lots

Pelham - Several elevated, sloping, wooded lots fronting Dogwood Trail. Your choice of size at $5,000 /acre. Bob Moore 663-0207

TO BUY TO SELL

Call Graham-Murphy Real Estate Co.

Offices in Pelham Serving Shelby County

ALABASTER, Main Street, big modern store building, big, big brick & block. 11,500 sq. ft. Main floor, 11,500 sq. ft. basement. Total 23,500 sq. ft. Full price only $58,500.
Ideal for furniture store, discount, warehouse & storage or any other use, partially leased for $450 per month. This is an outstanding buy. 663-3895

3311 & 3315 - 28th. Place No. 100x140 commercial lot, zoned M-1. Full price only $14,000
Bill Richter 663-0272, 663-3895

ALABASTER, 1224 Bennett Dr., lovely brick and frame home, 3 bedrooms, 1½ baths, living room, dining room, kitchen with built-ins, cent. air cond., garage, on large lovely lot.
Full price only $26,900.
Guy Burns Jr. 283-4450, 663-3895

AUTAUGA COUNTY, Hwy 19 633 acres beautiful land, owner will finance. Full price only $211,589.
Located only 16 miles from Prattville on highway 19, 633 acres of beautiful level to gently rolling land. Nice creek thru property, approx 200 acres cleared, some in pasture, on paved road.
Edith Lovelady 823-2411, 663-3895
Flo Parker 822-6312, 663-3895

ALABASTER AREA, HWY. 11
1 Acre lovely land, lovely brick home, nearly new 2½ year old
FULL PRICE ONLY $18,500
A very lovely brick, 3 bedrooms, 1 bath, living room, kitchen with built-ins, air conditioners, laundry room in carport.
Edith Lovelady 823-2411, 663-3895
Flo Parker 822-6312, 663-3895

Alford AVe. & I-65 at interchange. 250 ft. front x 200 ft. commercial lot, excellent location for motel, office building, doctor's clinic & etc. Full price only $100,000
Fred Ulbricht 823-5151, 663-3895
Jo Stone 823-2494, 663-3895

COLUMBIANA - Hwys. 61 & 30, 48 acres very good land, all flat & useable, older home on property, city water at property, only 1 mile to Lay Lake. Full price only $55,000
Guy Burns Jr. 823-4450, 663-3895

CLANTON, LAY DAM AREA, INTERSECTION HWY'S 51 & 145 - 8 ACRES GOOD LAND, GROCERY STORE, SERVICE STATION, ALL EQUIPMENT IN STORE. 3 BEDROOM FRAME HOUSE
FULL PRICE ONLY $28,000.
LYNDON ROBINSON 688-2779, 663-3895

ALABASTER—PELHAM
King Valley Rd, Pelham, nearly new 1½ year old, 3 bedroom, 1 bath home
FULL PRICE ONLY $22,750
A very lovely 3 bedroom, 1 bath, living room, dining room, kitchen, carpets, cent. air cond., on large lovely lot.
Connie Standifer 663-7375, 663-3895

MONTEVALLO—HIDDEN VALLEY
NEW UNDER CONSTRUCTION
Beautiful brick rancher, Full price only $42,500
A lovely 3 bedroom, 2 bath home with living room, dining room, den with fireplace, kitchen with built-ins, dishwasher, carpets, cent. air cond., double garage, all on 1½ acres with beautiful creek on back of property, buy now pick your carpets, paint colors, light fixtures and etc.
Don Murphy 823-2690, 663-3895
Wayne Russell 665-4202, 663-3895

JEMISON AREA, OFF I-65 - 2 Acres beautiful land. A lovely frame home, 3 BR, 1 Bath, huge den. Full price only $20,000.
A very lovely home, 3 bedrooms, 1 bath, living room, dining room, huge den, large kitchen, carpets, air conditioning, near lay lake & good hunting area.
Lyndon Robinson 688-2779, 663-3895

ALABASTER, NAVAJO HILLS - 861 Navajo Trail. Lovely brick and frame home
FULL PRICE ONLY $35,900
A beautiful brick and frame home, 3 bedrooms, 2 baths, living room, dining room, large den with wet bar, kitchen with built-ins, dishwasher, carpets, cent. air cond., garage in basement on large corner lot.
Mack McDonald 663-7799, 663-3895

LAKE MARTIN, On the water. 2 yr. old beautiful home, 3 Br, 2 baths, den F.P. Artistic modern design, beautifully furnished on Ala. Power lease lot. Full price only $58,556.
A very beautiful home 3 bedrooms, 2 full baths, living room, dining room, den with fireplace plus recreation room with bar and pool table, carpets, quarry tile, exposed beams, kitchen with built-ins, refgr., beautiful landscaped yards, pier.
THIS IS DREAMLAND.
George Parker 822-6312, 663-3895

MONTEVALLO ESTATES
On lovely Meadowood Lane, NEW - Built just for you. Beautiful brick and board, 3 br, 2 baths, den F.P.
FULL PRICE ONLY $57,900
A very beautiful new home, 3 bedrooms, 2 full baths, hugh 14x20 living room, dining room, den with fireplace, kitchen with built-ins, carpets, full basement could be finished for additional bedroom and bath.
Fred Ulbricht 823-5151, 663-3895

Area Clanton, Coopers, 4 bedroom, 1 bath home, 1 acre very good land. Looks new inside & out. Full price only $11,500.
Jo Stone 823-2494, 663-3895

WILSONVILLE Area, 87 acres beautiful land, level to gently rolling, fenced & cross fenced. 6 yr. old, 3 bedroom home, 56x36 ft. barn, pond, owner will finance. Full price only $78,000
Flo Parker 822-6312, 663-3895
Edith Lovelady 823-2411, 663-3895

BESSEMER, Smith Highland - Large beautiful level lot
FULL PRICE ONLY $54,00
Very nice large lot on top of hill with beautiful view in area of fine homes, two blocks to shopping mall.
Dean Davidson 428-6878, 663-3895

CENTREVILLE, BIBB COUNTY
110 Cedar St., beautiful brick home
FULL PRICE ONLY $22,500
Very nice brick home, 2 bedrooms, 2 baths, large living room, huge den with cedar beams, kitchen with built-ins, cent. air cond., garage, storm windows and doors, nice lot.
Shelby Belcher 926-9528, 663-3895

CLANTON AREA, CHILTON CTY. Nice home, 2 acres land. Full price only $16,000.
Lovely frame home, 3 bedrooms, 1 bath, new roof, storage building and garage, big garden area, pecan and fruit trees.
Lyndon Robinson 688-2779, 663-3895

PELHAM, Hwy 31 in new shopping mall. All new modern buildings. 1- 20,000 sq. ft. bldg., 2 - 10,000 sq. ft. bldg., 1 - 5,000 sq. ft. bldg. 2 - 1,000 sq. dt. bldg. Some paneled & carpeted
Guy Burns Jr. 823-4450, 663-3895

BESSEMER, Hopewell 2129 Cumberland Road SE lovely brick home 3 bedrooms, 1 bath, den Full price only $25,000
A lovely 3 bedroom, 1 full bath, livingroom, dining room, den, kitchen, carpets, all on large lovely lot.
Dean Davidson 428-6878, 663-3895

JEMISON AREA, CHILTON CTY. - 11 Acres nice wooded land, good building site. Full price only $6,050.
Lyndon Robinson 688-2779, 663-3895

ALABASTER, NAVAJO HILLS
1062 ARROWHEAD TRAIL
Beautiful Brick & Frame
FULL PRICE ONLY $37,900
New brick and frame home, 3 bedrooms, 2 baths, living room, dining room, large den with fireplace and wet bar, kitchen with built-ins, dishwasher, carpets, cent. air. cond. double garage in basement, on large lot.
Flo Parker 822-6312, 663-3895
Edith Lovelady 823-2411, 663-3895

BIBB COUNTY, BRENT - New, beautiful brick home. Full price only $17,900.
Lovely 3 bedroom, 1½ baths, oak floors, central forced air heat, very nice neighborhood, immediate possession.
Shelby Belcher 926-9528, 663-3895

ALABASTER AREA - Monte Tierra this charming new home of unique design blending into it's large lovely wooded lot. Full price only $34,600
3 bedrooms, 2 full baths, large living area, dining room, kitchen with built-ins, dishwasher, cent. air cond., carpets, double carport.
Don Murphy 823-2690, 663-3895

MONTEVALLO, Hwy. 119 - 13 Acres beautiful land, Ideal sub-division site. Owner will finance part. Full price only $35,750
Ira King 663-7484, 663-3895

ALABASTER, NAVAJO HILLS
1028 ARROWHEAD TRAIL, BEAUTIFUL NEW BRICK HOME
FULL PRICE ONLY $37,900
A very beautiful new brick and frame, 3 bedrooms, 2 full baths, living room, dining room, large den with fireplace & wet bar, kitchen with built-ins, dishwasher, carpets, cent. air cond., double garage in basement, on large lot.
Robert Dow 663-0867, 663-3895

JEMISON, Mars Hill Rd.
6 Acres very good land. 6 Br, 1 bath, den. Full price only $22,500
A lovely older home completely remodeled throughout inside 3½ years ago, 6 bedrooms, 1 bath, living room, huge 14x14 ft. kitchen, den, new carpets throughout, on 6 acres fenced and cross fenced, 2 springs on property.
Flo Parker 822-6312, 663-3895
Edith Lovelady 823-2411, 663-3895

CALERA, AREA, Hwy. 155. Lovely brick and frame home, 1½ acres with fruit trees. Full price only $28,000
Very nice 3 bedroom brick home, 2 full baths, living room, dining room, large 12x24 ft. den, kitchen with built-ins, dishwasher, refrig and washer, basement, on 1½ acres.
Jo Stone 823-2494, 663-3895

CHILTON COUNTY, THORSBY NICE BRICK HOME, 17 acres, VA appraised, nothing down
FULL PRICE ONLY $29,500
A very nice brick home only 5 years old, 3 bedrooms, 2 full baths, living room - dining room, kitchen-den combination with built-ins, 17 acres of lovely land gently rolling, approx. 5 acres cleared rest in woods some fencing, HURRY very few parcels of land V.A. appraised available.
Flo Parker 822-6312, 663-3895
Edith Lovelady 823-2411, 663-3895

PELHAM AREA - 9½ acres good land, nice older frame home. Full price only $30,000
Robert Dow 663-0867, 663-3895

LAY LAKE, SHELBY SHORES - 10 lots all water front, 2 piers, dbl. boat house, lovely home only 7 yr. old - 2 bedrooms, 2 baths, den. Full price only $55,000
A very lovely water front home, 2 bedrooms, 2 baths living room - dining room, den, kitchen, carpets, cent. air cond., THIS IS DREAMLAND.
Jo Stone 823-2494, 663-3895

3963 Lorna Road, Good commercial location has lovely brick home 3 bedroom, 2 baths, den. Make excellent office, shop, store & ect., Full price only $32,800
Flo Parker 822-6312, 663-3895
Edith Lovelady 823-2411, 663-3895

COLUMBIANA - Hwy. 47 your chance of lifetime grocery & service sta. with all equipment, has beer license. Doing excellent business 2 acres good level land 12x40 ft. Mobile home all for only $16,900
Don Murphy 823-2690, 663-3895

OVER MTN, INVERNESS
LARGE LOVELY WOODED LOT, Sell lot or build to suit
FULL PRICE OF LOT $12,800
In lovely Inverness development off Hwy. 280, golf course, country club, 100 acre lake available.
Guy Burns Jr. 823-4450, 663-3895

Attention Builders or Individuals. Montevallo, build in a beautiful sub- division. Lovely hidden valley. Large estate size lots, 1 acre to 3 acres. Level, some wooded, some with stream at rear. $6,500 - $7,000 - $7,200 - $8,500.
Wayne Russell 665-4202, 663-3895
Don Murphy 823-2690, 663-3895

ALABASTER, Monte Tierra
95% financing
Plenty of money, rustic rancher home, unusual modern design. Full price only $34,600.
A beautiful 3 bedroom, 2 full bath home, large living and dining area, lots of closet space, kitchen with- built-ins, dishwasher, carpets, cent. air cond., double carport, storage room. This is your Dream Home. Hurry SEE IT TODAY.
Don Murphy 823-2690, 663-3895

LAKE MITCHELL, Clanton-Cargile Creek Camp. Water front lot, pier and boat house. 2 bedroom, 1 bath home. Full price only $24,200.
Shirley Lemley 668-2527, 663-3895

MONTEVALLO, Parkway Circle, beautiful brick home, VA appraised, nothing down
FULL PRICE ONLY $30,500
A lovely brick home, 3 bedroom, 1½ baths, living room, dining room, nice den, kitchen with built-ins, carpets & hardwood, cent. air cond., carport, beautiful lot, many trees.
Robert Dow 663-0867, 663-3895

MONTEVALLO, 56 Island St. So. - 10 Acres lovely land in city limits of Montevallo. Beautiful brick home, 3 br, 2 baths, den. Full price only $39,500
A beautiful 3 bedroom, 2 full baths, large living room, dining room, kitchen, den, cent. air cond.
Jo Stone 823-2494, 663-3895

Centreville area, Hwy 25 at Six Mile. Very nice frame home, 2 bedrooms, 1 bath, kitchen with built-in on very lovely lot. Full price only $8,950
Shelby Belcher 926-9528, 663-3895

MONTEVALLO - WILTON Area on Ewing St. in Wilmont. Beautiful brick home, excellent only 5 yr. old, 2 br, 1½ baths, den. Equity $3,600 pmts $148. Full price only $23,500.
A very lovely 2 bedroom, 1½ baths, living room, dining room, kitchen with built-ins, cent. air cond., on large lovely level lot.
Don Murphy 823-2690, 663-3895

ALABASTER, Brantleyville 2 bedroom, 1 bath home large lovely lot, trees in peaceful setting Full price only $12,500
Robert Dow 663-0867, 663-3895

Area of Westover, 1 block off hwy. 280 nearly new 3 yrs. old, 3 bedroom, 1 bath home, nice 1/2 acre wooded lot. Full price only $19,000
Mitchell Reid 647-1888, 663-3895

Bibb County, Off Hwy. 133, Shady Grove near Randolph, 70 acres lovely land, nice creek on property. Full price only $28,900.
Don Murphy 823-2690, 663-3895

ALABASTER-PELHAM
3 bedroom, 1 bath home, very nice only 8 yr. old, near schools and shopping. Full price only $11,500.
Mack McDonald 663-7799, 663-3895

JEMISON AREA, Off I-65, 13 ACRES LOVELY LAND
FULL PRICE ONLY $5,780
Dean Davidson 428-6878, 663-3895

Rock Mountain Lake, just off I-59 SO. 2 big water front lots Full price both $9,000
Dean Davidson 428-6878, 663-3895

Cherokee Beach Area, paved Shelby Cty. Hwy. 93 - 4 acres lovely land, fenced has nice trees. Full price only $6,900
Boyd Kendrick 663-3533, 663-3895

McCALLA AREA - on paved Hwy. 53. 40 acres beautiful land stream and lake site. Full price only $50,000
Dean Davidson 428-6878, 663-3895

PELHAM, Glass Street, 1 Acre good land. 210 ft. on paved st., ideal commercial site. Full price only $18,500.
Guy Burns Jr. 823-4450, 663-3895

ALABASTER AREA, HWY. 31, 2 ACRES LOVELY LEVEL LAND, ALL IN CARPET LIKE LAWN, BEAUTIFUL 2 BR HOME IT SPARKLES, COMPLETELY REDECORATED INSIDE & OUT. NEW CARPETS, NEW VYNAL - FULL PRICE ONLY $29,500
A charming home, 2 large bedrooms, 1 ceramic tile bath, living room, dining room, carpets, kitchen with built-ins, big work shop at back, Bar-B-Q Pit, patio, this is a truly beautiful home.
GUY BURNS JR. 823-4450, 663-3895

Clanton Area - 2,000 feet on Hwy 31, restaurant, Motel, Mobile home park & land. Excellent location doing good business, plus 6 pad mobile home park all on good level land.
Lyndon Robinson 688-2779, 663-3895

OVER MTN. CHAPEL HILLS, 2141 Larchmont Circle, beautiful brick home.
FULL PRICE ONLY $20,500
A lovely 3 bedroom, 1 bath brick and board home, living room, kitchen with built-ins, carpets, on nice level lot in good neighborhood.
Bill Richter 663-0272, 663-3895

PELHAM - 3.9 Acres on Hwy 31, unusual & exceptional, excellent commercial site adjoins shopping center, now being developed. Full price only $117,000. 663-3895

ALABASTER - PELHAM on Oliver Street - Mobile home park, 2½ acres 10 spaces. Full price only $15,900.
Don Murphy 823-2690, 663-3895
Boyd Kendrick 663-3533, 663-3895

CALERA, 2.8 Acres, 236 ft. on Hwy 25, 700 ft. on I-65. City water at property, city sewage nearby. A perfect location for motel, oil company or any other commercial.
Full price only $70,000
Fred Ulbricht 823-5151, 663-3895

CALERA, 13th. Street. Full price only $12,500. Nice frame home, 2 bedrooms, 1 bath, living room, dining room, large kitchen, carpets, 2 window air condition units, garage, nice lot with garden area, close to shopping center.
Shirley Lemley 668-2527, 663-3895

FULTONDALE - Fern Dr. and Strickland Rd. 3.22 acres good land, surveyed into 6 lots. Good sub- division site. Full price only $11,000.
George Parker 822-6312, 663-3895
Flo Parker 822-6312, 663-3895

JEMISON AREA, Off I-65, 21 Acres very good land, 1041 ft. on Hwy. 31
FULL PRICE ONLY $18,690
Dean Davidson 428-6878, 663-3895

ALABASTER NAVAJO HILLS
1132 Arrowhead Trail - New brick and frame home
FULL PRICE ONLY $35,900
A lovely brick and frame home, 3 bedrooms, 2 baths, living room, dining room, large den with wet bar, kitchen with built-ins, dishwasher, carpets, cent. air cond., garage in partial basement, on nice large wooded lot.
Shirley Lemley 668-2527, 663-3895

TO BUY TO SELL
CALL GRAHAM-MURPHY REAL ESTATE CO.
SERVING METROPOLITAN BIRMINGHAM
JEFFERSON and SHELBY COUNTIES
LET US SELL YOUR PROPERTY
RESIDENCES-FARMS-ACREAGE-COMMERCIAL
CALL US NOW — TODAY
WE WORK HARD—WE GET RESULTS
WE ARE REALTORS
WE ARE MEMBERS OF AND ACTIVE IN
REALTORS MULTIPLE LISTING SERVICE
BIRMINGHAM BOARD OF REALTORS
ALABAMA ASSOCIATION OF REALTORS
NATIONAL ASSOCIATION OF REAL ESTATE BOARDS
NATIONAL INSTITUTE OF REAL ESTATE BROKERS
NATION INSTITUTE OF FARM AND LAND BROKERS
NATIONAL REAL ESTATE FLIERS ASSOCIATION
BIRMINGHAM ASSOCIATION OF HOME BUILDERS
NATIONAL ASSOCIATION OF HOME BUILDERS
GRAHAM-MURPHY
Real Estate Co.
663-3895 663-3895

CULLMAN, 8 Miles east, 8½ acres very good land, beautiful brick home, 3 br, 2 baths, den, 30x40 ft. barn. Full price only $31,500.
A beautiful brick 3 bedroom, 2 full baths, living room, kitchen with built-ins, eating area, air conditioner, basement.
Mitchell Reid 647-1888, 663-3895
Don Murphy 823-2690, 663-3895

CLANTON, CARGILE CREEK NICE FRAME RESORT HOME WATER FRONT, BOAT HOUSE
FULL PRICE ONLY $24,200
Nice 2 bedroom, 1 bath water front home, living room, large kitchen, screened porch, basement, boathouse.
Shirley Lemley 668-2527, 663-3895

PELHAM, HIGHWAY 31
GOOD COMMERCIAL LOT
50x220 Ft., Water and Gas
FULL PRICE ONLY $10,300
Boyd Kendrick 663-3533, 663-3895

LAY LAKE, Glasscock Camp - Beautiful Brick Home, 16 aluminum rental boats, cement launching ramp.
FULL PRICE ONLY $50,000.
A lovely brick home, 3 bedrooms, 1½ baths, living room, lgass den overlooking lake, two kitchens, cent. air cond., finished basement, carport, beautiful view of lake on three sides.
Jo Stone 823-2494, 663-3895
Fred Ulbricht 823-5151, 663-3895

MONTEVALLO ESTATES - Lovely Meadowood Lane, 4.54 acres estate lot, beautiful area of homes near Shelby County Airport exit off I-65. Full price only $14,000.
Fred Ulbricht 823-5151, 663-3895

ALABASTER, Hickory Hills
NEW - NEW - NEW
Beautiful brick home, 3 br, 2 baths, den, FP. Full price only $38,500.
A very beautiful 3 bedroom, 2 full baths, living room - dining room, kitchen with built-ins, den with fireplace, shag carpets throughout, cent. air cond., double garage in basement, on large lovely lot.
Shirley Lemley 668-2527, 663-3895
Anna Horton 871-1375, 663-3895

CENTERPOINT AREA - bounded on 3 sides by Parkway East, Lake Drive, & Old Hwy. 75, 1.47 acres of ideal commercial property. Full price only $112,000.
Jo Stone 823-2494, 663-3895
Fred Ulbricht 823-5151, 663-3895

CALERA, Off I-65 approx. 1,500 ft. Hwy 25, 30 acres beautiful land, outstanding commercial or development site. Full price only $70,000
Fred Ulbricht 823-5151, 663-3895

HARPERSVILLE, HWY 25, beautiful brick home, 2 acres lovely land.
FULL PRICE ONLY $33,000
A very beautiful brick home only 5 years old, 2 bedrooms, 1 bath, living room, dining room, large den with fireplace, kitchen, carpets, air conditioner.
Joe Stone 823-2494, 663-3895

CHILTON COUNTY, Clanton Area - 140 acres beautiful land. Full price only $56,000.
140 acres beautiful land with 45 acres in permanent pasture, fenced, many streams, lots of road frontage. Owner will finance.
Lyndon Robinson 688-2779, 663-3895

LEEDS Area, Good mobile home park. 5.6 acres very good land, 39 pads space for more, plus 24x52 double wide, 3 bedroom mobile home, an excellent investment. Full price only $135,000.
Fred Ulbricht 823-5151, 663-3895
Boyd Kendrick 663-3533, 663-3895

LAKE SHECHI
Beautiful large waterfront lots on private lake Shechi in North Chilton County close to Montevallo and Calera, only a few left. Excellent fishing. The grounds of this beautiful property are kept like a park,
ONLY $3,000 EACH
JO STONE 823-2494, 663-3895

Truck Terminal-Warehouse
Manufacturing space, light industry, 12 acres level land. Provides plenty parking 104,000 sq. ft. building, masonry construction, 25 paneled offices, air conditioned. Full price Only $250,000.
One hundred percent sprinkler system, city water & sewage, heavy concrete floors & electric wiring, 15 ft. ceilings, ample rest rooms both male & female, loading docks, served by three railroads, in city of Talladega, fire & police protection, population 20,000 an abundance of easily trained male and female labor as well as highly skilled workers only 55 miles from Birmingham, property has paved streets on three sides. This is an outstanding buy.
Fred Ulbricht 823-5151, 663-3895

ALABASTER AREA - 4 Acres very good land, 3 bedroom, 1 bath home remodeled inside and out. 3 mobile home spaces. Full price only $25,000.
Mack McDonald 663-7799, 663-3895

ALABASTER-PELHAM, frontage on Hwy. 31. Over 1 acre of land, frame house on property. Excellent commercial site. Full price only $25,500.
Mack McDonald 663-7799, 663-3895

Valleydale Road, near Caldwell Mill Road - 6 acres very good land, excellent shopping center or commercial site. Full price only $100,000.
Fred Ulbricht 823-5151, 663-3895

MONTEVALLO, HWY. 73 - 4.6 Acres lovely land, beautiful building site. Full price only $8,500.
Fred Ulbricht 823-5151, 663-3895

CHILTON COUNTY JEMISON
112 Acres, frame home, barns fences and creeks
FULL PRICE ONLY $59,500
Lovely old farm house, 2 bedrooms, living room with fireplace, large kitchen, redecorate and create a country estate, 112 acres beautiful land some wooded approx 60 acres of fine bottom land planted in bahaia, all fenced and cross fenced, two creeks and a spring. 1/2 acre catfish pond, cow barn and nice hay barn, lots of frontage on paved Highway 191.
Don Murphy 823-2690, 663-3895

ALABASTER, MONTE TIERRA
95% FINANCING
Plenty of money, individual modern design, color coordinated home. Full price only $33,750.
A beautiful 3 bedroom, 2 full bath, large living and dining area, kitchen with built-ins, dishwasher, carpets, cent. air cond., double garage, on large level lovely wooded lot.
Don Murphy 823-2690, 663-3895.

OVER MTN. Indian Springs - In Spring Garden Estates, approx. 2 acres lovely land. New -- built just for you. Beautiful brick and siding, 3 br, 2 baths, den F.P.
Full price only $55,000.
A very beautiful new home, 3 bedrooms, 2 full baths, living room, dining room, den with fireplace, kitchen with built-ins, dishwasher, carpets, double garage in basement.
Jo Stone 823-2494, 663-3895

6808 MADRID AVE. near new I-20 exit, commercial, warehouse, or manufacturing space. 9,000 sq. ft. warehouse bldg. 1,000 sq. ft. office space.
Full price only $95,000
Fred Ulbricht 823-5151, 663-3895

ALABASTER, 3 Oakdale Dr. Like new only 5 mo. old, beautiful brick and frame, 3 br. 2 baths, big den. Full price only $31,500. A very beautiful home 3 bedrooms, 2 full baths, large living room, dining room, big 12x26 ft. den, kitchen with built-ins, dishwasher, eating area, shag carpets throughout, cent. air cond., on large lovely lot.
Edith Lovelady 823-2411, 663-3895
Flo Parker 822-6312, 663-3895

CLANTON, MITCHELL DAM AREA - HOME 3 BR, 1 bath, 1¼ Acre. Full price only $11,500.
Nice home 3 bedroom, 1 bath, living room, kitchen on lovely 1¼ acres near mountain creek.
Edith Lovelady 823-2411, 663-3895
Flo Parker 822-6312, 663-3895

ALABASTER AREA, HWY 26, 1¼ Acres good land, very nice only 8 yr. old, lovely brick and board, 3 bedroom, 1 bath home. Full price only $24,000.
Mack McDonald 663-7799, 663-3895

LAKE MITCHELL, CLANTON - Blue Creek Lodge Estates. 22 big beautiful lots, a lovely area, low prices, Only $2,000 to $3,500 each.
Mary Able 665-1987, 663-3895

Alabaster, area - 4 acres lovely land, nearly new only 3 yr. old big beautiful brick home. 4 BR, 3 baths, den, FP.
FULL PRICE ONLY $59,000
A big beautiful brick home 4 bedrooms, 3 baths, living room, dining room, kitchen with built-ins, dishwasher, refrigerator, freezer, 2 pantries, carpets, cent. air cond., 2 fireplaces, 2 fenced dog kennels, garage in full basement.
Boyd Kendrick 663-3533, 663-3895

LAY LAKE, Pine Grove Village for a rock bottom price, a little paint and work you can have a real nice, 2 bedroom cottage. Not water front lot but launching privileges. 100x100 ft. wooded lot
FULL PRICE ONLY $5,000
Jo Stone 823-2494, 663-3895

Lake Mitchell, Clanton, Large waterfront lot, pier, 2 stall boat house, 4 bedroom, 1½ bath home. 28x16 ft. livingroom, F.P., kitchen with built-ins, double garage and workshop. Full price only $26,400
Flo Parker 822-6312, 663-3895
Edith Lovelady 823-2411, 663-3895

FRANKLIN COUNTY - HAMILTON, RUSSELLVILLE AREA
ON BIG BEAR CREEK
258 Acres very good land, 2 houses, 2 barns.
Full price only $72,500
Fred Ulbricht 823-5151, 663-3895

BIBB COUNTY, Woodstock Area, Intersection Hwy 11 & Hwy 5, 28 acres very good land, grocery and service station. Full Price Only $45,000.
Fred Ulbricht 823-5151, 663-3895
Jo Stone 823-2494, 663-3895

BESSEMER, 3010 Nixon Rd. 7 acres lovely land, 2 acres lake, lot of fish. 4 Br, 3 baths, BSMT. Full price only $52,000.
A lovely home, 4 bedrooms, 3 baths, living room, dining room, big 10x20 ft. back porch, kitchen with built-ins, refrigerator, air conditioner, basement, tool house, equipment shed.
Dean Davidson 428-6878, 663-3895

COLUMBIANA—SHELBY AREA AT HWY. 47 & Hwy. 46, 2 acres very good land. 24x24 store bldg., 2 bedroom, 1 bath home
FULL PRICE ONLY $21,000
Jo Stone 823-2494, 663-3895

LOGAN MARTIN LAKE - 2 acre island, marina and restaurant. Restaurant seats 120, Marina, spaces 43 boats. Room for expansion. A very lovely place. A very good business, owner will finance part. Full price only $100,000
Fred Ulbricht 823-5151, 663-3895

Point Aquarius, 2 adjoining lots overlooking golf course, beautiful wooded almost level lots. Full price only $29,000
Bill Richter 663-0272, 663-3895

ALABASTER, NAVAJO HILLS, Beautiful brick home. Low equity, pmt. $196 Mo.
Full price only $31,650
A very beautiful 3 bedroom, 2 full baths, living room, dining room, den, kitchen with built-ins, dishwasher, carpets, drapes, cent. air cond., double garage in full basement, deck on large lovely lot fenced back yard.
Boyd Kendrick 663-3533, 663-3895

MONTEVALLO, HWY. 73 - 3.96 Acres very good land, beautiful building site. Full price only $6,500.
Fred Ulbricht 823-5151, 663-3895

LAY LAKE, WAXAHATCHEE - Very good 3 bedroom, 2 bath, cedar shake home, large living room with fireplace, dining room, kitchen, large screened porch, double carport, on 1 acre lot fenced.
Full price only $27,000
Jo Stone 823-2494, 663-3895

JEMISON AREA, CHILTON CTY. 140 Acres beautiful land. Full Price Only $70,000.
140 Acres very good land with 40 acres in open pasture, rest wooded, fenced and cross fenced with nice creek and spring.
Lyndon Robinson 688-2779, 663-3895

BLUFF PARK, 505 Brentwood Dr., 4 Br, 1½ baths, den. Full price only $32,000
A very lovely 4 bedroom, 1½ baths, living room, dining room, den, kitchen, carpets, air conditioners, on large lovely lot.
Dean Davidson 428-6878, 663-3895

LAKE MITCHELL - 4 bedroom, 1 bath home, completely furnished. Large sun deck, pier, 2 boat stalls, Alabama Power leased lot. Full price only $9,100
Boyd Kendrick 663-3533, 663-3895

JEMISON AREA, Off I-65, 10 acres beautiful land
FULL PRICE ONLY $4,445
Dean Davidson 428-6878, 663-3895

ALABASTER, 203 Dale Dr., nearly new only 8 months old. Beautiful brick and frame, 3 bedroom, 1½ bath home. Full price only $24,900.
A very lovely 3 bedroom, 1½ baths, living room, dining room-kitchen with built-ins, carpets, cent. air cond., garage in basement, deck.
Jo Stone 823--2494, 663-3895

Thorsby Area - 3 acres lovely land, 2 bedroom, 1 bath home, Full price only $17,900.
Jo Stone 823-2494, 663-3895

Alabaster, area Hwy. 22, 20 acres very good land in area of large homes ideal for development of large estate size lots. Full price only $45,000.
Guy Burns Jr. 823-4450, 663-3895

913-41st St. North, 50x150, commercial lot. Full price only $11,500.
Mitchell Reid 647-1888, 663-3895

CHILTON COUNTY Hwy 22, Maplesville, 90 acres beautiful land, fenced and cross fenced, 2½ acre lake, 3 barns, 2 bedroom, 1 bath home. Full price only $72,800.
Jo Stone 823-2494, 663-3895

ALABASTER, NAVAJO HILLS, New brick and frame home. 3 bedroom, 2 baths, den F.P.
FULL PRICE ONLY $36,900
A beautiful brick and frame home with 3 bedrooms, 2 baths, living room, dining room, large den with fireplace and wet bar, kitchen with built-ins, dishwasher, carpets, cent. air cond., garage in basement, on nice large lot.
Don Murphy 823-2690, 663-3895

Hwy. 78 West, Forestdale 16-2/3 acres good land, excellent development shopping center site, outstanding area, high traffic count. Full price only $330,000
Fred Ulbricht 823-5151, 663-3895
Jo Stone 823-2494, 663-3895

CLEAR CREEK ESTATES - Nice big water front lot, surrounded by Pt. Aquarius. Full price only $14,500.
Jo Stone 823-2494, 663-3895
Bill Richter 663-0272, 663-3895

GOOD SELECTION OF HOMES NOW UNDER CONSTRUCTION - SOON BE READY SEE THEM HURRY SEE THEM TODAY, CALL 663-3895

WARRIOR, 710 Hilltop Rd. 3 blocks off I-65. Beautiful brick & frame, like new only 1 yr. old, 3 bedroom, 2 baths, den. Full price only $34,750.
A very beautiful 3 bedroom, 2 full baths, living room - dining room, den, kitchen with built-ins, dishwasher, cent. air cond., carpets, full basement, redwood deck, on large lovely lot.
Mitchell Reid 647-1888, 663-3895

Bessemer, 3025 Morgan Rd., brick building, 2100 sq. ft. presently has store and barber shop, beauty shop, large parking lot. Full price only $33,500
Dean Davidson 428-6878, 663-3895

Montevallo, Bridlewood Forest on Lovely Shashone Drive
NEW—NEW—NEW
Beautiful brick & frame, 4 br, 2 baths, den FP. Full price only $34,500.
A very beautiful home 4 big bedrooms, 2 full baths, a huge 12½x24½ foot living room - dining room, big 14x23 foot den, large kitchen with built-ins, carpets, cent. air cond., on large lovely lot.
Wayne Russell 665-4202, 663-3895
Don Murphy 823-2690, 663-3895

THORSBY AREA, paved rd., 90 acres beautiful land, fenced and cross fenced, lots of water, 2 streams. 18x40 dairy barn and equipment. 2 big rooms handling milk, pipeline milkers, 4 surge milkers & compressor. 60x32 ft. hay barn, 60x12 ft. shed, 100x24 ft. barn, 750-1000 ton trench silo, 4 br, 1 bath brick home. Owner will finance. Full price only $84,000.
Lyndon Robinson 668-2779, 663-3895

JEMISON AREA - 15 acres very good land, spring, good lake site owner will finance. Full price only $15,000. Als o have several other lands and buildings.
Mack McDonald 663-7799, 663-3895

MONTEVALLO, 10 Shashone New-Built just for you. Big beautiful brick home, 3 Br, 2 baths, den F.P.
Full price only $37,500
A very beautiful new brick, 3 bedroom, 2 full baths, living room, dining room, den with fireplace, kitchen with built-ins, eating area, carpets, cent. air cond. double garage.
Wayne Russell 665-4202, 663-3895

LAY LAKE, Wilsonville - 1 Acre 100 ft. from water with lovely Lakeview, 3 bedroom, 1 bath home 30x13 ft. livingroom. Full price only $17,800.
Flo parker 822-6312, 663-3895
Edith Lovelady, 823-2411, 663-3895

ALABASTER, MONTE TIERRA
95% FINANCING
Plenty of money - New beautiful brick and board, 3 bedroom, 2 bath home. Full price only $34,900.
A very lovely 3 bedroom, 2 full baths, large living room, dining room, kitchen with built-ins, dishwasher, walk in closets, double garage in full basement, on large level lovely wooded lot.
Don Murphy 823-2690, 663-3895

ALABASTER NAVAJO HILLS
1118 Arrowhead Trail, lovely new brick & frame, 3 Br, 2 baths, full bsmt.
FULL PRICE ONLY $36,900
A very beautiful brick & frame, 3 bedrooms, 2 full baths, living room, dining room, den with fireplace, kitchen with built-ins, dishwasher, carpets, cent. air cond., double garage in full basement on large wooded lot.
Wayne Russell 665-4202, 663-3895

OVER MTN. INDIAN SPRINGS - Stonehenge Dr. 2.6 acres beautiful land, gorgeous building site. Full Price only $15,500.
Jo Stone 823-2494, 663-3895

GRAHAM-MURPHY
Real Estate Co.
663-3895 663-3895

663-3895 663-3895

CLASSIFIED ADS

SERVICES

Roofing, Siding, Room Additions, Carports, Kitchen and Bath. All kinds of remodeling. New home built to your plan. Free Estimates. All work guaranteed. Call 668-2233. tf-b

For General Backhoe and Trucking Services. Septic tanks, roads, water lines and water line ditches dug by the foot. Contact Benny Davis. Davis Hauling and General Contractor, Phone 669-9434. 9-13,tf-b

PLUMBING WORK - New and Old. Call Gary Pate, 669-7641. tf-b

Trucks, Dozier, loader, basements dug. Chert hauled, dirt hauled, gravel hauled, land cleared. Call Ray Sisco 665-2504; or Ted Hubbard 665-7779. -10-11/11-29,c

Home repairs, remodeling, and additions. Redwood decks, paneling, and ceiling spraying. All types carpenter contracting. Reasonable and reliable. Free estimates. 678-9778. 10-18/11-1,p

WANTED:- Someone to live in home and serve as companion. Vincent area. Room and board and will pay small salary. Call 967-2386, 672-2390. 10-18/11-1,c

DON HUGHES, Professional Photographer. Commercial, Industrial, Weddings. Call Don Hughes - 665-1797 Montevallo. tf-b

APPLIANCE REPAIR
Dale Young Appliance Repair, guaranteed work, washers, dryers, dishwashers, disposals, and stoves. Call 678-9836. If no answer, call 823-6297. tf-b

WORK WANTED: Frontend Loader, Catapillar No. 955, Land clearing, basement, driveways, lakes and ponds. FREE Estimates. Call J.W. (Bill) Dodson 967-1719. tf-b

Stoudmire Appliance Service
Master Plumber, Journeyman electrician - electric sewer and drain cleaning, no digging, no damage with electric Sewerooter. Repairs on washer, dryers, refrigerators.
tf-b Phone 668-1809

See what Beauty by Mary Kay can do for you. Call Karen Derrick 823-0711. 5-10tf-b

Mobile Home Service. Repair, wiring, home remodeling, additions, plumbing. H&W General Contractors. 663-3960. 7-12,tf-b

Alabaster Heating and Cooling Co.
All types of heating and cooling Repairs.
668-1043 Day
668-1060 Night
11-1,8,15,b

I would like to keep children in my home for working mothers. Age 6 months to 5 years. Call 663-0965. 11-1,8,15,c

PIANO LESSONS - Openings for elementary students and beginners of all ages. Pelham and Alabaster area. Please call 663-2633.

G & C CONTRACTING CO.
Aluminum Siding - Storm Windows
All types of repair work
LLOYD OR BOBBY GEESLIN
Thorsby, Ala. Phone 646-3732
Montevallo, Ala. Phone 665-4095

Septic Tank CLEANING
Call after 3 p.m.
D.H. Holcombe, Jr.
678-6907

Repossessed Mobile Homes
BIG TEN MOBILE HOMES
2 and 3 bedrooms
Call Flo Nelson 663-0728

WELLS DRILLED
The Fast Air Rotary Way
PUMPS - FILTERS
No Down Payment
Graves Drilling Co.
Phone 245-4213
Sylacauga

CHANDLER'S
Small Engine Repair
Shop located behind the city hall in Calera. See us for sales and service of Briggs & Stratton, Tecumseh, engines and electric motors. Michael Chandler 668-2454, open from 8 to 5 Mon. - Sat.
tf-b

Pioneer Catfish Farms
Box 275
Columbiana, Alabama
663-3978
Souths Finest Catfish Fingerlings for sale. We restore out of balance, weed choked, poor water quality ponds.
Call Ted Benson
663-3978
tf-b

BIG TEN
Used Mobile Homes
Magnolia, 60x12, good cond., 2 bedrooms $4695
Park Ave., 50x12, 2 single BRs, 1 reg. BR $2895
Champion, 50x10, front kit., 2 BRs $2495
Commodore, 45x10, front kit. 2 BR
CALL
CAROL SIMPSON 663-6133

SERVICES

Kitchen Cabinets custom built and installed. Free estimates. Call Erskine Hand, 663-7719. tf-b

Attention working mothers. I will care for children in my home. Call 378-3321. 10-25/11-15,c

Room Additions, Remodeling, Build New Homes, Rooms Added onto houses and mobile homes. All types of ceramic tile work. Local number 967-2638. tf-b

Mullen's Asphalt Paving. Driveway sealing and patching. All work guaranteed. Free estimating. 672-7541. 10-25/8,c

THROW AN ICE CREAM PARTY!
We've got everything you need to make it unforgettable. 31 hand pack flavors. SPECIAL gal. prices.
VESTAVIA BASKIN ROBBINS
9-6,tf-b

EMPLOYMENT

Plant Workers Needed
Packers, plastic operators, tool and die makers, laborers. Working hours 7 a.m. to 5:30 p.m. Monday through Thursday. Good pay, good fringe benefits, good working conditions.
Interested applicants call Personnel Manager at 591-2141 or apply personnel manager at 591-2141 or apply personnel office, Vulcan Metal Products, Inc. No. 1 Irondale Industrial Parts, Irondale, Ala. 35210.
10-11,18,25/11-1,b

CLERK–TYPIST
Type from dictaphone, handle incoming mail, work with central files. Type 45 WPM on electric typewriter. Excellent working conditions and benefits. Apply or call Pat Sisbarro, Vulcan Binder and Cover Plant, Vincent, Ala. 672-2241.
11-1,8,c

Beauty Operator needed. Call Barbara's Fashionette. 669-6280. 11-1/15,c

Help Wanted: male - day shift, good pay. Contact Don Blackerby, Personnel Mgr., Elastic Corp. of America, 669-2511. Columbiana. 11-1/15,c

Help Wanted: Sheet metal mechanics, experienced, res. and commercial. Call 663-3883 or apply No. 1 Cross Creek Trail, Pelham. Doty Heating & Air Conditioning. 11-1,8,15,c

Waitress wanted at Brocato Restaurant, Hwy 150 and 31. Call 823-0066. 11-1/15,c

Baby sitter wanted in my home, 3 small children. References wanted. 665-4646. 11-1/15,c

Motor route carrier for Birmingham News and Post Herald, Shelby County area. Excellent commission plus car allowance. Call 325-2355. 11-1/15,c

Wanted: Some to build a fence around 80 acres in the Westover-Harpersville area. Write to H.H. Thomas, 944 South 18th St., Birmingham, AL 35205. 11-1/15,c

Man for light machinery assembly work, prefer someone with electrical background. Girl for light machinery assembly work, prefer someone with mechanical background. 663-3273. 10-25/8,c

Help Wanted - 2 men, 1 pump fitter, 1 helper. North of Shelby County. Call 822-9511. 9-6,c TF

FOR SALE

Color T.V.'s $150 and up. All in excellent condition, guaranteed. Many styles to choose from, no down payment, easy terms. Shop and save, SUBURBAN TV and APPLIANCE, Hwy 31, North Alabaster. 663-6411. Serving Shelby County. tf-b

PRESSURE CREOSOTED POST Poles, Lumber, Osmose K-33 Lumber. Seaman Timber Co. Montevallo 665-2536. tf-b

Appliances for sale: Chest freezers, up-right freezers, refrigerators, washers, dryers, stoves. 90 days warranty. E & R Appliance, Hwy 25 W. Calera. 668-1160. 10-18/11-1,c

1966 Chevelle Malibu 4 door, 283 V-8 engine, auto trans., radio, good condition. Call 668-2423 after 5 p.m. 10-18/11-1,c

FOR SALE

SEWING MACHINES- new and used. All machines guaranteed 25 years, easy monthly payments. 30 days before first payment.
We REPAIR all makes of machines. One full year guarantee on all repairs. Free pick ,up and delivery on repairs. Free home demonstration on new and used machines. Call Southern Sewing Machine Center between 8 and 5 at 663-6649. 11-1,8,c

2 Quarter Horses, 1 Appaloosa, make offer. 678-9727 or 678-6693. 11-1,p

1 Bryant forced air heater, 80,000 BTU, 3 yrs old. 669-6318. 11-1/15,c

CALVES FOR SALE: - Call 669-7119 after 5:30 p.m. weekdays, and all day Sat or Sunday. 11-1,h

For Sale:- Peek-a-poo puppies. 10 weeks old. Females. $45 each. Call 668-2456 after 5 p.m. 11-1,c

Two setter bird dogs for Sale. Call after 3 o'clock 669-7613. George Hoster. 11-1,p

1968 Dodge Dart for sale, clean. $300. 668-0778. 11-1/15,c

Puppies for sale, male and female. Cocker Spaniel and Maltese Poodle mix - $15. 663-0502 or 663-0218. 11-1,c

Early American corner booth table for sale $150. 822-6630. 11-1,c

1967 Impala Chevrolet, runs excellent, $375. 663-0467. 11-1,c

1964 Ford Galaxie 500. $175. Call after 4 weekdays, 669-7459. 11-1/15,c

Motor cycle, Yamaha Mini Endoro, 71 model. Very good condition. $175. Also '47 Antique Lincoln 823-3531. 11-1,c

Complete your wardrobe, refurnish your home and Christmas shop at our gigantic garage sale at YMCA of Shelby County next to Siluria Textiles. Nov. 3rd at 1 p.m. 663-6504. 11-1,c

Hardwood firewood pre-cut to std. fireplace lengths. $20 per cord at site. You haul. Ray Stephenson, Rt. 1 Box 27B, Childersburg on old Sycamore Rd. just past Friendship Baptist Church.

"CARPET" - Wall to Wall, no gimmicks, just down to earth prices. For a free estimate, Call W.R. Kendrick 665-2689. 15 years experience in carpets. 9-6,tf-b.

One 1973 Yamaha 250, low mileage, quick sale. 428-6026. 10-25,11-1,8,c

REAL ESTATE

FOR SALE: Two bedroom cabin. One half bath. Completely furnished. Located at New Dixie Camp. First $600 get it. Call 665-1044. 11-1,c

TRAILER for Rent: Suitable for 1 or 2 people with washer in Alabaster area. Call 663-3094 after 2 p.m. 11-1,p

Trailer - Commodore, 14x55, 2 bedrooms, 2 full baths, 1 year old. Take up payments. 663-0467. 11-1,c

For Rent:- Mobile home lot located in David Seales Trailer Park in Alabaster area. Couple only. 663-3968. 11-1,c

For Sale: Westover, 2 bedroom frame house on 2¼ acres with city water. Front - Hwy 280. 678-9735.

Trailer for Sale: 12x60, 2 bedroom, 1 large bath, furnished. Take up payments. 669-6154. 10-18/11-1,c

Alabaster (Deer Springs) 100 ft. front lot, 300 ft. deep. Suitable for mobile or house. Call 663-6449. 10-18/11-1,p

For Sale: one business lot. 240 feet frontage on pavement. 3 to 4 hundred feet back. Plenty of parking space. $4,000 as is, Ideal for grocery, cafeteria, hardware or implement. Call 672-2216 or see Leonard Wyatt, Sr. tf-b

LISTINGS WANTED:- Let me sell your property.
J. CLAUDE SMITH, R.E.
678-6994

BOLEE MOBILE HOME PARK. For Rent - Large wooded lots, underground utilities, water, lawn care, garbage pickup furnished; reasonable rates. Located four miles north of Montevallo, on county highway 22. Call 665-2610 or 665-7806 tf-b

For Sale - 3 BR house, large 16'x20' eat in kitchen. Lots of cabinets. Brick well house and garage on 4 acres. One mile from Winterboro school. 362-9781.

Steel City Mobile Homes
SPECIAL THIS WEEK-
2 B.R. mobile home with washer & dryer. Only $69.88 per. mo.
A.P.R. 12.34
Hwy. 31, Thorsby Phone 646-2302

PLYWOOD
Terrific bargain!! Best grade 4x8x½" CDX Sheeting. Exterior Glue. $4.50 per sheet.
CEDAR
1x12 Western Red. Excellent for siding and paneling. A deal at $375 per thousand.
Precut Studs, only $1.09 each.
INDIAN VALLEY LUMBER CO.
Hiway 55 in Westover, 4 miles south of Hiway 280
Formerly A. M. Muncy Lumber Co.
823-4860 and 823-6090

REAL ESTATE

Mobile Market Pelham
We buy mobile homes, tires and wheels. 263-2749. 10-18,tf-b

2 bedroom furnished trailer for Sale or Rent at Brookside Trailer Park at Wilton. See or call Allen Crocker 668-2758. 10-18/11-1,c

New trailer court space for rent adjacent to school. 669-6310. 10-25/8,c

NOTICE

NOTICE - Shelby Academy Christmas bazaar Nov. 10. Christmas decorations, ceramics, wood carvings. 9 a.m. to 9 p.m. at Shelby Academy Gymnasium. Antique auction from 6:30 to 11 p.m. All items in auction can be seen during the day. Shelby Academy is located on county highway 22 East of Moore's Crossroads.

Turkey Shoot at Jimmy Lucas - 155 by Valley Junction. No drinking. Saturdays at 1:00. 11-1,8,15,c

Donate your rummage to the YMCA of Shelby County for our garage sale, Nov. 3rd. For pick-up service call 663-6504 or 663-3028. 11-1,c

LOST- Registered German Short Hair Pointer, liver white, bob-tail. REWARD! 669-6700. 11-1/15,c

Irish Setter (large red dog) lost in Oak Mountain State Park area. J.B. Carr 663-3732. 10-25/8,c

LOST:-
A red and white beagle in vicinity of Joe White's fish camp (Waxahatchee Creek) Call 669-6466, or 669-7717. Reward offered. 11-1/8,h

CARD OF THANKS
I'd like to express my appreciation to the pastors of all the churches in the surrounding communities and to each and every one of my friends who sent flowers, cards, called or visited me during my recent operation and stay in the hospital. Your prayers and thoughtfulness will never be forgotten.
A special thanks to Drs Vesely and Blalock, Phillips and Hall and to all the nurses and entire staff of Shelby Memorial Hospital.
May each of your lives be filled with many blessings.
W.D. (Bill) Osborn

CARD OF THANKS
To our friends and loved ones, we want to say thank you for your many acts of kindness during our time of bereavement.
May God bless each of you.
The Hubert Gallups family
Mr. and Mrs. Morris Gallups
Mr. and Mrs. Huston Gallups and family
Mr. and Mrs. J.W. Lackey and family

Boating Headquarters
Cobia - Duo - Tuffy
Ebbtide - Tom Boy
Starcraft Boats-Campers
Tennessee & Murray
Boat Trailers
Authorized Johnson Sales and Service
ALABASTER MARINE CENTER
Hwy 31 South Pelham

WATCH FOR THE OPENING OF
TOY TOWN
SOON AT
MONTEVALLO'S
BEN FRANKLIN STORE

IT'S EASY TO TRADE AT
HOOVER TOYOTA
TOYOTA total quality dealer award

ALSO AUTHORIZED DEALER FOR:
INTERNATIONAL TRUCKS
AND
TITAN MOTOR HOMES DIV.
CHAMPION HOME BUILDERS CO.

Do your part to ease the gasoline shortage . . .
Buy a new Toyota or one of these mileage maker used cars:

'71 VW Square-back, green with biege interior, 4-speed, one owner, real clean car. $1895
'72 CAPRI, 2-door, stereo, radio, 4-speed, radial tires, only 11,000 actual miles. $2495
'71 INTERNATIONAL TRAVELALL, V8, automatic, new tires, 21,000 actual miles. Nearly new condition. Great for traveling. $2395
'71 TOYOTA COROLLA, 2-door, yellow with brown interior, 4-speed, new whitewall tires. $1595
'70 TOYOTA MARK II, 4-door wagon, factory air, automatic, V8, whitewall tires, radio, heater. $1995
'68 VW BUS, nine passenger, 4-speed, radio, heater, one owner, $1495
'70 DATSUN, 510, 2-door sedan, 4-speed, radio, heater, new whitewall tires, exceptionally clean. $1195
'70 PLYMOUTH BARRACUDA. 4-speed, 383 engine, Goodyear Polyglas tires, lime green, white interior, bucket seats. $1695
'69 VW BEETLE, automatic and air conditioning, white wall tires, a real honey. $1495
'71 DATSUN 510, 2-door, automatic, air, radial tires, low mileage. $1895
'72 TOYOTA CORONA, 2-door hardtop, 4-speed, factory air, new tires. $2395
'71 CHEVY II NOVA, 2-door, six cylinder, automatic, air. $1995

Hoover Toyota
1595 Montgomery Hwy.
823-3720

HEY THERE!
Boy, do we have the bargains for you at SCRUGGS in Wilsonville.
Read the Bargains below in roll ends.

F.H.A. Approved SHAG in Gold or Green $3.99 per sq. yd.

Full Rolls

1. 10'7"x14'6" Green Hi-lo $65.00
2. 10'x12' Green Commercial $50.00
3. 9'x11'3" Blue Plush $45.00
4. 11'6"x13' Gold Hi-low $80.00
5. 9'4"x12' Spice $40.00
6. 12'x13' Celadon Hi-low $78.00
7. 12'x12'8" Green Kodel $85.00
8. 7'x12' Beige Hi-low $15.00
9. 12'x13'6" Gold Commercial $80.00
10. 12'x13'6" Green Commercial $80.00
11. 12'x24' Orange Tweed Acrylic $128.00
12. 12'x12'7" Gold Commercial $76.50
13. 12'x11' Red Hi-low $60.00
14. 9'8"x8' Olive Hi-low $25.00
15. 12'x13'5" Gold & Orange $72.00
16. 12'x9'5" Candy Stripe $36.00
17. 12'x16' Spice Commercial $80.00
18. Sold
19. 12'x11' Gold Hi-low $50.00
20. Sold
21. 11'x21'4" Green Polyester $95.00
22. 10'7"x14'8" Gold Commercial $60.00
23. 9'3"x12' Red Commercial $36.00
24. 10'3"x15' Sea Spray Hi-low $44.00
25. Sold
26. 11'7"x14'4" Green Tweed $55.00
27. 12'0x12' Shag Candy Corn $75.00
28. 8'11"x12' Gold Commercial $30.00
29. 9'8"x12'4" Gold Commercial $35.00
30. 2'11"x10'2" Red Shag $10.00
31. 3'9"x11' Green Polyester $12.00
32. 4'0"x8' Green Shag $12.00
33. 3'5"x7'6" Red Commercial $10.00
34. 5'5"x12' Azure Shag $20.00
35. Sold
36. 6'9"x15' Red Hi-low $26.00
37. Sold
38. 3'x9' Red Hi-low $12.00
39. 3'2"x11'11" Gold Commercial $12.00
40. 2'3"x11'10" Gold Hi-low $9.00
41. 3'5"x14'9" Gold Hi-low $18.00
42. 7'x7'10" Bittersweet Shag $18.00
43. 12'0"x7'9" Blue Green Commercial $18.00
44. 12'x6'10" Sea Spray Hi-low $19.00
45. 15'0"x3'5" Gold Hi-low $14.00
46. 6'2"x6'8" Indian Corn Comm. $12.00
47. 12'x6'1" Bronze Hi-low $18.00
48. 8'11"x5'6" Green Hi-low $18.00
49. 3'0"x8'4" Gold Kodel $8.00
50. 2'x11' Gold Hi-low $5.00
51. 3'11"x12' Green Comm. $12.50
14'0"x14'6" Green Plush $50.00

SEE AT
SCRUGGS
In Wilsonville
We Have The Largest Stock of Carpet in Shelby County
669-7748

Rayfield refutes health charges

By John D. Rayfield, M.D.
Shelby County
Health Officer

Recent articles in the state press have dealt with the financial problems experienced by the Tri-County District Health Service in North Alabama, and the drastic curtailment of health services as a result of the loss of federal funds. It was reported in Monday's news that "because of the lack of sufficient operating funds, the (Tri -County) health department will in two weeks eliminate its child health care, medical services, maternity and family planning."

The reader would be led to believe that only through massive federal funding, as in this case, where a $2.5 million 5 year grant that provided some $4.70 per capita for health care - can these services be provided.

This simply is not the case, and I believe it necessary for me to assure the people of Shelby County who receive public health services, and who, through their tax dollars support the public health effort, that the very services that are being terminated in the area identified are being accelerated in Shelby County without state or federal grants and less than $4.70 per capita. More and more people are enjoying more and more health services everyday in Shelby County as all programs are being broadened.

Federally funded programs are usually of short duration, and while several special programs have been conducted, the Shelby County Health Department has never built its program with reliance on federal funds. Instead, Shelby County health programs are built upon the fine support provided by the County Commission, augmented by state funds. This support provides three full time nurses, and a part time clinic nurse, and an aide, who provide child health care, Medicare and Medicaid services, maternity care, immunizations, tuberculosis case findings and x-rays, chronic illnesses. An additional nurse and two aides conduct a full time family planning program.

There are three full time sanitarians who provide inspection and regulatory programs to 28 dairies (one of the largest number in any county in the state); to food establishments and meat markets; offer private water supply protection and sampling program; control residential and commercial development; provide inspection services to 130-150 septic tanks each month; conduct a unique carbon monoxide testing program; and work in a multitude of other areas of environmental concern including water pollution, air pollution, accident prevention, and so forth.

The Shelby County health program costs about $1.70 per capita. With this sum, every Medicare patient referred by physicians is being visited twice each week. The Child Health Screening Program is now in its third stage, screening, for physical defects, all those children between the ages of 0 and 21 who are referred by the Department of Pensions and Security. The environmental problems that were once created by newly constructed dwellings, businesses, and new land uses, are being controlled.

Shelby County's public health needs are growing at a tremendous rate, but the health services are keeping pace and with the firmly established funding base, will continue to grow with the county.

FOOTBALL PICK WINNER - - L.P. Bradberry (left) of Sterrett receives a check for $25 from Reporter sports writer Rick Moore. Daughter Denise Bradberry looks on. Mr. Bradberry tied with six other contestants who missed two predictions each, but he picked the tie breakers closest to the actual scores.

Thompson freshmen end perfect season

The Thompson High School freshman football team scored their 300th point of the season Tuesday night against Montevallo. The Thompson frosh won that contest 28-0.

Scoring in that game were Eddie Harris, Kenneth Robinson, Brad Everett, Tim Durett, and Lee Kinnebrew.

Harris has led the teams' scoring this season with 82 points while quarterback Kinnebrew has passed for 102 points.

Last week's game finishes the season for the Thompson frosh. They were 9-0-0. This is the second year in a row that the Thompson freshmen have had a perfect record.

Last week to pick high school games

L. P. Bradberry of Route one, Sterrett, is this week's Shelby County Reporter Football Pick For Cash Winner. Mr. Bradberry missed the winners of two games. Five others also missed two winners, but Bradberry won by coming closest in predicting the scores in the tie breakers. There was a 15 point difference between Bradberry's entry and the actual scores.

Other contestants who tied with Bradberry on the winners and their point difference in the tie breakers are: Kerry Nivens, 21 points; Sabra Arnett, 23 points; W. T. Arnold, 25 points; Tim Horton, 35 points; and Betty Minor, 42 points.

This is the last week to pick the winners of the high school football games since the season ends November 9. We at the Reporter have had an excellent response on this contest and are considering modifying the rules slightly to run college and pro games in the football pick. We will be open to suggestions from our readers as to how to change the contest and which sporting events to include in it.

MISSIONS CONFERENCE
Oct. 31 — Nov. 4
7 p.m. Nightly

+ Missionaries Preaching
+ Slides of Mission Works
+ Key Note Speaker: Rev. Sammy Gates of Mobile, Ala. (His S.S. Averages 600)

Bobby D. Williams
PASTOR

CALVARY BAPTIST TEMPLE
106 First Avenue West Downtown Alabaster

The Directors Company presents
RYAN O'NEAL
STARTS TODAY
A
PETER BOGDANOVICH PRODUCTION
"PAPER MOON"

PG
WEEKDAYS 7:30
FRI. & SAT. 7-9
SUN. 3-5 7-9
As P.T. Barnum put it, "There's a sucker born every minute."
FALCON THEATRE
MONTEVALLO 665-4190
Formerly STRAND THEATRE

WATCH FOR THE OPENING OF
TOY TOWN
SOON AT
MONTEVALLO'S
BEN FRANKLIN STORE

CASH & CARRY
BUILDING SUPPLY
OUR PRICES ARE DOG-GONE GOOD!
ALABASTER
663-2421
Alabaster Shopping Center

Aluminum Windows

24" X 36" . . . . . $9.62 EA.
32" X 36" . . . . . $11.50 EA.
36" X 36" . . . . . $12.44 EA.
32" X 52" . . . . . $13.59 EA.
36" X 52" . . . . . $14.45 EA.
Single Hung - with Screen

Aluminum Storm Door
Pre-Hung
Self-Storing
SIZE — 32" X 80"
$18.95
SIZE — 36" X 80"
$19.95
1" Thick — Reg. Glass
Includes: Latch, Closer and Screws.

Oakdale Estates

FEATURING THESE TOTAL-ELECTRIC HOMES

Manager: R. Louis Fleming
663-7726

V.A. and Conventional financing available with low down payment

Lot 5, Oakdale

3 bedroom, living room, dining room, 2 bath, built-in kitchen, large den, one-car garage, air conditioned.
$28,250

Lot 26, Oakdale

3 bedroom, 2 bath, living room, large kitchen, one-car garage, air conditioned.
$22,450

Also Call
Bob Fleming Company — 663-3883
or call: Jim Jackson — 871-0828; Bill Woody — 786-9909 or; Howell Vaughn — 668-2053

Also Featuring:

Lot 6
3 bedroom split level with den.
$26,200

Lot 19
3 bedroom split level
$25,400

Lot 27
4 bedroom
$25,900

SPORTS

Edited by Rick Moore

THS Warriors defeat B. B. Comer 16-8

The Thompson Warriors put down fourtheenth ranked 3-A school, B.B. Comer last Friday night. The Warriors were ranked number 24 in the state among state 3-A schools despite their formidable 7-1 record this year. Comer's talley was 6-2. The Warriors now have eight wins to their credit and one loss.

Thompson kicked off to Comer, and on that opening kick-off, Scott Bailey jarred the ball loose from a Comer runner and Bill Sorrell recovered in the end zone for a Warrior touchdown. James Tannehill ran for two giving Thompson an early 8-0 lead.

Comer drove 70 yards and scored at the end of the first quarter. Hale scored on a four yard run and also ran for the two extra points tieing the game up 8-8.

Neither team was able to score during the third quarter although each team mounted a long drive.

Thompson scored again in the fourth quarter on a 60 yard drive. James Tannehill ran 27 yards for the touchdown. Donny Henry passed to Tim Pierce for two points making the final score Thompson 16 and B.B. Comer 8.

B. B. Comer came back and threatened again but fumbled on the ten yard line to stop that drive. Comer had the ball again before the game was over, but Donny Henry intercepted a pass in the final minutes of play to stop the final Comer threat.

The whole Thompson interior line did their best job of the year blocking. They are Ed Lambert, Still Prestridge, Joe Davidson, Steve Davenport, and Bill Johnson.

James Tannehill and Donny Henry did a good job on offense while Steve Benson, Scott Bailey, Randell Chanell, Don Collins and Steve Luker were outstanding on defense.

STATISTICS

Thompson		B.B. Comer
7	First downs	12
171	Yards rushing	150
28	Yards passing	18
3-1	Passes	3-1

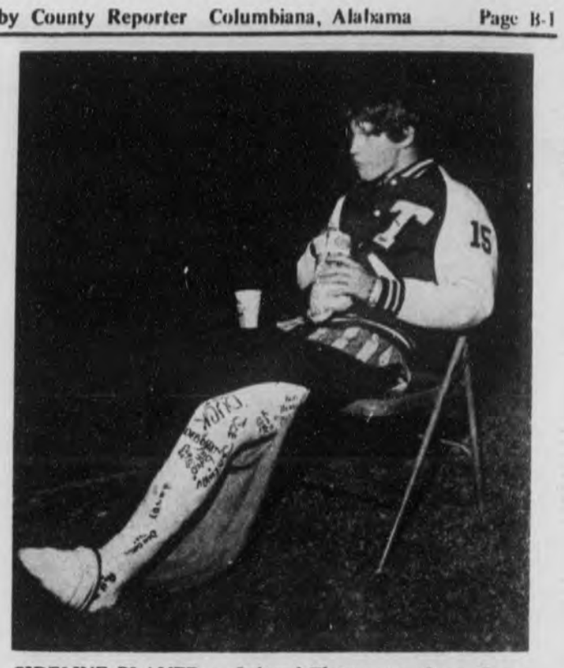

SIDELINE PLAYER - - Injured Thompson player Greg Nobles carefully scrutenizes the Thompson - B.B. Comer game from the sidelines.

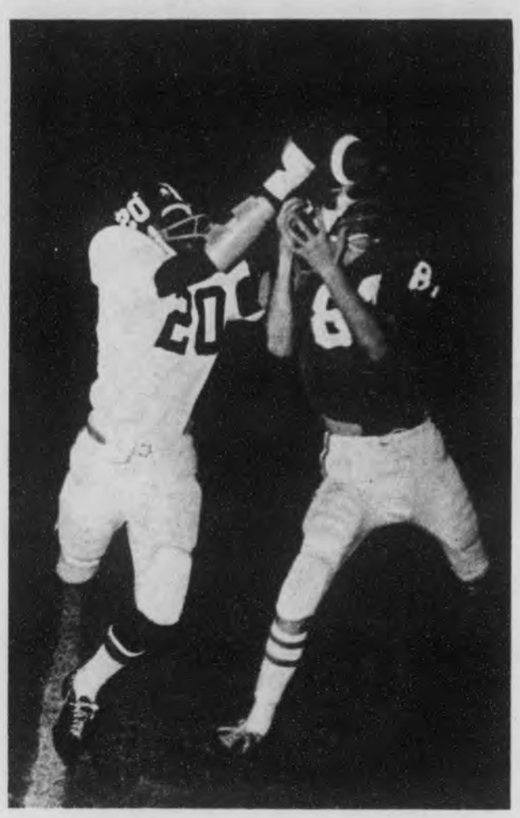

PASS INTERFERENCE - - A Thompson receiver fails to catch the ball but gets credit for the reception anyway after B.B. Comer defender (20) interferred with him.

BART STARR
LINCOLN-MERCURY
Hoover, Inc.
1675 Montgomery Highway,
Birmingham, Alabama 35216
Telephone 823-3333

100% 30 DAY WARRANTY

'73 MONTE CARLO Black/White Vinyl roof, power brakes, factory air, 1 owner, 9,000 miles. $4195

'71 CADILLAC COUPE' deVILLE Medium green with light green vinyl roof, full power with factory air, AM-FM radio and tape deck, 38,000 miles. $3895

'73 BUICK ELECTRA 2-door, black with black vinyl roof and interior, 17,000 miles, power brakes, power steering, factory air. $4195

'73 PONTIAC LEMANS 2 door hard top with light blue interior, power brakes, steering and air, 13,000 miles. $2995

'72 MARQUIS COLONY PARK WAGON Full power, air, cruise control, AM-FM radio, tilt-wheel, twin comfort seats, 14,000 miles, 1 owner. $3695

'72 FORD COUNTRY SQUIRE Dark brown metallic, power brakes, steering and windows. Door locks AM radio and tape deck. 25,000 miles, 1 owner. $3095

'72 MARQUIS Maroon with black vinyl top. 4 door, power brakes and steering. Air, radial tires. 1 owner, 27,000 miles. $3495

'72 CONTINENTAL 4 door, light blue body with dark blue vinyl top, full power, air, radio and tape deck, 1 owner, 28,000 miles. $4395

'73 TOWN CAR COUPE' Moon dust green with biege vinyl roof and biege leather interior, full power, air, tilt wheel, cruise control, 1 owner, 5,000 miles. $6595

'73 MARK IV 3 to choose from, loaded with extras. Take choice $7995

'73 GRANVILLE PONTIAC 2 door h.t. medium blue with light blue roof, full power, air, AM-FM radio (stereo), 1 owner, 5,000 miles. $3995

GOODYEAR SERVICE STORES

FALL KICK-OFF SPECTACULAR

so big that we had to hold it in ALABASTER
at the
ALABASTER TIRE CENTER
100 NORTH MAIN STREET
PHONE 663-0931
(Just One Block off Hwy 31 South)

F70x15 WHITE LETTERS $18.88
H70x15 BLACK $15.88
G78x15 Polyglas $21.95 Black
GOODYEAR DOUBLE EAGLES
650x13 . . . $16.95
825x14 . . . $19.95

HARD TO FIND? FOREIGN CAR SPECIALS
520x12 Whitewalls $ 9.88
520x14 Whitewalls $ 9.88
135x15 Whitewalls $12.88
Others from $7.95 and up

VW TIRES!!
Blackwalls . . . $15.44
Whitewalls . . . $16.44
Plus $1.73 F.E.T.
14" Size for VW VANS
$15.44 Blackwall

WIDETRACK!!
$37.10 Plus $2.77 F.E.T.
E60x15 Polyglas
$43.70 Plus $3.22 F.E.T.
G60x15 Polysteel Blemish

DOUBLE BELTED FOR STRENGTH
ANY SIZE LISTED
CUSTOM POWER CUSHION POLYGLAS
$30
whitewall tubeless plus $2.00 to $2.67 Fed. Ex. Tax per tire depending on size, and tire off your car.
Fits most 1973, 1974 and prior year cars.
7.00-13 E78-14
B78-14 F78-14
C78-14 G78-14
D78-14 F78-15

Register for a FREE Set of Tires

EASY TERMS! FREE GIFTS! FUN! BIG SAVINGS!

GR78x14 Steelguard RADIALS $49.95 Plus $2.67 FET
HR78x15 Steelguard RADIALS $51.95 Plus $3.20 FET
JR78x15 Steelguard RADIALS $54.95 Plus $3.43 FET
LR 78x15 Steelguard RADIALS $59.95 Plus $3.48 FET

STEEL-RADIALS-40,000 MI. WARRANTY
MANY SIZES NOT LISTED!! $7.95-UP

CLOSE OUT RADIALS $25.88 ALL SIZES
650x13 $11.95 Black
A78x13 $24.88 White
VEGA-PINTO TIRES
E78x14 4 Ply Nylon Whitewall $16.97 Plus $2.31 FET
B78x13 4-Ply Polyester Whitewall $17.44 Plus $1.96 FET

ANY SIZE LISTED
CUSTOM WIDE TREAD POLYGLAS
$39
WHITE STRIPE WIDE, WIDE 70 SERIES
tubeless plus $2.34 to $2.86 Fed. Ex. Tax per tire depending on size, and tire off your car.
D70-14 F70-14 F70-15
E70-14 G70-14 G70-15
DOUBLE BELTED FOR STRENGTH
Fits many 1973, 1974 and prior year performance cars.

Drawing for Tires Will Be On Saturday, Nov. 10th. No Purchase Necessary

SENSATIONAL TIRE VALUES FOR PICK-UPS, PANELS VANS & CAMPERS
RIB "HI-MILER"
$22.88 670x15 6 ply
$25.88 700x15 6 ply
MUD & SNOW $34.88 700x15 6 ply

Sale Starts Today – Ends Sat., Nov. 10th . . . HURRY!!

LIVE!! ON STAGE
COUNTRY BOY EDDIE SHOW
Saturday, Nov. 3rd 9—11 a.m.
2—4 p.m. BRING THE FAMILY

OUT OF BOUNDS - - Shelby Academy running back Jim Holcombe is run out of bounds during Friday's game with Faith Academy. The Raiders won the contest 35-6.

VINCENT HOMECOMING - - Vincent running back James Riggins (20) is swarmed by a host of Greensboro tacklers (top) while Greensboro back Wayne Johnson (16) is downed by Yellowjacket Anthony McGinnis (69), Tommy Shaw (73), and Rusty Burrell (78).

Shelby Academy rolls over Faith

The Shelby Academy Raiders are another step closer to an Alabama private school play- off berth after defeating Faith Academy last Saturday night by a score of 35-6.

Offensively, Steve Acre was the leading runner for the Raiders with 134 yards rushing in seven carries. Danny Cardone had 70 yards in eight carries, and James Holcombe totaled 50 yards rushing in ten carries.

Tony Acre aided the scoring of the Raiders by successfully kicking extra points after all five of Shelby Academy's touchdowns.

The Raiders scored four times during the first quarter the first four times they had the ball. Jeff Marquess made the first touchdown on a 19 yard run following a 64 yard drive. Steve Acre scored on a long 49 yard run around right end for the next Raider TD. Richard Norton intercepted a Faith Academy pass on their 33 yard line and took it in for six points, and Danny Cardone scored from one yard out following a 66 yard drive.

STATISTICS

Shelby Academy		Faith
17	First downs	5
312	Yards rushing	-57
107	Yards passing	38
15-6	Passes	14-4
0	Penalties	2-30

During the second quarter Shelby Academy coach Darrell Baygents substituted freely with his junior high players and neither team scored during that period of play.

The first string went back in at the start of the third quarter. Kenny Hall scored the fifth Raider touchdown on a three yard pass from Tom Reynolds. The last Shelby Academy drive covered 66 yards.

The only score for Faith came in the fourth quarter on a 33 yard pass play.

Joey Lovelady led the Raider defense with 13 individual tackles and one interception. Lovelady also recovered a fumble for the Raiders.

Other defensive players named by coach Baygents were Jeff Marquess, Danny Cardone and Tom Smitherman.

Next Friday night is Shelby Academy's homecoming. They will face West End of Tuscaloosa in the Raider's biggest rivalry of the season. West end was the only team to defeat the Raiders last year and knocked them out of a perfect season.

Vincent ties HC

Coach Gary Garrett of the Vincent Yellowjackets was pleased with the effort shown by his team in last Friday's game with Greenville even though the contest ended in a 7-7 tie.

Garrett told the Reporter that running back James Riggins had an outstanding game. Riggins had 203 yards rushing and on defense made twelve individual tackles. Garrett went on to say that Riggins stopped several runs from being taken in for scores. Riggins has carried the ball for over 1,000 total offensive yards this season and has never been injured.

Both scores by Vincent and Greenville came in the first quarter of the game when each team cashed in on offensive mistakes of the other. With eight minutes and 15 seconds left in the first quarter Greensboro intercepted a Yellowjacket pass and ran it in for a score, and the PAT was good. Minutes later James Riggins scooped up a Greenville fumble and carried the ball into the end zone. The kick was good and the game was tied up 7-7.

That's how it ended three quarters later when the final buzzer sounded.

Garrett named James Riggins and fullback John Lawson as the best offensive players in the game.

Defensively, the Vincent coach singled out Randy Mann and Danny Brasher. Next week the Yellowjackets will face the Jemison panthers at Jemison.

STATISTICS

Vincent		Greensboro
19	First downs	17
230	Yards rushing	160
20	Yards passing	96
12-2	Passes	16-9
25	Yards penalized	15

Chelsea beats Little Red

The Chelsea Junior High football team defeated the Thompson Junior high last week by the score of 36-0.

Scoring for Chelsea in the first quarter was Stacy Osborne. Floy Rowell and James Moore recovered fumbles in the end zone during the second quarter for TD's. Stacy Osborne scored in the third quarter and Chris Johnson carried the ball into the end zone for six points in the fourth quarter.

MIX'n MATCH
Buster Brown®
THE WORLD AROUND
Children's Wear
COLUMBIANA
5 & 10
Main Street
Columbiana
8-9,b

DON'T GET RATTLED!

If you're getting vibrations from your car, see us about financing a new one with a BANK AUTO LOAN

A FULL SERVICE BANK
master charge
1ST First National Bank
Columbiana 669-2611
Wilsonville 669-2201
Cahaba Valley 967-7384

You're touchdowns ahead when you shop at
Columbiana Drug
Main Street, Columbiana
669-6781

Fuss Ball
Electronic Ping Pong
City Pool Room
Main St. COLUMBIANA 669-9429

THE HEAD SHOP
Barber & Styling Salon
Specializing In:
Long & Short Hair Styles
Razor Cuts - Reg. Hair Cuts
Main Street Alabaster
Call 663-0293

WATCH FOR THE OPENING OF
TOY TOWN
SOON AT
MONTEVALLO'S
BEN FRANKLIN STORE

Football Forecasts by Joe Harris

* Home Team

FRIDAY, NOVEMBER 2, 1973

PROBABLE WINNERS & SCORES		PROBABLE LOSERS & SCORES	
*Boston U.	14	Northeastern	13
*Hofstra	21	Delaware State	6
*MIAMI (FLA.)	35	WEST VIRGINIA	14

SATURDAY, NOVEMBER 3, 1973

Abilene Christian	42	*Tarleton State	7
*AIR FORCE ACADEMY	21	ARMY	14
*Akron	24	Indiana State	21
ALABAMA	38	MISSISSIPPI STATE	7
*Alfred	21	Kings Point	14
*Alma	35	Adrian	7
Amherst	34	*Tufts	7
ARIZONA STATE	31	*UTAH	21
ARIZONA	42	*U. TEXAS (EL PASO)	6
*Arkansas State	21	Illinois State	14
*Ashland	42	Waynesburg	0
*AUBURN	24	FLORIDA	14
Baldwin-Wallace	17	*Mount Union	14
*Ball State	21	Southern Illinois	14
*BAYLOR	17	TEXAS CHRISTIAN	14
Boise State	28	*U. Nevada (Reno)	14
*Bowdoin	28	Bates	6
BOWLING GREEN	24	*OHIO U.	14
Bridgeport	28	*So. Connecticut	14
*BRIGHAM YOUNG	24	NEW MEXICO	21
*Butler	13	Evansville	7
California Poly (SLO)	35	*Hayward State	7
*California (Pa.) St.	21	Indiana (Pa.)	14
Capital	21	*Wooster	14
Central Connecticut	21	*American International	14
*CINCINNATI	24	NORTH TEXAS STATE	14
*CLEMSON	21	WAKE FOREST	7
*CORNELL	31	COLUMBIA	7
C. W. Post	21	*Ithaca	14
Dayton	24	*Xavier (Ohio)	14
Defiance	21	*Ohio Northern	6
DELAWARE	24	*VILLANOVA	14
*Delaware Valley	14	Susquehanna	7
*DePauw	21	Valparaiso	14
*Dickinson	31	Ursinus	14
*Drexel	21	Albright	14
*Eastern Kentucky	14	Tennessee Tech	13
Eastern Michigan	14	*Central Michigan	13
East Stroudsburg State	14	*Cortland State	7
Franklin & Marshall	20	*Moravian	14
Furman	20	*Lenoir Rhyne	14
*GEORGIA TECH	24	DUKE	14
*Grambling	28	North Carolina A & T	14
*Hanover	21	Bluffton	14
HARVARD	17	*PENNSYLVANIA	14
*Hawaii	35	Northbridge State	7
Hobart	28	*Colby	6
Hope	21	*Olivet	14
*HOUSTON	28	FLORIDA STATE	10
Idaho State	28	*Portland State	7
Indiana Central	24	*St. Joseph's (Ind.)	14
*Johns Hopkins	28	Swarthmore	6
Kalamazoo	17	*Albion	14
*KANSAS	21	OKLAHOMA STATE	20
*KENT STATE	35	MARSHALL	7
*Kutztown State	21	Bloomsburg State	7
Lafayette	24	*Gettysburg	14
*Lebanon Valley	21	Western Maryland	14
*LEHIGH	21	COLGATE	20
*Linfield	24	Pacific Lutheran	14
LOUISIANA STATE	24	MISSISSIPPI	14
*Louisiana Tech	35	U. Texas (Arlington)	14
*Lycoming	14	Upsala	7
*Maine	14	Bucknell	13
*Marietta	14	Anderson	7
*Massachusetts	21	Vermont	7
*MEMPHIS STATE	24	VIRGINIA TECH	14
MIAMI (OHIO)	28	*WESTERN MICHIGAN	17
*MICHIGAN STATE	14	WISCONSIN	13
*MICHIGAN	38	INDIANA	7
Middlebury	21	*Norwich	14
*Millersville State	14	Cheyney State	7
MINNESOTA	17	*NORTHWESTERN	14
*MISSOURI	21	KANSAS STATE	7
Montana State	28	*Northern Arizona	14
*Montana	21	Idaho	14
Montclair State	28	*Trenton State	14
*Morehead State	21	East Tennessee State	14
*Murray State	24	Austin Peay State	14
*Muskingum	21	Ohio Wesleyan	14
*NEBRASKA	24	COLORADO	14
*New Mexico State	14	West Texas State	13
NORTH CAROLINA STATE	24	*SOUTH CAROLINA	21
NORTH CAROLINA	21	*VIRGINIA	14
North Dakota State	35	*Youngstown	14
*Northern Illinois	24	Western Illinois	21
Northern Iowa	21	*South Dakota State	14
Northern Michigan	21	*St. Norbert	14
*NOTRE DAME	35	NAVY	7
OHIO STATE	28	*ILLINOIS	7
*OKLAHOMA	42	IOWA STATE	7
*Otterbein	21	Denison	14
*Pacific (Calif.)	31	Los Angeles State	14
PENN STATE	31	*MARYLAND	14
*PITTSBURGH	24	SYRACUSE	14
*PRINCETON	24	BROWN	21
*Puget Sound	42	Willamette	14
PURDUE	21	*IOWA	14
*Rhode Island	28	New Hampshire	14
*RICHMOND	31	THE CITADEL	14
RUTGERS	28	*CONNECTICUT	14
SAN DIEGO STATE	14	*SAN JOSE STATE	7
*Slippery Rock	21	Lock Haven State	7
*South Dakota	21	North Dakota	14
SO. CALIFORNIA	31	*CALIFORNIA	14
*So. Mississippi	28	Weber State	14
STANFORD	14	*OREGON STATE	13
*Taylor	21	Findlay	14
Tennessee State	35	*U. Tenn. (Chattanooga)	14
*TENNESSEE	24	GEORGIA	14
TEXAS A. & M.	17	*ARKANSAS	14
*TEXAS TECH	24	RICE	14
TEXAS	24	*SO. METHODIST	14

SUNDAY, NOVEMBER 4, 1973

PROS			
*BALTIMORE	27	HOUSTON	17
BUFFALO	27	*NEW ORLEANS	24
*DALLAS	24	CINCINNATI	16
DENVER	20	*ST. LOUIS	17
*DETROIT	24	SAN FRANCISCO	23
*GREEN BAY	20	CHICAGO	14
KANSAS CITY	20	*SAN DIEGO	14
LOS ANGELES	27	*ATLANTA	24
MIAMI	22	*NEW YORK JETS	10
*MINNESOTA	27	CLEVELAND	13
*OAKLAND	23	NEW YORK GIANTS	17
*PHILADELPHIA	27	NEW ENGLAND	26

MONDAY, NOVEMBER 5, 1973

*PITTSBURGH	17	WASHINGTON	16

Quality Parts for Less
BLACKERBY AUTO PARTS, INC.
2 LOCATIONS TO SERVE YOU
ALABASTER 125 1ST AVE. WEST 663-0782
CALERA DOWNTOWN HWY. 25 & U.S. 31 668-1148

Shorten your "time out"—
Put Nash Drugs on your defense team against illness.
NASH Rexall DRUGS
Main St., Alabaster - Pho. 663-2721

HARRIS AUTO PARTS
Main St. Columbiana, Ala. 35051
Phone 669-6582
HEADQUARTERS FOR
AUTOMOTIVE PARTS AND SUPPLIES
NAPA

For Fast Service
Call 669-6713
DAVIS DRUG
Columbiana

WILDCAT DEFENSE HOLDS - - Shelby County player Frank Head tackles Jemison half back Barry Wingard. The Wildcats shut out the Jemison Panthers by defeating them 12-0 last Friday night.

Calera Eagles down Maplesville 22-6

By Randy Whealton

The Calera Eagles took their 6-1 record on the road to Maplesville where they met the Red Devils at their homecoming. The stout Eagle defense proved to be too much for the Red Devils as the Eagles rolled to a 22-6 win. This victory kept alive Calera's hopes of a possible berth in the state play- offs.

Calera got on the scoreboard first in the opening quarter. Following a Jemison punt the Eagles started an eighty- three yard drive from their own 17 yard line.

The Eagles decided to gamble by going for a first down on fourth and one to go. With the ball on the 26 yard line, the gamble paid off to keep the drive alive.

Frank Nix and Kinny Dale Cost, both of whom had a good night for the Eagles, ran the ball down to the Maplesville 20 yard line, but after a 15 yard penalty, the Eagle drive appeared to have been stopped. The third down play picked up 11 yards making it fourth and 12 yards to go.

Quarterback Ed Melton passed to Obie Huntley for a first down at the three yard line. One play later Bobby Blankenship scored to put Calera out in front 6-0.

Neither team threatened until late in the second quarter. The Red Devils penetrated to the Eagles' eight yard line, but were unable to go further. Calera held on to a narrow 6-0 lead as the first half ended.

The third quarter continued to be a defensive struggle. Late in the third quarter Frank Nix returned a punt to the Maplesville 33 yard line. From there Kenny Dale Cost carried for 13 yards, 11 yards and finally nine more yards to score. The extra point attempt was also picked up by Cost to make the score 14-0.

In the final quarter Cost came up with his second interception of the night and returned it to mid- field. The Eagles drove down inside the Red Devils ten yard line. From there Bobby Blankenship scored. Frank Nix picked up the extra points to put the Eagles ahead 22-0.

The Red Devils managed to put together a 55 yard scoring drive before the final gun sounded with Calera winning 22-6.

STATISTICS

Calera		Maplesville
15	First downs	10
28	Passing yardage	92
209	Rushing yardage	65
2-5	Passes	4-7
5-32	Punts	4-32
2	Interceptions	0
55	Penalties	15

Coach Rick Cairns attributed much of the Eagle victory to the outstanding running of Bobby Blankenship, Kenny Cost and Frank Nix who picked up 85 yards, 71 yards and 55 yards respectively.

On the defensive side of the victory, Kenny Dale Cost led with 22 tackles. David Smith, Mike Lewis, David Shira and Dale Palmer also played outstanding defense for the Eagles.

The ruin over Maplesville closed out the conference play for the Eagles in the Central Alabama Athletic Conference. The Eagles finished 4-1 with their only loss coming at the hands of Chelsea. This placed them in second place behind the Hornets.

This Friday the Eagles need a win over Catholic High of Montgomery to stay alive for the play-offs.

VICK CARRIES - - Shelby County quarterback Rhett Vick eludes Jemison tackler Don Rasberry (42). Vick passed to Steve Benson for the Wildcat's only touchdown of the game.

Win fourth strait--

Wildcats shut out Jemison

The Shelby County Wildcats rolled to their fourth straight victory this season when they shut out the Jemison Panthers last Friday night. Shelby County is the first team to hold the Panthers scoreless this year.

The Wildcats took the opening kick-off of the game and drove it 77 yards to set up a field goal by Dickie Porter. Shelby County jumped to an early 3-0 lead, and that's how it remained most of the game.

Early in the first quarter Steve Benson and Rhett Vick tackled the Jemison quarterback in the end zone for a safety making the score 5-0.

Late in the fourth quarter the Wildcats made their only touchdown of the game on a 17 yard pass from Rhett Vick to Steve Benson. Dickie Porter booted the ball between the goal posts for the PAT making the final score Shelby County 12 and Jemison 0.

Statistically, Shelby County had 21 first downs and 387 yards rushing. The Wildcats completed 16 out of 34 passes for a total of 205 yards. Jemison had six first downs and 100 yards total offense.

Coach Ralph Bell of Shelby County high school told the Reporter that the entire offensive team played an outstanding game. He also recognized his defensive squad as a whole for keeping Jemison out of the end zone.

Next week the Wildcats play West Blocton there.

Special— 65x24 3 Br., 2 Bath.
Only $9695 delivered and set up.

Plenty of money available for financing.
Bank and VA financing.

Open evenings for your convenience. Call Tony Hurd.

Several 2 & 3 BR Repos to choose from.
Take up payments.

Steel City Mobile Homes
U.S. 31, Pelham 663-3891

...so the big boys won't play ball with you...

Are you finding it difficult to deal with "the big boys." Let's face it, fancy new showrooms and big payrolls cost money . . . some of that cost is passed on to the buyer. At McDow's you'll find low overhead will save you money! Come on in . . . we'll play ball with you, and you'll come out the winner on our new '74 Chevy's.

Chevrolet

For A Better Buy or Trade, See

McDow Motor Co., Inc.

Columbiana Phone 669-2061

SHELBY COUNTY REPORTER

$25 FOOTBALL PICK FOR CASH

Must be turned in by NOON, Nov. 9

CHOOSE THE WINNER

Calera . . . . . ( )
Marbury . . . . . ( )

Chelsea . . . . . ( )
Vincent . . . . . ( )

Shelby County . . . . . ( )
Chilton County . . . . . ( )

Shelby Academy . . . . . ( )
Southern . . . . . ( )

Talladega . . . . . ( )
Scottsboro . . . . . ( )

Childersburg . . . . . ( )
John Carroll . . . . . ( )

Coosa Valley . . . . . ( )
Inglenook . . . . . ( )

West Blocton . . . . . ( )
Bibb County . . . . . ( )

Jemison . . . . . ( )
Goodwater . . . . . ( )

Verbena . . . . . ( )
Holtville . . . . . ( )

Isabella . . . . . ( )
Coosa County. . . . . ( )

Auburn . . . . . ( )
Mississippi State . . . . . ( )

Georgia . . . . . ( )
Florida . . . . . ( )

TIE BREAKERS

Chelsea . . . . . [ ]
Vincent . . . . . [ ]

Shelby County . . . . . [ ]
Chilton County . . . . . [ ]

RULES

1. Each contestant shall pick the winners in the first 13 games and pick the actual score of the tiebreakers.
2. The contestant who picks the most winners will be awarded $25 in cash. In case of a tie in the winner predictions, the contestant who picks the closest tie-breaking scores will be declared the winner.
3. If a tie occurs in BOTH the winner predictions and the scores, a drawing will be held to determine which contestant receives the cash prize.
4. Entries should be mailed to: FOOTBALL PICK, P.O. BOX 947, COLUMBIANA, AL. 35051, or they may be brought by the Shelby County Reporter office in Columbiana or WBYE radio station in Calera.
5. Only entries received by 12 o'clock NOON Fridays on the weekend the games are played will be considered for that week's contest.
6. In the event a game is postponed into the next week, the results of that game will not be considered in the week's contest.
7. Entries of previous winners will not be considered in order to give more people a chance to win.

NAME _____

ADDRESS _____

CITY _____

PHONE _____

WHO SAYS WOMEN CAN'T FISH? - - Husband and wife team Phillip and Pat Upchurch won fifth place in the Okomo derby by catching 19 pounds of bass Saturday.

WINNING STRING - - O.W. Speer and H.C. Alford show off a string of bass weighing 31 pounds 14 ounces. This catch won the pair the first place prize in the Camp Okomo bass derby last weekend.

BASSMASTER - - Ron Marsh, president of the Vulcan Bassmasters, won that club's bass tournament last weekend. Marsh holds the "big fish" of the day, a six pound, four ounce bass.

Bulldogs win 16-14

The Montevallo Bulldogs t it all together last Friday ght and spoiled West octon's homecoming by feating the Bibb County m 16-14.

Richard Gilliam, the ontevallo coach decalred that est Blocton was a much tter team than their record dicates. "The breaks went r way," Gilliam went on to . "NObody let up, and we ade fewer mechanical and ental errors than they did," said.

Early in the first quarter, ontevallo took over on the yard line following a West octon punt. The Bulldogs ove to their own 48 yard line the running of Thomas own, Recardi Nelson, Tim oss and Harry Martin. Then llie Moore broke loose on a yard sprint for the end ne. Thomas Brown threw to m Ross for two points and ontevallo led 8-0.

The way for the Bulldog nners was cleared by the ocking of Bobby Sherer, ecardi Nelson, Wade Dennis d Tommy Shaw.

Following the Montevallo ck-off, West Blocton came ght back and scored marching yards in 15 plays. They issed the extra point so the ulldogs led by two points, 6.

During the second quarter e Montevallo Bulldogs ounted a drive, but were parently stopped on the 26 rd line. Willie Moore went ck to punt. The snap was d so Moore scooped up the ll and, ran for a touchdown. homas Brown then threw to obby Sherrer for the two oint conversion making the ore 16-6.

Later in the second quarter e Bulldogs held West Blocton n the Montevallo six yard ne. Montevallo was unable to ove the ball and punted. This me West Blocton took the all in to score from the 33 rd line. They went for two aking the score 16-14.

Neither team threatened uring the third quarter. Later the fourth quarter West locton drove to the two. hey ran the ball over the goal line, but the play was nulified by a penalty. West Blocton then tried and missed a field goal.

Willie Moore was the leading rusher for the Bulldogs totaling 184 yards in 16 carries. Herman Fotchman and Wade Dennis were outstanding on offense for their blocking.

Gilliam singled out Fotchman, Dennis, Tommy Shaw, Recardi Nelson and Maurice Reed for playing a good defensive game.

Next week Montevallo will meet Jemison at their homecoming.

Wondering What To Do With Those No-Longer- Used Items

To Your Telephone Call
Shelby County Reporter
CLASSIFIED ADVERTISING
669-2731
25 words for $2. Run your ad 3 weeks for $4.
Deadline: Monday 5 p.m.

Call No. 487 Charter No. 14590 National Bank Region No. 8

REPORT OF CONDITION, CONSOLIDATING DOMESTIC SUBSIDIARIES, OF THE

FIRST NATIONAL BANK of COLUMBIANA

IN THE STATE OF ALABAMA, **AT THE CLOSE OF BUSINESS ON** OCTOBER 16, 1973
PUBLISHED IN RESPONSE TO CALL MADE BY COMPTROLLER OF THE CURRENCY, UNDER TITLE 12, UNITED STATES CODE, SECTION 161.

ASSETS	Dollars			Cts.	
Cash and due from banks (including $ 9,418.73 unposted debits)	1	366	331	92	1
U.S. Treasury securities	3	679	688	26	2
Obligations of other U.S. Government agencies and corporations	2	515	424	83	3
Obligations of States and political subdivisions	2	163	762	46	4
Other securities (including $ None corporate stock)		32	500	00	5
Trading account securities			None		6
Federal funds sold and securities purchased under agreements to resell	1	500	000	00	7
Loans	4	628	438	62	8
Bank premises, furniture and fixtures, and other assets representing bank premises		196	005	81	9
Real estate owned other than bank premises			None		10
Investments in unconsolidated subsidiaries and "associated companies"			None		11
Customers' liability to this bank on acceptances outstanding			None		12
Other assets (including $ None direct lease financing)		113	774	11	13
TOTAL ASSETS	16	195	926	01	14
LIABILITIES					
Demand deposits of individuals, partnerships, and corporations	4	300	694	73	15
Time and savings deposits of individuals, partnerships, and corporations	6	270	804	50	16
Deposits of United States Government		129	353	07	17
Deposits of States and political subdivisions	4	145	738	08	18
Deposits of foreign governments and official institutions			None		19
Deposits of commercial banks			None		20
Certified and officers' checks, etc.		66	417	66	21
TOTAL DEPOSITS $ 14,913,008.04					22
(a) Total demand deposits $ 7,656,203.54					(a)
(b) Total time and savings deposits $ 7,256,804.50					(b)
Federal funds purchased and securities sold under agreements to repurchase			None		23
Liabilities for borrowed money			None		24
Mortgage indebtedness			None		25
Acceptances executed by or for account of this bank and outstanding			None		26
Other liabilities		354	517	47	27
TOTAL LIABILITIES	15	267	525	51	28
MINORITY INTEREST IN CONSOLIDATED SUBSIDIARIES			None		29
RESERVES ON LOANS AND SECURITIES					
Reserve for bad debt losses on loans (set up pursuant to IRS rulings)		61	151	04	30
Other reserves on loans			None		31
Reserves on securities			None		32
TOTAL RESERVES ON LOANS AND SECURITIES		61	151	04	33
CAPITAL ACCOUNTS					
Capital notes and debentures			None		34
___% Due ___ $ None					
___% Due ___ $ None					
Equity capital-total		867	249	46	35
Preferred stock-total par value			None		36
No. shares outstanding None					
Common Stock-total par value		150	000	00	37
No. shares authorized 15,000					
No. shares outstanding 15,000					
Surplus		150	000	00	38
Undivided profits		567	249	46	39
Reserve for contingencies and other capital reserves			None		40
TOTAL CAPITAL ACCOUNTS		867	249	46	41
TOTAL LIABILITIES, RESERVES, AND CAPITAL ACCOUNTS	16	195	926	01	42
MEMORANDA					
Average of total deposits for the 15 calendar days ending with call date	14	808	142	04	1
Average of total loans for the 15 calendar days ending with call date	4	584	208	54	2
Interest collected not earned on installment loans included in total capital accounts			None		3

I, Blenda J. Hall, Assistant Cashier, of the above-named bank do
(Name and title of officer authorized to sign report)
hereby declare that this report of condition is true and correct to the best of my knowledge and belief.

Blenda J. Hall

We, the undersigned directors attest the correctness of this report of condition and declare that it has been examined by us and to the best of our knowledge and belief is true and correct.

Elliott L. Armstrong, Jr.
Herl E. Harrison
Ross B. Mullins
} Directors.

SAMMY'S

WILSONVILLE

STORE HOURS
Monday thru Thursday...8:00 to 7:00
Friday and Saturday.....8:00 to 8:00

FRESH WHOLE FRYERS	pound	39¢
ZEIGLER TOP-KICK BACON	pound	99¢
DEAN SAUSAGE	pound	99¢
LUMBERJACK CHUNK BOLOGNA	pound	79¢
OCEAN PERCH FILLETS	pound	89¢
WHITE POTATOES	10 lb. bag	99¢
CABBAGE	pound	10¢
YELLOW ONIONS	pound	10¢
NORTHERN TISSUE	single roll	10¢
KLEENEX FACIAL TISSUE	200 ct.	3 for $1
DEL MONTE FRUIT COCKTAIL	#303 can	3 for $1
TRAIL BLAZER DOG FOOD	25 lb.	$3.49
JAZZ DOG FOOD	can	2 for 25¢
RED DIAMOND COFFEE	1 lb. bag	89¢
KING COKES	CASE (plus deposit)	$1.59
PURITY or STERLING SALT	26 oz.	5¢
ARM & HAMMER BAKING SODA	8 oz.	10¢
KRAFT MUSTARD	6 oz.	10¢
JELLO	3 oz.	10¢
BLACK PEPPER	1 oz. can	10¢
INDIVIDUAL SERVING CEREAL	each	5¢
LARGE MATCHES	box	5¢
PET RITZ FROZEN PIE SHELLS	pkg. of 2	3 for $1
NORTHERN PAPER TOWELS	Large roll	3 for $1
AUNT MARTHA BREAD	1½ lb. loaf	3 for $1

THOUGHT FOR THE WEEK
The way out of trouble is never as simple as the way in.

DIRECTS SCHOOL BUSES - - Memory Barrow, Columbiana's new policewoman directs buses safely at Columbiana Middle School.

Columbiana joins trend; Appoints new policewoman

Memory Mitchell Barrow, a ative of Red Level, says when e was a little girl she loved to sten, look and wave at the ain as it passed the farm of er parents. The years owever, have brought their hanges -- Memory is still stening, looking and waving as e peers through the fog and ust sometimes surrounding e area where she is employed o look after school bus hildren at the railroad crossing Columbiana where she and r family now reside.

This task seems -- at times - - a bit more difficult. For instance, there is a dirt road running parallel with the railroad tracks on the highway between Columbiana and the Middle Elementary School and this situation creates a problem with the dust caused by the heavy traffic making vision sometimes rather hard. On some early mornings, when children are coming to school, a thick veil of fog appears practically obscuring vision. This problem has to be reckoned with as the busses approach the railroad crossing. In times like these, the alert lady traffic oficer finds her task a bit more complicated than it would seem to the casual observer.

Mrs. Barrow takes her assignment very seriously; and the Columbiana City officials, from whom she received this appointment on Oct. 2 are to be congratulated upon their choice for this essential move toward safe transportation -- not only for the children, but for everyone who travels this busy thoroughfare to and from Columbiana.

M.W.W.

Shelby County News- 25 years ago

25 Years Ago
By Mildred White Wallace

Mr. and Mrs. C. H. Edwards had as their guests Sunday their children and some of their close friends and their families. Children present were: Mason, Jerrell, A.J. and Carl Edwards; Mrs. Lucille Davis, Mrs. Frank Johnston, and Mrs. Braxton Tidmore. Friends and other relatives included: Mr. and Mrs. Howard Whittaker and Billy, Dr. and Mrs. V.C. Cooper, Mr. and Mrs. E.B. Cooper, Mr. and Mrs. Conway, Mr. and Mrs. Bennie Denham, Mr. and Mrs. E.K. Wood and their families.

25 Years Ago

Funeral rites were held Oct. 10 for Sam Lefkovits, widely known merchant of Bessemer from Temple Emanuel in Birmingham. Mr. Lefkovits is a native of Hungary and was a frequent guest in the home of his brother Max Lefkovits in Columbiana.

25 Years Ago

Mr. and Mrs. S.R. Nall of Wilsonville held a family reunion Oct. 9 at their home. Children present were: Mrs. H.G. McEwen, Powell Nall of Wilsonville; and Powell and John Nall and their families from Birmingham. There were 37 grandchildren present and 14 great grandchildren and eight great great grandchildren.

25 Years Ago

Lora Jean Merrell's book entitled "Alabama Song Birds" is now used in the schools of Alabama. She is the daughter of Mr. and Mrs. W. M. Beasley and was born in Prospect Community near Shelby. Mrs. Merrell received her early education in the schools of Shelby and Jefferson counties; and holds a degree from Livingston College.

25 Years Ago

The North Alabama Annual Conference is meeting this week at McCoy Methodist Church in Birmingham. The Columbiana church is being represented by pastor - S.E. Paulk; and Mrs. F.E. Williams is Lay Delegate. Alternate M.S. Buck.

25 Years Ago

The Glenn-Jordan Exclusive Ladies Dress Shop opened this week in Columbiana. It is owned and operated by Thelma Glenn and Pinkie Jordan and is being hailed with enthusiasm by ladies wanting exclusive designs in their wearing apparel.

25 Years Ago

Mrs. W. T. Seale will celebrate her 70th birthday Sunday. She is greatly beloved by a host of friends who will be wishing for her "Many happy returns of the day".

25 Years Ago

Don't forget to meet your friends at the Wilsonville Community Fair this weekend.

25 Years Ago

John Rush was made President of the Baptist Choir group Wednesday night and Myra Gunter was elected librarian.

STUDY AT CAPSTONE - - The University of Alabama College of Community Health Sciences welcomed its first students on Oct. 22. Chatting with Dr. William Willard (left), dean of the College, and Dr. John Packard (second from left), associate dean, are William Ross Davis of Ragland, Larry Baker of Harpersville and Trammell Starr of Dalton, Ga. They are second year medical students at UAB.

Fish get moving

By Rick Moore

The warm summer weather seems to have passed us by, and the fishing on Lay Lake is picking up. If you don't believe me, just walk outside in a short sleeve shirt to prove to yourselves that summer is gone. As for the fishing, two bass tournaments on Lay Lake last Saturday supports that premise.

The Camp Okomo Bass Derby and the Vulcan Bassmasters tournament at LaCoosa marina proved that the fish are indeed biting.

O. W. Speer and H.C. Alford of Birmingham won the Okomo tournament by catching a string weighing 31 pounds four ounces. C.G. Gill and Donald Wealdon of Sterrett took second place honors with a string weighing 27 pounds and 14 ounces.

Other finishers and the weight of their strings are: Pat Kindrick and Noland Shivers, 26 pounds, eight ounces; Larry Bingham and Milton Bullard, 23 pounds, nine ounces; Phillip and Pat Upchurch, 19 pounds; and T.P. Chapel and Kermit R. Johnson, 18 pounds, eight ounces.

T. P. Chapel won the big bass prize for an 18¾ pounder.

The Vulcan Bassmasters held a blind draw tournament Saturday. They drew Lay Lake as the site of their tournament out of a list of possible locations including: Lay Lake, Smith Lake, the Warrior River, and Lake Mitchell.

Ron Marsh won the Vulcan Bassmasters tournament with a string weighing just over 20 pounds. Marsh also won the big fish prize for bringing in a bass weighing six pounds, four ounces.

Farr's— The place to find PARTS for your car

VW parts, too!

FARR'S AUTO PARTS
Columbiana 669-6372

MEN'S SLACKS
SPECIAL

Come by during our one week special of men's pants and jeans. All are first quality name-brand slacks from regular stock.

Included are some of the new cuffers, flares, and regular leg pants with a good selection in waist sizes 28 to 38.

Come in early for best selection.

MEN'S SLACK SPECIAL
25% - 50% OFF
LAY-AWAYS WILL BE ACCEPTED

Strickland's
Columbiana
First in Fashion

Douglas Rasco
Columbiana, Alabama 35051
669-6181

Cancer doesn't wait

William Rasco
Columbiana, Alabama 35051
669-6009

According to the American Cancer Society, cancer will strike one person out of every four. It is estimated that one million Americans will be under medical care for cancer this year. If this malignant disease should strike you or your family could you afford the expense of long periods of hospitalization, nursing, doctors, surgical expense, blood, radiation, drugs, medicine, and travel expense?

Can you afford to?

Liberty National's new cancer policy covers all of these expenses . . . with *ONE POLICY*—ONE LOW PREMIUM for your ENTIRE FAMILY.

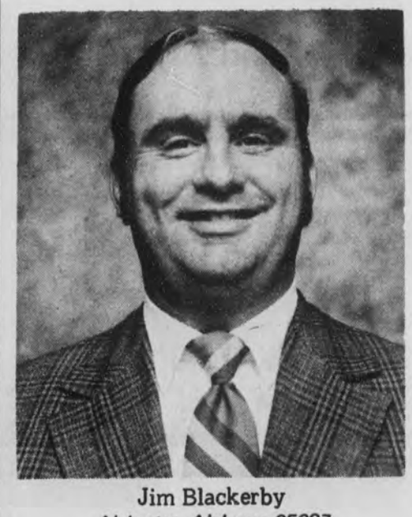

Jim Blackerby
Alabaster, Alabama 35007
669-6536

See your Liberty National representative for the one policy you cannot afford to be without.

Bill Warren
Alabaster, Alabama 35007
669-6705 665-2553

LIBERTY NATIONAL
LIFE INSURANCE COMPANY

Bicentennial to be a 'spirit'

By Mildred White Wallace

"Old Glory" has witnessed many changes since she began rippling across the American landscape. She has watched Thirteen Colonies grow to maturity; she has known the tragedy of wars and the joys of victory. She has heard cries of doubt regarding Uncle Sam's global policy. She has also heard approval of his stand in foreign lands holding mutual interests. Now the U.S. is preparing to hold a Bicentennial Celebration and each state will participate with pride in their heritage and hope for the future.

Robert O'Brien's article in September's Reader's Digest calls for a rededication to the principles of America and a new appreciation of all she has stood for in the world. All 50 states have plunged into preparations for the event, with efforts ranging from reconstruction of historic forts and other places and the building of exhibits costing millions - - to clean-up campaigns in every town and city. Mrs. Glennis Parker, the executive director of the Arkansas Bicentennial Commission, seems to have captured the real meaning of the nation's 200th birthday observance when she said: "We are not a wealthy state, and we can't do big things. But that's not what it's all about. The Bicentennial is a spirit, a demonstration of love for our country - -"

Everyone who proudly proclaims to be an American should do his or her part toward making this 200th birthday an unforgettable occasion - - and as someone has wisely added - -" at the same time see to it that our sacred Constitutional rights and freedoms remain inviolate."

Personal mention

By Mildred White Wallace

George and Virginia Wheeler - with their love for travel - have just returned from picturesque Gatlinburg - and are at their rural retreat on the river - - but knowing their wanderlust tendencies - - we doubt they will "stay put" very long as this Indian Summer weather is not conducive to a Kennedy Rocker existence.

* * * *

Watch for the date the annual dinner will be served by the Vignettes at the Middle School. Turkey and all the accessories we understand will be on the menu.

* * * *

When Jack and Marie Atchison closed their Abstract Office last Friday they decided to take a quickie vacation where little preparation was needed. They mounted their son, Mike's motorcycle, and took off on the double expecting to stop in Mobile. However, they had such a good time they kept going and landed in Pansacola where they visited his brother Edwin Atchison during the long weekend holiday. So, if you fail to find Jack or Marie in the Buick Riviera and you see Mike looking around for his motorcycle - - tell him to look for Mom and Dad who are probably out joy- riding around the country.

MR. AND MRS. ALBERT RICHARD WILSON, JR.
. . . formerly Patricia Ann Carver and Albert Wilson, Jr.

Albert R. Wilsons at home in Calera

Miss Patricia Anne Carver became the bride of Albert Richard Wilson, Jr. September 22, in a ceremony at Friendship Baptist Church in Bon Secour.

Rev. Frank A. Ware officiated at the service. The bride is the daughter of Mr. and Mrs. William F. Carver of Bon Secour and the groom is the son of Mr. and Mrs. Albert Richard Wilson, Sr. of Robertsdale.

The bride, given in marriage by her father, wore a full length gown of opaque sata peau. The bodice and v-neckline were trimmed in Venise lace.

Miss Minnie Carver attended her sister as maid of honor, and Mrs. Sara Mae Lynch, sister of the bridegroom was bridesmatron.

Shelli Brashier and Sheila Ikner were the flower girls.

Bobby Brashier of Calera served as best man, and Douglas Wilson, brother of the bridgroom was groomsman.

Ushers were Eddie Jerkins, George Brashier and Grady Wilson, Jr.

Billy Nelson and DeWayne Martin were ring bearers, and Woody Brewton and Roger Lee served as candlelighters.

After a wedding trip to Gulf Shores and Talladega, the couple are at home in Calera.

More on Hillsboro from Dothan reader

From Dothan comes a letter this morning expressing appreciation for historic articles on "Hillsboro". It came from Mary Elizabeth Hill (Mrs. Stinson J. Hill) who states that it was she who started it all when she requested anyone having any information regarding this town in Shelby County to write her. She says the response who overwhelming. She especially appreciated the information sent her by a Mr. Martin. It seems, from her letter, that some of her Tinney relatives left Merriweather, Ga. in 1869 and settled in Hillsboro, Shelby County, Ala. in 1870. Their names are recorded on the census of this town that year.

The homesite of the Stinson - Hill family, in Wilsonville, also bears the historic name - - "Hillsboro" - - honoring the Hill and Tinney families who were numbered among the early settlers in Shelby County.

'Lost generation' never rode train

In speaking of railroad strikes and abandoned depots around the coffee table this morning we were informed that a startling number of people under 45 years of age had never ridden a train in their lives. The reailroad periodicals refer to them as the "lost generation" and speak of it as one of the problems of transportation.

They do not advocate stopping the urge to fly or drive but the railroad officials would like to keep them from losing touch with the railroads that play such an important role in transportation extending much farther than the passengers carried.

We were interested in reading a leaflet issued by the Association of American Railroads entitled, "America's Railroads - - Who Needs Them?" To begin with, the article stated - - 75 percent of the nation's coal, including most of that used for generating electric power, is moved by the rails. The same is true of 76 percent of all new autos and auto parts; 74 percent of all household appliances; 86 percent of all pulp and paper; 78 percent of all lumber and wood and 68 percent of all concrete, gypsum and plaster".

We might add to these figures that railroad locomotives pull their load with a smaller expenditure of energy than other vehicles, and certainly occupy less land and contribute less "pollution environment" we hear so much about.

So, from the above statistics we certainly should not minimize the importance of railroads. We should see that the young generation has the thrill of taking their first train ride. Don't you remember yours? Do you remember the big man in the blue suit and cap when he came around and took up your ticket? Remember the man with the little glass pistols filled with candy and other eye- catching packages? Remember how afraid you were the conductor would forget to stop at the town to which you were going for your first trip alone? Remember how you wondered if the great big train would stop just for one little tyke like you? Well we remember, and we are glad to learn that several classes from various schools are including a train trip on their schedule of activity. The most popular one being a one day trip from Montgomery to Birmingham.

M.W.W.

Best by a country mile.

Farm Bureau Insurance
AUTO/FIRE/LIFE/HEALTH
AARON SHERER
Porter Nall - Alabaster - 663-0745

Trick or Treat!
Hanson Leach is having a Halloween Sale!

He'll treat you to the best deal yet on any '74 Pontiac or GMC Truck.

Leach Pontiac - GMC
"Where Satisfaction Is Always Assured"
Main Street MONTEVALLO 665-1255

Beauty tips for you from Carlene Barefoot

The Country is being swept by a new haircutting revolution.

Women are rediscovering the pleasures of unteased, carefree, swinging hair. Teasing is known to hide the best haircuts and the worst. Brush it away and a hairstyle must rely on the cut alone.

I have built a reputation for great haricuts, and I also insist that my hairdressers give a precision haircut in which for todays styling is a must for the new look.

Come in and let one of us give you a new you with a precision style fashion cut or precision Lamp Cut.

Carlene's Coiffures is open until 9 p.m. Thur. and Fri. nights.

Carlene has just returned from a RedKen Educational Seminar and Styling classes for both men and women.

So, for the best in products as well as styling - Come to Carlene's Coiffures.

Call for Appointment
Carlene's Coiffures
Alabaster Shopping Center
663-3559

For fun in the fall, shop in Shelby County

A GROUP OF ACT III SPORTSWEAR
"The Heart of Your Wardrobe"
Elizabeth Shoppe
Montevallo
25% off

Bird's BUILDING MATERIALS
CALERA
668 - 2321

For the very finest in shoe repair see Jimmy Smith
CITY SHOE SHOP
Main St. Alabaster
We close every Wednesday

Basketball Goals
for home, church, and school recreation

5/8" Backboard,
5/8" goal,
and net mounted on 4" steel post.
Installed $64.95
Elliottsville Garage
Hwy. 119 South Siluria
663-7367

WATSON'S SHELL SERVICE
ALLways at your SERVICE
LET US CHECK YOUR BATTERY

Why take chances with a worn out battery! Stop by for a top name new battery at big savings. We'll also recharge your old one.
WINTER BATTERY CHECK
WATSON'S
Shell Service Station
Montevallo 665-7231

Color TVs from $100
Many styles to choose from
SUBURBAN TV and APPLIANCE
Hiway 31 ALABASTER 663-6411

WATCH FOR THE OPENING OF
TOY TOWN
SOON AT
MONTEVALLO'S
BEN FRANKLIN STORE

THE 100 TABLET, ONE- A-DAY, PLUS IRON
VITAMINS
REG. $3.49 . . . NOW $2.09
GILLIS PHARMACY
Alabaster Shopping Center

SWOPE LUMBER & HARDWARE
Open Sat. 8:30–5:00 pm; Week Days 7:30–5:00 pm
Hiway 31 South ALABASTER 663-0784

First in Fashion
First in fashion. Fall of '73 the year of the sweater, Sweater sets, turtle necks and belted models. Whatever your taste, we can please you. Visit our ladies store fashion field.
FARRIS DEPT. STORE
Alabaster, Ala. Phone 663-0520.

"You ain't got enough insurance!"

Building costs increase about 12% every 3 years. How much would it cost to replace your home or business property? We invite you to bring your insurance to full value at Scott-Long Insurance Agency, Inc.
We file SR-22 forms.
SCOTT-LONG INSURANCE AGENCY, INC.
INSURANCE · REAL ESTATE · BONDS
MONTEVALLO 665-1268
ALABASTER 663-6723

I CAN'T HEAR YOU - - Actors at the Holiday Dinner Theatre enact a scene from one of the adult comedy plays now being presented.

Three plays featured

Three plays assembled under the title of "You Know I Can't Hear You When the Water's Running", comprise the presentation at the Holiday Dinner Theatre from now through November 17.

Robert Anderson, author of such previous stage hits as "Tea and Sympathy", is the author of this set of plays which had a phenomenally successful 18 months- long run in New York in 1967 and 1968.

Although the plots of the three plays are unrelated, they are all concerned in one way or another with the hang-ups resulting in the present day from the long- standing fact that men are different from women. The ruefully comic point of the plays is the faint and doubting voice they all give to the old cry "Vive la difference!"

The first of the plays centers on a young playwright's efforts to convince a producer that artistic integrity requires the actor to appear in the nude. The feasibility of the scene is decided by asking an unemployed actor, who would do almost anything to get a job, whether he would play the part as written.

Second on the bill is a hilarious pastiche about a couple, wedded for 25 years, as they come shopping in a furniture store for a new bed, or beds.

The final playlet is a dialogue between a husband and wife who in old age have become a composite for one another of previous marriages and experiences.

The Holiday Dinner Theatre opens at six p.m., with a buffet dinner served at seven p.m. The play begins at 8:30 p.m.

Reservations may be made by telephone or at the theatre in Vestavia.

Leeds Methodists sponsor bazaar

The United Methodist Women of First Methodist Church of Leeds, are sponsoring a Christmas bazaar on Friday, November 9 from 10 a.m. till 5 p.m. The bazaar will be held in the fellowship hall.

Handmade articles such as needlecraft, Christmas decorations, wreaths, cards, arts, artcrafts, and floral arrangements will be featured. Homemade cakes, candies, and home canned goods will be sold, and for bargain hunters there will be a white elephant sale.

Lunch will be served from 11 a.m. until 2 p.m. A nominal charge will be made for lunch.

Fall festival planned at Vincent M. S.

Vincent Middle School is sponsoring a fall festival on Friday, Nov. 16. Among the events featured will be a country store, a fortune telling booth, a candy dale, bingo, an art exhibit by the students at the school, a cake walk and other events.

The faculty of VMS is cooperating to present the festival.

Oldsters get together in new program

By Mrs. Elsie A. Jones

A Senior Fellowship Club is being organized for all the Senior Citizens of this area. It is sponsored by the Birmingham Regional Planning Commission as a project for "Positive Maturity." This is a non denominational and non partisan organization, solely for the purpose of contributing to the betterment of the lives of our mature citizens. Anyone 60 years of age, or older, is urged to join the group and participate in its endeavors.

At the present time, the group is meeting in the Fellowship Hall of Mt. Tabor United Methodist Church, on the second and fourth Wednesdays in each month. No meals are served, as yet, but each person carries a sandwich, or perhaps, a covered dish. At the last meeting, cookies, coffee or tea, were served by Mrs. Mabeath Moore and Mrs. Carol Nance.

I understand, after talking with Tommy Snowden, that this project has all the possibilities of growing into something most interesting and worthwhile for anyone who is interested in recreation and learning in many different areas, without any expenses to the individual. Colonel Claude Smith, of Westover, is head of the Council on Aging Group for the entire county, and is available at all times for consultations and advice on the functions of the group.

Since all plans for the future of this Commission are in the "planning" stage, it is difficult to describe in detail just what is in the future for our senior citizens, but I can readily see that it is something which is well worthwhile for each of us who is eligible to enroll in and be ready to participate in the program.

At an earlier meeting, the following officers were elected for the initial year: Mrs. Myrtie Thomas, president; Mrs. L.H. Norton, Secretary- Treas.; and Mrs. Nell Shelton, vice president. Anyone who is interested in joining with this group is urged to contact these officers.

Hallow'een decorations were used in decorating the hall, not only for this meeting, but for the later Hallow'een festivities of the church. Special thanks to to Mrs. Nance and Mrs. Moore for their efforts in making this meeting such a successful one.

We are glad to know that several of us, including myself, are back home after having spent some time in hospitals for surgery and tests and treatments. Mrs. R.H. Lott has returned from Brookwood Hospital; Alfred Alverson has returned from Shelby Memorial. Friends of Mrs. Margaret Moore will be interested in knowning that she has been removed from the Medicenter to the home of her daughter, Mrs. Ramona Rassum.

Mr. John White is in Shelby Memorial Hospital for surgery, I hear.

Friends of Mr. and Mrs. Ray Herrin will be happy to hear that they are the proud parents of a fine son, named Brian Ray. Mrs. Herrin is the former Nedra Gardner, daughter of Mrs. Willadean Gardner and the late Clarence Gardner. Mr. and Mrs. Herrin are making their home in Gaylesville, where Mr. Herrin is the vocational agriculture teacher.

We were interested in seeing the lovely picture of Mrs. Annie B. Adams in the Sunday paper, and knowing that she was a member of the Class of '23, which was observing its 50th anniversary at Auburn, last weekend. Congratulations are to go to her, also, for her efforts in organizing the first YWCA at Auburn University.

Friends of Mrs. Maggie Muse and Miss Emily Alverson will be interested in knowing that for the past six weeks they have been visiting in Fort Mead, Md. with Mrs. and Mrs. John Deward Averett, and with Mr. and Mrs. Leonard Alverson in Virginia. Their itinerary has included camping trips to many places of interest in this area. Possibly, the most interesting one, so far, ahs been to the Old Dutch Country in Pennsylvania. However, Mrs. Muse says in a letter that she and Emily are getting homesick for Alabama. After all, "There's no place like home."

BUSINESS LEADERS - - Officers of the Future Business Leaders club (morning session) at the county vocational school are, from left: Jeanette Cox, reporter, Thompson High; Karen Johnson, reporter, Vincent; Kristy Koenig, treasurer, THS; Susan Beck, secretary, THS; Becky Martin, vice president, VHS and Robin Stapleton, president, THS. Not pictured are officers of the afternoon session FBL club; president, Teresa Trott, Chelsea; vice president, Kathy Milner, SCHS: secretary, Cathy Cupp, Calera; treasurer, Patti Riley, SCHS; and reporters, Edie Oliver and Pat Martin of SCHS and Chelsea.

Appeal moving to goal

The Shelby County branch of the United Appeal has passed the halfway point in its goal, and is in a slight slump at 54.2 percent. With less than a week to reach the target date, appeal givers are expected to meet the goal and surpass it.

Nolen Hardin, Chairman of United Appeal in the county, says that although the drive is a good bit below the total goal of $4,663,150, the situation is not discouraging. While most of the groups are behind, they are ahead of their last year's goals.

Some departments in the drive are past their goals or close to it already. Women United Appeal givers have collected 89.9 percent of their quota, and the federally- paid public employees have surpassed their portion of the goal.

The total $4.6 million quota should be collected by the taget date of November 1. Appeal officials anticipate a favorable wrap-up as many industries and small businesses contribute to the fund. Traditionally, the final week is the most profitable for the drive. Payroll deductions at a number of area industries are not collected until the last Friday of October.

In the event that the goal is not reached by the target date, the United Appeal drive will continue as long as necessary. Rather than short- change the 49 charities supported by the drive, the campaign will meet the goal regardless of deadlines, he said.

Nolen Hardin adds that the Appeal volunteers are doing their utmost to meet the quota by November 1. He is confident that the goal will be reached and perhaps passed by then.

Values to $4.98
Poly. Knits
$2.98 & Below

Hanes May Queen Panty Hose 69¢ (Reg. 99¢)

Hallowe'en Sale

Reg. Stock Poly. Knits in Season Colors 10% off

(All sale items not advertised)

Reg. $1.35 Wintuck Knitting Thread .99

Come & See

White Poly. Thread 3/$1.00
Reg. .50 each

Selection of Quilting Cottons .79 & .89 (Values to $1.59)

Holcombe Fabric Mart
Hwy. 25 Columbiana By-Pass 669-7947

LOOK

RCA XL-100 in bold Spanish styling

RCA

FREE
RCA PERMA-COLOR VHF-UHF 4BG13 ANTENNA★
WITH THE PURCHASE OF ANY RCA COLOR CONSOLE

- Bring a breath of Old Spain to your home decor with the Mallada. This ornate cabinet masterwork will be easy to fit into your room plan—it's only 37¼" wide, and moves easily on concealed casters.
- Super AccuColor black matrix picture tube—RCA's finest big screen color picture tube ever!
- RCA's most powerful XL-100, 100% solid state chassis, combined with RCA's Super AccuColor black matrix picture tube, for the most brilliant and crisply detailed big screen color TV in RCA history.
- AccuMatic IV brings color, tint, brightness and contrast within a normal pre-set range at the touch of a button.
- Automatic Fine Tuning electronically pinpoints and accurately holds the correct picture signal on each channel.
- RCA's 70-position solid state UHF tuner. (Model GS798 only.) Separate "click" positions and channel number identification for every UHF channel.

★ INSTALLATION EXTRA

BIRD SUPPLY
MAIN STREET CALERA 668-2161

CUT CORNERS

By cutting this corner . . .

you'll save time and money when you become a regular reader of the Shelby County Reporter.

Our news style is compact, concise, complete. . . and the money saving bargains in every issue will pay for your subscription many times over. Just $3.15 for one year- mailed to your Shelby County address.

☐ BILL ME!

☐ I enclose $3.15 for 52 issues

Shelby County Reporter

Name _____

Address _____

City _____ Zip _____

Send to Shelby County Reporter, Bx 947 Columbiana, AL 35051

Driver's license fees to increase

Colonel E. F. Dothard, State Public Safety Director, announced last week that new fees will be charged for duplication of driver's licenses and permits. These changes will go into effect November 1, he said.

The first duplicate driver, license, formerly costing $1.00, will now cost $1.50. The second and each subsequent duplicate will cost $4.00.

A learner's permit, issued to persons sixteen years old or older, which is good for thirty days and formerly cost thirty-five cents, was raised to fifty cents. The fee of fifty cents for a fifteen- year- old learner's permit remained the same.

Other fees which remained the same are, an abstract or certified copy of a driver's record, $2.00; a copy of an accident report, $3.00; and a reinstatement fee of $25 for anyone whose driving privileges have been suspended or revoked.

Dothard also reminded Alabamians that when they adjusted their clocks last Sunday for the switch from daylight saving to central standard time they should also have adjusted their driving habits.

The switch from daylight savings to central standard time means that darkness will arrive an hour sooner, and motorists must compensate for their reduced visibility.

"Although approximately one- third of the total traffic volume occurs at night, nearly half of all fatal crashes happen during hours of reduced visibility", he continued.

Colonel Dothard suggested clean windshields and headlights to improve night driving.

"Dirty windshields can distort motorists' vision, which is already reduced at night. It is important to keep head and taillights clean too. If these are dirty, it cuts down on the driver's field of vision and makes it harder for approaching motorists and pedestrians to see the car", the Director said.

Colonel Dothard also advised motorists to burn their headlights from dusk until sunup, and warned against driving with parking lights on. Their smaller size misleads other drivers into thinking a car is farther away than it really is.

Drinking drivers get spotlight

"Drinking drivers on Alabama's highways will continue to be a prime target of State Troopers", according to State Public Safety Director, Colonel E.C. Dothard.

Public Safety records reveal that 726 drinking drivers were arrested in September, making the total arrested for the first nine months of this year stand at 7,108. Our records further reveal that alcohol is a factor in over sixty percent of all traffic deaths.

A month-by month breakdown of driving while intoxicated arrests shows 649 for January, 600 in February, 682 in March, 679 in April, 639 in May, 763 in june, 695 in July, 675 in August, and 726 in September.

Colonel Dothard pointed out that drinking and driving violations usually show an increase in the fall and winter months, due to ball games, holidays, and parties, at which alcoholic beverages are often consumed.

"I have instructed State Troopers to intensify their patroling in areas where drinking and driving is prevalent, and in especially hazardous areas, additional Troopers will be assigned as the need arises", the Director said.

"If all highway users will remember that the increase in hours of darkness, coupled with heavy traffic and adverse weather conditions usually present at this time of year, will make the need for sober and alert driving even greater, we can prevent the death toll from climbing", Colonel Dothard said.

* * * *

A garage sale will be held Saturday, November 3 at the YMCA in Siluria. Proceeds of the sale will go to help YMCA's in Europe which are in poverty stricken areas, according to Sam Carmichael, director of the YM. The sale begins at 1 p.m.

Siluria - Alabaster

Day Care Center

2½ - 10 yrs.
7 a.m. - 6 p.m.
Before and after School care
663-6162

Private Licensed

WATCH FOR THE OPENING OF

TOY TOWN

SOON AT

MONTEVALLO'S BEN FRANKLIN STORE

DUSK TO DAWN SECURITY LIGHT

$28.87

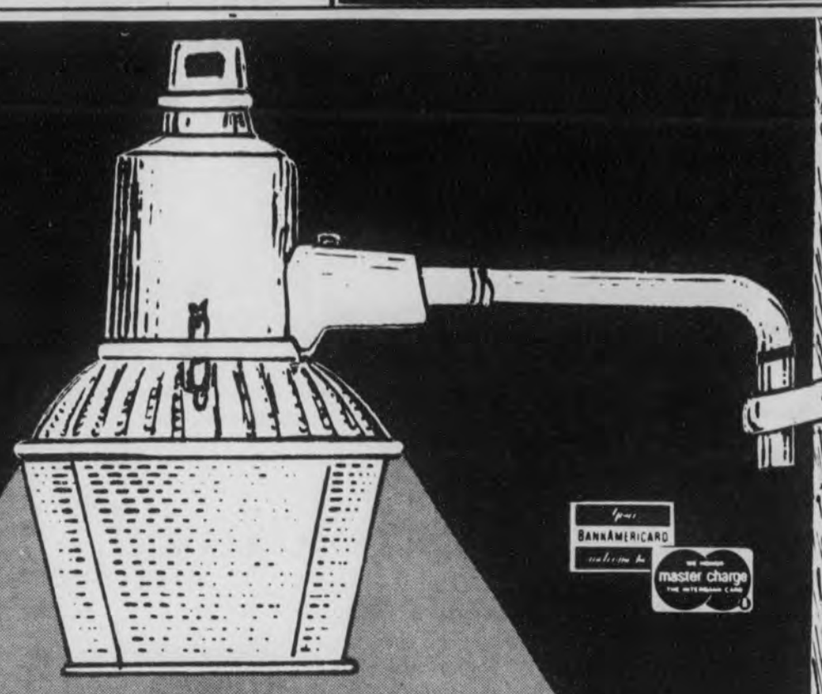

Long life Mercury vapor lamp—pre-assembled, plugs into 120V household current. Automatic photo electric eye provides security and protection for driveways, entrances, walkways, recreation areas, backyards while you're at home or away! "On" at dusk, "Off" at dawn!

With Daylight Saving Time over . . . and long nights ahead, brighten your castle with quality lighting from Moore-Handley.

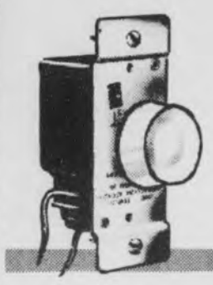

Rotary Dimmer Switch

Full 0 to 100% brightness range. Fits standard single-gang switch box

$2.97

CEILING BOX 37¢

QUIET SWITCH 49¢

SWITCH & OUTLET BOX 29¢

Pull Chain Lamp Receptacle

White glazed porcelain. Use with 3½" or 4½" box.

73¢

Duplex Receptacle 43¢

Clear 150 Watt Flood Lamp

$1.33

Weatherproof Utility Light

Use indoor or outdoor, includes wall mounting plate, floor stand and ground stake. Perfect for lighting your patio, driveway or your house!

$1.88

Light Bulbs Handi Six-Pack

97¢

Contains TWO each 60W, 75W & 100W—Inside frosted bulbs

Decorative Bedroom Fixture

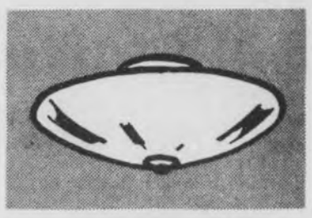

Clear lines on white bent glass. Satin brass knob. 13" dia. Uses up to two 60W lamps (not included)

$3.87

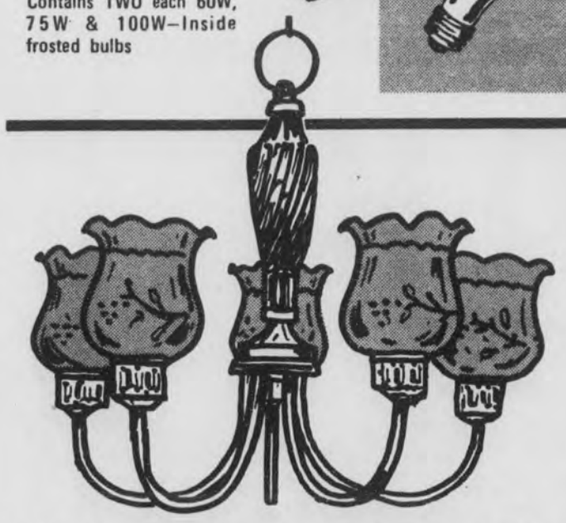

5-light Colonial Chandelier

Crystal center, frosted chimneys, polished brass finish. 19" spread. Uses five 75W medium base lamps (not included)

$18.88

Starlight Lantern & Post

both for

$19.88

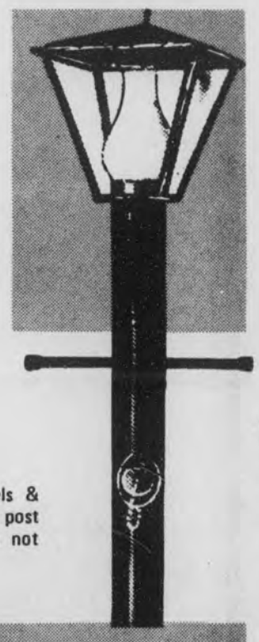

Black frame lantern w/clear glass panels & frosted chimney. Black steel 3" post w/weatherproof outlet. 84" high (lamp not included)

Old English LANTERN

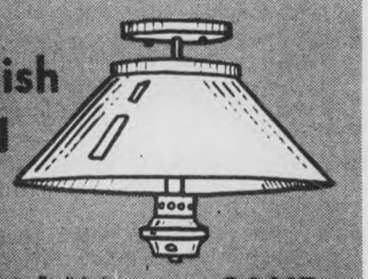

Elegant close-to-ceiling classic English lantern styling. Antique burnished brass w/copper. 14" dia. (lamps not included)

SAVE $8.92

$19.88

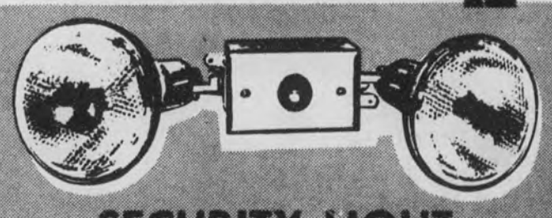

SECURITY LIGHT

Adjustable lamp holders. Weatherproof construction & finish. 300W electric eye w/time delay. Ready for installation. (lamps not included)

$10.97

MOORE-HANDLEY

LUMBER-BUILDING SUPPLIES

Highway 31, Pelham, Ala. Pho. 663-0756

Also in Bessemer — Center Point — Westgate
Montgomery — Talladega

Open Fri. Night 'til 8 P.M.!

Shelby County Reporter

129th Year -- Volume 48 | Twenty pages in two sections | "Covering the News Since 1843" | 15¢ | Thursday, November 8, 1973

PRIZE WINNING NEWSPAPER 1973

BAGS AND TIES -- Grady Bush bags and ties a bale of cotton at the Wilsonville cotton gin as the annual cotton harvest goes into full swing. For additional photos, see page 4. (Photos by Jerry Hamilton)

Vanity Fair may locate here; labor survey set for December 5

Officials of Vanity Fair, one of the nation's most prestigious manufacturers of women's apparel, are interested in establishing a new manufacturing plant in the area where Shelby County joins Bibb and Chilton counties.

Thirty-one county and community leaders from Shelby, Bibb and Chilton counties Monday night heard officials of Vanity Fair, outline plans for locating a 600- employee operation in an as-yet- undetermined location somewhere in the area where the three counties join.

Officials of the company said the first step in establishing a new facility is to conduct a labor survey.

Before Monday night's meeting was over officials from the three county area set Wednesday, December 5 as the day to conduct the survey.

J.C. Niehuss, vice- president and secretary of Vanity Fair Mills, Inc., and George M. Heard, the firm's director of industrial relations discussed the company's plans with mayors, councilmen, county officials and business and education leaders at a dinner meeting held Monday night in Montevallo.

Niehuss told the group that the southwest Shelby County - northwest Chilton County - eastern Bibb County location is considered desirable by his firm but a labor survey would have to be made to determine the availability of potential employees.

Niehuss indicated his company's plans call for a needle plant equipped with 400 sewing machines to be operated by 400 women from the three county area.

Niehuss estimated such an installation would also employ another 200 persons engaged in a variety of jobs, bringing the total number of employees to approximately 600.

Heard, the company's director of industrial relations, emphasized the need to know the labor market of this area. He called it the number one requirement, saying if there is not a sufficient number of persons available in the area to operate the company's machines, there is no need to make additional plans.

Heard said his company would furnish professional interviewers and technicians to conduct the labor survey. Three local persons will also be required at each survey station.

A roll call poll of the communities represented at Monday night's meeting indicated a unanimous vote in favor of conducting the labor survey.

The survey will be held Wednesday, December 5 from 8:30 a.m. until 5:30 p.m. in Pelham, Alabaster, Calera, Montevallo, Jemison, Maplesville, Columbiana and West Blocton.

Survey centers were suggested by the firm because they are community and population centers and because of the availability of office space to conduct the survey.

Heard indicated a minimum of 1,600 persons would have to register on December 5 to warrant further plans.

Vanity Fair Mills was estab-

Continued on page 7

Dunnavant youths object of search

By Willard Harrison

Two teen-age boys were lost or 14 hours in the Dunnavant rea last Thursday. They were nissing from 2:30 in the afternoon until they were found by our local rescue units at 4:30 .m. Friday morning.

The two boys are Larry Skelton, 14, son of Mr. and Mrs. James A. Skelton, and Willie Ray Wright, 16, son of Mr. and Mrs. William Wright. Both families live about one mile off Highway 280, on county road 41 near Dunnavant.

The youths had gone on an afternoon hunting trip at 2:30 to take advantage of the half-day off from school due to teachers' meeting. Their parents became worried when the boys failed to return by dark, and family and neighbors began to search for the pair in the backwoods of the Dunnavant area in the northeast corner of the county.

The county sheriff's office was notified around 9:30 p.m. and it was 11 o'clock before the rescue units had their search underway. Around 60 volunteers were present from the West Shelby, Harpersville, Childersburg, and Cahaba Valley Rescue Units. County law officers Reed Smith, J.B. Carter, and Arelley Glass were on the scene to coordinate the night- time search.

Members of the various units split up to comb the windy woodlands. Once they had found signs of the boys' passing through the woods, it was a more simple matter to track them down. At one place, searchers found where young Wright had written his name in the dirt.

The boys heard the rescuers' jeeps when they neared the place where the teen-agers had build a fire. Skelton and Wright were able to attract the searchers' attention by yelling, enabling the searchers to locate them at about 4:30 in the night. The boys had planned to remain by their fire until morning and find their way back in the daylight. They were in good condition except for being ravenously hungry, of-

Continued on page 12

PLAN LABOR SURVEY -- Vanity Fair executives are pictured with local officials planning an area-wide labor survey for December 5. Pictured (l to r) first row are: Conrad M. Fowler, Shelby County Probate Judge; George M. Heard, director of industrial relations, Vanity Fair; J. C. Niehuss, Vanity Fair vice-president; George D. Smith, Chilton County Probate Judge. Second row (l to r) Victor Scott, Montevallo Industrial Development Board; Elvin Hill, Shelby County Superintendent of Education; Paul Yeager, Mayor of Pelham; S. T. Bentley, Mayor of Thorsby; Charles Burnette, Mayor of Jemison; Curtis Satterwhite, Chilton County Commission.

Train wrecks carrier in Alabaster smash

A collision between a northbound freight and a new car carry-all vehicle occurred in Alabaster last Thursday night. The car transport vehicle was attempting to cross a steep railroad crossing where it was trapped until the train slammed it nearly 100 feet down the tracks.

Police Chief C.E. Carter of Alabaster told the Reporter that the estimated $59,000 in damages occurred when the L and N train struck the stranded transport vehicle. The carry-all itself was destroyed, along with two new Buicks and an Oldsmobile it was carrying. About $4,000 worth of damage was done to the train locomotive. In addition street signs and railroad warning signals were flattened.

Fortunately there were no serious injuries. The driver of the carry-all vehicle was safely out when the train hit. Police said the vehicle had been trapped on the crossing for nearly ten minutes, and a wrecker was attempting to move it off the tracks.

Police were on the scene, but were unable to warn the train of danger by radio- telephone or by signalling it Wrecker driver Ralph Jones jumped to safety when the train thundered toward him,

Continued on page 2

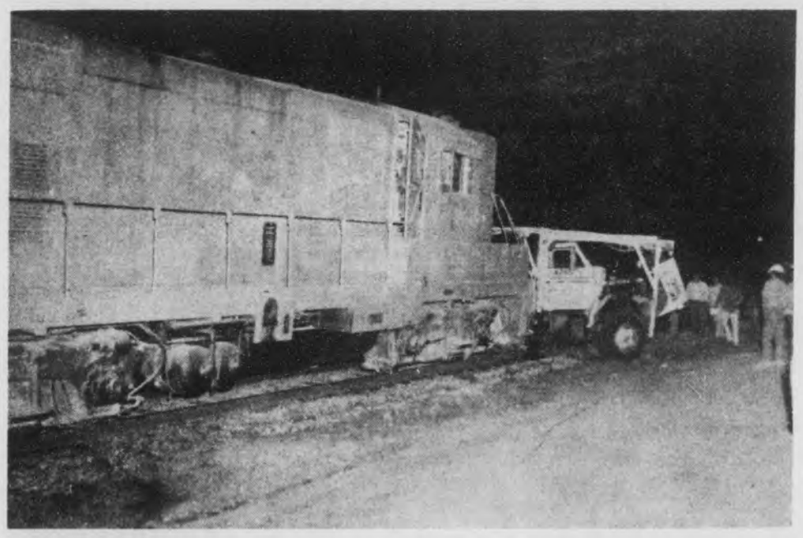

TRAIN - AUTO CARRIER WRECK -- The dangerous railroad crossing on Highway 119 near Highway 31 in Alabaster caught an auto transport carrier late last Thursday. Before the carrier could be freed, an L & N freight bound from Calera to Birmingham crashed into it, causing $59,000 worth of damage. (Photo by Lt. Buddy Glassgow, Shelby County Sheriff's Department)

County band boosters--

Rodeo comes to town

Rodeo! The very name conjures up visions of the Old West. Roping, bronco busting, steer wrestling -- they'll have it all in Alabaster on November 10 and 11 as the Shelby County Band Booster Association sponsors a benefit rodeo.

In a unique effort, three county high schools have joined forces to sponsor the rodeo.

The fund-raising event will provide money for the marching bands at Thompson, Calera, and Montevallo High Schools. Band booster presidents Clifford Whitley, Mary Turnbloom, and Sherman Holland head the three-school committee for the rodeo.

Producers Wayne Hill Rodeos, Inc., promises a great show featuring clown and bull fighter Bobby West. Twenty-dollar prizes will be given in several events, steer wrestling, and the brahma bull riding event. A girls' barrel race, with a $10 purse, should offer a lot of fun.

A parade through Alabaster begins at 10 a.m. Saturday.

The rodeo begins Saturday, November 10 at 8 p.m. in Alabaster's Dixie Youth Ball Field. A second show will be presented Sunday afternoon, November 11, at 2 o'clock.

Tickets are on sale from Band Boosters at the three high schools, and will also be available at the gate. Committee members urge that tickets be purchased in advance.

Six committees have been working on the program for several months to make the event both enjoyable and profitable. Each committed is headed by three persons, one from each of the three high schools.

The program committee is headed by Mrs. Virginia Johnson, THS; Mrs. Ken Terry, MHS and Mrs. Jean Holcombe, CHS.

Chairing the parade committee are Mac McCardle and Doris Whitley THS; Mrs. Thomas Barrow, MHS, and Fay Ashley, CHS.

Ticket sales are headed by Harold Cotton, THS; Pete Guthrie, MHS and Glenda Carden, CHS.

Labor and Maintenance committee chairmen are Dewey Garrett, THS; Nolan Hardin, MHS and Don Whitfield, CHS.

The concession committee will be under the direction of Mr. and Mrs. C. E. Parker, THS; Mrs. Elizabeth Goad, MHS and Mrs. Taylor, Calera.

Publicity chairmen are Mary McCardle, THS; Marcia Sears, MHS and Marion Jones, CHS.

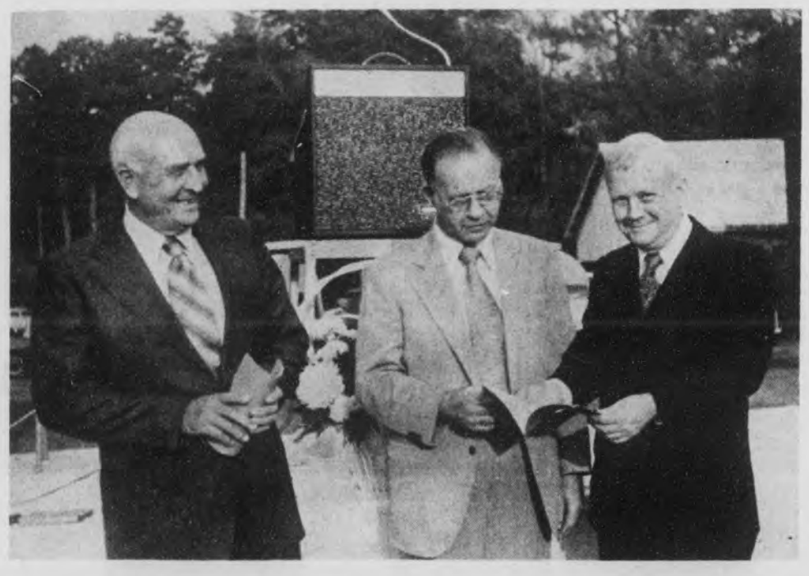

VINCENT DEDICATION -- Mayor J. Alpha Lowe of Vincent, left, Dr. W. C. Browne, and former Mayor James H. Sharbutt share stories of the recent growth of the east Shelby County municipality. Vincent celebrated the completion of its city hall renovation program with an open house Sunday. See stories on pages 3 and 4.

Columbiana names Falkner

J.D. (Buck) Falkner has been named to a new full-time administrative position for the City of Columbiana. Officially appointed by the Columbiana City Council last Thursday night, Mr. Falkner will fill the job of general superintendent for the city.

Falkner's job will be to coordinate the work of all municipal departments working with the water, gas, street and police boards. Falkner will be on the job every day and carry out the wishes of the various city boards.

Robert Bolton, Mayor of Columbiana, told the Reporter that Columbiana could not have a better man for the job. Falkner has given Columbiana more service than any other man the mayor continued. He served on the City Council for 24 years and served on several municipal boards.

The city council appointed Lewis Walker to fill the place five on the city council vacated by Falkner. Walker will be

Continued on page 2

NEW PELHAM HIGH SCHOOL -- Construction is underway on the nearly $2 million dollar new Pelham High School. Architects Thurston Sumner and Assistant Superintendent Ted Lansford have just released this drawing of the exterior of the new building. County school officials hope it will be ready for classes in mid-August, 1974. It is being built on three levels to take advantage of the beautiful hilltop location on Bearden Road between Pelham and Helena.

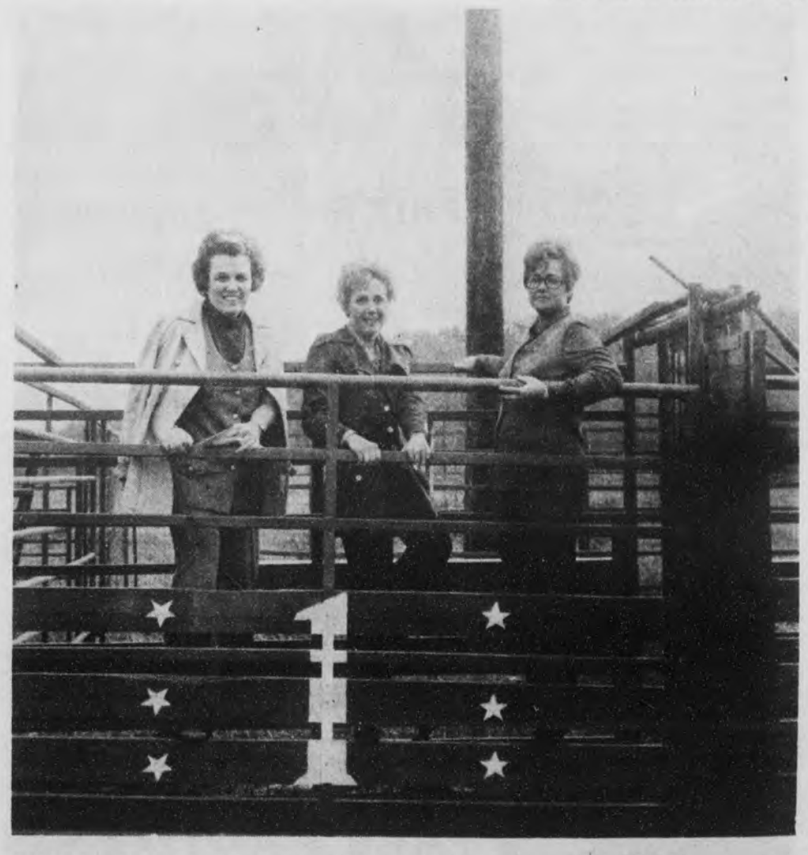

RODEO BRONC'S EYE VIEW -- Getting the view from one of the chutes are Mrs. Virginia Johnson, Mrs. Ken Terry and Mrs. Pat Wyatt. Preparations are nearly complete for the Saturday parade, and Saturday and Sunday performances of the band booster's benefit rodeo in Alabaster. (Photo by Rick Moore)

RODEO-LET'S GO - - With the banner flying over the Alabaster Dixie Youth field,band boosters Sherman Holland, Jean Holcombe and Roy Jowers check preparations for the weekend rodeo events.

CAMP BRANCH CREEK CLAIMS VICTIM - - A giant crane owned by Combustion Engineers enroute from Wilsonville to Jackson lies on its side after plunging into Camp Branch Creek Friday. The driver suffered painful bruises, but no broken bones. (Photo by Jerry Hamilton)

CRANE BREAKS THROUGH BRIDGE - - Guard rails of the bridge on Highway 25 betweenColumbiana and Calera Broke off when the 65 ton mobile crane plunged through the side. It took two pieces of heavy equipment, a low boy tractor trailer and two large cranes to get the machine back on the road.

UA drive hits 76%

The Shelby County branch of the United Appeal was short of its goal on the November 1 target date. A total of $48,717 or 76.7 percent of the quota was in by that date.

County chairman Nolan Hardin had previously told the Reporter that the drive will continue past November 1 until the full goal is reached. He and co-chairmen Larry Langford and Charles Ledbetter plan to carry the campaign to a successful conclusion.

General Campaign Chairman for the three- county area of Jefferson, Shelby, and Walker, Mr. Clint Milstead, states that, "The grand total is not in yet. But $3.8 million is in, and for the first time since starting, we're shooting at less than a seven- digit figure." A total of 82.2 percent of the $4,663,150 goal is reported for the whole campaign. Milstead says that the drive should be wrapped up in around ten days or two weeks.

Valley PTA drive enters Phase II

The Valley School PTA is holding an Arts and Crafts Sale on Thursday and Friday, November 8 and 9, in another phase of the school's $10,000 enrichment drive. A wide range of items will be offered for sale, ranging from paintings, decoupage, and handicrafts to all types of needlework. The sale will be held at the home of Mrs. Dick Mace, 1766 Wooddale Circle, Indian Hills.

According to Mrs. Armstrong, president of the Valley School PTA, over $4,100 has been collected for the drive, not counting more than $2,700 from the recent Hallowe'en Carnival. The PTA had hoped to make the $10,000 goal without adding the carnival proceeds into the total.

Mrs. Sandra Button, publicity chairman for the group, says that the extra money is needed to maintain a level of quality at the school. She states that from $7,000 to $8,000 of the drive will go to basic fixed expenses, including janitor service, outside lights, telephones and other services not completely covered by the school's budget. Anything over and above the goal will be used for special projects such as gym equipment, library books, science room equipment, and playground and track equipment.

The $4,100 already collected is derived from $25 donations pledged by parents of Valley School students. Mrs. Button states that since many families have made no contribution, the PTA will have to plan new fund- raising methods.

The Arts and Crafts Sale is the first activity planned in the new push toward the $10,000 goal. Afterwards, several new plans will be carried out, including a mail campaign for donations.

Columbiana

Continued from page 1

sworn in as new city councilman on November 18.

In other action the council commissioned Dampier-Harris architects of Alabaster to start the preleminary planning for the new Columbiana city hall.

Collision

Continued from page 1

escaping with only a bump on the head.

Chief Carter said that the transport driver, Charles B. Wilson of Jackson, Miss., had tried to cross the railroad tracks at the junction of Highways 31 and 119 across from the Alabaster Shopping Center. Because of the length of the carry-all and the extreme slope of the crossing, the vehicle was unable to get all the way across.

Carter said that the police and the wrecker did their best to prevent the accident, but time ran out before they could do anything to avert it. Streets were cleared and bystanders were kept from danger when nothing else could be done.

A telephone call to L and N Railroad could not be relayed to the train before the accident. Apparently the line was busy, and the emergency call did not get through.

Draft board adds registrars

Mr. Feliz R. Petrey, Alabama Selective Service Director, announces that two additional registrars have been appointed for the Shelby County local board. The Shelby County local board has recently been moved to Birmingham and is located at 908 South 20th St. The office is open from 8 a.m. until 5 p.m . Monday through Friday

The two additional registrars are: Sfc. Robert D. Greene, national guard amory, Vincent, Alabama, and 1/Sgt Claude H. Harris, national guard armory, Calera. Also serving as a registrar is Mr. Willis E. Jones, assistant principal of Shelby County High School.

For convenience of young men who are required to register those residing in Shelby County may register at the following locations:

Vincent: - National Guard Armory, 8 a.m.- 4:30 p.m., Monday through Friday.

Calera: - National Guard Armory, 9 a.m. - 4:30 p.m. Monday through Friday.

Columbiana: - Shelby County High School, 9 a.m. - 3 p.m., Monday through Friday.

Petrey pointed out that young men are still required to register with selective service even though the authority to induct men into the armed forces expired on June 30, 1973. "Young men have a 60-day period beginning 30 days prior to their 18th birthday in which to fulfill their obligation to register," he stated.

MONTEVALLO HOMECOMING COURT - - The Montevallo High School homecoming queen and her court were honored at that school's football game Friday night. They are (left to right) Susy Hernandez, junior attendant; Paula Guthrie, freshman attendant; Judy Darden, queen; Iris Chappell, senior attendant; Patricia Tolbert, sophomore attendant; and Leslie Davis, 8th grade attendant.

Timber removal grant aids three landowners

The Federal grant for timber removal caused by the May tornado is trickling into Shelby County. Only four landowners in the county are eligible for the repayment program, and three of them are planning to collect.

The funds are being administered to the state forestry commission through the Federal Disaster Assistance Administration. The reason the federal government has agreed to pay for any timber removal is to remove fire hazards caused by the dead timber.

The only landowners eligible under the program are those with blocks of timber land 1,000 acres or more, unbroken by rivers, roads or other obstructions. These land blocks must have sustained at least 30 percent damage to timber. Land that qualified was determined by aerial photographs, followed by ground surveys of tornado damage. The Alabama Forestry Commission has contacted all eligible landowners in Hale, Perry, Bibb, Jefferson, and Shelby Counties.

In an interview with Tom Kimbrell of the Birmingham office of the Forestry Commission, Kimbrell told the Reporter that timber land owners qualifyint in the county are Harvey Holcombe, George Holcombe, and S.L. Tolleson. They will not personally receive any money; the federal funds will be paid to contractors who remove the timber from the forests. Kimbrell said that the owners had the option of hiring the people to remove the dead trees, or they could let the Forestry Commission contract for timber removal. He indicated that most of th forest owenrs were letting th commission arrange fo clearing of the tornad damage.

Of the total $356,89 federal grant available probably no more than $4,00 will go to Shelby County victims of storm damage Kimbrell stated that onl about 40 to 50 acres in th county qualify under th program. Not more than $8 will be paid to clear an acre Under the stipulations of th grant few people are eligibl for the program. The locatio of a road or stream could mea that a person with $40,00 worth of damage will get no thing, while someone with smaller loss could qualify.

Guatemala team plays at U.M.

A basketball team from Guatemala will meet the University of Montevallo team in an. exhibition game next Monday evening.

The Guatemelan team is currently on a tour of the Southeastern States. It is believed to be the first time a foreign team has performed in the new gymnasium.

Game time is scheduled for 7:30 p.m. at the gymnasium on the U.M. campus. The public is invited to attend free of charge.

A GROUP OF
ACT III
SPORTSWEAR
"The Heart of Your Wardrobe"
25% off
Elizabeth Shoppe
Montevallo

SWOPE Introduces
Deft— The wood finishing people
• Deft Vinyl Stains • Deft Interior Clear • Deft Exterior Clear Gloss • Defthane Gloss or Satin • Deft Lacquer Spray Stains.

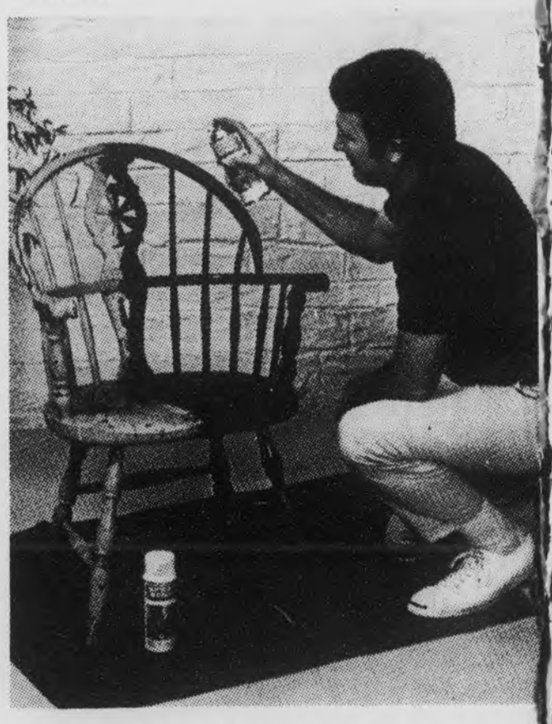

1. Same-Day Staining and Finishing Unfinished Wood
2. Creating Decorator Colors for Wood.
3. Clear Natural Finishing of Wood.
4. Restaining and Refinishing Wood.
5. "Super-Hard" Clear Finishing of Wood or Metal.
YOU DON'T NEED CASH TO CARR FROM SWOPE ALABASTER
Master Charge & BankAmericard Welcom
SWOPE
hardware and lumber
Highway 31 South, Alabaster, Ala., Phone 663-0784
Open Weekdays 7:30 to 5 PM Saturday 8:30 to 5 PM

MIX'n MATCH
Buster Brown®
THE WORLD AROUND
Children's Wear
COLUMBIANA
5 & 10
Main Street
Columbiana
8-9,b

Farr's— The place to find PARTS for your car

VW parts, too!
FARR'S AUTO PARTS
Columbiana 669-6372

WE WILL BUILD THIS TYPE HOME ON YOUR LOT
FROM $17,500 to $25,000
Shelby County Area
We DO Have Mortgage Money if your land qualifies-
100% VA loans, 95% conventional.
Give us a call and let us discuss it with you.
Call Hal Vaughn, 668-2053. Call Jim Jackson, 871-0828.
SHELBY ENTERPRISES
663-3883

READY FOR HUNGRY CUSTOMERS - - Mrs. C. E. Parker, Mrs. Jack Ingram, Mrs. Elizabeth Goad and Mrs. W. S. Hood look over the facilities at the Dixie Youth Field in Alabaster in preparation for serving hungry crowds expected at Saturday and Sunday's rodeo. They will be joined by other members of the concession committees of the three Band Booster clubs who are sponsoring the rodeo.

Musical comes to UM

The University of Montevallo speech department is planning two performances of a stage version of "God's Trombones." The religious show will be presented on two Sunday nights, November 11 and December 2, at 8:30, in Palmer Auditorium.

Based on James Weldon Johnson's book by the same name, "God's Trombones" is a collection of black sermons and spiritual music. Both book and stage versions are highly acclaimed.

The University of Montevallo has had the production on tour around the state with sponsorship by the Alabama State Council on Arts and Humanities. Several thousand people have warmly receive the UM production of "God's Trombones." The show is directed by Dr. Charles Harbour, and musical direction is by Eddie Austin.

Everyone is invited to the performances on both nights. No admission will be charged. Church groups are also welcome for the Sunday evening performances. Seating for large groups can be reserved by calling Dr. Harbour or Ann Costen at 665-2521, extension 254.

Shelby County Reporter

Subscribe

Name_____

Address_____

Town_____ State____ Zip_____

Shelby County Reporter
Box 947, Columbiana, AL 35051

Shelby County 1 yr. $3.15___ 3 yrs. $8.40___
Out of County 1 yr. $3.67___ 3 yrs. $9.60___
Out of State 1 yr. $7.00___

Holds dedication—open house

Vincent updates buildings

It was a day to remember. Vincent was giving itself a party to celebrate the successful conclusion of a project to update, rebuild and redecorate the city buildings.

Friends and citizens gathered in the open air on a beautiful November Sunday to hear Mayor J. Alpha Lowe tell how the project got underway and how many citizens of Vincent had donated their time and skills to renew the city buildings.

The widely beloved Dr. W. C. Browne who served as a member of the town council for 25 years, returned to Vincent to serve as master of ceremonies at the dedication - open house.

The names of all the past mayors of Vincent were called, and photographs of them were hung in the new town hall by members of their families.

After the speeches and the ceremony visitors toured the town hall. The new wood paneling, carpet, draperies and furniture had transformed the block building into a modern and luxurious town hall. The group toured the police chief's office, the jail, the and the former fire hall, before going next door to the city gas board office for refreshments.

Mayor Lowe and many others commented on how unusual it was for so many citizens to contribute their time and skills to their city governing body.

Mrs. Lowe compiled a booklet for the occasion, which will undoubtedly remain a guarded souvenir in the mementoes of Vincent families and county historians.

The booklet contains many important historical facts in the growth of Vincent, beginning with its incorporation in 1897.

Special book week set for children

November 12-18 has been designated as National Children's Book Week and will be observed by the bookmobile and each of the community libraries of the Shelby County Library system. Posters, streamers and bookmarks will point out the 1973 theme, "Read - Live", and special displays will be used to carry out this theme.

One of the founders of Book Week, Frederic Melcher, emphasized its importance when he wrote, "...by having this one special week we reaffirm our own interest and catch the attention of others who may think that children's reading is not their concern. It is. It is everyone's concern. To be interested in books for children is not just a duty. It is a delight. And we are lucky, old and young alike, to have this excuse, this occasion to talk about them together, to enjoy again some of the books, which the best of our authors and artists are writing and illustrating."

Mrs. Cecile Leonard, director of county libraries says, "Visit your local library or the Bookmobile during this week and introduce your children to the wonderful world of books."

Tommy Shelton
Columbiana
669-6658

John Kent
Siluria
663-7448

THE 74's ARE HERE!

'73 Chevy Caprice classic 4-door, loaded. 11,500 miles
'73 Buick Electra custom 4-door. Loaded, 8,000 miles
'73 Pontiac Catalina 2-door H.T. Fully equipped. 14,500 miles
NEW '73 Buick Electra custom coupe. Loaded
'70 Dodge Coronet 2 dr. W/Air
'70 Olds 98 Luxury Cpe.
'68 Olds 88, 4 dr. W/Air

Home of People Powered Vehicles (PPV's)

Let Tommy or John show you the 74's

SHELTON MOTORS

755-2450 H.W. 31 South Clanton, Ala.

Savings A-Plenty

Associated Druggists

RELY ON YOUR PERSONAL A.D. PHARMACIST FOR HEALTH CARE GUIDANCE DURING THE COUGH AND COLD SEASON

PRICES GOOD ONLY AT ASSOCIATED DRUGGISTS

NOV. 7–10

WE RESERVE THE RIGHT TO LIMIT QUANTITIES AT SALE PRICES.

DIGEL
12 oz. Liquid 100 Tablets
Mfg. List $2.10 Each
$1.11 ea.

COUGH & COLD MEDICATIONS

BREACOL
Cough Medication
3 oz.
Mfg. List $1.29
69¢

CORICIDIN "D"
25 Tablets
Mfg. List $1.69
88¢

ONE-A-DAY
Vitamins Plus Iron
100 Tablets
Mfg. List $3.49
$2.09

VASELINE INTENSIVE CARE
15 oz. Lotion
Mfg. List $1.75
89¢

GERITOL
12 oz. Liquid
40 Tablets
Mfg. List $2.98 Each
$1.71 ea

TYLENOL
100 Tablets
Mfg. List $2.85
$1.77

CHAP STICK
Mfg. List 49¢
3/69¢ OR 24¢ ea.

VASELINE
Intensive Care
Bath Beads
34 oz.
Mfg. List $1.99
$1.09

PERTUSSIN
8 Hour Formula
3 oz.
Mfg. List $1.39
80¢

STAYFREE MINI PADS
30s
Mfg. List $1.39
88¢

JERGENS
Extra Dry Skin Formula
9 oz.
Mfg. List $1.39
76¢

PERTUSSIN
3 oz. Wild Berry Cough Syrup
Mfg. List 98¢
56¢

SOMINEX
32 Tablets
Mfg. List $2.09
$1.21

BABY WASH CLOTHS
Diaparene
Mfg. List $1.32
77¢

BAYER
72s Timed Release Aspirin
Mfg. List $1.99
$1.24

VASELINE
Petroleum Jelly
3 3/4 oz.
Mfg. List 45¢
27¢

These are suggested A.D. prices optional with participating stores.

Greg Eanes
Montevallo

Gillis Pharmacy
Alabaster Shopping Center
Alabaster

Columbiana Drug
Main Street
Columbiana

SHOP AT THESE

Greg Eanes
Montevallo

Gillis Pharmacy
Alabaster Shopping Center
Alabaster

Columbiana Drug
Main Street
Columbiana

A.D. MEMBER STORES!

Cotton and more cotton

GINNING BEGINS -- Don Mead catches a handful of pre-cleaned cotton as it starts through the gin. Seeds will be removed in the next process at the Wilsonville gin.

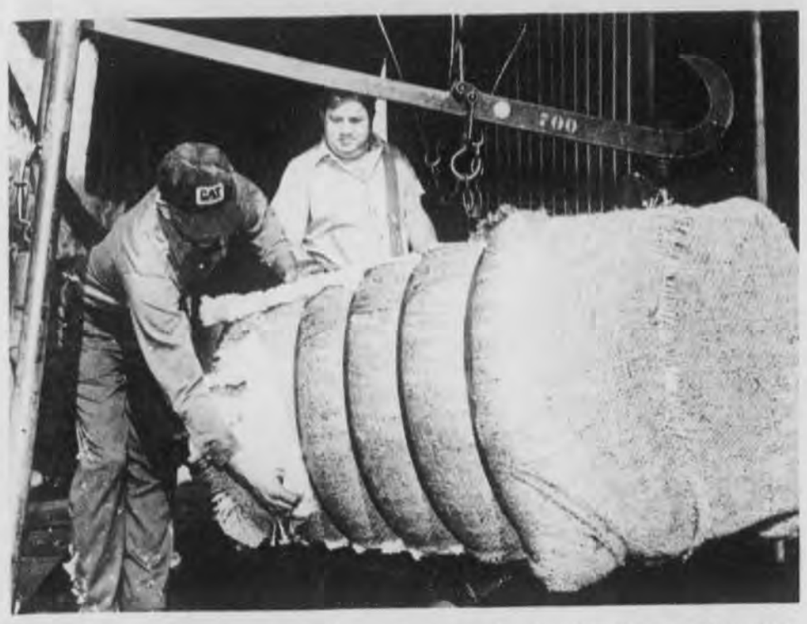

PULLING THE SAMPLE -- Joe Davison pulls a sample of cotton from the bale. The sample will be mailed to the cotton grader in Birmingham. Bobby Perkins watches the process. Most farmers contracted their crop at 31 cents per pound at planting time. But for those who did not have a contract, prices have soared in Wilsonville to 77 cents per pound.

COTTON-PICKIN' TIME -- Cotton field near Wilsonville shows a good yield this year. Dewey Bolton reports making 29 bales from a 23 acre field near Wilsonville. In the far northeast section of the county, however, the cotton is only yielding about 50 percent of the normal crop, according to Extension Chairman W. M. "Buck" Clark. A combination of weather, insects and herbicides are blamed.

By Fred Cooper

Why can't deans be satisfied?

So Dr. John B. Walters has written a book, huh?

I learned this from last week's issue of the Shelby County Reporter. There it was, right there on the front page.

I think that it's time some ground rules for this sort of thing are laid out.

Dr. Walters is the Dean of the College of Arts and Sciences at the University of Montevallo and an old friend of mine. I've known him since I first timidly stepped onto the campus at Montevallo back in 1961 and he is one of the few staff members at the university I've been able to keep in contact with through the years.

He's a fine fellow and a top-notch administrator.

However, I'd like to know where he gets off writing a book!

Those of us that write, no matter how inconsistently, feel that somewhere within us there is a book. Our writing may be bad, we might suffer with every paragraph pulled forth from our respective creative consciousnesses, our readers may suffer more for having read this drivel, but we stand tall and say proudly at parties and gatherings, "I write".

Often, nobody cares, but no matter. This is our thing.

Through the years, I've used every imaginable excuse why I haven't started a book. I hear about the world-famous author who wrote ten pages a day while working fulltime. I hear about the sudden million seller who wrote his book on a vacation. I say to myself, "Cooper, write thy book. Become famous. Lord it over Huffstutler."

But, as Ogden Nash said in his poem, "Duty", that when duty calls, "The erstwhile youth replies, 'I just can't'."

And with all this creative turmoil seething within me, Dr. Walters writes a book.

You don't see me being a college dean. It's hardly fair.

I realize that his book is a non-fiction effort based on General W.T. Sherman, an in-depth study of the Civil War leader, rather than a novel that will get him a Book-of-the-Month Club bid.

It's just a matter of time, though.

His first book apparently will be a success. He'll decide to try another one.

Soon, we'll have another Erich Segal situation. He will pen a novel that will sweep the nation like "Love Story", the book Segal claimed he wrote in his spare time.

Dr. Walters, a man I had catalogued as a college dean all these years, will be rich and famous.

And I'll still be doing whatever it is that I do.

I'm not trying to become a dean, Dr. Walters, why are you challenging me?

Work your own side of the street.

SHELBY COUNTY REPORTER
Owned and Published every Thursday by
Shelby County Reporter, Inc.
P. O. Box 947
Columbiana, Alabama 35051
(205) 669-2731

Entered as second class matter at the Columbiana post office.

Subscription rates, one year:

Shelby County 3.15
Other Ala. County 3.67
Out of state 7.00

Publisher ..... Ralph W. Sears
Editor ..... Marcia M. Sears
Assoc. Editor ..... Mildred W. Wallace
General Manager ..... Wayne Rusco

Vincent's history starts in 1897

Excerpts from the booklet compiled by Mrs. J. A. Lowe on the occasion of Vincent's Open House on November 4, 1973. Contributing to the history were Mr. Jim Denty, Mrs. Lillie Phillips, Mr. Powell Darnell and Mr. R. T. McGraw.

Past Mayors of the Town of Vincent: T. W. Bell, Edward W. Bell, George Conville, William Daniel Raley, A. W. Tucker, Theodore G. Florey, Joe H. Cunningham, J. W. Arthur, Thomas C. Elliott, Solon E. McGraw, James Hughston Sharbutt, and Virginia Stalworth Sharbutt. Serving as the present Mayor is John Alpha Lowe.

The Town of Vincent's Charter was enacted into Law by the State's Legislature on February 16, 1897. Among the leaders for enactment of this law was Educator, Carroll H. Florey.

The town was named after the family of Mrs. Annie E. Vincent, daughter of Harriet McGraw. The oldest home in Vincent is that of Tom Bell which was built in the 1840's. A two story colonial home built by expert carpenters and designers using slaves for heavy work. Mrs. Anna E. Vincent moved into this house when she was three years old. Her brother was Dr. A. E. McGraw their sister, Mrs. Mollie Lyde.

SCHOOLS- The first school was located near where Mrs. Marvin Elliott lives. It was called the Elliott school, the teachers pay depended on how much tuition was paid in for the pupils. There were some notable men who went to the Elliott school. Henry Willingham and John Abercrombie both were State Superintendents of Education. J. R. Beavers was a member of the Constitutional Convention that convened in Montgomery in 1901. Dr. W. H. Elliott attended and later taught the school, he was a prominent Baptist minister in Montgomery. The first Vincent School was organized in 1904 or 1905 at the place where the water tank now stands. It's first principal was Mr. Jim Rich.

It was suggested by one of the Town's oldest teachers that the Town was incorporated for the purposes of collecting taxes to pay the School teachers who were payed by the Town, the original salary being approximately $45.00 per month. This was in 1905. The Town now has the Vincent High School, it's principal being Mr. Braxton Baker, the Vincent Middle School, principal, Mr. Robert Carter and Vincent Elementary School, principal, Mr. Calvin Smith.

BUSINESSES- The first business was owned by a Mr. A. M. Flemings and Dr. J. T. Penn, this being the year of 1890. They were Country Style, general merchandise businesses. The first store was built by Dr. Penn on the lot where the old blacksmith shop is located.

BLACKSMITH AND WOODWORKING SHOP- Dock Smith began this important business and was followed by Ben Milam, John Rogers, Dock Gaddis and Charlie E. White.

ATTORNEYS- The Town's first Attorney at Law was Mr. Jim Kidd. His office was located in a two story building on the site where Western Auto now stands. The building was built by a Mr. Holmes.

DRUG STORE- The first Drug Store was owned and operated by a Mr. W. H. Kidd.

BANK- The first Bank was built in approximately 1908. It was a very small building located where the present Texaco Service Station now stands. A Mr. Willis was the president of the bank. He married Annie Maude Kidd.

TRANSPORTATION AGENCY- The first Transportation agency was a Livery Stable owned and operated by Mr. W. J. Florey. He rented horses, buggies, surries and owned a covered "mini" bus which was pulled by horses with a seating capacity of 6-8 people. The first motor driven vehicle came into Vincent in 1906 driven by a Dr. Black from Wilsonville. The second motor vehicle was owned by one of the Town's citizens, Mr. W. I. Norris, purchased in 1909 or 1910. It was a two-seated vehicle with a "Mother-In Law seat" in the back. Dr. J. C. Embry purchased the next auto in 1910 which was very helpful in his practice of medicine. The first public motorized bus was an International Harvester purchased by a Mr. Pearson and Mr. Davis in 1918. This bus was operated between Vincent and Columbiana on a charter basis for court, ball games, picnic, etc. The owners required that four able bodied men be along on the trip to help push it out of the mud and keep it going.

POST OFFICE- The name of the first Post Office was "Propel". It was located in the Ed Elliott vicinity, in a small store. It was established on October 11, 1887. The first Postmaster was James M. Meacham. The name was changed from Propel to Vincent Post Office in 1888. The postmasters were as follows:

James M. Meacham, Eugene Williams, Mary L. Mitchell, Mary Williams, Eugene Williams, Olivea Williams, Thomas C. Elliott, Ira L. Sharbutt, J. Edward Harris, R.T. McGraw, Lucile Florey, Mary Nell Wheeler.

RAILROAD- The first railroad was built to Vincent in 1886. The agent was Mollie Key of Salem, Alabama. She married John M. Kidd, a merchant.

DOCTORS- The early Doctors were Dr. A.E. McGraw and Dr. Singleton who lived in the Glaze neighborhood. Later came Dr. E.P. Chandler, Dr. J.C. Embry, Dr. J.W. Arthur, who came to do the vacination and later moved his family here. Other doctors were F.C. Smith, Dr. B.F. Smothers, Dr. F.J. Lee, Dr. William Eversole, Dr. Tom Mezner and Dr. W.C. Brown.

CHURCHES- The First Baptist Church was near the big spring that now supplies Vincent's Waterworks. The church was called Spring Creek Baptist Church. After serving many years as a meeting place for the Baptist, the church was torn down and the materials used in building the new church on the site in town where the First Baptist Church now stands, being built in 1895. The Methodist in this locality had to go to Rehobeth and Harpersville until a church in Vincent was organized. It was built on the present lot given by Mrs. Lizzie Bell. The following is a list of the present churches in the City Limits of the town: Calvary Baptist Church, Rev. Charles Card, Pastor Coosa Valley Baptist Church, Rev. P.E. Kidd, Pastor Evenagelical Temple, Elder Norwood, Pastor First Baptist, Vincent, Dr. Karen Joines Int. Pastor House of Prayer, Rev. L.G. Nunally, Pastor Scotts Grove Baptist Church, Rev. Pearson, Pastor Vincent First Assembly of God, Roy Davis, Pastor Vincent Methodist, Rev. Frank Ellison, Pastor Vincent United Pentecostal, B.D. Reynolds, Pastor.

ELECTRICITY- The town's Electricity was installed in 1927.

WATER WORKS- The Vincent Water works was installed in 1934 and now supplies 458 customers.

TELEPHONE SYSTEM: The first telephone system was installed in 1918 and operated by Miss Sue Ella Vincent.

NATURAL GAS SYSTEM: This important utility was acquired by a loan from Housing and Home Agency, Community Facilities Administration in 1958 at a cost of $420,000. This line runs from Riverside to Harpersville supplying approx. 795 customers.

INDUSTRIES- Vulcan Binder, a division of Ebsco Industries was built in 1968 and employs approx. 150 people from Vincent, Harpersville and the surrounding areas.

FIRE DEPARTMENT- With the installation of the Town's water system, the Mayor and council became aware of the need for a fire truck. This was purchased in 1952. After twenty years of very adequate performance, the old truck was not replaced but an additional truck was purchased in 1972. The fire department is entirely voluntary. We have listed the volunteers with their telephone numbers for your convenience.

POLICE DEPARTMENT- The first jail was called a "Calaboose" and was located behind the Gorman's stores. A very small building with two small cells. Mr. Dave Lackey was the Town's first Constable. Mr. Jack Harris was the first Marshall in 1902. The town provided uniforms, for the first time, for the police during the term served by Mayor J.H. Sharbutt. It was also during this term that the first Police cars were purchased. The town now has two fulltime policemen and two Police Cars.

STREETS- The streets were paved in 1950 and were connected to the "Farm to Market Roads" in that year.

CEMETERY: Mr. J.R. Beavers bought approximately two acres from a Mr. Self who owned the C.H. Florey place and land lying adjacent to the railroad, for a burial place for his mother. For a long time there were only two graves, the other a child of a railroad man named Dock Rawles, Mr. Rawls was Lillie Davis. He father built the house that was torn down to build J. Alpha Lowes' home. The cemetery has expanded in the past few years. There is a R.A. Kidd Memorial Trust Fund for the cemetery and at present has an amount in excess of $5,000.

LIBRARY- The Library was built in 1968 under the leadership of the present Library Board Chairman and it's dedicated members and operates for the convenience of the citizens of the Vincent and surrounding areas.

HOUSING PROJECT- The Vincent and Harpersville projects were constructed 1952, all units are being re-worked and re-decorated this time.

Will Wallace control state Democrats?

By Don Wasson

Interest will center, in next year's primary elections, on the race for governor, the other constitutional offices and the new legislature.

But another race will have an important bearing on the future leadership of the State Democratic Party. That will be the race for seats on the party's governing body -- the Democratic Executive Committee.

Right now, there are 106 elected seats, each one elected from one of the 106 districts in the House of Representatives. The committee expanded, early in 1970, from 72 members, and in the expansion, the loyalist faction led by Party Chairman Robert S. Vance of Birmingham firmed up its control of the party machinery.

Vance and the loyalists were acting out of necessity -- the national party had warned that it would not tolerate control of the party by Gov. George C. Wallace, who had run in 1968 as a third party candidate.

So Vance and his followers effectively negated the Wallace influence by expanding the committee and naming the new members themselves. All very legal, because it is a party affair, not a public affair.

But it was enough to set George Wallace raging and in the 1970 gubernatorial campaign, he threatened to "call that bunch back into session and to turn 'em upside down."

That was pure bravado, however, because there was no way Wallace could do it. His gubernatorial powers do not extend into purely party matters.

But Wallace hasn't forgotten, not by a long shot, and in the early part of 1974, watch for a rash of pro-Wallace candidates qualify for the seats on the Executive Committee.

That committee will meet in January and will set the ground rules for the 1974 primary. They may change the committee around again, with the committee districts corresponding to the new legislative districts provided under the federal court order. They don't have to do this, but it may make electioneering easier for all concerned.

One of the candidates for a committee seat will very likely be Drayton Pruitt, the young mayor of Livingston, who has done yeoman work in the Wallace political vineyards. He was at Miami Beach and in the 15 months since, he has worked long and hard to see that the Wallace viewpoint is represented in the councils of the national party.

As a member of the 17-member drafting committee for the Commission on Delegate Selection and Party Structure, Pruitt worked diligently to secure two Wallace objectives -- the abolishment of the quota system for delegate selection and proportional representation of all presidential candidates in the various state delegations.

Had those two rules been in effect in 1972, George McGovern wouldn't have walked away with a first ballot nomination and Wallace, while he probably would not have received the nomination, would have been in a very strong position for bargaining.

If Pruitt seeks a committee seat, and if the Wallace forces recapture a majority of the committee seats, then Pruitt will very likely be George Wallace's choice for state chairman.

The National Democratic Party is listening to Gov. Wallace these days. They would listen a bit closer, perhaps, if he controlled the party in his home state.

Mobile home owners must pay taxes

By Probate Judge Conrad M. Fowler

Persons owning house trailers, frequently called mobile homes,do not have a good record for payment of Shelby County property taxes owed by them under an Alabama law adopted in 1962. This law specifies that an owner of a house trailer must assess the trailer, pay property taxes, and purchase a $3.75 tag just as is required in the case of motor vehicles. Dead line for purchase of the tag without penalty is November 15. The law requires the tag to be displayed on the trailer.

The Shelby County License Inspector is responsible for the enforcement of this statute. House trailer tags purchased after November 15 will be subject to a $1.50 late charge and a citation fee of $1.50 where the owner has been cited by the License Inspector. The late charge and citation fee goes to the License Inspector.

Only 382 mobile home tags were sold in Shelby County last year. Thus far, 207 mobile home tags have been sold for 1973-74.

Distribution of each 30 cents tax paid on mobile homes is as follows:

Schools	12 cents
Hospitals	4 cents
County Road and Bridge	2.5 cents
County General Fund	5 cents
State Taxes	6.5 cents

A municipal tax is added where the house trailer is located within municipal limits.

Mobile home owners who do not purchase the tag and pay the taxes required by law are getting, to some extent, a free ride in that other tax payers are financing public services for their benefit. If all mobile home owners complied with the law, a substantial boost in funds for public services in Shelby County would be realized.

Neither tax not tag is required where the mobile home is assessed and is located on land owned by the mobile home owner.

State wildflower book is published

The biggest book ever published by the University of Alabama Press will go on sale in Alabama bookstores on November 10.

"Wildflowers of Alabama and Adjoining States" is biggest because its 10,000 - copy first printing is the largest first printing in the history of the Press. Its 400 full- color photographs are also a monumental first for the Press.

The extraordinary beauty and diversity of the state's wildflowers are captured in the book's colorful pirctures. Accompanying each illustration is a description that includes both the popular and scientific names of the flowers, the size and shape of the leaves, the size, color, and any notable variation that might be expected in the flowers, the months during which the plant usually blooms, the areas in which it is usually found, and the geographic range of the species in the United States.

The illustrations and full descriptions make it simple to identify the wildflowers that lushly carpet Alabama's meadows and woods.

Blanche Dean, the author, a long-time resident of Goodwater, has for decades dedicated herself to the discovery and spread of knowledge about Alabama's flowers. Her collaborator, Amy Mason, now residing in Bloomington, Ind., but a former Alabama resident, has been equally active in capturing the beauty of Alabama's flowers on film. Joab L. Thomas, of Tuscaloosa and a botanist with the University of Alabama, has provided the technical descriptions and nomenclature.

NEW PM SWORN IN -- Jerry K. Lee, (far left) Sectional Center Manager of Birmingham, administered the oath of office to the new Postmaster at Columbiana, Elbert W. Gibson, as post office employees, Bill Cunningham (center), Mrs. Helen Stinson, and Mrs. Janet Glenn (right) look on.

FRANKS WINS -- Young Tommy Franks of Calera won the $25 prize for winning the Shelby County Reporter football pick this week. Tommy plays end at Calera High School. He missed two games along with Kay Arnold of Calera; Charles Parker, Pelham; and Sarah Davenport, Alabaster. Franks came closest on the tie breakers. Due to a schedule change, the Vincent game had to be disreguarded this week.

Bus driver clinic to be held

A school bus drivers training clinic will be held on the mornings of November 13, 14, 15 and 16th, from 9 to 12 a.m. in the Shelby County High School auditorium for the following purposes:

To qualify holders of "temporary licenses" for regular school bus drivers' licenses.

To train new people as school bus drivers.

The clinic is sponsored by the State Department of Education. Anyone who is interested in driving a school bus is encouraged to attend this clinic, according to Sherrill McClure's county transportation supervisor.

Remember when-- today vs. yesterday

Remember the old days? Life today has changed so tremendously that everything seems to be the opposite of the way it was then.

People used to need a car to get to work. Now they have to work to get a car.

Remember when they used to cook indoors and have the bathroom outdoors? Now we have the bathroom indoors and look outside.

Mothers would have their children play outside and get some fresh air. Now the freshest air is indoors, and mothers have the kids come in out of the smog.

Hair was short and dresses were long. Today hair is long and dresses are short.

"Busted" referred to balloons, not pushers. A "dude" was a cityfied cowboy. "Hash" was preceded by "corned beef." A "watergate" was part of a hydro- electric dam. And when someone "bugged" you, they didn't use electronics.

HARPERSVILLE POSTMASTER - - James H. Smith, director of delivery and services at the Birmingham Sectional Center congratulates Harold J. Turner after Turner was sworn in as the new postmaster of Harpersville.

Harpersville installs new postmaster

Harold J. Turner was sworn in as postmaster of Harpersville last week, after serving as acting postmaster in Harpersville since July 22.

Turner has been with the post office since April 1, 1961 when he started as a substitute carrier in the Birmingham office. He was also in the Avondale postal station for six years before moving to Harpersville.

He and his wife Mary live in Vincent with their two children, Katie and Kelly.

Charles Dobbins honored in D.C.

A former assistant to the president of Alabama College, Charles G. Dobbins, was honored recently in Washington, D.C. by the board of directors of the American Council on Education.

Dobbins will retire this year, after serving for 17 years on the council's executive staff. He joined the council in March, 1956 and is currently executive secretary of the council, director of the Academic Administration Internship program and editor of "Educational Record".

A native of Greensboro, Dobbins served as assistant to the president at Alabama College in Montevallo from 1936-39. He is a former editor publisher of the Montgomery Advertiser, the Montgomery Examiner and he served as president of the Alabama Press Association in 1942.

Basketball Goals
for home, church, and school recreation

5/8" Backboard,
5/8" goal,
and net mounted
on 4" steel post.
Installed $64.95

Elliottsville Garage
Hwy. 119 South Siluria
663-7367

"THAT WAS AN UNEXPECTED SURPRISE"

. . . I DIDN'T THINK I COULD GET IT AT THAT PRICE. THANK GOODNESS I SAVE REGULARLY HERE.

SHELBY COUNTY SAVINGS
and Loan Association
Across the Street from the Courthouse
John A. Hines, President
Columbiana 669-6721 Alabaster Branch 663-3834

IT'S EASY TO TRADE AT
HOOVER TOYOTA

TOYOTA total quality dealer award

ALSO AUTHORIZED DEALER FOR:

INTERNATIONAL TRUCKS
AND
TITAN MOTOR HOMES DIV.
CHAMPION HOME BUILDERS CO.

Do your part to ease the gasoline shortage . . .

Buy a new Toyota or one of these mileage maker used cars:

'72 CHEVY NOVA 4-door sedan, automatic transmission, 6 cylinder $2295

'68 VW BEETLE, runs new, a one owner $1195

'72 TOYOTA COROLLA 1600 deluxe, 4-speed, new white wall tires, $1895

'69 VW BEETLE, automatic and air, extra clean, only $1495

'71 CHEVY II NOVA two door, 6 cylinder automatic, with air conditioning, $1995

'72 OPEL Wagon, automatic, factory air, a like new gas saver, $2295

'69 MUSTANG two door, six cylinder automatic, bucket seats, real clean, $1295

'71 DATSUN, 510, two door sedan, automatic, factory air, low mileage, radial tires $1895

'64 AUSTIN HEALEY SPRITE, 4-speed, as is only $595

'68 VW BUS, nine passenger, 4-speed, radio, one owner, full windows and seats $1495

'72 MAZDA station wagon, automatic, bucket seats, red with white interior $2295

'70 TOYOTA CORONA, 4-door sedan, 4-speed, white wall tires, $1495

'67 MGB ROADSTER, British racing green, 4-speed, $995

'71 TOYOTA MARK II, automatic transmission, radio, heater, white wall tires, $1795

Hoover Toyota
1595 Montgomery Hwy.
823-3720

Could you afford a new washer if prices jumped?

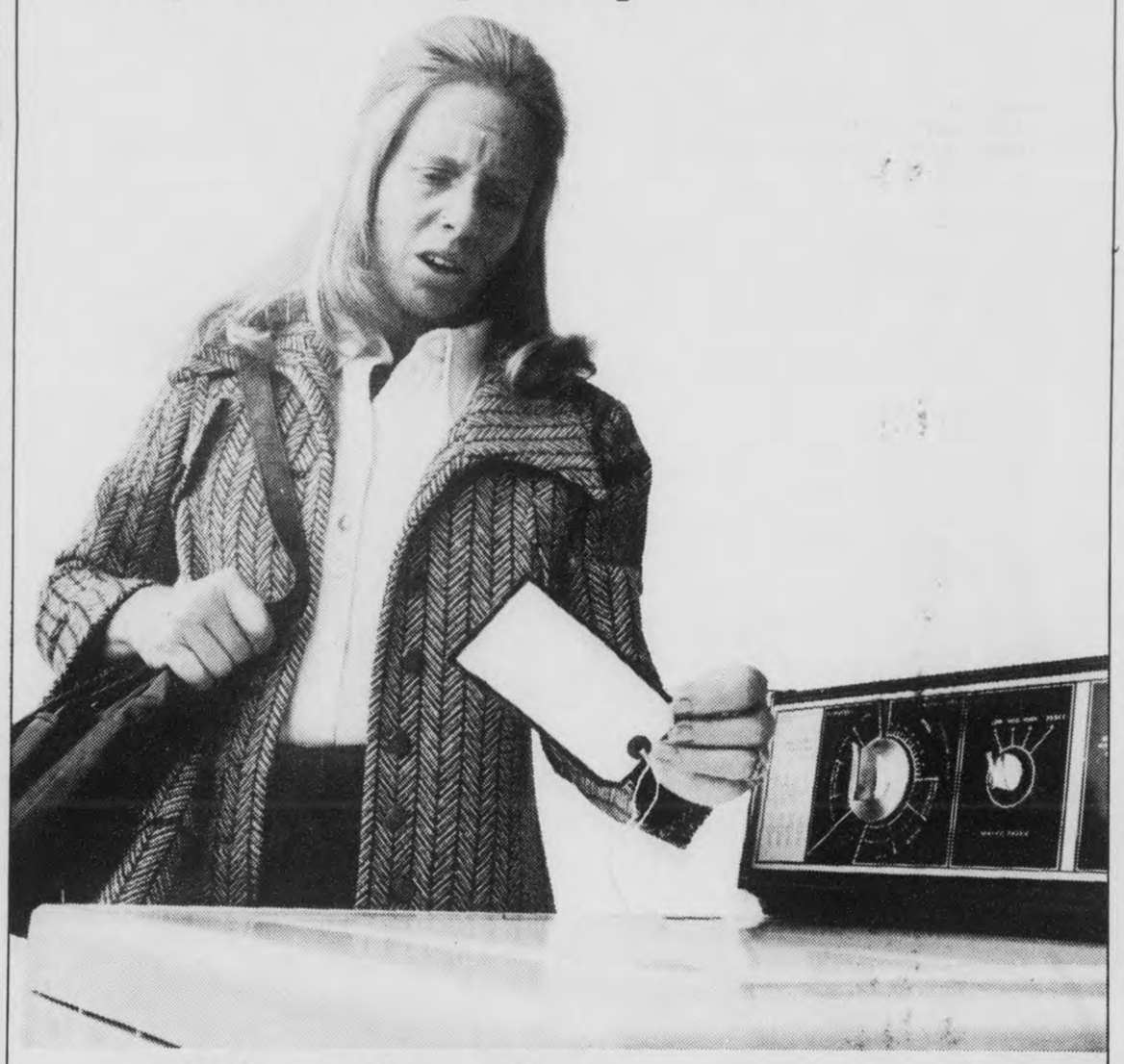

That's why railroads are essential.

We can't promise a price freeze on washing machines. But we can say that shipping by rail remains one of the best bargains you'll find. That's one of the reasons Southern and other railroads are so popular with appliance makers. In fact, 71% of all household appliances are shipped by rail.

And shipping by rail is as dependable as it is economical. Maybe that's why railroads handle twice as much intercity freight as trucks. Two hundred times as much as airlines.

Which is why you need railroads. And why you need Southern.

SOUTHERN
THE RAILWAY SYSTEM THAT GIVES A GREEN LIGHT TO INNOVATIONS

AN EQUAL OPPORTUNITY EMPLOYER.

BEN FRANKLIN® Toytown

SALE STARTS THURS. A.M.

OPEN NOW
IN MONTEVALLO

HORSMAN

18-In. Long
"NEW ARRIVAL" BABY DOLL

A new baby in the house . . . so real she even says "ma-ma!" Soft vinyl, foam filled.

6.97

BARBIE'S FRIEND SHIP

MATTEL

4-ft. interior for plenty of play! Seats, lounge table, storage areas, food service. 14-in. case.

AS SEEN ON TV

8.97 SET

EDGENE — AN ORIGINAL CREATION
11-in. Drink & Wet Baby Doll with Infant Seat

13-In. Drink & Wet Baby Doll with Cradle

UNEEDA
11-In. "Lovable Lynn" Doll

UNEEDA
8½-In. "Pam" Toddler Doll

UNEEDA
12-In. "Baby Bumpkin" Drink & Wet Doll

Give Her A Little Something Extra
DOLLS — PLUS

Little mommies will love them all! They're soft, lovable vinyl with realistic details like moving arms, legs and head, go-to-sleep eyes, and more!

YOUR CHOICE: ONLY 1.97 EACH

Hasbro
GI JOE SEA ADVENTURER

Rugged, sea-faring adventurer! 11-in. tall, life-like from beard to jointed limbs. With sea-worthy denims, shoulder holster, gun, dog tags.

AS SEEN ON TV

ONLY 3.97

COOKWARE SET

Aluminum teakettle, coffee pot, 5 pans, skillet, mixing bowl, 2 lids.

Chilton

3.66 SET

TOYS TOYS TOYS

ANIMALS! GAMES! BOOKS! MUSICAL INSTRUMENTS! TRAINS! PLANES! MACHINES! CARS! GUNS!

SHOP NOW WHILE STOCK IS MOST COMPLETE

MR. POTATO-HEAD RIDER

Hasbro

AS SEEN ON TV

Ride him around! Then take a new nose, eyes, or whatever out of saddle-compartment and give him a new face! Strong, 22x14-in.

7.97

STRUCTO
"MOD" VEHICLES

Choose the "American Revolution", "Scorpion" or "Propur-T"! 10-in. long, made of steel and plastic.

3.97 EACH

RIFLE and HOLSTER SET

Cap-firing 26-in rifle, two 250-shot repeating hand guns and a red bandana.

4.97 SET

EMENEE AUDION
MOD GUITAR

6-string guitar, simulated rosewood panel. Song book included.

4.97

INTERCOM TELEPHONE SET

Talk to your friends . . . up to 45-ft. away! 2 princess phones . . . you ring, then talk. Really works! (Batteries not included.)

9.97 SET

Sunbeam "Digi-Time IV"
LIGHTED DIGITAL CLOCK

Compact, modern design case with easy-to-read digital time! Crystal face cover

9.97

Regal
8-CUP PERK

Automatically brews 4 to 8 cups of coffee perfectly. Sturdy, polypropylene, decorator colors.

6.66

LAY AWAY NOW

Your BANKAMERICARD welcome here

We reserve the right to limit quantities. Special prices effective only during this event while quantities last.

SALE STARTS THURSDAY MORNING

BEN FRANKLIN®
MAIN ST.
MONTEVALLO, ALA. 35115

ALMONT FIRE - - Montevallo volunteer firemen pour water on the foundations of a house at Almont. The department answered the fire call about noon on Saturday and had to return about five when fire broke out again. (Photo by Jerry Hamilton)

Hood ornaments are back

A hallmark of the great cars of yesteryear - - hood ornaments - - are making a comback.

The motoring "Mascots" have always been retained by such expensive autos as the Cadillac and Lincoln Continental. But now the ornaments are re-sprouting on such intermediate size vehicles as the Chevrolet Chevelle, Mercury Cougar and others.

Hood ornaments faded generally with the big safety drive in the 1960s. It was considered then that they posed a hazard to accident victims thrown against a car's hood.

With the safety factor still in mind, the ornaments appearing today are spring-loaded - - and flatten on impact.

The most unique hood adornment among the vintage autos, perhaps, appeared on the 1931 Kissel. But it also had a function. It was an eagle . . . and when the radiator overheated, the eagle's uplifted wings would droop.

Ornaments apparently got their start just prior to world war one when dashboard guages began replacing thermometer- like devices on car hoods. This left an unsightly radiator cap up front . . . so automakers began adding adornments that ranged from St. Christopher to a leaping greyhound to an archer with drawn bow and arrow.

They neared extinction when radiator caps went under the hood and stylists began streamlining autos.

General Motors' vice president for design, William Mitchell, links the comeback of hood ornaments to the nostalgia fad. He says:

"WE've seen this happening in clothing, in music, in home furnishings and it also is true in automobiles." Mitchell adds:

"There's a definite re-awakening of consumer interest in some of the good things of days gone by."

UM dance concert stars 6 from county

Dance in a wide variety of style and form will be featured in the annual Orchesis dance concert at the University of Montevallo Thursday and Friday.

Directed by Miss Jeanette Crew of the UM faculty, the program includes jass, lyrical and abstract movements to music in the classical ragtime, pops and electronic vien.

Curtain time is 8:15 p.m. each evening in Palmer auditorium. The public is invited to attend free of charge.

Shelby Countians appearing in this year's presentation are Carol Medders, Judy Lien, Terri Chambers, Judy Nordan, Montevallo; Barbara Gamble, Alabaster; and Warren Betts, Calera.

Vanity Fair

Continued from page 1

lished in Monroeville, Alabama in 1937. Every year for the past 23 years the company has either established a new plant or significantly enlarged an existing operation. It has never closed a plant.

The nationally known manufacturer of lingerie, loungewear and intimate apparel for women is described as a vertical organization. It performs all steps in the fabrication of the finished product from weaving its own fabric to cutting, sewing, designing, and packaging the finished product.

The proposed operation for this area would be a sewing plant.

Niehuss told Monday night's meeting that a pilot plant would probably be established first. Eventually permanent buildings would be constructed on a 20 acre site.

Other speakers appearing at Monday night's meeting included Shelby County Probate Judge Conrad M. Fowler, Dr. Kermit Johnson, President of the University of Montevallo and Victor Scott of the Montevallo Development Board. Presiding at Monday night's meeting was Ralph Sears, Mayor of Montevallo.

Representing their respective communities were: Paul Yeager, Wilmer S. Poyner, Jr, and Owen F. Parker, Pelham; Reid Long and W. L. Hollis Alabaster; George W. Roy and W. B. Watts, Jr., Calera; George D. Smith and Curtis Satterwhite, Clanton; Charles Burnette and Kent D. Lowery, Jemison.

Kermit A. Johnson, Victor Scott, Ralph W. Sears, Nolan Hardin, Sherman Holland and Don Lovelady, Montevallo; Conrad M. Fowler, Charles A. Knowles, Elvin Hill and Homer J. Walton, Columbiana; S. T. Bentley, Thorsby; Troy D. Mims, Wilton.

Eddie G. Downs, Frank T. Ferrire, A. N. Kitchens and E. P. Jones, West Blocton; Gertrude L. Seale and Mrs. J. A. Lowe, Vincent; R. G. Stephenson and Roy Moore, Wilsonville.

Survey stations in each community will be announced next week.

Get rid of mice the safe way

Are the rats and mice seeking a warm winter home - perhaps in your home? The Shelby County Extension office provides the following suggestions for how to get rid of unwelcome rodent guests.

Safest and probably most effective control of the common house mouse or the Norway or brown rat is an anit-coagulent bait. These are pival, warfarin, prolin, pmp, fumarin and diphacinone.

Rodents must eat a cereal bait or drink water containing one of these anti-coagulants for five to 14 days to insure death, which is simply caused by starvation of blood cells.

Death is painless and there is no secondary poisoning - - should your cat eat a dead mouse it will not die.

Diphacinone is said to be the strongest of the anti-coagulents and, if home mixing your bait, you can omit sugar from the formula, because sugar is the inert ingredient.

The usual rate of mixing:

1 pound anti-coagulant concentrate

1 pound sugar

18 pounds freshly ground cornmeal (yellow)

1/2 to 1 ounce powdered activated charcoal

Charcoal simply colors cornmeal so you won't use it for chicken feed or bake it into cornbread. Home- mixed bait will cost around 15 to 20 cents a pound, and if stored in a cool dry place will remain effective for as long as six months - - after that throw the material away.

Westover adds Chelsea lines

The Westover Water Authority is bringing "city" water to Chelsea and surrounding areas. Part of the new water lines west of the high school are already in use.

According to Water Superintendent, W.D. Osborn, approximately 30 miles of new pipe are being laid to service an additional 300 new water customers.

When the project is completed around 800 families or businesses in the Westover - Chelsea area will be using water supplies by the Westover Water Authority, says Mr. Osborn.

Contractors for the project are Patterson and Wilder Contractors of Birmingham. It is expected to be completed in about thirty days.

* * * *

One college girl to another: "While she's waiting for the right man to come along she's having a wonderful time with the wrong ones." (Oneonta Star)

BMC trustees elect officers

Harry Jeffcoat Jr. and Robert Ingram have been elected chairman and vice chairman, respectively, of the Birmingham Baptist Medical Centers board of trustees.

Elected secretary was Charles Stephens, general manager of Stephens Wholesale Building Supply; Edward Powers, managing partner of Haskins and Sells CPA's, was voted assistant secretary of the board.

Jeffcoat, who was re-elected to the post after three years of service as chairman, is a consulting engineer in Birmingham. Ingram, new to his board position, is president of East Lake Auto Sales Co., Inc.

PROGRAM COMMITTEE - - Mrs. Virginia Johnson and Roy Jowers of the rodeo program committee check out arrangements at the Dixie Youth field before the weekend rodeo. (Photos by Rick Moore)

TICKET TRANSACTION - - Sherman Holland finds that ticket sales to the Band Boosters rodeo are going like hot cakes when he checks over ticket progress with Mrs. Bertie Nelson.

State Baptist convention marks 150th anniversary

Alabama Baptists will climax a year's celebration of the 150th anniversary of the founding of their state convention when they meet in Tuscaloosa and Greensboro, November 12-14.

The sesquicentennial convention will be held at First Baptist Church, Tuscaloosa, November 12-13; and at the convention organizational site in Greensboro, November 14.

The 2,000 messengers (delegates) expected to attend convention business sessions will be asked to approve a record 1974 Cooperative Program world missions budget of $6.6 million, an increase of $600,000 over the 1973 goal. An additional goal of $2.65 million for designated missions offerings will bring the total budget goal for Alabama Baptists during 1974 to $9.25 million.

Wilton youth studies welding

Job Corpsman Leonard G. Rutledge of Wilton, took park in the 173rd graduation exercise of the Singer Brekeinridge job corps center October 31.

Corpsman Rutledge successfully completed studies in metal trades and plans a career in the field of welding.

W. J. "Steve" Stephens

Call Steve on this special

1970 Maverick
6 cyl. std. shift

$1095.00

McDow Motor Co., Inc.
669-2061

Special— 65x24 3 Br., 2 Bath.
Only $9695 delivered and set up.

Plenty of money available for financing.
Bank and VA financing.

Open evenings for your convenience. Call Tony Hurd.
Several 2 & 3 BR Repos to choose from.
Take up payments.

Steel City Mobile Homes
U.S. 31, Pelham 663-3891

See our
GIFT ROOM
GILLIS PHARMACY
Alabaster Shopping Center

REBEL DRIVE IN THEATRE
Hiway 31
½ way between Alabaster and Calera, Ala.

BOXOFFICE OPENS AT 6:30
SHOW STARTS AT 7:00 P.M.

Fri-Sat-Sun Nov. 9-10-11

A MOVIE THAT MAKES YOU FEEL GOOD!

LET THE GOOD TIMES ROLL

STARRING
CHUCK BERRY/LITTLE RICHARD
FATS DOMINO/CHUBBY CHECKER
BO DIDDLEY/5 SATINS
THE SHIRELLES/THE COASTERS
DANNY AND THE JUNIORS
and Special Guest Star
BILL HALEY
AND THE COMETS PG

ALSO

PG VINCE EDWARDS · JACK PALANCE · GEORGE MAHARIS · NEVILLE BRAND · SYLVIA SYMS

THE DESPERADOS

HAPPY BIRTHDAY
WE'RE ONE YEAR OLD

Bobby D. Williams
PASTOR

We've grown from 4 to 66

SUNDAY REPORT
S.S. 66
A.M. 70
Salvation 2
Membership . . . 4

CALVARY BAPTIST TEMPLE
106 First Avenue West Downtown Alabaster

LOOK

RCA XL-100
in bold
Spanish styling

RCA

FREE
RCA PERMA-COLOR
VHF-UHF 4BG13 ANTENNA★
WITH THE PURCHASE OF
ANY RCA COLOR CONSOLE

- Bring a breath of Old Spain to your home decor with the Mallada. This ornate cabinet masterwork will be easy to fit into your room plan—it's only 37¼" wide, and moves easily on concealed casters.
- Super AccuColor black matrix picture tube—RCA's finest big screen color picture tube ever!
- RCA's most powerful XL-100, 100% solid state chassis, combined with RCA's Super AccuColor black matrix picture tube, for the most brilliant and crisply detailed big screen color TV in RCA history.
- AccuMatic IV brings color, tint, brightness and contrast within a normal pre-set range at the touch of a button.
- Automatic Fine Tuning electronically pinpoints and accurately holds the correct picture signal on each channel.
- RCA's 70-position solid state UHF tuner. (Model GS798 only.) Separate "click" positions and channel number identification for every UHF channel.

★ INSTALLATION EXTRA

BIRD SUPPLY
MAIN STREET CALERA 668-2161

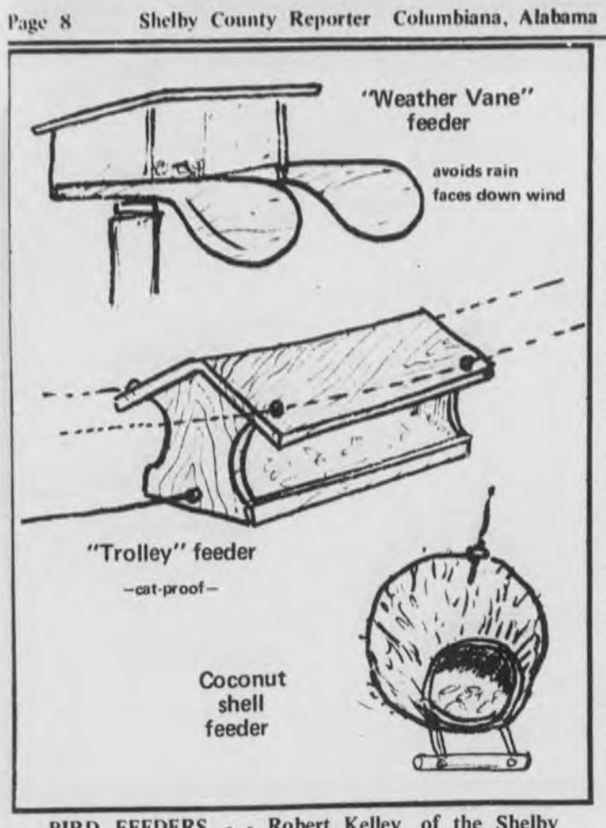

BIRD FEEDERS - - Robert Kelley, of the Shelby County Soil Conservation Service suggests building a bird feeder to hang outside the window during the winter season. Illustrated are a few of the types that can be built at home using designs in a leaflet available at the SCS office in Columbiana. The leaflet is available by telephoning the SCS office at 669-7136, or by visiting Room 206 in the courthouse (mornings only).

Churches and clubs are active in Shelby County

The Shady Grove Baptist Church announces a special sermon next Sunday, by guest preacher Rev. Sammy McEwen of Wilsonville.

Pastor J. D. Davis says that the 11 a.m. sermon will feature McEwen's personal testimony about his salvation.

The public is invited to the church, located near the intersection of Highways 41 and 280 near Chelsea.

* * * *

The widely acclaimed "Peacemakers" quartet will return to their home church for a singing on Sunday night.

The "Peacemakers" appear regularly throughout the Southeast and have made trips abroad. But Sunday night they will share their music with the "home folks" at Union United Methodist Church in Westover.

The singing will begin at 7 p.m., according to Preston Moore, who is in charge of publicity. Everyone is invited to attend.

* * * *

The Columbiana Parent-Teacher Organization will sponsor double open house at the Columbiana Elementary School and High School Tuesday Night, November 13, beginning at 7:30 o'clock.

Doyle C. Wood, PTO president, announces, "Parents and teacners of both schools will assemble for a brief business meeting in the Auditorium of the Elementary School at 7:30 o'clock. At this time, reports from the organization's money- making project committees will be heard. The 1973-74 Budget for the three Columbiana schools will be presented and voted upon.

"Following this meeting, teachers of Elementary and High Schools will be in their classrooms to meet with parents in open house until 9:30 p.m. Coffee will be served at both schools during open house by Mrs. Marie Niven and her Hospitality Committee."

* * * *

The Chelsea chapter of the Future Homemakers of America had its annual initiation on Wednesday through Friday, last week.

Wednesday was Slack Day, with each new member required to come to school dressed in a Hallowe'en costume. Thursday members wore red and white in honor of the FHA s colors. Initiates also recited the FHA Creed.

On Friday new members had to come to school with no make-up and with their hair in not less than five braids. At the pep rally the new FHA members did a cheer followed by three jumps.

* * * *

Miss Angela Golden has been named extension home agent of Geneva County. Her work will consist of organizing the county's 4-H clubs, according to Mrs. Emily Seay, associate county extension chairman of Geneva County.

Miss Golden is a graduate of Samford University and is the daughter of Rev. and Mrs. Howard Golden of Calera.

* * * *

Anyone in the Columbiana area interested in playing basketball? An effort is underway in the county seat to organize a men's basketball league there. Segco and McDow Motors have already fielded teams.

Those wishing to participate in Columbiana city league basketball either individually or as a team should contact Sonny Dorough at 669-2061.

* * * *

John Gary Ray, Rt. 2, Wilsonville was recently tapped into "Tau Beta Pi" national engineering honor society. Tau Beta Pi was founded in 1885 and represents the highest honor that an engineering undergraduate may attain.

Ray is a senior majoring in Civil engineering at the University of Alabama. Tau Beta Pi represents all branches of engineering. He is the son of county engineer and Mrs. James L. Ray, Jr.

* * * *

The Centrala Garden Club met Tuesday evening at the home of Mrs. Nolan Hardin with Mrs. Leon Jones as co-hostess. The program was on "Our birds, and How to Care for Them", and was presented by Mrs. Robert Byrd, Mrs. Lee Barclay, and Mrs. Rebecca McGaughy.

Members of the DAR met Monday evening at the home of Miss Eloise Meroney. The program on driver education was presented by Gary Royce, instructor in the Environmental Safety program at the University of Montevallo. Royce showed a film and stressed the need of driver education for everyone. He was introduced by Mrs. Ruth Coffman.

LEGAL NOTICES
"BECAUSE THE PEOPLE MUST KNOW"

LEGAL NOTICE
Mortgage Foreclosure Sale

Default having been made in the payment of the indebtedness secured by that certain mortgage executed by Charles Ray Caffey and wife Janice Marie Caffey to Robinson Mortgage Company, INc. on the 27th day of April, 1971, said mortgage being recorded in the office of the Judge of Probate of Shelby County, Alabama, in Volume 317 Record of Mortgages, at page 252, which said mortgage and debt was duly transferred and assigned to Federal National Mortgage Association on July 2, 1971, the undersigned Federal National Mortgage Association as mortgagee (transferee), under and by virtue of the power of sale contained in said mortgage, will sell at public outcry to the highest bidder for cash, in front of the Front entrance of the Court House at Columbiana, Shelby County, Alabama, on the 26th day of November, 1973, during the legal hours of sale, the following described real estate, situated in Shelby County, Alabama, to-wit:

Lot 4, according to the amended map of "Goldwire", as recorded in Map Book 5, Page 64, in the Porbate Office of Shelby County, Alabama.

This sale is made for the purpose of paying the indebtedness secured by said mortgage, as well as the expenses of foreclosure. The sale and conveyance will be made subject to any existing federal tax liens, if any, and/or special assessments, if any, which might adversely affect the title to subject property.

Federal National Mortgage Association
Mortgagee-Transferee
James A. Holliman
Holliman and Hardy
1724 - 3rd Ave., North
Bessem er, Alabama 35020
Attorney for Mortgagee- Transferee
Nov 1,8,15, '73 143.

LEGAL NOTICE
State of Alabama
Shelby County

This is to give legal notice that on or after Oct. 25, I will not be responsible for any debts other than those incurred by myself.

Billy R. Coates
2501 4th Ave. So
Birmingham, Ala. 35233
10-25,11-1,8,p

LEGAL NOTICE
IN THE CIRCUIT COURT OF SHELBY COUNTY, ALABAMA
Civil Action No. E-112-73
Brenda Mae Posten Langston,
Plaintiff
VS.
Jessie Milton Langston,
Defendant
Order of Publication

It being made to appear in the above cause from the affidavit of the Plaintiff, Brenda Mae Posten Langston, that the residence of the Defendant, Jessie Milton Langston, is unknown and cannot be ascertained after reasonable effort, and that said Defendant is over the age of nineteen years, it is therefore, on request of the Plaintiff, ordered that said Defendant, Jessie Milton Langston, answer or plead to the Compalint in this cause on or before December 6th, 1973, or, in default thereof, for thirty days thereafter, a decree pro confesso may be rendered against said Defendant.

It is further ordered that publication of this order be now made in the Shelby County Reporter, a newspaper published in Shelby County, Alabama, once a week for four consecutive weeks, and that a copy of said order be posted up at the door of the Courthouse of this County.

DONE AND ORDERED this 5th day of November, 1973.

S/ Kyle Lansford
Register
Nov. 8,15,22,29, '73 †151.

LEGAL NOTICE
MORTGAGE FORECLOSURE NOTICE

Default having been made in the terms of that mortgage executed on the 1st day of November, 1966, by Leroy Mann and Pecola Mann to Jim Walter Corporation which said mortgage is recorded in the Office of the Judge of Probate, Shelby County, Alabama, in Record of Mortgage, Book 304, Page 80, and default continuing, and by virtue of the power of sale contained in said mortgage, the following described property will be sold at public outcry, for cash, to the highest bidder, in front of the Courthouse door of said County, during the legal hours of sale, on the 27th day of November, 1973.

A parcel of land containing one half acre, more or less located in the W½ of the NE¼ of Section 34, Township 19, South, Range 2 East Shelby County and more particularly described as follows:

Commence at the SW corner of said W½ of NE¼ and run North 1386.0 feet to the point of beginning; thence continue North 104.35 feet; thence run East 208.7 feet; thence run South 104.35 feet; thence run West 208.7 feet to the point of beginning.

Said sale is made for the purpose of paying the mortgage debt and cost of foreclosure., and will be conducted by assignee of said mortgage, Mid-State Homes, Inc.
R.A. Norred
Birmingham, Ala. 35203.
Oct 25, Nov. 1,8,15,'73 †141.

LEGAL NOTICE
IN THE CIRCUIT COURT OF SHELBY COUNTY, ALABAMA
CASE NO. E-91-73
James R. Ray, Plaintiff,
VS.
Dorothy Argo Ray, Defendant
Order of Publication

It being made to appear in the above cause from the affidavit of Karl C. Harrison, Attorney for plaintiff, that defendant, Dorothy Argo Ray, in a non- resident of the State of Alabama, whose residence is unknown and cannot be ascertained after reasonable effort and on diligent inquiry, her last known address being Siluria, Alabama, and that said defendant is over the age of 21 years, it is therefore, on request of plaintiff, ordered that the said defendant, Dorothy Argo Ray, answer or plead to the Complaint in said cause on or before Nov. 29, 1973, or, in default thereof, for thirty days thereafter, a default judgment be rendered against said Defendant.

It is further ordered that publication of this order be now made in the Shelby County Reporter, a newspaper published in Shelby County, Alabama, once a week for four consecutive weeks, and that a copy of said order be posted up at the door of the Courthouse of this County.

DONE AND ORDERED this 18th day of October, 1973.

Kyle Lansford
Clerk
Oct. 25, Nov. 1,8,15,'73 †140.

LEGAL NOTICE
Estate of Jesse Johnson Deceased
PROBATE COURT

Letters of Administration of said deceased having been granted to the undersigned on the 10th day of October, 1973 by the Hon. Conrad M. Fowler, Sr. Judge of the Probate Court of Shelby County, notice is hereby given that all persons having claims against said estate are hereby required to present the same within time allowed by law or the same will be barred.

S/ Ollie Johnson
as Administrator of the Estate of Jesse Johnson, deceased
Nov 1,8,15, '73 147.

LEGAL NOTICE
In the Probate Court of Shelby County, Alabama
Case No. 18-164
In Re Homestead of J.W. Allen, Deceased

Notice of Filing of Report of Commissioners

In the matter of the estate of J.W. Allen, deceased

TO: The unknown heirs of J.W. Allen, deceased, whose names, conditions, and residences are not known and cannot be ascertained after reasonable and diligent search and inquiry, according to verified Petition of Jimmie Lee Allen, widow of J.W. Allen, For Homestead Exemption Before Administration, on file in this cause:

You are hereby notified that the Commissioners appointed to appraise the Estate of J.W. Allen, deceased, and to set apart and allot the exemptions out of said Estate of said decedent to his widow, Jimmie Lee Allen, and to set apart the homestead of said decedent to his widow, Jimmie Lee Allen, absolutely and in fee simple, have filed their report in the Probate Court of Shelby County, Alabama, and that the Court has ordered said Report Of Commissioners to lie over for the filing of exceptions and objections thereto, as provided by law, and has set the 19th day of November, 1973, at 10:00 o'clock A.M., for hearing said report and any objections or exceptions that may be filed thereto, and you are further notified that you may appear in Court on that day and contest the same if you see proper.

Witness my hand this 13th day of October, 1973.

S/ Conrad M. Fowler
Judge of Probate of
Shelby County, Alabama
Oct 25, Nov 1,8, '73 †142.

LEGAL NOTICE
Estate of Smith Evans Deceased.
PROBATE COURT

Letters Testamentary of said deceased having been granted to the undersigned on the 25th day of October, 1973 by the Hon. Conrad M. Fowler Judge of the Probate Court of Shelby County, notice is hereby given that all persons having claims against said estate are hereby required to present the same within time allowed by law or the same will be barred.

Edward Evans
Executor of the Last Will and Testament of Smith Evans
Nov 1,8,15,'73 145.

LEGAL NOTICE

The Housing Authority of the Town of Montevallo
P. O. Box 13
Montevallo, Alabama 35115

Sealed Bids will be received by the Authority at its office until 2 p.m. Wednesday December 5, 1973, and at this time by publicly opened.

The work will consist of building a maintenance room and garage adjoining present building.

Bid documents, specification and conditions, will be at the Housing Authority Office and Calera Housing Office.

The Housing Authority reserves the right to reject an unacceptable bid.

Lower acceptable bidder will be required to furnish a Bond for performance of contract, with adequate security in full amount of Contract price.

Brenace Birdsong
Executive Director
Nov. 8,15,22,29, '73 - †150.

CASH & CARRY
BUILDING SUPPLY
OUR PRICES ARE DOG-GONE GOOD!
ALABASTER
663-2421
Alabaster Shopping Center
Aluminum Windows
24" X 36" ..... $9.62 EA.
32" X 36" ..... $11.50 EA.
36" X 36" ..... $12.44 EA.
32" X 52" ..... $13.59 EA.
36" X 52" ..... $14.45 EA.
Single Hung - with Screen
Aluminum Storm Door
Pre-Hung
Self-Storing
SIZE — 32" X 80"
$18.95
SIZE — 36" X 80"
$19.95
1" Thick — Reg. Glass
Includes: Latch, Closer and Screws.

STARTS TODAY
Paramount Pictures presents the return of the greatest love story of all time.
PARAMOUNT PICTURES presents A BRI FILM The FRANCO ZEFFIRELLI Production of ROMEO & JULIET
PG
TECHNICOLOR® A PARAMOUNT PICTURE
WEEKDAYS AT 7:30
FRI & SAT AT 7-9:30 SUN AT 3-5:30-8:00
FALCON THEATRE
MONTEVALLO 665-4190
Formerly STRAND THEATRE

RODEO
NOVEMBER 10th & 11th
ALABASTER, ALABAMA
Arena At Dixie Youth Ball Field
BAREBACK BRONC RIDING
CALF ROPING
STEER WRESTLING
ADDED MONEY
GIRLS BARREL RACE
BRAHMA BULL RIDING
Parade At 10:00 A.M.
Announcer: Larry Long
Saturday 8 P.M. Sunday 2 P.M.
featuring:
Bobby West
CLOWN & BULLFIGHTER
ADMISSION
$3.00 Adults
$2.00 Students
Sponsored by
Shelby County Band Boosters Association
Proceeds go to the bands of
Calera High School
Montevallo High School
Thompson High School

LADIES' DRESS SALE
We are over-stocked and need room for Holiday Dresses coming in.
Any dress now hanging in our regular stock reduced 25% for 3 DAYS ONLY —
Thursday, Friday, Saturday
Ladies Dresses
25% OFF
Includes Juniors, Misses & Half Sizes
Long dresses not included
See our NEW SHIPMENTS of Levi Jeans—Flare Legs and Straight Legs and Farah Dress Pants
THE COLUMBIANA LEADER
Columbiana, Ala.
PAY US A VISIT. . . THE VISIT WILL PAY YOU

Building a house or apartment?
We provide
FREE ESTIMATES
on your truss or wall panel needs.
* * * *
Fabricated in Shelby County.
Deal locally and direct.
HOUSING COMPONENTS INC.
663-3883

LEGAL NOTICES
"BECAUSE THE PEOPLE MUST KNOW"

LEGAL NOTICE
STATE OF ALABAMA
COUNTY OF SHELBY

NOTICE is hereby given that a bill substantially as follows will be introduced in the Legislature of Alabama and application for its passage and enactment will be made, to wit:

A BILL TO
BE ENTITLED
AN ACT

To purify and preserve and reclaim the Cahaba River in Shelby County by restricting surface mining within 500 feet of the river or within 100 yards of any tributary of the river; to require the removal of any spoil material placed in the Cahaba River in Shelby County or in any tributary of the Cahaba River in Shelby County; to require revegetation so as to eliminate erosion on all surface- mined land in Shelby County within 500 feet of the Cahaba River or within 100 yards of any tributary of the Cahaba River.

BE IT ENACTED BY THE LEGISLATURE OF THE STATE OF ALABAMA:

Section 1. Findings: - The legislature finds that surface mining of coal, gravel and other minerasl in the vicinity of the Cahaba River in Shelby County has an adverse effect upon the fish and aquatic life in the river and upon the recreational uses of the river for fishing, boating and swimming.

Section 2. Declaration of purpose: - The purpose of this legislation is to provide for the preservation, protection and reclamation of the Cahaba River in Shelby County in order to assure the continued use and enjoyment by the public of its scenic, recreational, geological, fish and wildlife, botanical, historical archaeological and other scientific and cultural values. It is also the purpose of this legislation to restrict the surface mining of coal, gravel and other minerals where such surface mining endangers the Cahaba River in Shelby County.

Section 3. Definitions:-

(a) "Surface mining" means the extraction of minerals organic or inorganic in nature from the earth or from waste or stock piles or from pits or banks or natural occurrences by methods including but not limited to strip, drift, open pit, auger mining, dredging, placering, quarrying, and leaching and activities related thereto including the preparation, washing, cleaning, or other treatment, excluding smelting of minerals, and those aspects of underground mining having significant effects on the surface, but not including those mining operations carried out beneath the surface by means of shafts, tunnels or other underground mine openings.

(b) "Tributary of Cahaba River" means any stream in the Cahaba River Basin which drains an area of five (5) square miles or more.

(c) "Revegetation" shall mean the process of establishing permanent cover growth on surface- mined land so that erosion is reduced to a level comparable to natural, unmined land in the vicinity.

Section 4. Surface Mining Restricted Near Cahaba in Shelby County: - It shall be unlawful for any person or entity to conduct surface mining operations within a horizontal distance of Five Hundred (500) feet of the Cahaba River in Shelby County at any time after the enactment of this bill into law.

Section 5. Surface Mining Restricted Near Tributaries of the Cahaba River in Shelby County: - It shall be unlawful for any person or entity to conduct surface mining operations within a horizontal distance of One Hundred (100) yards of any tributary of the Cahaba River in Shelby County at any time after the enactment of this bill into law.

Section 6. Spoil Material Placed in Cahaba River in Shelby County or in its tributaries in Shelby County Required to be Removed: - Within One (1) year after the enactment of this bill into law all spoil material from surface mining operations in Shelby County which has been deposited in the Cahaba River in Shelby County or in any tributary of the Cahaba River in Shelby County shall be removed from said river or said tributaries. The following persons or entities shall be jointly responsible and liable for removing such spoil material from the Cahaba River and its tributaries in Shelby County:

a) The person or entity which performed or conducted the surface mining operation resulting in the deposition of spoil material in the Cahaba River or its tributaries in Shelby County.

b) The person or entity which owns the land on which surface mining operations were conducted resulting in the deposition of spoil material in the Cahaba River or its tributaries in Shelby County.

Section 7. Surface- mined Land in Shelby County Within Five Hundred (500) Feet of the Cahaba River or Within One Hundred Yards of Any Tributary of the Cahaba River to be Revegetated Within One (1) year: - Within One (1) Year of the enactment of this bill into law all surface- mined land in Shelby County within Five Hundred (500) Feet of the Cahaba River or within One Hundred (100) Yards of any tributary of the Cahaba River shall be revegetated to the approval of the Alabama Department of Conservation and Natural Resources. The following persons or entities shall be jointly responsible and liable for the revegetation of such land:

(a) The person or entity which performed or conducted the surface mining operation.

(b) The person or entity which owns the land.

Section 8. Remedies, Penalties and Enforcement: - Whoever violates, fails, neglects, or refuses to obey any provision of this Act may be compelled to comply with or obey the same by injunction, mandamus, or any other extraordinary writ, or any other legal or equitable remedies, provided further that whoever violates any provision of this Act shall be punished by a fine of not more than Ten Thousand Dollars ($10,000.00) nor less than One Thousand Dollars ($1,000.00) for each of such violation, or imprisonment for not more than six months, or both. Actions to enforce this Act may be brought by the Alabama Attorney General, by the Shelby County District Attorney or by the Shelby County Solicitor. In addition to the penalties set out in this section, any person violating this Act shall be liable for the reasonable costs of prosecuting such violation including attorney's fees.

Section 9. Additional Remedies Provided for Citizens:- The remedies provided in Section 8 shall not be exclusive. In addition thereto any citizen may use any extraordinary writ or may bring any action available at law or in equity to enforce the provision of this Act or to enforce or adjudicate his rights herein. Such actions may be maintained by citizens in their individual capacities, or may be brought and maintained on behalf of themselves and other members of a class similarly situated; provided that in the event a citizen, or a class of citizens, contemplate bringing any action except one to recover money damages they shall give the Attorney General of the State of Alabama ten days notice of their intention to file the action prior to filing it.

Section 10. Severability: - The provisions of this Act are hereby declared to be severable. If any of its sections, subsections, provisions, exceptions, sentences, clauses, phrases, or parts be held unconstitutional or void, the remainder of this Act shall continue in full force and effect, it being the legislative intent now hereby declared that this Act would have been adopted even if such unconstitutional or void matter had not been included therein. Further, the inapplicability or invalidity of any section, subsection, clause, sentence, or part in any one or more instances shall not be taken to affect or prejudice in any way its applicability or validity in any other instance.

Section 11. Act Effective Upon Passage: - This Act shall become effective immediately upon its passage and approval by the Governor or upon its otherwise becoming a law.

Nov.8,15,22,29, '73 †148.

LEGAL NOTICE
STATE OF ALABAMA
COUNTY OF SHELBY

NOTICE is hereby given that a bill substantially as follows will be introduced in the Legislature of Alabama and application for its passage and enactment will be made, to wit:

A BILL
TO BE ENTITLED
AN ACT

To prohibit the construction of additional dams, impoundments and low bridges on the Cahaba River in Shelby County; to provide for the removal of those already constructed that are not owned by public utilities or governmental bodies; to provide remedies and panalties for violations of this Act and to provide otherwise for its enforcement.

BE IT ENACTED BY THE LEGISLATURE OF THE STATE OF ALABAMA:

Section 1. Findings:- The legislature finds that dams, impoundments and low bridges on the Cahaba River in Shelby County have an adverse affect upon fish and aquatic life and also impede, obstruct and sometimes prevent public recreational boating, fishing ans swimming in the Cahaba River in Shelby County.

Section 2. Declararion of Purpose: - The purpose of this legislation is to provide for the preservation and protection of the Cahaba River in Shelby County in order to assure the continued use and enjoyment by the public of its scenic, recreational, geological, fish and wildlife, botanical, historical, archaelogical, and other scientific and cultural values.

Section 3. New Dams or Impoundments on Cahaba River Prohibited in Shelby County: - It shall be unlawrul for any person or entity to construct any dam or impoundment on the Cahaba River in Shelby County at any time after the enactment of this bill into law.

Section 4. New Low Bridges Prohibited on Cahaba River in Shelby County:- It shall be unlawful for any person or entity to construct any new low bridge on the Cahaba River in Shelby County unless the Alabama Department of Conservation and Natural Resources certifies that the bridge will not create an obstruction or a safety hazard for boating on the Cahaba River.

Section 5. Dams and Other Structures on Cahaba River in Shelby County not Owned by Public Utilities or Governmental Bodies to be Acquired and Removed: - Any dam, low bridge or other structure which is determined by the State Department of Conservation to be harmful to acquatic life in the Cahaba River in Shelby County or to by an impediment to boat or canoe travel on the waters of the Cahaba River in Shelby County may be condemned and purchased by the Shelby County Commission under right of eminent domain. Such purchase shall be conducted in accordance with the provisions of Code of Alabama 1940, Title 19, Chapter 1, Sections 1 through 31, as amended. Provided, that nothing contained herein shall prevent the Slabama Attorney General, the Shelby County District Attorney or County Solicitor from first bringing a legal action to test the right of the alleged owner to maintain the dam or impoundment prior to instituting any eminent domain proceedings in the name of the State of Alabama.

Section 6. Remedies, Penalties and Enforcement: - Whoever violates, fails, neglects, or refuses to obey any provision of this Act may be compelled to comply with or obey the same by injunction, mandamus, or any other extraordinary writ, or any other legal or equitable remedies, provided further that whoever violates any provision of this Act shall be punished by a fine of not more than Ten Thousand Dollars ($10,000.00) nor less than One Thousand Dollars ($1,000.00) for each of such violation, or imprisonment for not more than six months, or both. Actions to enforce this Act may be brought by the Alabama Attorney General, by the Shelby County District Attorney or by the Shelby County Solicitor. In addition to the penalties set out in this section, any person violating this Act shall be liable for the reasonable costs of prosecuting such violation including attorney's fees.

Section 7. Additional Remedies Provided for Citizens: The remedies provided in Section 10 shall not be exclusive. - In addition thereto any citizen may use any extraordinary writ or may bring any action available at law or in equity to enforce the provisions of this Act or to enforce or adjudicate his rights herein. Such actions may be maintained by citizens in their individual capacities, or may be brought and maintained on behalf of themselves and other members of a class similarly situated; provided that in the event a citizen, or a class of citizens, contemplate bringing any action except one to recover money damages they shall give the Attorney General of the State of Alabama ten days notice of their intention to file the action prior to filing it.

Section 8. Severability: - The provisions of this Act are hereby declared to be severable. If any of its sections, subsections, provisions, exceptions, sentences, clauses, phrases, or parts be held unconstitutional or void, the remainder of this Act shall continue in full force and effect, it being the legislative intent now hereby declared that this Act would have been adopted even if such unconsitutional or void matter had not been included therein. Further, the inapplicability or invalidity of any section, subsection, clause, sentence, or part in any one or more instances shall not be taken to affect or prejudice in any way its applicability or validity in any other instance.

Section 9. Act Effective Upon Passage: - This Act shall become effective immediately upon its passage and approval by the Governor or upon its otherwise becoming a law.

Nov. 8,15,22,29, '73 †149.

LEGAL NOTICE
Estate of Harley S. Cox Deceased.
PROBATE COURT

Letters Testamentary of said deceased having been granted to the undersigned on the 23rd day of October, 1973 by the Hon. Conrad M. Fowler Judge of the Probate Court of Shelby County, notice is hereby given that all persons having claims against said estate are hereby required to present the same within time allowed by law or the same will be barred.

Betty Jo Cox
As Executrix of Last Will & Testament of Harley S. Cox, deceased.

Nov. 1,8,15, '73 †144.

Bird's BUILDING MATERIALS

CALERA
668 - 2321

Color TVs
from $100
Many styles to choose from
SUBURBAN TV and APPLIANCE
Hiway 31 ALABASTER 663-6411

Thorsby - FHA or VA. New brick, 3 br, LR, DR-Kit. comb., shag carpet throughout, $18,500. Appraised for farm home loan. Also lovely 3 BR, LR, Dr, built in kit, braadfast nook, hardwood floors, panelled throughout, on large lot.

Jemison - Rock and batten, 3 BR, large living and dining area, built in kit., and bar, beamed ceiling in LR., avocado green appliances, large lovely lot. Immediate possession.

Montevallo - finish inside, save $ $ $. Brick colonial, 3 BR, 2 baths, LR, BR, den with fireplace, built-in kit. 3/4 basement, central heat and air, on approximately 2 acres. But now, choose colors!

Calera - Brentwood Hills. Brick - $29,400. This lovely brick home is in excellent condition! 3 BR, 1½ baths, built-in kit. with dishwasher, central heat and air, full basement, shag carpet. Many, many extras!

Thorsby - Prime investment. 4 BR, LR, DR, den. Rent now, commercial opportunity later. Convenient to everything. Only $11,500.

Sybil Matthews
668-1752 – 879-4741

Montevallo Area. 40 Acres, level to gently rolling hills, $6,000 worth of timber, stream across one end of property, front on paved road. Bargain at $850 an acre.

Montevallo - Old church bldg. on large lot. Could be converted into day nursery. Excellent location. Only $5,000.

Montevallo - Attention handy man. New home on approximately 2½ acres, brick and cedar, 3 BR, 1½ baths, large den with fireplace, lovely built-in kit., ample cabinets, carport. Finish yourself and Save $ $ $! Also older home. Good investment, excellent for rental purposes. Total price for both $38,500.

Crickett Rutledge
668-0510 – 879-4741

Sybil Matthews
668-1752 – 879-4741

SUNNY, REALTORS

ALEXANDER REALTY CO.
Office in Columbiana City Hall
669-2591
day or night

LAY LAKE-LA COOSA MARINA - A large living room and dining room area combined to make this 3 bedroom home unique. Situated on an off lake and large lot with outside storage. Carpeted living and dining room. Board and batten siding. Resort living $21,500.

CALERA - BRENTWOOD Neat and new. Full brick, near completion. Three bedrooms, living room, dining room-den combination. Two ceramic tile baths. Single garage and built in kitchen with central heat and air conditioning. Seller will split closing costs. 95% financing available with 8% interest, available or FHA-VA. $24,500.

BUTTER & EGG ROAD - COLUMBIANA: 3 bedrooms, bath, living room and kitchen. 1,200 sq. ft. of finished area on large lot. Electric heat, and furniture goes too! An excellent buy at $13,000. This is a new structure.

COLUMBIANA - MYRTLE ST. Brick and wood combine to make this house unique. Three bedrooms, family room-living room-dining room combination. Central heat and air conditioning. Built in kitchen. Single carport with extra large storage. Owner will split closing costs. $24,000. 95% conventional financing available.

Lot near water at Glasscocks camp. $3,000.

REMEMBER!
Alexander Realty Co. also builds the well designed Kingsberry homes.

ALLEN COMPANIES
ALLEN INSURANCE & REAL ESTATE CO.
Montevallo 665-2584

CHILTON COUNTY, approximately 8 miles from Montevallo on Cemetery Road, 3 bedroom brick home and 40 acres, 30 acres open, fenced and cross- fenced, 10 acres fenced and in timber, $46,000.

CHILTON COUNTY, near I-65 Jemison exit, 120 acres timberland, $450 per acre.

MONTEVALLO- 2 years old, 3 large bedrooms, 2 baths, foyer, den with rock fireplace and exposed beams, carpet, kitchen with built-ins, central heat and air, basement has fireplace, 2 car garage, very nice.

CHILTON COUNTY off Cemetery Road, 45 acres planted timberland, $700. per acre.

SHELBY COUNTY near Waxahatchee Creek off Highway No. 145, 40 acres, $600 per acre.

MONTEVALLO, Arden sub-division, 4 bedroom home, 3 baths, kitchen with built-ins, central heat and air, very nice $34,000.

CHILTON COUNTY near Montevallo, 35 acres on paved road near city water, $800 per acre.

BIBB COUNTY, five miles from Montevallo, 60 acres with good stand of timber fronts paved road, $675 per acre.

MONTEVALLO- Southmont subdivision, 2 nice building lots, both for $4,500.

Let us List and Sell Your Property

BILL ALLEN, Broker
665-2584 665-7150

ARTHUR DAVIS, Broker
665-2584 668-2372

For Sale: New 12' wide, FRONTIER total electric mobile home, $64.99 per month A.P.R. 13.11

For Sale: New 2 br, 14' mobile home, $73.50 per month A.P.R. 13.11

For Sale: New total electric 3 br, 12x65, carpet throughout, $6595

For Sale: new 12x65 mobile home, washer, dryer, central air, $93.00 per mo. A.P.R. 13.11

For Sale: new 3 br, 12' wide FRONTIER mobile home, $78.00 per month

Trailer Homes, Inc.
2200 - 7th St. No. Clanton, Ala. Pho. 755-3126

SCOTT-LONG Realty, Inc.
Montevallo, 665-1268 — Alabaster, 663-6723

MONTEVALLO AREA - Old Salem Rd. 20 acres beautiful rolling pastureland with modern 3 bedroom, 1½ bath, all electric home. Large living room with fireplace, large country kitchen with beautiful cabinets, large utility room, central heat and air. Has large barn in excellent condition. Natural lake site, stream, fenced and cross fenced. Only $45,500. Dixie Pamplin 665-4916, off 663-6723.

JEMISON - 3 beautiful wooded lots. 1/4 mile from I-65 near proposed Alabama Power Warehouse. Can be bought separately or together. 2 lots, 150x150 each, $1,100 per lot. One lot 150x250, $1,500. George Parr 822-5109. 665-1268.

NORTH SHELBY CO. 3½ acres fronting 2 highways with heavy traffic count. Has very good building suitable for office. Owner will hold mortgage. $89,000. Dixie Pamplin 665-4916, 663-6723.

Montevallo - on corner Hwy. 25 and 119. 5000 square feet Brick Building with office and two loading docks. Has railroad on back. $27,700. Dixie Pamplin 665-4916; 663-6723

PRIME BUSINESS PROPERTY - 250 feet on highway 31 across from Alabaster City Hall. All utilities including sewage. Ideally located for any type of business. $100,000. Reid Long 663-6723 res. 663-0323.

ALABASTER - FHA and VA financing available. Beautiful 3 bedroom brick, on large level lot, 2 baths, central heat and air, 4 large bearing pecan trees. Approximately 5 years old. $35,500. Reid Long 663-0323, Ofc. 663-6723.

52 ACRES - Verbena area, not far from new Alabama Power Plant. Good mobile home park location. 5 acres already partially developed for mobile homes. Utilities. George Parr 822-5109, off. 665-1268

Montevallo - 2 lots (must be sold together) Corner of Overland Road and Shoshonee. Approximately 250 feet wide by 115 feet deep. $12,500. Mary Crownover 669-6874 ofc. 665-1268.

120 acres 4 miles east of Clanton. Rolling woodland. $290 per acre. Victor Scott 665-7614, 665-1268

COLUMBIANA - Briarwood Subdivision. New house, 3 bedrooms, 2 baths, fire place, large den, pretty kitchen, $29,900. Victor Scott 665-7614 off. 665-1268

160 acres - fronts Cahaba River close to Birmingham, large lake on property. Fine for development or investment. $1,200 an acre. Reid Long 663-0323, Off. 663-6723.

10 Acres Calera area Many possibilities - Only $12,000. Paul Smith 870-1325, ofc. 663-6723.

HOUSE ON 2 acres 4 miles So. of Montevallo on Hwy 73. 2 bedrooms, 1 bath frame house, LR, DR., Kit. Large trees, beautiful yard and garden site. $12,500. Reid Long. Res. 663-0323, off. 663-6723.

LOT 150x150 feet on corner of busy Hwy. 119 and Moore's Cross Roads. George Parr 822-5109, Off. 665-1268

ALABASTER-PELHAM Area, 7 acres, 314 ft. on hwy. 31, with small building, $56,000. Dixie Pamplin 663-6723 or 665-4916.

20 Acres near Calera and Columbiana, 2 miles from I-65. Creek on property. Ideal building sites. $28,000. Call Mary Crownover 669-6874 or George Parr, 822-5109, ofc. 665-1268

MONTEVALLO AREA - equity buy, existing $10,000 mortgage at 6%. 3 bedroom brick home, 1 bath. 8 years old on 100x150 foot lot. Wilmont subdivision $18,500. Victor Scott 665-7614, office 665-1268.

14.7 acres app. 2 miles from Calera exit off Hwy 25. Beautiful mountain top view. $14,000. Reid Long 663-0323, 663-6723 off.

Alabaster - beautiful 4 bedroom split level, 2 baths, central vacuum, central heat, large landscaped lot with storage house in back. House and yard spotless. Owner being transferred. Needs to sell. $32,800. Charlotte Busby 663-7507, off 663-6723.

10½ acres with city water between Montevallo and Alabaster. Restricted. $2,500 per acre. Victor Scott 665-7614 off. 665-1268

Helena - Large lot 158 x 210. Septic tank and water on property. Conveniently located. $5,000. Reid Long res. 663-0323 off. 663-6723.

4 acres with city water between Montevallo and Alabaster. Restricted. $2,500 per acre. Victor Scott 665-7614 off. 665-1268

60 acres beautiful wooded land. ¼ mile off Hwy. 280 just south of The Narrows. $1,000 per acre. Victor Scott 665-7614 off. 665-1268

30 acres downtown Wilsonville. Excellent residential or subdivision site. Utilities, $1,250 per acre. Victor Scott 665-7614, off. 665-1268.

288 acres Chilton Co. part open, part timber, nice lake, all weather road through property. Great investment. $295 per acre. Reid Long 663-0323 off. 663-6723

62½ acres near Isabella, Chilton County. Creek through property, pretty home site. George Parr 822-5109; Mary Crownover 669-6874, off 665-1268.

ALABASTER - 2 bedroom home, 1 bath, living room, dining room and kitchen, double carport, central heat, air condition unit, a good buy. ONly $17,900. Charlotte Busby 663-7507, off. 663-6723

We have a critical shortage of listings. Immediate buyers for your property. Contact us if you have something to sell.

MONTEVALLO, 665-1268
Victor Scott, Broker
Mary Crownover, Agent
Charlene Scott, Agent
George F. Parr, Agent

ALABASTER, 663-6723
F. Reid Long, Broker
Jim Bice, Agent
Dixie Pamplin, Agent
Kathryn Thomas, Agent
Paul Smith, Agent
Martha Long, Agent
Billie Brantley, Agent
W. Glenn Morris, Agent
Charlotte Busby, Agent

Century
663-2844 870-0980

Bob Moore
663-0207

Fran Sigle
669-7918

Homes for Sale

Alabaster
Monte Tierra - Choose your colors. New 3 BR, 1½ B, Brick Colonial w/ cent. air, carpets, den w/blt in desk and spacious closets, blt. in kitch. w/dw. & lg. ut. room all on level wooded lot $29,650. Bob Moore 663-0207

BlueBerry Estates, 3 Br, 1½ B home w/carpets, cent. air on large lot. Only $19,900. Fran Sigle 669-7918 Bob Moore 663-0207

Chelsea
Country Gentlemen's Estate, 1 yr. old brick home with many extras, 3 LG BR w/plush shag carpeting and many closets, 2 luxurious baths, large den w/exposed beams and log-burning fireplace. Dream kitchen, intercom, full basement, plus 8 AC. w/pond. Fenced and cross fenced. Paved road - excellent school system. Full Price $69,900. Fran Sigle 669-7918.

Hwy 47, 6½ Rolling Wooded Acres with Redecorated 2 BR frame home overlooking possible lake sit. Financing Available Only $22,500. Fran Sigle 669-7918

Columbiana
Kingdom Community, 3 acres, level, cleared, completely chain-link fenced, 3 BR, 2 bath, frame home, LR, Kitch, w/range, refrig. dishwasher, washer- dryer, air conditioners. Full price $21,900. Fran Sigle 669-7918.

Older frame home. 8 huge rooms, plus 2 baths, very good condition, large landscaped lot with many shrubs and trees. Only $16,500. Fran Sigle 669-7918.

Only $15,900. Freshly painted, 2 BR, 1 bath, frame house on level lot. Close in, nice neighborhood. Owner will finance. Fran Sigle 669-7818.

Jemison area
Two miles from I-65 on Hwy 51. 2 bedroom, 1 bath, house with fireplace. 20 rolling partly cleared acres. Completely fenced. Year-around stream. Two pond sites. Only $19,000. Bob Moore, 663-0207

Montevallo
Beautiful 4 Br, 2 B, brick home w/carpets, cent. air, den w/fireplace, double gar. on 1½ AC only $38,500. Fran Sigle 669-7918 Bob Moore 663-0207

Farms & Lands

Calera Area
Want a Hideaway? 40 secluded acres surrounded by company land. Stream, anundant wildlife, only $450 per acre. Bob Moore 663-0207.

Clanton area
Off Lake Mitchell Road. 40 wooded, rolling, beautiful acres, with stream. Owner wil finance. $350 per acre. Fran Sigle, 669-7918.

40 acres cornering on Higgins Ferry Road. One mile from Lake. Mostly wooded, rolling. Year-round stream. Lakesite already approved by SCS. Full price only $17,500. Financing available. Bob Moore, 663-0207

Columbiana
60 Cleared, fenced and cross fenced acres, 1/2 fertile, highly productive bottom land. Bordered by Waxahatchee Creek. Also year round stream. Excellent livestock ranch. Only $70,000. Bob Moore 663-0207

Indian Springs
Near State Park Entrance, 8½ AC, level 388 ft. on Cahaba Valley Rd. 77 ft. on Cahaba Valley Creek $49,500. Bob Moore 663-0207 Fran Sigle 669-7918

Vandiver Area
25 partly cleared fenced acres. Old home suitable for remodeling. Clean Country living for only $17,600. Bob Moore 663-0207

Westover
Weekend Retreat - 17¾ AC. Bordered by Yellow Leaf Creek and Chelsea Game Preserve. Completely wooded and secluded. Bargain priced at $12,500. Fran Sigle 669-7918

Wilsonville Area
17 AC on paved rd. w/city water, level, cleared with beautiful 3 AC wooded building site $22,500 Fran Sigle 669-7918, Bob Moore 663-0207.

25 acres, more or less. City water, paved road. Cleared, level, with over 100 mature bearing pecan trees. Only $25,000. Financing available. Fran Sigle 669-7918.

Camp & Shore Property

Waterfront Lot in Parker's subdivision. Wilsonville Area. Restricted, level. Owner will finance. Only $7,950. Fran Sigle 669-7918 Bob Moore 663-0207

Commercial Property

Mobile Home Park Site, Hwy. 55, 6.7 level, partly wooded acres, city water on paved road $13,500 Full price. Fran Sigle 669-7918.

Calera, Hwy 25, 3 miles west of I-65, 27½ AC level, mostly cleared, 3 BR 1 bath frame home, railroad and highway frontage. Suitable for commercial, industrial, or agriculture. $43,900. Owner will finance. Bob Moore 663-0207

Intersection Old Hwy 31 and St. 261 Acton community. Over 2 AC of ideal commercial property in fast developing area. Includes a remodeled 3 BR home w/cent air. Excellent access. Only $67,000 Bob Moore 663-0207

Calera, 1 mi. from I-65 on Hwy. 25. Shell Service Station. Owner leaving State. 2 AC ideal for small mobile home park. $24,900. Fran Sigle 669-7918

7 AC M/L Hwy 119, Elliottsville. Prime location, excellent access to 31, I-65, airport, etc. Minimum site preparation. Includes 2 BR frame house could be used for office(s). $25,500. Bob Moore 663-0207

Restaurant on busy First Ave ir Alabaster. Includes all equipment. In leased bldg. Doing excellent business. Fran Sigle 669-7918 Bob Moore 663-0207

Apartment Sites

Old McCalla Rd. 10 AC near I-59 & US 11 interchange. Close to Bessemer Academy, Country Club. Choice apt. site. All utilities. Commanding view. $84,000. Fran Sigle 669-7918, Bob Moore 663-0207

Lots

Pelham - Several elevated, sloping wooded lots fronting Dogwood Trail. Your choice of size at $5,000 /acre. Bob Moore 663-0207

Century
Suite A Pelham Mall
2460 Montgomery Hiway
Pelham, Ala.
663-2844 or 870-0980

TO BUY TO SELL

Call Graham-Murphy Real Estate Co.

Offices in Pelham Serving Shelby County

Calera: 21st Ave. North. Nearly new - 2 years old. Beautiful brick and frame 3 bedroom, 1½ baths home. Full price only $24,000. A lovely 3 bedroom, 1½ baths, living room, kitchen with built-ins, carpet, curtains, central air condition. A lovely lot on dead end street.
Joe Stone 823-2494 or 663-3895

ALABASTER, Main Street, big modern store building, big, big brick & block. 11,500 sq. ft. Main floor, 11,500 sq. ft. basement. Total 23,500 sq. ft. Full price only $58,500.
Ideal for furniture store, discount, warehouse & storage or any other use, partially leased for $450 per month. This is an outstanding buy. 663-3895

3311 & 3315 - 28th. Place No. 100x140 commercial lot, zoned M-1. Full price only $14,000
Bill Richter 663-0272, 663-3895

ALABASTER, 1224 Bennett Dr., lovely brick and frame home, 3 bedrooms, 1½ baths, living room, dining room, kitchen with built-ins, cent. air cond., garage, on large lovely lot.
Full price only $26,900.
Guy Burns Jr. 283-4450, 663-3895

AUTAUGA COUNTY, Hwy 19 633 acres beautiful land, owner will finance. Full price only $211,589.
Located only 16 miles from Prattville on highway 19, 633 acres of beautiful level to gently rolling land. Nice creek thru property, approx 200 acres cleared, some in pasture, on paved road.
Edith Lovelady 823-2411, 663-3895
Flo Parker 822-6312, 663-3895

ALABASTER AREA, HWY. 11
1 Acre lovely land, lovely brick home, nearly new 2½ year old
FULL PRICE ONLY $18,500
A very lovely brick, 3 bedrooms, 1 bath, living room, kitchen with built-ins, air conditioners, laundry room in carport.
Edith Lovelady 823-2411, 663-3895
Flo Parker 822-6312, 663-3895

Alford AVe. & I-65 at interchange. 250 ft. front x 200 ft. commercial lot, excellent location for motel, office building, doctor's clinic & etc. Full price only $100,000
Fred Ulbricht 823-5151, 663-3895
Jo Stone 823-2494, 663-3895

COLUMBIANA - Hwys. 61 & 30, 48 acres very good land, all flat & useable, older home on property, city water at property, only 1 mile to Lay Lake. Full price only $55,000
Guy Burns Jr. 823-4450, 663-3895

CLANTON, LAY DAM AREA, INTERSECTION HWY'S 51 & 145 - 8 ACRES GOOD LAND, GROCERY STORE, SERVICE STATION, ALL EQUIPMENT IN STORE. 3 BEDROOM FRAME HOUSE
FULL PRICE ONLY $28,000.
LYNDON ROBINSON 688-2779, 663-3895

ALABASTER—PELHAM
King Valley Rd, Pelham, nearly new 1½ year old, 3 bedroom, 1 bath home
FULL PRICE ONLY $22,750
A very lovely 3 bedroom, 1 bath, living room, dining room, kitchen, carpets, cent. air cond., on large lovely lot.
Connie Standifer 663-7375, 663-3895

MONTEVALLO—HIDDEN VALLEY
NEW UNDER CONSTRUCTION
Beautiful brick rancher, Full price only $42,500
A lovely 3 bedroom, 2 bath home with living room, dining room, den with fireplace, kitchen with built-ins, dishwasher, carpets, cent. air cond., double garage, all on 1½ acres with beautiful creek on back of property, buy now pick your carpets, paint colors, light fixtures and etc.
Don Murphy 823-2690, 663-3895
Wayne Russell 665-4202, 663-3895

JEMISON AREA, OFF I-65 - 2 Acres beautiful land. A lovely frame home, 3 BR, 1 Bath, huge den. Full price only $20,000.
A very lovely home, 3 bedrooms, 1 bath, living room, dining room, huge den, large kitchen, carpets, air conditioning, near lay lake & good hunting area.
Lyndon Robinson 688-2779, 663-3895

ALABASTER, NAVAJO HILLS - 861 Navajo Trail. Lovely brick and frame home
FULL PRICE ONLY $35,900
A beautiful brick and frame home, 3 bedrooms, 2 baths, living room, dining room, large den with wet bar, kitchen with built-ins, dishwasher, carpets, cent. air cond., garage in basement on large corner lot.
Mack McDonald 663-7799, 663-3895

LAKE MARTIN, On the water, 2 yr. old beautiful home, 3 Br, 2 baths, den F.P. Artistic modern design, beautifully furnished on Ala. Power lease lot. Full price only $58,556.
A very beautiful home 3 bedrooms, 2 full baths, living room, dining room, den with fireplace plus recreation room with bar and pool table, carpets, quarry tile, exposed beams, kitchen with built-ins, refgr., beautiful landscaped yards, pier.
THIS IS DREAMLAND.
George Parker 822-6312, 663-3895

MONTEVALLO ESTATES
On lovely Meadowood Lane, NEW - Built just for you. Beautiful brick and board, 3 br, 2 baths, den F.P.
FULL PRICE ONLY $57,900
A very beautiful new home, 3 bedrooms, 2 full baths, hugh 14x20 living room, dining room, den with fireplace, kitchen with built-ins, carpets, full basement could be finished for additional bedroom and bath.
Fred Ulbricht 823-5151, 663-3895

Area Clanton, Coopers, 4 bedroom, 1 bath home, 1 acre very good land. Looks new inside & out. Full price only $11,500.
Jo Stone 823-2494, 663-3895

WILSONVILLLE Area, 87 acres beautiful land, level to gently rolling, fenced & cross fenced. 6 yr. old, 3 bedroom home, 56x36 ft. barn, pond, owner will finance. Full price only $78,000
Flo Parker 822-6312, 663-3895
Edith Lovelady 823-2411, 663-3895

BESSEMER, Smith Highland - Large beautiful level lot
FULL PRICE ONLY $54,00
Very nice large lot on top of hill with beautiful view in area of fine homes, two blocks to shopping mall.
Dean Davidson 428-6878, 663-3895

CENTREVILLE, BIBB COUNTY
110 Cedar St., beautiful brick home
FULL PRICE ONLY $22,500
Very nice brick home, 2 bedrooms, 2 baths, large living room, huge den with cedar beams, kitchen with built-ins, cent. air cond., garage, storm windows and doors, nice lot.
Shelby Belcher 926-9528, 663-3895

CLANTON AREA, CHILTON CTY. Nice home, 2 acres land. Full price only $16,000.
Lovely frame home, 3 bedrooms, 1 bath, new roof, storage building and garage, big garden area, pecan and fruit trees.
Lyndon Robinson 688-2779, 663-3895

PELHAM, Hwy 31 in new shopping mall. All new modern buildings. 1- 20,000 sq. ft. bldg., 2 - 10,000 sq. ft. bldg., 1 - 5,000 sq. ft. bldg. 2 - 1,000 sq. dt. bldg. Some paneled & carpeted
Guy Burns Jr. 823-4450, 663-3895

BESSEMER, Hopewell 2129 Cumberland Road SE lovely brick home 3 bedrooms, 1 bath, den Full price only $25,000
A lovely 3 bedroom, 1 full bath, livingroom, dining room, den, kitchen, carpets, all on large lovely lot.
Dean Davidson 428-6878, 663-3895

JEMISON AREA, CHILTON CTY. - 11 Acres nice wooded land, good building site. Full price only $6,050.
Lyndon Robinson 688-2779, 663-3895

ALABASTER, NAVAJO HILLS
1062 ARROWHEAD TRAIL
Beautiful Brick & Frame
FULL PRICE ONLY $37,900
New brick and frame home, 3 bedrooms, 2 baths, living room, dining room, large den with fireplace and wet bar, kitchen with built-ins, dishwasher, carpets, cent. air. cond. double garage in basement, on large lot.
Flo Parker 822-6312, 663-3895
Edith Lovelady 823-2411, 663-3895

BIBB COUNTY, BRENT - New, beautiful brick home. Full price only $17,900.
Lovely 3 bedroom, 1½ baths, oak floors, central forced air heat, very nice neighborhood, immediate possession.
Shelby Belcher 926-9528, 663-3895

ALABASTER AREA - Monte Tierra this charming new home of unique design blending into it's large lovely wooded lot. Full price only $34,600
3 bedrooms, 2 full baths, large living area, dining room, kitchen with built-ins, dishwasher, cent. air cond., carpets, double carport.
Don Murphy 823-2690, 663-3895

MONTEVALLO, Hwy. 119 - 13 Acres beautiful land, ideal sub-division site. Owner will finance part. Full price only $35,750
Ira King 663-7484, 663-3895

ALABASTER, NAVAJO HILLS
1028 ARROWHEAD TRAIL, BEAUTIFUL NEW BRICK HOME
FULL PRICE ONLY $37,900
A very beautiful new brick and frame, 3 bedrooms, 2 full baths, living room, dining room, large den with fireplace & wet bar, kitchen with built-ins, dishwasher, carpets, cent. air cond., double garage in basement, on large lot.
Robert Dow 663-0867, 663-3895

JEMISON, Mars Hill Rd.
6 Acres very good land. 6 Br, 1 bath, den. Full price only $22,500
A lovely older home completely remodeled throughout inside 3½ years ago, 6 bedrooms, 1 bath, living room, huge 14x14 ft. kitchen, den, new carpets throughout, on 6 acres fenced and cross fenced, 2 springs on property.
Flo Parker 822-6312, 663-3895
Edith Lovelady 823-2411, 663-3895

CALERA AREA, Hwy. 155. Lovely brick and frame home, 1½ acres with fruit trees. Full price only $28,000
Very nice 3 bedroom brick home, 2 full baths, living room, dining room, large 12x24 ft. den, kitchen with built-ins, dishwasher, refrig and washer, basement, on 1½ acres.
Jo Stone 823-2494, 663-3895

CHILTON COUNTY, THORSBY NICE BRICK HOME, 17 acres, VA appraised, nothing down
FULL PRICE ONLY $29,500
A very nice brick home only 5 years old, 3 bedrooms, 2 full baths, living room - dining room, kitchen-den combination with built-ins, 17 acres of lovely land gently rolling, approx. 5 acres cleared rest in woods some fencing, HURRY very few parcels of land V.A. appraised available.
Flo Parker 822-6312, 663-3895
Edith Lovelady 823-2411, 663-3895

LAY LAKE, SHELBY SHORES - 10 lots all water front, 2 piers, dbl. boat house, lovely home only 7 yr. old - 2 bedrooms, 2 baths, den. Full price only $55,000
A very lovely water front home, 2 bedrooms, 2 baths living room - dining room, den, kitchen, carpets, cent. air cond., THIS IS DREAMLAND.
Jo Stone 823-2494, 663-3895

3963 Lorna Road, Good commercial location has lovely brick home 3 bedroom, 2 baths, den. Make excellent office, shop, store & ect., Full price only $32,800
Flo Parker 822-6312, 663-3895
Edith Lovelady 823-2411, 663-3895

COLUMBIANA - Hwy. 47 your chance of lifetime grocery & service sta. with all equipment, has beer license. Doing excellent business 2 acres good level land 12x40 ft. Mobile home all for only $16,900
Don Murphy 823-2690, 663-3895

OVER MTN, INVERNESS
LARGE LOVELY WOODED LOT, Sell lot or build to suit
FULL PRICE OF LOT $12,800
In lovely Inverness development off Hwy. 280, golf course, country club, 100 acre lake available.
Guy Burns Jr. 823-4450, 663-3895

Attention Builders or Individuals. Montevallo, build in a beautiful sub- division. Lovely hidden valley. Large estate size lots, 1 acre to 3 acres. Level, some wooded, some with stream at rear. $6,500 - $7,000 - $7,200 - $8,500.
Wayne Russell 665-4202, 663-3895
Don Murphy 823-2690, 663-3895

ALABASTER, Monte Tierra
95% financing
Plenty of money, rustic rancher home, unusual modern design. Full price only $34,600.
A beautiful 3 bedroom, 2 full bath home, large living and dining area, lots of closet space, kitchen with- built-ins, dishwasher, carpets, cent. air cond., double carport, storage room. This is your Dream Home. Hurry SEE IT TODAY.
Don Murphy 823-2690, 663-3895

LAKE MITCHELL, Clanton-Cargile Creek Camp. Water front lot, pier and boat house. 2 bedroom, 1 bath home. Full price only $24,200.
Shirley Lemley 668-2527, 663-3895

MONTEVALLO, Parkway Circle, beautiful brick home, VA appraised, nothing down
FULL PRICE ONLY $30,500
A lovely brick home, 3 bedroom, 1½ baths, living room, dining room, nice den, kitchen with built-ins, carpets & hardwood, cent. air cond., carport, beautiful lot, many trees.
Robert Dow 663-0867, 663-3895

MONTEVALLO, 56 Island St. So. - 10 Acres lovely land in city limits of Montevallo. Beautiful brick home, 3 br, 2 baths, den. Full price only $39,500
A beautiful 3 bedroom, 2 full baths, large living room, dining room, kitchen, den, cent. air cond.
Jo Stone 823-2494, 663-3895

Centreville area, Hwy 25 at Six Mile. Very nice frame home, 2 bedrooms, 1 bath, kitchen with built-in on very lovely lot. Full price only $8,950
Shelby Belcher 926-9528, 663-3895

MONTEVALLO - WILTON Area on Ewing St. in Wilmont. Beautiful brick home, excellent only 5 yr. old, 2 br, 1½ baths, den. Equity $3,600 pmts $148. Full price only $23,500.
A very lovely 2 bedroom, 1½ baths, living room, dining room, kitchen with built-ins, cent. air cond., on large lovely level lot.
Don Murphy 823-2690, 663-3895

ALABASTER, Brantleyville 2 bedroom, 1 bath home large lovely lot, trees in peaceful setting Full price only $12,500
Robert Dow 663-0867, 663-3895

Area of Westover, 1 block off hwy. 280 nearly new 3 yrs. old, 3 bedroom, 1 bath home, nice 1/2 acre wooded lot. Full price only $19,000
Mitchell Reid 647-1888, 663-3895

Bibb County, Off Hwy. 133, Shady Grove near Randolph, 70 acres lovely land, nice creek on property. Full price only $28,900.
Don Murphy 823-2690, 663-3895

ALABASTER-PELHAM
3 bedroom, 1 bath home, very nice only 8 yr. old, near schools and shopping. Full price only $11,500.
Mack McDonald 663-7799, 663-3895

JEMISON AREA, Off I-65, 13 ACRES LOVELY LAND
FULL PRICE ONLY $5,780
Dean Davidson 428-6878, 663-3895

Rock Mountain Lake, just off I-59 SO. 2 big water front lots Full price both $9,000
Dean Davidson 428-6878, 663-3895

Cherokee Beach Area, paved Shelby Cty. Hwy. 93 - 4 acres lovely land, fenced has nice trees. Full price only $6,900
Boyd Kendrick 663-3533, 663-3895

McCALLA AREA - on paved Hwy. 53. 40 acres beautiful land stream and lake site. Full price only $50,000
Dean Davidson 428-6878, 663-3895

PELHAM, Glass Street, 1 Acre good land. 210 ft. on paved st., ideal commercial site. Full price only $18,500.
Guy Burns Jr. 823-4450, 663-3895

ALABASTER AREA, HWY. 31, 2 ACRES LOVELY LEVEL LAND, ALL IN CARPET LIKE LAWN, BEAUTIFUL 2 BR HOME IT SPARKLES, COMPLETELY REDECORATED INSIDE & OUT. NEW CARPETS, NEW VYNAL - FULL PRICE ONLY $29,500
A charming home, 2 large bedrooms, 1 ceramic tile bath, living room, dining room, carpets, kitchen with built-ins, big work shop at back, Bar-B-Q Pit, patio, this is a truly beautiful home.
GUY BURNS JR. 823-4450, 663-3895

Clanton Area - 2,000 feet on Hwy 31, restaurant, Motel, Mobile home park & land. Excellent location doing good business, plus 6 pad mobile home park all on good level land.
Lyndon Robinson 688-2779, 663-3895

OVER MTN. CHAPEL HILLS, 2141 Larchmont Circle, beautiful brick home.
FULL PRICE ONLY $20,500
A lovely 3 bedroom, 1 bath brick and board home, living room, kitchen with built-ins, carpets, on nice level lot in good neighborhood.
Bill Richter 663-0272, 663-3895

PELHAM - 3.9 Acres on Hwy 31, unusual & exceptional, excellent commercial site adjoins shopping center, now being developed. Full price only $117,000. 663-3895

ALABASTER - PELHAM on Oliver Street - Mobile home park, 2½ acres, 10 spaces. Full price only $15,900.
Don Murphy 823-2690, 663-3895
Boyd Kendrick 663-3533, 663-3895

CALERA, 2.8 Acres, 236 ft. on Hwy 25, 700 ft. on I-65. City water at property, city sewage nearby. A perfect location for motel, oil company or any other commercial.
Full price only $70,000
Fred Ulbricht 823-5151, 663-3895

CALERA, 13th. Street, Full price only $12,500. Nice frame home, 2 bedrooms, 1 bath, living room, dining room, large kitchen, carpets, 2 window air condition units, garage, nice lot with garden area, close to shopping center.
Shirley Lemley 668-2527, 663-3895

FULTONDALE - Fern Dr. and Strickland Rd. 3.22 acres good land, surveyed into 6 lots. Good sub- division site. Full price only $11,000.
George Parker 822-6312, 663-3895
Flo Parker 822-6312, 663-3895

JEMISON AREA, Off I-65, 21 Acres very good land, 1041 ft. on Hwy. 31
FULL PRICE ONLY $18,690
Dean Davidson 428-6878, 663-3895

ALABASTER NAVAJO HILLS
1132 Arrowhead Trail - New brick and frame home
FULL PRICE ONLY $35,900
A lovely brick and frame home, 3 bedrooms, 2 baths, living room, dining room, large den with wet bar, kitchen with built-ins, dishwasher, carpets, cent. air cond., garage in partial basement, on nice large wooded lot.
Shirley Lemley 668-2527, 663-3895

TO BUY TO SELL
CALL GRAHAM-MURPHY REAL ESTATE CO.
SERVING METROPOLITAN BIRMINGHAM
JEFFERSON and SHELBY COUNTIES
LET US SELL YOUR PROPERTY
RESIDENCES-FARMS-ACREAGE-COMMERCIAL
CALL US NOW — TODAY
WE WORK HARD—WE GET RESULTS
WE ARE REALTORS
WE ARE MEMBERS OF AND ACTIVE IN
REALTORS MULTIPLE LISTING SERVICE
BIRMINGHAM BOARD OF REALTORS
ALABAMA ASSOCIATION OF REALTORS
NATIONAL ASSOCIATION OF REAL ESTATE BOARDS
NATIONAL INSTITUTE OF REAL ESTATE BROKERS
NATION INSTITUTE OF FARM AND LAND BROKERS
NATIONAL REAL ESTATE FLIERS ASSOCIATION
BIRMINGHAM ASSOCIATION OF HOME BUILDERS
NATIONAL ASSOCIATION OF HOME BUILDERS
GRAHAM-MURPHY
Real Estate Co.
663-3895 663-3895

CULLMAN, 8 Miles east, 8½ acres very good land, beautiful brick home, 3 br, 2 baths, den, 30x40 ft. barn. Full price only $31,500.
A beautiful brick 3 bedroom, 2 full baths, living room, kitchen with built-ins, eating area, air conditioner, basement.
Mitchell Reid 647-1888, 663-3895
Don Murphy 823-2690, 663-3895

CLANTON, CARGILE CREEK NICE FRAME RESORT HOME WATER FRONT, BOAT HOUSE
FULL PRICE ONLY $24,200
Nice 2 bedroom, 1 bath water front home, living room, large kitchen, screened porch, basement, boathouse.
Shirley Lemley 668-2527, 663-3895

PELHAM, HIGHWAY 31
GOOD COMMERCIAL LOT
50x220 Ft., Water and Gas
FULL PRICE ONLY $10,300
Boyd Kendrick 663-3533, 663-3895

LAY LAKE, Glasscock Camp - Beautiful Brick Home, 16 aluminum rental boats, cement launching ramp.
FULL PRICE ONLY $50,000.
A lovely brick home, 3 bedrooms, 1½ baths, living room, lgass den overlooking lake, two kitchens, cent. air cond., finished basement, carport, beautiful view of lake on three sides.
Jo Stone 823-2494, 663-3895
Fred Ulbricht 823-5151, 663-3895

MONTEVALLO ESTATES - Lovely Meadowood Lane, 4.54 acres estate lot, beautiful area of homes near Shelby County Airport exit off I-65. Full price only $14,000.
Fred Ulbricht 823-5151, 663-3895

ALABASTER, Hickory Hills
NEW - NEW - NEW
Beautiful brick home, 3 br, 2 baths, den, FP. Full price only $38,500.
A very beautiful 3 bedroom, 2 full baths, living room - dining room, kitchen with built-ins, den with fireplace, shag carpets throughout, cent. air cond., double garage in basement, on large lovely lot.
Shirley Lemley 668-2527, 663-3895
Anna Horton 871-1375, 663-3895

CENTERPOINT AREA - bounded on 3 sides by Parkway East, Lake Drive, & Old Hwy. 75, 1.47 acres of ideal commercial property. Full price only $112,000.
Jo Stone 823-2494, 663-3895
Fred Ulbricht 823-5151, 663-3895

CALERA, Off I-65 approx. 1,500 ft. Hwy 25, 30 acres beautiful land, outstanding commercial or development site. Full price only $70,000
Fred Ulbricht 823-5151, 663-3895

Thorsby Area - 3 acres lovely land, 2 bedroom, 1 bath home, Full price only $17,900.
Jo Stone 823-2494, 663-3895

PELHAM AREA - 9½ acres good land, nice older frame home. Full price only $30,000
Robert Dow 663-0867, 663-3895

CHILTON COUNTY, Clanton Area - 140 acres beautiful land. Full price only $56,000.
140 acres beautiful land with 45 acres in permanent pasture, fenced, many streams, lots of road frontage. Owner will finance.
Lyndon Robinson 688-2779, 663-3895

LEEDS Area, Good mobile home park. 5.6 acres very good land, 39 pads space for more, plus 24x52 double wide, 3 bedroom mobile home, an excellent investment. Full price only $135,000.
Fred Ulbricht 823-5151, 663-3895
Boyd Kendrick 663-3533, 663-3895

LAKE SHECHI
Beautiful large waterfront lots on private lake Shechi in North Chilton County close to Montevallo and Calera, only a few left. Excellent fishing. The grounds of this beautiful property are kept like a park,
ONLY $3,000 EACH
JO STONE 823-2494, 663-3895

Truck Terminal-Warehouse
Manufacturing space, light industry, 12 acres level land. Provides plenty parking 104,000 sq. ft. building, masonry construction. 25 paneled offices, air conditioned. Full price Only $250,000.
One hundred percent sprinkler system, city water & sewage, heavy concrete floors & electric wiring, 15 ft. ceilings, ample rest rooms both male & female, loading docks, served by three railroads, in city of Talladega, fire & police protection, population 20,000 an abundance of easily trained male and female labor as well as highly skilled workers only 55 miles from Birmingham, property has paved streets on three sides. This is an outstanding buy.
Fred Ulbricht 823-5151, 663-3895

ALABASTER AREA - 4 Acres very good land, 3 bedroom, 1 bath home remodeled inside and out. 3 mobile home spaces. Full price only $25,000.
Mack McDonald 663-7799, 663-3895

ALABASTER-PELHAM, frontage on Hwy. 31. Over 1 acre of land, frame house on property. Excellent commercial site. Full price only $25,500.
Mack McDonald 663-7799, 663-3895

Valleydale Road, near Caldwell Mill Road - 6 acres very good land, excellent shopping center or commercial site. Full price only $100,000.
Fred Ulbricht 823-5151, 663-3895

MONTEVALLO, HWY. 73 - 4.6 Acres lovely land, beautiful building site. Full price only $8,500.
Fred Ulbricht 823-5151, 663-3895

CHILTON COUNTY JEMISON
112 Acres, frame home, barns fences and creeks
FULL PRICE ONLY $59,500
Lovely old farm house, 2 bedrooms, living room with fireplace, large kitchen, redecorate and create a country estate, 112 acres beautiful land some wooded approx 60 acres of fine bottom land planted in bahaia, all fenced and cross fenced, two creeks and a spring. 1/2 acre catfish pond, cow barn and nice hay barn, lots of frontage on paved Highway 191.
Don Murphy 823-2690, 663-3895

ALABASTER, MONTE TIERRA
95% FINANCING
Plenty of money, individual modern design, color coordinated home. Full price only $33,750.
A beautiful 3 bedroom, 2 full bath, large living and dining area, kitchen with built-ins, dishwasher, carpets, cent. air cond., double garage, on large level lovely wooded lot.
Don Murphy 823-2690, 663-3895.

OVER MTN. Indian Springs - In Spring Garden Estates, approx. 2 acres lovely land. New -- built just for you. Beautiful brick and siding, 3 br, 2 baths, den F.P.
Full price only $55,000.
A very beautiful new home, 3 bedrooms, 2 full baths, living room, dining room, den with fireplace, kitchen with built-ins, dishwasher, carpets, double garage in basement.
Jo Stone 823-2494, 663-3895

6808 MADRID AVE. near new I-20 exit, commercial, warehouse, or manufacturing space. 9,000 sq. ft. warehouse bldg. 1,000 sq. ft. office space.
Full price only $95,000
Fred Ulbricht 823-5151, 663-3895

ALABASTER, 3 Oakdale Dr. Like new only 5 mo. old, beautiful brick and frame, 3 br. 2 baths, big den. Full price only $31,500. A very beautiful home 3 bedrooms, 2 full baths, large living room, dining room, big 12x26 ft. den, kitchen with built-ins, dishwasher, eating area, shag carpets throughout, cent. air cond., on large lovely lot.
Edith Lovelady 823-2411, 663-3895
Flo Parker 822-6312, 663-3895

CLANTON, MITCHELL DAM AREA - HOME 3 BR, 1 bath, 1¼ Acre. Full price only $11,500.
Nice home 3 bedroom, 1 bath, living room, kitchen on lovely 1¼ acres near mountain creek.
Edith Lovelady 823-2411, 663-3895
Flo Parker 822-6312, 663-3895

ALABASTER AREA, HWY 26, 1¼ Acres good land, very nice only 8 yr. old, lovely brick and board, 3 bedroom, 1 bath home. Full price only $24,000.
Mack McDonald 663-7799, 663-3895

LAKE MITCHELL, CLANTON - Blue Creek Lodge Estates. 22 big beautiful lots, a lovely area, low prices, Only $2,000 to $3,500 each.
Mary Able 665-1987, 663-3895

Alabaster, area - 4 acres lovely land, nearly new only 3 yr. old big beautiful brick home. 4 BR, 3 baths, den, FP.
FULL PRICE ONLY $59,000
A big beautiful brick home 4 bedrooms, 3 baths, living room, dining room, kitchen with built-ins, dishwasher, refrigerator, freezer, 2 pantries, carpets, cent. air cond., 2 fireplaces, 2 fenced dog kennels, garage in full basement.
Boyd Kendrick 663-3533, 663-3895

LAY LAKE, Pine Grove Village for a rock bottom price, a little paint and work you can have a real nice, 2 bedroom cottage. Not water front lot but launching privileges. 100x100 ft. wooded lot
FULL PRICE ONLY $5,000
Jo Stone 823-2494, 663-3895

Lake Mitchell, Clanton, Large waterfront lot, pier, 2 stall boat house, 4 bedroom, 1½ bath home. 28x16 ft. livingroom, F.P., kitchen with built-ins, double garage and workshop. Full price only $26,400
Flo Parker 822-6312, 663-3895
Edith Lovelady 823-2411, 663-3895

FRANKLIN COUNTY - HAMILTON, RUSSELLVILLE AREA
ON BIG BEAR CREEK
258 Acres very good land, 2 houses, 2 barns.
Full price only $72,500
Fred Ulbricht 823-5151, 663-3895

BIBB COUNTY, Woodstock Area, Intersection Hwy 11 & Hwy 5, 28 acres very good land, grocery and service station. Full Price Only $45,000.
Fred Ulbricht 823-5151, 663-3895
Jo Stone 823-2494, 663-3895

BESSEMER, 3010 Nixon Rd. 7 acres lovely land, 2 acres lake, lot of fish. 4 Br, 3 baths, BSMT. Full price only $52,000.
A lovely home, 4 bedrooms, 3 baths, living room, dining room, big 10x20 ft. back porch, kitchen with built-ins, refrigerator, air conditioner, basement, tool house, equipment shed.
Dean Davidson 428-6878, 663-3895

COLUMBIANA—SHELBY AREA AT HWY. 47 & Hwy. 46, 2 acres very good land. 24x24 store bldg., 2 bedroom, 1 bath home
FULL PRICE ONLY $21,000
Jo Stone 823-2494, 663-3895

LOGAN MARTIN LAKE - 2 acre island, marina and restaurant. Restaurant seats 120, Marina, spaces 43 boats. Room for expansion. A very lovely place. A very good business, owner will finance part. Full price only $100,000
Fred Ulbricht 823-5151, 663-3895

Point Aquarius, 2 adjoining lots overlooking golf course, beautiful wooded almost level lots. Full price only $29,000
Bill Richter 663-0272, 663-3895

ALABASTER, NAVAJO HILLS, Beautiful brick home. Low equity, pmt. $196 Mo.
Full price only $31,650
A very beautiful 3 bedroom, 2 full baths, living room, dining room, den, kitchen with built-ins, dishwasher, carpets, drapes, cent. air cond., double garage in full basement, deck on large lovely lot fenced back yard.
Boyd Kendrick 663-3533, 663-3895

MONTEVALLO, HWY. 73 - 3.96 Acres very good land, beautiful building site. Full price only $6,500.
Fred Ulbricht 823-5151, 663-3895

LAY LAKE, WAXAHATCHEE - Very good 3 bedroom, 2 bath, cedar shake home, large living room with fireplace, dining room, kitchen, large screened porch, double carport, on 1 acre lot fenced.
Full price only $27,000
Jo Stone 823-2494, 663-3895

JEMISON AREA, CHILTON CTY. 140 Acres beautiful land. Full Price Only $70,000.
140 Acres very good land with 40 acres in open pasture, rest wooded, fenced and cross fenced with nice creek and spring.
Lyndon Robinson 688-2779, 663-3895

BLUFF PARK, 505 Brentwood Dr., 4 Br, 1½ baths, den. Full price only $32,000
A very lovely 4 bedroom, 1½ baths, living room, dining room, den, kitchen, carpets, air conditioners, on large lovely lot.
Dean Davidson 428-6878, 663-3895

LAKE MITCHELL - 4 bedroom, 1 bath home, completely furnished. Large sun deck, pier, 2 boat stalls, Alabama Power leased lot. Full price only $9,100
Boyd Kendrick 663-3533, 663-3895

JEMISON AREA, Off I-65, 10 acres beautiful land
FULL PRICE ONLY $4,445
Dean Davidson 428-6878, 663-3895

ALABASTER, 203 Dale Dr., nearly new only 8 months old. Beautiful brick and frame, 3 bedroom, 1½ bath home. Full price only $24,900.
A very lovely 3 bedroom, 1½ baths, living room, dining room-kitchen with built-ins, carpets, cent. air cond., garage in basement, deck.
Jo Stone 823--2494, 663-3895

HARPERSVILLE, HWY 25, beautiful brick home, 2 acres lovely land.
FULL PRICE ONLY $33,000
A very beautiful brick home only 5 years old, 2 bedrooms, 1 bath, living room, dining room, large den with fireplace, kitchen, carpets, air conditioner.
Joe Stone 823-2494, 663-3895

Alabaster, area Hwy. 22, 20 acres very good land in area of large homes ideal for development of large estate size lots. Full price only $45,000.
Guy Burns Jr. 823-4450, 663-3895

913-41st St. North, 50x150, commercial lot. Full price only $11,500.
Mitchell Reid 647-1888, 663-3895

CHILTON COUNTY Hwy 22, Maplesville, 90 acres beautiful land, fenced and cross fenced, 2½ acre lake, 3 barns, 2 bedroom, 1 bath home. Full price only $72,800.
Jo Stone 823-2494, 663-3895

ALABASTER, NAVAJO HILLS, New brick and frame home. 3 bedroom, 2 baths, den F.P.
FULL PRICE ONLY $36,900
A beautiful brick and frame home with 3 bedrooms, 2 baths, living room, dining room, large den with fireplace and wet bar, kitchen with built-ins, dishwasher, carpets, cent. air cond., garage in basement, on nice large lot.
Don Murphy 823-2690, 663-3895

Hwy. 78 West, Forestdale 16-2/3 acres good land, excellent development shopping center site, outstanding area, high traffic count. Full price only $330,000
Fred Ulbricht 823-5151, 663-3895
Jo Stone 823-2494, 663-3895

CLEAR CREEK ESTATES - Nice big water front lot, surrounded by Pt. Aquarius. Full price only $14,500.
Jo Stone 823-2494, 663-3895
Bill Richter 663-0272, 663-3895

GOOD SELECTION OF HOMES NOW UNDER CONSTRUCTION - SOON BE READY SEE THEM HURRY SEE THEM TODAY, CALL 663-3895

WARRIOR, 710 Hilltop Rd. 3 blocks off I-65. Beautiful brick & frame, like new only 1 yr. old, 3 bedroom, 2 baths, den. Full price only $34,750.
A very beautiful 3 bedroom, 2 full baths, living room - dining room, den, kitchen with built-ins, dishwasher, cent. air cond., carpets, full basement, redwood deck, on large lovely lot.
Mitchell Reid 647-1888, 663-3895

Bessemer, 3025 Morgan Rd., brick building, 2100 sq. ft. presently has store and barber shop, beauty shop, large parking lot. Full price only $33,500
Dean Davidson 428-6878, 663-3895

Montevallo, Bridlewood Forest on Lovely Shashone Drive
NEW—NEW—NEW
Beautiful brick & frame, 4 br, 2 baths, den FP. Full price only $34,500.
A very beautiful home 4 big bedrooms, 2 full baths, a huge 12½x24½ foot living room - dining room, big 14x23 foot den, large kitchen with built-ins, carpets, cent. air cond., on large lovely lot.
Wayne Russell 665-4202, 663-3895
Don Murphy 823-2690, 663-3895

THORSBY AREA, paved rd., 90 acres beautiful land, fenced and cross fenced, lots of water, 2 streams. 18x40 dairy barn and equipment. 2 big rooms handling milk, pipeline milkers, 4 surge milkers & compressor. 60x32 ft. hay barn, 60x12 ft. shed, 100x24 ft. barn, 750-1000 ton trench silo, 4 br, 1 bath brick home. Owner will finance. Full price only $84,000.
Lyndon Robinson 668-2779, 663-3895

JEMISON AREA - 15 acres very good land, spring, good lake site owner will finance. Full price only $15,000. Als o have several other lands and buildings.
Mack McDonald 663-7799, 663-3895

MONTEVALLO, 10 Shashone New-Built just for you. Big beautiful brick home, 3 Br, 2 baths, den F.P.
Full price only $37,500
A very beautiful new brick, 3 bedroom, 2 full baths, living room, dining room, den with fireplace, kitchen with built-ins, eating area, carpets, cent. air cond. double garage.
Wayne Russell 665-4202, 663-3895

LAY LAKE, Wilsonville - 1 Acre 100 ft. from water with lovely Lakeview, 3 bedroom, 1 bath home 30x13 ft. livingroom. Full price only $17,800.
Flo parker 822-6312, 663-3895
Edith Lovelady, 823-2411, 663-3895

ALABASTER, MONTE TIERRA
95% FINANCING
Plenty of money - New beautiful brick and board, 3 bedroom, 2 bath home. Full price only $34,900.
A very lovely 3 bedroom, 2 full baths, large living room, dining room, kitchen with built-ins, dishwasher, walk in closets, double garage in full basement, on large level lovely wooded lot.
Don Murphy 823-2690, 663-3895

ALABASTER NAVAJO HILLS
1118 Arrowhead Trail, lovely new brick & frame, 3 Br, 2 baths, full bsmt.
FULL PRICE ONLY $36,900
A very beautiful brick & frame, 3 bedrooms, 2 full baths, living room, dining room, den with fireplace, kitchen with built-ins, dishwasher, carpets, cent. air cond., double garage in full basement on large wooded lot.
Wayne Russell 665-4202, 663-3895

OVER MTN. INDIAN SPRINGS - Stonehenge Dr. 2.6 acres beautiful land, gorgeous building site. Full Price only $15,500.
Jo Stone 823-2494, 663-3895

663-3895
GRAHAM-MURPHY
Real Estate Co.
663-3895 663-3895
663-3895

WANT ADS — WORK WONDERS

SERVICES

PAINTING and all types of repair work, exterior and interior. Anywhere in Shelby Co. 669-6306. 11-8,tf-b

Home improvements of all types. Room additions, roofing and siding, driveways, etc. FREE estimates and financing available. 663-3067. 11-8/22,c

We specialize in Brick and Block work. No job too large or too small. Jimmy W. Culp, 668-1939, Calera.

Room Additions, Remodeling, Build New Homes, Rooms Added onto houses and mobile homes. All types of ceramic tile work. Local number 967-2638. tf-b

Kitchen Cabinets custom built and installed. Free estimates. Call Erskine Hand, 663-7719. tf-b

DON HUGHES, Professional Photographer. Commercial, Industrial, Weddings. Call Don Hughes - 665-1797 Montevallo. tf-b

APPLIANCE REPAIR
Dale Young Appliance Repair, guaranteed work, washers, dryers, dishwashers, disposals, and stoves. Call 678-9836. If no answer, call 823-6297. tf-b

WORK WANTED: Frontend Loader, Catapillar No. 955, Land clearing, basement, driveways, lakes and ponds. FREE Estimates. Call J.W. (Bill) Dodson 967-1719. tf-b

Stoudmire Appliance Service
Master Plumber, Journeyman electrician - electric sewer and drain cleaning, no digging, no damage with electric Sewerooter. Repairs on washer, dryers, refrigerators.
tf-b Phone 668-1809

See what Beauty by Mary Kay can do for you. Call Karen Derrick 823-0711. 5-10tf-b

Mobile Home Service. Repair, wiring, home remodeling, additions, plumbing. H&W General Contractors. 663-3960. 7-12,tf-b

Alabaster Heating and Cooling Co.
All types of heating and cooling Repairs.
668-1043 Day
668-1060 Night
11-1,8,15,b

I would like to keep children in my home for working mothers. Age 6 months to 5 years. Call 663-0965. 11-1,8,15,c

PIANO LESSONS - Openings for elementary students and beginners of all ages. Pelham and Alabaster area Please call 663-2633.

THROW AN ICE CREAM PARTY!
We've got everything you need to make it unforgettable. 31 hand pack flavors. SPECIAL gal. prices. VESTAVIA BASKIN ROBBINS

Roofing, Siding, Room Additions, Carports, Kitchen and Bath. All kinds of remodeling. New home built to your plan. Free Estimates. All work guaranteed. Call 668-2233. tf-b

Attention working mothers. I will care for children in my home. Call 378-3321. 10-25/11-15,c

For General Backhoe and Trucking Services. Septic tanks, roads, water lines and water line ditches dug by the foot. Contact Benny Davis. Davis Hauling and General Contractor, Phone 669-9434. 9-13,tf-b

PLUMBING WORK - New and Old. Call Gary Pate, 669-7641. tf-b

Mullen's Asphalt Paving. Driveway sealing and patching. All work guaranteed. Free estimating. 672-7541. 10-25/8,c

Trucks, Dozier, loader, basements dug. Chert hauled, dirt hauled, gravel hauled, land cleared. Call Ray Sisco 665-2504; or Ted Hubbard 665-7779. 10-11/11-29,c

EMPLOYMENT

GIRL FRIDAY
Take Charge Office
Typing, Bookkeeping
Will interview Fri. Sat. and Sun.
Call 669-6812 or
669-6393 after 5 p.m.
for appointment.
11-8,c

Plant Workers Needed
Packers, plastic operators, tool and die makers, laborers. Working hours 7 a.m. to 5:30 p.m. Monday through Thursday. Good pay, good fringe benefits, good working conditions.
Interested applicants call Personnel Manager at 591-2141 or apply personnel office, Vulcan Metal Products, INc. No. 1 Irondale Industrial Parts, Irondale, Ala. 35210.
tf-b

MILLWRIGHTS - If you have mechanical ability and some welding and cutting experience, we will train you for our operation. Come by in person to Alabaster Lime Co., Alabaster. 11-8,c

NEEDED - Workers for handling lumber. Good wages. Fringe benefits. Apply at office, Seaman Timber Company. Hwy 25, 1 mi. South of Wilton. 11-8,tf-b

Male clean up crew. Day and night shift. Apply Jacques Restaurant in Homewood. 1922 - 28th Ave So. 11-8/22,c

Retail store, Alabaster, seeks male applicant for selling, meeting the public, general duties. To apply, call Mr. Bean, 663-4642 or 663-0126.

Help Wanted: male - day shift, good pay. Contact Don Blackerby, Personnel Mgr., Elastic Corp. of America, 669-2511. Columbiana. 11-1/15,c

Help Wanted: Sheet metal mechanics, experienced, res. and commercial. Call 663-3883 or apply No. 1 Cross Creek Trail, Pelham. Doty Heating & Air Conditioning. 11-1,8,15,c

Waitress wanted at Brocato Restaurant, Hwy 150 and 31. Call 823-0066. 11-1/15,c

Baby sitter wanted in my home, 3 small children. References wanted. 665-4646. 11-1/15,c

Motor route carrier for Birmingham News and Post Herald, Shelby County area. Excellent commission plus car allowance. Call 325-2355. 11-1/15,c

Wanted: Some to build a fence around 80 acres in the Westover-Harpersville area. Write to H.H. Thomas, 944 South 18th St., Birmingham, AL 35205. 11-1/15,c

Man for light machinery assembly work, prefer someone with electrical background. Girl for light machinery assembly work, prefer someone with mechanical background. 663-3273. 10-25/8,c

Beauty Operator needed. Call Barbara's Fashionette. 669-6280. 11-1/15,c

Help Wanted - 2 men, 1 pump fitter, 1 helper. North of Shelby County. Call 822-9511. 9-6,c

Septic Tank
CLEANING
Call after 3 p.m.
D.H. Holcombe, Jr.
678-6907
11-1-29,p

G & C CONTRACTING CO.
Aluminum Siding - Storm Windows
All types of repair work
LLOYD OR BOBBY GEESLIN
Thorsby, Ala. Phone 646-3732
Montevallo, Ala. Phone 665-4095
10-11,tf-b

FOR SALE

For Sale: 8 ft. room divider with 30 gal., 20 gal., 10 gal, and 5 gal. tropical fish tanks built in. Call 672-7765 after 5 p.m. 11-8,p

For Sale: 9172 CB - 450 Honda. $700. good cond, 5,000 miles or will trade for VW or economy car. Call 378-7194. 11-8,p

Chevrolet pickup truck. 31,000 actual miles. One owner. $1,550. Call 665-7062 after 6 p.m. 11-8,c

HAY FOR SALE
$40 per ton, Call 669-7535. 11-22

Morse Precision Manufacturers Sewing Machine. Older type model but in excellent shape and working condition. Carrying case included. Present owner purchased it less than 1 year ago. Has not used it at all. Would make ideal Christmas present for someone. Only $50. Call 663-4173 after 6 p.m. 11-8/22,c

For Sale: Sofa bed and chair, green vinyl, $50. Call anytime, 8 a.m. to 5 p.m. 669-7122. 11-8/22,p

Oak den furniture, washer, dryer, refrigerator, childs bedroom, golf clubs and bag, guitar, clock-radio, hanging lamp, shag carpet, other misc. items nearly new. Very reasonable. 668-1179. 11-8,c

Dishwasher, portable deluxe with cutting board top. Coppertone, excellent condition. Electric range deluxe white. Like new. Mattress and box springs, queen size, good condition. Call 663-2351. 11-8,c

1½ ton Chevrolet Truck with paperwood loader. Good condition, Price $1,000. Call 669-6524 after 3 p.m. 11-8,c

Motorcycle - 1973 Suzuki 380, like new. 625 miles. 669-7034. 11-8,p

1970 Maverick, 6 cylinder straight shift, good condition. $675. Call after 5:30 p.m. 663-2512. 11-8,c

$329 Table saw for sale for $150. David B. Poe in Kingdom Community, second house on left after passing Crumpton store toward Wilsonville. 669-9196. 11-8,c

Gas stove: good condition. Separate oven and broiler, $125. Metal hutch- type kitchen cabinet. Nearly new, $65. Call 663-7894 or 823-0409. 11-8,p

1968 Dodge Dart for sale, clean. $300. 668-0778. 11-1/15,c

"CARPET" - Wall to Wall, no gimmicks, just down to earth prices. For a free estimate, Call W.R. Kendrick 665-2689. 15 years experience in carpets. 9-6,tf-b.

Pioneer Catfish Farms
Box 275
Columbiana, Alabama
663-3978
Souths Finest Catfish Fingerlings for sale. We restore out of balance, weed choked, poor water quality ponds.
Call Ted Benson
663-3978
tf-b

FOR SALE

CARPETS a fright? Make them a beautiful sight with Blue Lustre. Rent electric shampooer $1. Ben Franklin Store, Montevallo. 11-8,b

8 Ft. ROOM DIVIDER with Tropical fish aquarium. 20, 10, 30, and 5 gal. tanks built in. Call after 5 p.m. 672-7765. 11-8,c

Color T.V.'s $150 and up. All in excellent condition, guaranteed. Many styles to choose from, no down payment, easy terms. Shop and save, SUBURBAN TV and APPLIANCE, Hwy 31, North Alabaster. 663-6411. Serving Shelby County. tf-b

PRESSURE CREOSOTED POST Poles, Lumber, Osmose K-33 Lumber. Seaman Timber Co. Montevallo 665-2536. tf-b

SEWING MACHINES- new and used. All machines guaranteed 25 years, easy monthly payments. 30 days before first payment.
We REPAIR all makes of machines. One full year guarantee on all repairs. Free pick ,up and delivery on repairs. Free home demonstration on new and used machines. Call Southern Sewing Machine Center between 8 and 5 at 663-6649. 11-1,8,c

For Sale - 3 BR house, large 16'x20' eat in kitchen. Lots of cabinets. Brick well house and garage on 4 acres. One mile from Winterboro school. 362-9781.

1 Bryant forced air heater, 80,000 BTU, 3 yrs old. 669-6318. 11-1/15,c

CALVES FOR SALE: - Call 669-7119 after 5:30 p.m. weekdays, and all day Sat or Sunday. 11-1,8,h

1964 Ford Galaxie 500. $175. Call after 4 weekdays, 669-7459. 11-1/15,c

GARAGE Sale: 4 families. Furniture, nic-nacs, children and adults clothing. Sat & Sun 9-5, 801 Frontier Dr. Pelham (Cahaba Valley Est.) 663-3712. 11-8,c

One 1973 Yamaha 250, low mileage, quick sale. 428-6026. 10-25,11-1,8,c

BIG TEN
Used Mobile Homes

Magnolia, 60x12, good cond., 2 bedrooms $4695

Park Ave., 50x12, 2 single BRs, 1 reg. BR $2895

Champion, 50x10, front kit., 2 BRs $2495

Commodore, 45x10, front kit. 2 BR

CALL
CAROL SIMPSON 663-6133

REAL ESTATE

BOLEE MOBILE HOME PARK
For Rent - Large wooded lots, underground utilities, water, lawn care, garbage pickup furnished; reasonable rates. Located four miles north of Montevallo, on county highway 22. Call 665-2610 or 665-7806 tf-b

LISTINGS WANTED:- Let me sell your property.
J. CLAUDE SMITH, R.E.
678-6994
tf-b

Mobile Market Pelham
We buy mobile homes, tires and wheels. 263-2749. 10-18,tf-b

For Sale: one business lot. 240 feet frontage on pavement. 3 to 4 hundred feet back. Plenty of parking space. $4,000 as is, Ideal for grocery, cafeteria, hardware or implement. Call 672-2216 or see Leonard Wyatt, Sr. tf-b

Mobile home for rent. 3 BR, 12x60, Sunrise Park, Cahaba Valley. Call 967-4018 and 967-6324. 11-8/22,c

For Rent: Large shady Mobile home lots, concrete patio, paved streets and parking area. Small families. Located in Alabaster area. 663-3968. 11-8,c

CHANDLER'S
Small Engine Repair
Shop located behind the city hall in Calera. See us for sales and service of Briggs & Stratton, Tecumseh, engines and electric motors. Michael Chandler 668-2454, open from 8 to 5 Mon. - Sat.
tf-b

REAL ESTATE

FOR RENT: near Armstrong's camp, furnished, 2 bedroom, 1 bath, livingroom- kitchen, waterfront lot, pier, patio. $110 a month. Call 669-6172. 11-8,p

For Rent: 12x60, 2 bedroom trailer, completely furnished. Pelham city limits. Water and garbage pick up furnished. $130 per month. Call 663-1159. 11-8/22,c

Office space in Alabaster available, BMK Building. Call Douglas Black 663-3038 or 663-0342. 11-8,c

In Calera, small house for rent, 2 bedroom and bath. Rent as is $40 a month, if owner paints and patches, rent higher. Ground for garden. 323-2030. 11-8,c

NOTICE

Turkey Shoot at Jimmy Lucas - 155 by Valley Junction. No drinking. Saturdays at 1:00.

Wanted: 250 gal. used Propane gas tank. 822-4365. 11-8/22,c

Irish Setter (large red dog) lost in Oak Mountain State Park area. J.B. Carr 663-3732. 10-25/8,c

New trailer court space for rent adjacent to school. 669-6310. 10-25/8,c

LOST:-
A red and white beagle in vicinity of Joe White's fish camp (Waxahatchee Creek) Call 669-6466, or 669-7717. Reward offered. 11-1/8,h

LOST- Registered German Short Hair Pointer, liver white, bob-tail. REWARD! 669-6700. 11-1/15,c

WELLS DRILLED
The Fast Air Rotary Way
PUMPS - FILTERS
No Down Payment
Graves Drilling Co.
Phone 245-4213
Sylacauga

Repossessed Mobile Homes
BIG TEN
MOBILE HOMES
2 and 3 bedrooms
Call Flo Nelson 663-0728

HUNT HERE!
THERE'S "NO LIMIT"
ON THE
BARGAINS YOU'LL "BAG"

For a Reporter - Star want ad

CALL 669-2731
in Shelby County

CALL 378-6266
in Childersburg

Down payment a problem?
Not so at Piggy Bank Mobile Homes!

Live in your home while completing your down payment on our rental purchase plan.

We have 24', 14' and 12' wides available.
Gas and electric models.

Easy terms available.
Nothing down to veterans.

Washer & dryer furnished with each '73 model sold.

Piggy Bank
MOBILE HOMES
Hiway 31, Pelham 663-6781

A sales career that has it all . . .
Top Company High Earnings Prestige
Product Limited Travel Formal Training

Ætna Life & Casualty offers an unusual sales opportunity to an individual with the proper blend of talent and desire. There's no capital investment. And you get initial subsidization and formal national headquarters training, plus a complete benefits package.
Build a successful career in this area providing a needed product and financial counseling to a sophisticated market. If you can communicate effectively with college upperclassmen and graduates, you can expect immediate financial rewards. Our records show that if you're at least average at sales, yearly earnings will be between $13,500 and $18,200 after three years. And $18,500 to $25,600 after five years.
If that's the kind of challenge you're looking for — and the kind of money you want to make, drop us a line and convince us. Or better yet, pick up the phone and call right now. An equal opportunity employer.

Ætna LIFE & CASUALTY
Mr. Tilden, P.O. Box 26228
Birmingham, AL 35226
871-1117

CALERA QUARRY
VULCAN MATERIALS CO.
Southeast Division

Quarry Jobs
Immediate job openings:
Mechanics
Crane Operator
Operator Trainees
General Helpers

Steady jobs, good pay and benefits.

Apply at the CALERA QUARRY OFFICE
CALERA, ALABAMA
Interstate 65 - Calera Exit
Telephone 668-2492
11-8.

Steel City Mobile Homes
SPECIAL THIS WEEK-
2 B.R. mobile home with washer & dryer. Only $69.88 per. mo.
A.P.R. 12.34
Hwy. 31, Thorsby Phone 646-2302

PLYWOOD

Terrific bargain!! Best grade 4x8x½" CDX Sheeting. Exterior Glue. $4.50 per sheet.

CEDAR

1x12 Western Red. Excellent for siding and paneling. A deal at $375 per thousand.

Precut Studs, only $1.09 each.

INDIAN VALLEY LUMBER CO.
Hiway 55 in Westover, 4 miles south of Hiway 280
Formerly A. M. Muncy Lumber Co.
823-4860 and 823-6090

Boating Headquarters
Cobia - Duo - Tuffy
Ebbtide - Tom Boy
Starcraft Boats-Campers
Tennessee & Murray
Boat Trailers
Authorized Johnson
Sales and Service
ALABASTER MARINE CENTER
Hwy 31 South Pelham

SHELBY MOTORS

SPUNKY SAYS . . .

Winter is almost here.

Be sure your car is ready . . .
Get a
MINOR TUNE UP
8 cylinder cars only $26.95
6 cylinder cars only $22.95
All makes of American built cars

Tune-up includes
- New Points
- New Plugs
- New Condenser
- Set Timing
- Adjust Carburetor

HWY. 25 West CALERA 668-2782

CARD OF THANKS
The family of Bruce A. Whitten wishes to express their thanks for the kindness shown by the cards, visits and flowers sent while he was sick and the food, flowers and expressions of sympathy received at his death.
May God bless you.
Mrs. Ola Fay Whitten, widow
Mrs. Zelma Whitten, mother
Brothers and Sisters

CARD OF THANKS
Thank's to all the friend's, Rescue Unit's and the Sheriff Dept. for their help in searching for our son Larry Skelton and his friend Willie Ray Wright, who was in the woods for fifteen hours.
J.A. Skelton, family
Rt 1 - Box 763
Leeds, Ala. 35094

CARD OF THANKS
To our friends and loved ones, we want to say thank you for the many acts of kindness shown during the recent death of our loved one, Mr. Claude Massey.
May God bless each of you.
The family of Claude Massey.
Mrs. Bertha Massey
Clyde, Ernest and Joe Massey
Mrs. Dorothy Horton

CARD OF THANKS
The family of Mrs. Linnie M. Rachels wish to express their sincere appreciation for every act of concern and sympathy shown by Providence Church, community, relatives and friends during the time of bereavement in the death of our loved one - Linnie.
Hershel G. Rachels, husband
Mrs. Pearl Dupree, sister

CARD OF THANKS
We would like to express our sincere appreciation for the concern and thoughtfulness so generously expressed to us by friends, neighbors and loved ones, during our son's recent accident and for help in furnishing the material aid which made it possible for us to make the trip to Japan to be with him.
Thanks to the Reporter for making our passport picture. Thanks to Rev. Charles Stroud for his prayers, consoling words and spiritual guidance. Thanks to Rick, Beverly and Marian McDow for their assistance in making this trip possible.
Deepest gratitude to the U.S. Army and Air Force and volunteer workers in Calif. for providing first class passage.
May God bless each one.
The A.J. Austin family,
Columbiana.

Pelham church dedicated

SENIOR MEMBERS HONORED - - L.B. Nunnelley, the oldest pastor who has served at the Pelham Baptist Church, delivered the address at the dedication of that congregation's new church building. Mrs. Lola Davis, who is the longest active member of the Pelham Baptist Church, looks on.

DINNER ON THE GROUNDS - - A large crowd joined in the fellowship at Sunday dinner during the dedication of the new Pelham Baptist Church building last weekend. The feast followed the morning worship services.

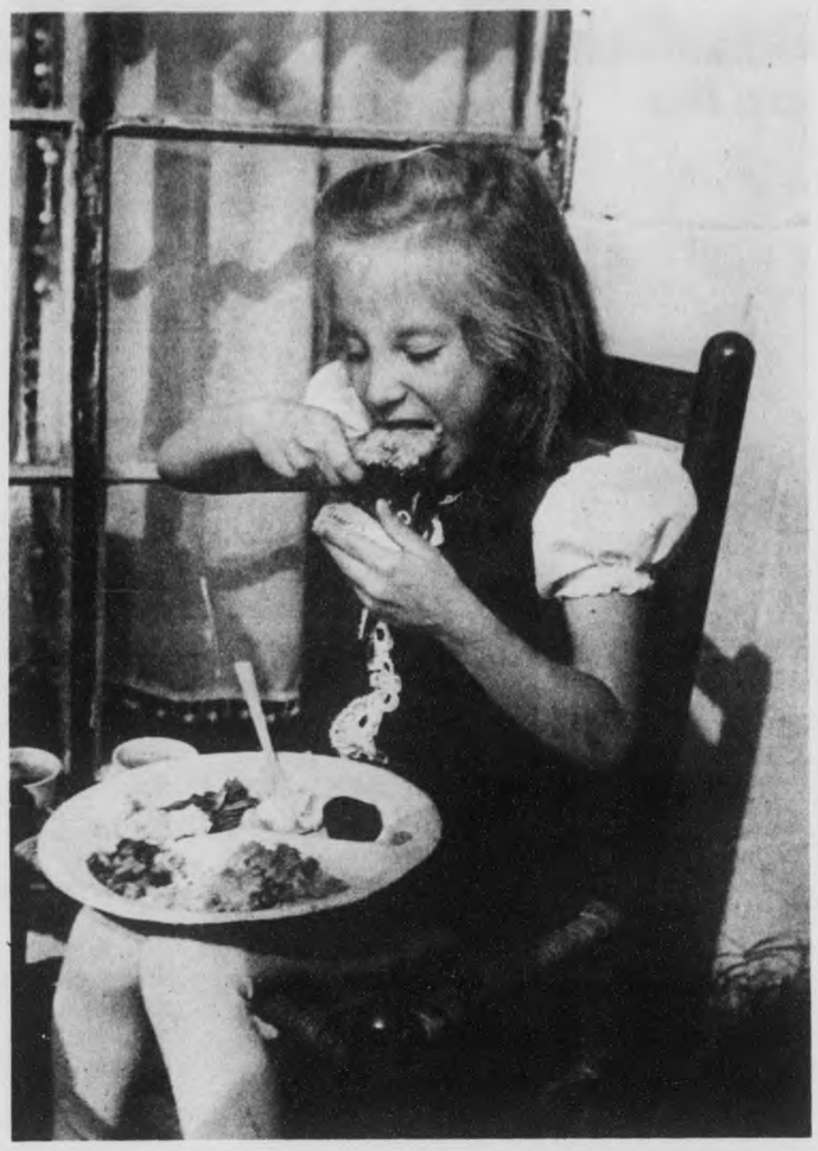

DIGGING IN - - This young tike takes a big bite out of her drumstick during the Pelham Baptist Church's Sunday dinner on the grounds. Several hundred church members and guests attended Sunday's dedication services.

NOTICE

Shelby Academy
Christmas Bazaar
Nov. 10

- Christmas Decorations
- Ceramics
- Wood Carvings

9 a.m. to 9 p.m.
at Shelby Academy Gymnasium

Antique Auction
6:30 to 11:00 p.m.
All items in auction can be seen during the day.

Shelby Academy
County Highway 22
East of Moore's Crossroads

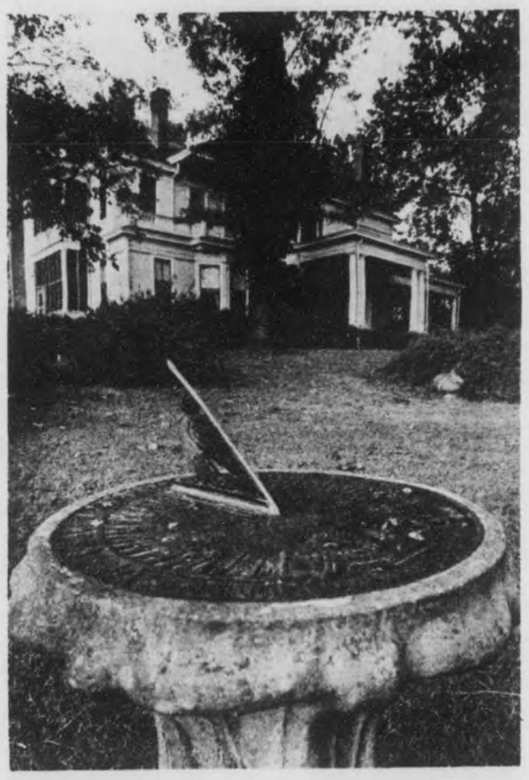

BANKHEAD HOME - - Called Sunset, the Bankhead home is one of the points of interest on the Jasper Pilgrimage next Sunday. Built during the 1890's the structure was the home of Senator Bankhead and famed actress Tullulah Bankhead. The prilgrimage also includes six other historic building in Jasper.

Historic Jasper plans tour

History buffs should be interested in a tour of old homes and public buildings in Jasper, sponsored by the Walker County Heritage Association on Sunday, November 11. A pilgrimage will be made from the Chamber of Commerce to seven old buildings, from two till five in the afternoon.

The tour begins with First United Methodist Church with its unusual stained glass dome, built in 1912. The Jasper City Hall and the County Store are also high points on the agenda.

Several old homes are included in the pilgrimage. The rustic Steadman Home and the historic John Kilgore Home are show places for the afternoon. Sunset, the Bankhead Home, was the home of one of Alabama's finest families, as well as the home of Tullulah Bankhead herself.

Live entertainment, arts and crafts, and other attractions are scheduled. An Indian artifact display will be housed at the Walker College Gym. Tickets can be purchased at the Jasper Area Chamber of Commerce, the college gymnasium, or any of the homes on the pilgrimage.

Lost boys

Continued from page 1

ficers reported.

According to Deputy Reed Smith of the county sheriff's department the boys were found about four miles from Dunnavant. Members of the Cahaba Valley Rescue Unit and other searchers were the first to find the pair.

Auto speeding test shows extra gas use

Two identical cars recently made a competitive trip covering 1,000 miles.

One driver was told to make the best speed possible. The other was told to avoid all unnecessary risks and move only as traffic flow permitted.

Results of the experiment: The speedster made the trip in 20 hours and 12 minutes; the slow driver made the trip in 20 hours and 43 minutes.

The speedster passed 2,000 cars and used his brakes 1,339 times. The "slow" driver passed 13 cars and used brakes 652 times.

The speedster used ten more gallons of gasoline than did the slower driver.

Beauty tips for you from Carlene Barefoot

We are once again, this week, discussing the subject of beautiful, healthy hair. Truly this is a womans crowning glory. Whether you favor long flowing locks or a comfortably clipped pretty style, along with frequent shampooing a good natural bristle brush is a necessity. Brushing night and morning stimulates the scalp and draws the oil down the hair shaft. Even for gals with oily hair brushing is a must, as this loosens the accumulation of grit and dirt picked up during the day and helps to clean between shampoos...

No, we aren't open twenty-four hours a day but we do endeavor to accomodate those of you who cannot beautify during the 8 a.m. to five p.m. business hours. So we have evening hours Thur. and Fri until 9 p.m.

Do give us a call for your next beauty date ...

Call for Appointment

Carlene's Coiffures
Alabaster Shopping Center
663-3559

Leon "Sonny" Dorough

Call Sonny on this special

1972 Vega
2-dr. sedan
4 sp.

$1795.00

McDow Motor Co., Inc.
669-2061

WHAT A LOT OF BUNK

BUNK BED

..... You get all this:

- 2 Mattresses
- 2 Foundations
- 2 Sturdy Beds
- Ladder
- Guard Rail.....

Nothing more to buy.

FOR ONLY $139.00

Lovelady
Sales and Service
Montevallo

See Made In Shelby County

Monuments
Elberton, Georgia's Finest Granite

For our special sales price on Slabs, Monuments, and Markers custom made to your specifications from Georgia's finest eternal blue flame granite, see Jim Templeton, Bill Watts, Bill Hicks, Bayne Hill, Ed Hamrick, Ben Skelton, or John Shugrue. They are shown here with one of our displays and are qualified for professional counseling.

Our Goal Is Service
Most monuments can be installed within 1 week.

Grave Cover Slabs 7'6"x36"x6" $250	Individual Grave Markers Start at $45 lettered and installed	Add death dates in cemetaries

Jet, Inc. Monuments
Hwy 25 between Montevallo and Calera
on property of Shelby Memory Gardens

Write:
Jet, Inc. Monuments
P. O. Drawer P
Calera, Ala. 35040

Or Call Collect:
Office 668-2523
If no answer .. 669-6827

SPORTS

Edited by Rick Moore

Montevallo defeats Maplesville 36-30

The Montevallo Bulldogs 'osed out a somewhat ısappointing season with a big 'in over Maplesville at their omecoming last Friday night.

Maplesville got off to a uick start in the game by ıtercepting a Montevallo pass ı the Bulldgos' 48 yard line.

STATISTICS

ontevallo		Maplesville
5	First downs	13
42	Yards rushing	174
94	Yards passing	129
5	Passes	13-6
)	Yards penalized	45

aplesville mounted a drive ıd scored 12 plays later on a vo yard run by Dennis 'oker. Marcus Wilson ran the AT putting Maplesville ahead 0.

The Bulldogs took the llowing kickoff and drove 66 ırds in 11 plays for a uchdown. Willie Moore ran ıe ball in from one yard out. oore also took the pitch out on the conversion to score two points tieing the game 8-8.

Montevallo mounted their second scoring drive following an interception by Terry McCary. The drive, covering 67 yards in seven plays, was highlighted by the running of Recardi Nelson, Tim Ross, Bobby Sherrer, and Willie Moore. Moore scored on an eight yard run. Thomas Brown then passed to Recardi Nelson for two points and the Bulldogs took the lead 16-8.

Later in the second quarter Willie Moore returned a Maplesville punt to the Montevallo 49 yard line. The Bulldogs then marched 51 yards in three plays for a TD. The longest play covered 46 yards on a pass from Thomas Brown to Recardi Nelson. Tim Ross ran the touchdown from two yards out. Bobby Sherrer ran for two making the score 24-8 at halftime.

The next Montevallo touchdown came in the third quarter when Willie Moore recovered a fumble on the nine yard line. The Bulldogs scored on a pass from Thomas Brown to Wade Dennis. The PAT failed.

Maplesville scored again in the third quarter making the score 30-14.

The Bulldogs came right back and hit pay dirt on a six play drive covering 63 yards. The touchdown came on a 30 yard pass play from Thomas Brown to Recardi Nelson. The Bulldogs failed to convert but led 36-14.

Maplesville made two more touchdowns in the fourth quarter. They went 44 yards in six plays and passed for two to narrow Montevallo's winning margin to 36-22. Later Dennis Cochran threw to Marcus Wilson for the final Maplesville TD. Henry Hall made the PAT and the final score was Montevallo 36 and Maplesville 30.

Montevallo coach Richard Gilliam said after the game that the Bulldogs played their best game of the season against Maplesville. He said that before the contest his players decided to dedicate the game to the Lord, and then gave it everything they had for four quarters.

WALKS THE LINE - - Montevallo running back Terry McCarey (13) dances down the sidelines in front of the Bulldog bench. Montevallo won its homecoming against Maplesville Friday night.

BART STARR LINCOLN-MERCURY

100% 30 DAY WARRANTY

'73 Chevy 1/2 ton pickup truck. Lt. blue, V-8, auto., P. steering, P. brakes, tilt wheel, factory air, 7,000 miles, twin tanks. $6395

'69 Ford pickup, V-8, turquoise, black top, p/steering, p/brakes, auto., air cond., 40,000 miles. $1895

'72 Ford 1/2 ton pickup. V-8, auto., radio, heater, camper shell, 18,000 miles $2795

'72 Monte Carlo. Gold w/black vinyl top, black interior, p/steering, p/brakes, factory air., tape deck, new steel belted radial tires $3195

'72 Capri Coupe'. Gold w/beige interior, full power, air cond., door locks, am/fm tape deck, extra clean $2995

'71 Mustang Grande Lt. blue w/ dark blue vinyl top, auto., p/steering, p/brakes, factory air $2095

'72 Country Squire p/steering, p/brakes, p/windows, door locks, tape deck, one owner, like new, 25,000 miles $2995

'71 Chevrolet Kingwood Estate. W/green interior, p/steering, p/brakes, factory air, door locks, cruise control, am/fm radio, one owner, 23,000 miles $2695

'70 Ford Country Squire. Red w/red interior, p/steering, p/brakes, p/windows, am/fm radio, one owner, factory warranty, 40,000 miles $2595

'70 Continental Mark III. Med. blue, dk. blue roof, full power and air., 41,000 miles $4295

'73 Monte Carlo Black w/white vinyl top, p/steering, p/brakes, factory air, one owner, like new! 9,000 miles $3995

BART STARR LINCOLN-MERCURY

Hoover

1675 MONTGOMERY HWY.—823-3333

GOODYEAR SERVICE STORES

FALL KICK-OFF SPECTACULAR

so big that we had to hold it in ALABASTER at the ALABASTER TIRE CENTER

100 FIRST STREET N.W.

PHONE 663-0931

(Just One Block off Hwy 31 South)

F70x15 WHITE LETTERS $18.88

H70x15 BLACK $15.88 G78x15 Polyglas $21.95 Black

GOODYEAR DOUBLE EAGLES 650x13 . . . $16.95 825x14 . . . $19.95

HARD TO FIND? FOREIGN CAR SPECIALS 520x12 Whitewalls $ 9.88 520x14 Whitewalls $ 9.88 135x15 Whitewalls $12.88 Others from $7.95 and up

VW TIRES!! Blackwalls . . . $15.44 Whitewalls . . . $16.44 Plus $1.73 F.E.T. 14" Size for VW VANS $15.44 Blackwall

WIDETRACK!! $37.10 Plus $2.77 F.E.T. E60x15 Polyglas $43.70 Plus $3.22 F.E.T. G60x15 Polysteel Blemish

ANY SIZE LISTED CUSTOM POWER CUSHION POLYGLAS $30 whitewall tubeless plus $2.00 to $2.67 Fed. Ex. Tax per tire depending on size, and tire off your car. DOUBLE BELTED FOR STRENGTH. Fits most 1973, 1974 and prior year cars. 7.00-13 E78-14 B78-14 F78-14 C78-14 G78-14 D78-14 F78-15

Register for a FREE Set of Tires

EASY TERMS! FREE GIFTS! FUN! BIG SAVINGS!

GR78x14 Steelguard RADIALS $49.95 Plus $2.67 FET

HR78x15 Steelguard RADIALS $51.95 Plus $3.20 FET

JR78x15 Steelguard RADIALS $54.95 Plus $3.43 FET

LR 78x15 Steelguard RADIALS $59.95 Plus $3.48 FET

STEEL-RADIALS-40,000 MI. WARRANTY

MANY SIZES NOT LISTED!! $7.95-UP

CLOSE OUT RADIALS $25.88 ALL SIZES

650x13 $11.95 Black A78x13 $24.88 White VEGA-PINTO TIRES

E78x14 4 Ply Nylon Whitewall $16.97 Plus $2.31 FET

B78x13 4-Ply Polyester Whitewall $17.44 Plus $1.96 FET

ANY SIZE LISTED CUSTOM WIDE TREAD POLYGLAS $39 tubeless plus $2.34 to $2.86 Fed. Ex. Tax per tire depending on size, and tire off your car. WHITE STRIPE WIDE, WIDE 70 SERIES. D70-14 F70-14 F70-15 E70-14 G70-14 G70-15. DOUBLE BELTED FOR STRENGTH. Fits many 1973, 1974 and prior year performance cars.

Drawing for Tires Will Be On Saturday, Nov. 10th. No Purchase Necessary

SENSATIONAL TIRE VALUES FOR PICK-UPS, PANELS VANS & CAMPERS

RIB "HI-MILER" $22.88 670x15 6 ply $25.88 700x15 6 ply

MUD & SNOW $34.88 700x15 6 ply

FRONT END $7.95

Sale Ends Sat., Nov. 10th . . . HURRY!!

Wins 8th game of season--

Shelby Academy wins HC contest

The Shelby Academy Raiders had a big homecoming victory last Friday night by defeating West End Academy of Tuscaloosa 42-0.

The leading rushers for Shelby Academy were Steve Acre with 121 yards in 15 carries and Danny Cardone with 102 yards in 18 carries. Acre, Cardone, and Jeff Marquess scored one touchdown apiece while Tom Reynolds ran for three TD's.

Richard Norton was the Raiders' leading receiver for catching 6 passes for a total of 96 yards.

Shelby Academy scored in the first quarter after several turnovers. The Raiders drove the ball 84 yards in 11 plays to score. Tom Reynolds went into the end zone for six points on a three yard bootleg play.

Steve Acre took the ball away from a West End ball carrier on the following kick off. It took the Raiders just two plays to score on a 31 yard pass from Tom Reynolds to Richard Norton.

Shelby Academy got eight more points onto the scoreboard in the opening minutes of the second quarter. Tom Reynolds secored from one yard out following a 13 play drive, and the Raiders went ahead 20-0.

STATISTICS

Shelby Academy		West End
22	First Downs	5
271	Yards rushing	46
141	Yards passing	54
15-11	Passes	16-7
2-10	Penalties	4-30

The Raiders took the ball into the end zone on their next possession when they drove 25 yards in eight plays. Reynolds passed to Acre for the TD. Shelby Academy then went for two and led at halftime 28-0.

The Raiders scored again in the fourth quarter when Danny Cardone scored on a six yard run. Steve Acre kicked the extra point and the Raiders led 38-0.

Late in the fourth quarter Kenny Hall intercepted a West End pass and returned the ball to the Tuscaloosa team's 22 yard line. Tom Reynolds then took the ball in to score making the final score 42-0.

Defensively, Raider coach Darrell Baygents named George Otts, Steve Hall, Joey Lovelady and Tom Reynolds as playing a good game.

Next Friday night the Raiders will take on Southern Academy in Greensboro for their final game of their regular season.

JOHNSON BREAKS LOOSE - - Chelsea High running back Jeff Johnson breaks through the Verbena defense for a long gain Friday night. The undefeated Chelsea hornets won 33-0.

Chelsea zonks Verbena

The undefeated Chelsea Hornet's defense backed up Verbena last weekend by holding that team to minus 105 yards total offense. Named by Chelsea coach Richard Conkle as the best players for the Hornet's superb defensive effort were Ricky Autrey, Mike Kelley, Floyd Rowell, Roger Isbell, Gary Hensen and Tom Jones.

Chelsea got on the scoreboard in the opening minutes of the game when Barry Osborne blocked a punt and returned the ball 34 yards for a score. Turhan Moore passed to Gary Fulmer for two points and Chelsea went out in front 8-0.

The Hornets scored three more times in the first half. Turhan Moore passed to Gary Fulmer for a 35 yard touchdown. Mark Brasher scored twice on runs of 45 and 30 yards. Ronnie Moore kicked the extra point on the last touchdown, and the Hornets led 27-0 at halftime.

Mark Williams scored the final Chelsea touchdown in the third quarter on a 25 yard pass, making the final score Chelsea 33 and Verbena 0.

Offensively Conkle named Turhan Moore, Mark Brasher and Jeff Johnson as playing a good game.

When asked against next weeks game against Vincent, Conkle emphasized that the cross- county rivals are tough. Next Friday's contest will be the final regularly scheduled game for both teams.

STATISTICS

Chelsea		Verbena
8	First downs	0
175	Yards rushing	-31
42	Yards passing	4-74
5/29	Punts average	10/32

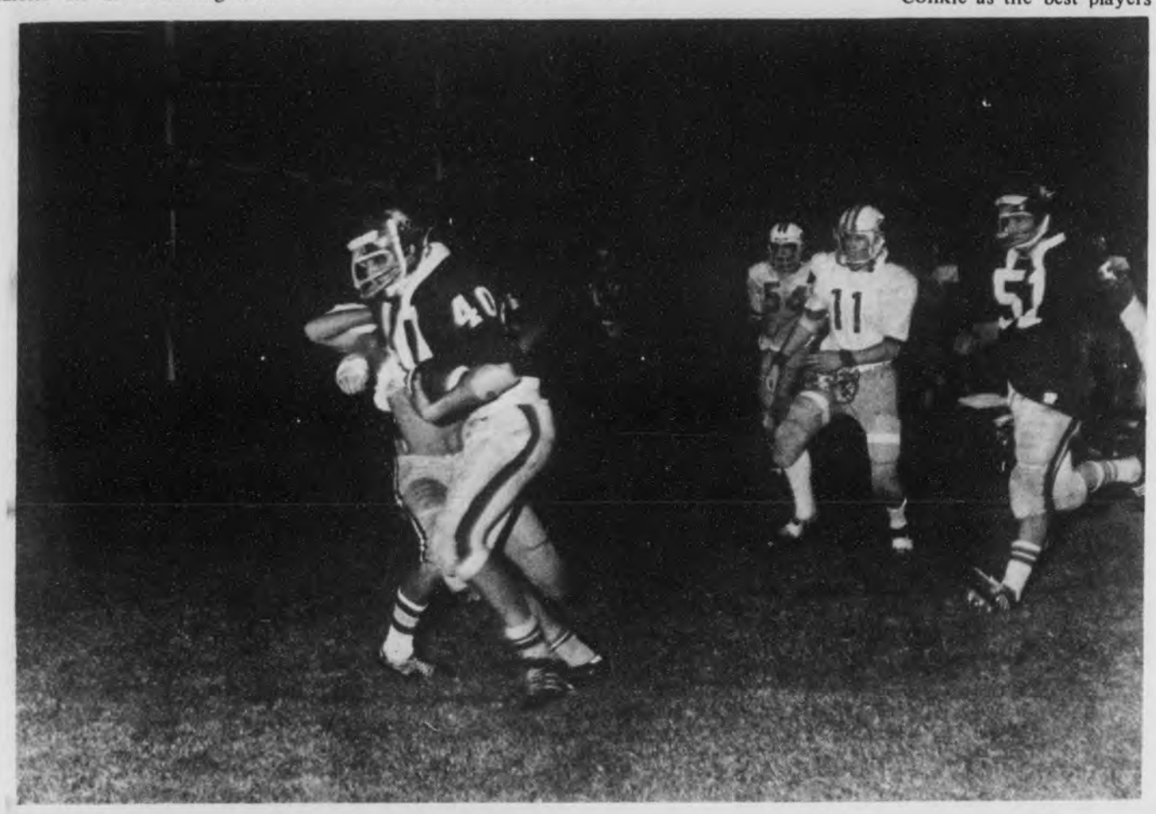

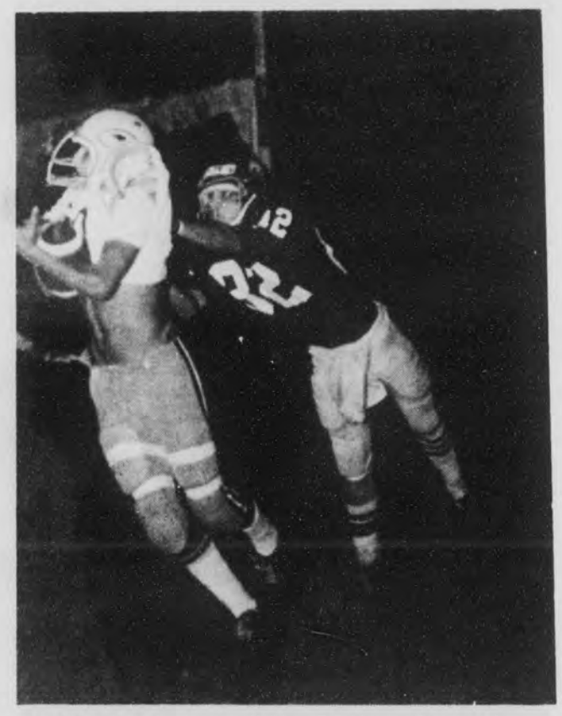

RAIDERS WIN - - Shelby Academy player Danny Cardone (40) heads for the goal line (above), while Robert Lacey (32) defenses a West End Academy pass (above). The Raiders won the game 42-0.

State cracks down on poison arrows

State Game and Fish Director Charles D. Kelley announced last week that reliable reports revealed that not only were illegal chemicals being used by a few bow hunters, but that the chemical "pod" was actually being sold in the State.

These reports of illegal use of poison or paralyzing chemicals on arrows by some bow hunters in Alabama have prompted Department of Conservation and Natural Resources officials to call for a crackdown on such practices through stepped-up enforcement efforts, Conservation Commissioner Claude D. Kelley said Wednesday.

"Many additional benefits have been afforded bow hunters in Alabama due mainly to the time, effort, and skill necessary to bag a deer under conventional bow hunting conditions," Kelley said, "but continued use of illegal devices such as poisonous chemicals could penalize those hunters who are willing to work and train to become expert marksmen and woodsmen to bag their deer."

Kelley pointed out that organized bow hunters in Alabama were opposed to the use of chemical devices and had made considerable effort to stop their use.

Boating fatalities down by 22 per cent

Conservation Commissioner Claude D. Kelley announced Friday that Alabama experienced a 22 percent reduction in boating fatalities during the 1972-73 state fiscal year. Kelley reported that in 1972-73 there were 44 boating fatalities, while during the same 12 month period in 1971-72, 56 fatalities were recorded.

When asked about the reduction in fatalities, water safety director Tom G. Shadkelford remarked, "It is felt that the concentration of enforcement patrols, safety education activities, marking of channels and hazards in particularly dangerous areas were the major contributing factors in bringing about this decrease."

"You'll pay the full replacement cost?"

There is often a great difference between the depreciated value of a home or commercial property and its replacement value . . . it can mean thousands of dollars difference in a loss situation. Your property can be insured to full replacement value with Scott-Long Insurance Agency, Inc.

We file SR-22 forms

SCOTT-LONG INSURANCE AGENCY, INC.
INSURANCE · REAL ESTATE · BONDS
MONTEVALLO 665-1268
ALABASTER 663-6723

There's a new kid in town
Billy the Kid
Visit the children's department and see the new shipment of Billy the Kid jeans and jackets to match.
Store for children.
FARRIS DEPARTMENT STORE
Alabaster

APPLIANCE PARTS
Available Here
Lovelady Sales and Service
Main St. Montevallo 665-1224

Put your brand on one of these
Rodeo Specials
from
SHERMAN HOLLAND

GRAN TORINO
TWO DOOR 3145
BETTER SERVICE
Attend Band Boosters' RODEO Nov. 10-11
Alabaster Little League Field
MAVERICK
FOUR DOOR
2600

SALE PRICES ON CLEAN USED CARS

FOR ONLY 3688 You Can Buy:	FOR ONLY 2688 You Can Buy:	FOR ONLY 1688 You Can Buy:	FOR ONLY 688 You Can Buy:
73 FORD LTD Full Power & Air, 12,000 mi., One-owner	72 TORINO WAGON Full Power, Air New Tires	70 FORD LTD Loaded, Broughm One-owner, Clean	69 PLYMOUTH Fury III, Air PS, PB, Radio
73 MONTEGO MX BROUGHAM TWO-DOOR Full Power & Air Radial Tires	72 FORD GALAXIE 500 New Tires, Air, Clean 22,000 miles	70 FAIRLANE 500 Clean, Air, Sharp Car	68 CHARGER RT 440 Magnum 4-speed, Road Wheels
73 RANGER XLT 390, Com, Air, One-owner, 13,000 mi.	70 BUICK RIVIERA AM/FM, Tilt Wheel, Full Power, Extra Clean	69 EXPLORER ½-Ton, 360, V8 New Tires, Clean	65 CHRYSLER 4-dr., Good Tires, Fact. Air, PS, PB

FORD SHERMAN HOLLAND
MAIN ST. MONTEVALLO, ALA. 665-2581
SMALL WE DO THINGS, WE COULDN'T DO BIG

QUEEN AND COURT - - The Shelby Academy homecoming queen and her court were honored at that school's football game Friday night. They are (left to right) Kathy Brown, 10th grade attendant; Tracey Hardison, 11th grade; Debbie Watson, queen; Reita Jones, 12th grade; and Lucy Morrison, 9th grade.

Belhaven joins S.S.A.C.

Dr. Leon Davis, Montevallo, secretary- treas. of the Southern States athletic conference, recently announced the acceptance of the conference's eighth member.

Belhaven College of Jackson, Miss. will join the loop next year.

Davis made the announcement during the league's annual fall meeting held recently at Huntingdon College in Montgomery.

Present conference members are Huntingdon, University of Montevallo, University of Alabama at Huntsville, Athens, Spring Hill, St. Bernard and William Carey College of Mississippi.

Belhaven is a liberal arts college affiliated with the Presbyterian Church.

Pell City outclassed by THS Warriors

The Thompson Warriors finished up their regular season last Friday night by defeating Pell City 46-20. The Warriors boast a 9-1 record for the year.

James Tannehill was Thompson's leading rusher by scoring four touchdowns on runs of 27, 28, 63 and 32 yards.

The Warriors made the first TD on Tannehill's 27 yard scoring run. Donny Henry passed to Randy Franks for two points making the score 8-0.

Pell City came right back for a touchdown making it 8-6, but this score did not stand for long. Mark Jones hit pay dirt next on a 23 yard sprint, and Tannehill ran for two to put the Warriors ahead 16-6.

Thompson scored twice more in the first half. Tannehill ran for 28 yards and a touchdown, and Donny Henry scored the two point conversion. Tim Pierce then scored on a nine yard pass from Donny Henry. Henry then rand the PAT making the halftime score 32-6.

Pell City came back after the half and scored to change the point talley to 32-14.

Tannehill then broke loose on a 63 yard touchdown run. Thompson missed the extra point but led 38-14.

The Thompson star made six more before the night was over when he broke loose once again for a 32 yard touchdown run. Tim Pierce ran the PAT for two points.

Pell City scored for the last time during the clsoing seconds of the game to make the final score Thompson 46 and Pell City 20.

STATISTICS

Thompson		Pell City
16	First Downs	14
317	Yards rushing	282
20	Yards penalized	15

For Fast Service
Call 669-6713
DAVIS DRUG
Columbiana

THE HEAD SHOP
Barber & Styling Salon
Specializing In:
Long & Short Hair Styles
Razor Cuts - Reg. Hair Cuts
Main Street Alabaster
Call 663-0293

Shorten your "time out"—
Put Nash Drugs on your defense team against illness.
NASH Rexall DRUGS
Main St., Alabaster - Pho. 663-2721

HARRIS AUTO PARTS
Main St. Columbiana, Ala. 35051
Phone 669-6582
HEADQUARTERS FOR
AUTOMOTIVE PARTS AND SUPPLIES
NAPA

You're touchdowns ahead when you shop at
Columbiana Drug
Main Street, Columbiana
669-6781

Football Forecasts by Joe Harris

* Home Team

SATURDAY, NOVEMBER 10, 1973

PROBABLE WINNERS & SCORES		PROBABLE LOSERS & SCORES	
*Abilene Christian	35	Sam Houston	7
*AIR FORCE ACADEMY	17	RUTGERS	14
*Albright	21	Lebanon Valley	7
*Alcorn A. & M.	21	Prairie View	7
Alfred	28	*Hamilton	0
*American International	21	U. S. C. G. Academy	14
*Amherst	28	Trinity (Conn.)	7
*ARIZONA STATE	45	WYOMING	14
ARIZONA	21	*BRIGHAM YOUNG	14
*Arkansas State	17	U. Texas (Arlington)	14
ARKANSAS	17	*RICE	14
Ashland	21	*Evansville	14
*AUBURN	14	MISSISSIPPI STATE	7
*Baldwin-Wallace	21	Wooster	14
Boise State	42	*Idaho State	14
BOSTON COLLEGE	24	*WEST VIRGINIA	14
Bowdoin	14	*Tufts	13
*BOWLING GREEN	28	EASTERN MICHIGAN	21
Bridgeport	21	*Lock Haven State	14
*Bucknell	21	Vermont	14
*CALIFORNIA	24	SAN JOSE STATE	14
*Carson-Newman	31	Morehead State	14
*Central Connecticut	21	Cortland State	14
Central Michigan	21	*Eastern Kentucky	14
*Cheyney State	28	Bowie State	6
*Clarion State	14	Slippery Rock	13
*Colby	28	Bates	14
COLORADO	24	*KANSAS	21
Connecticut	21	*Boston U.	14
*CORNELL	21	BROWN	14
*C. W. Post	28	Gettysburg	14
DARTMOUTH	24	*COLUMBIA	7
Delaware	49	*Maine	14
*Denison	35	Washington & Lee	7
*DePauw	17	Wabash	14
*Dickinson	24	Johns Hopkins	14
DUKE	21	*WAKE FOREST	14
East Stroudsburg	14	*Bloomsburg State	7
*East Tennessee State	21	Middle Tennessee St.	14
*Findlay	21	Ohio Northern	14
FLORIDA STATE	17	*VIRGINIA TECH	14
*Franklin & Marshall	28	Muhlenberg	14
FURMAN	21	*THE CITADEL	12
*GEORGIA TECH	42	V. M. I.	6
GEORGIA	17	FLORIDA	14
*Grambling	35	Norfolk State	7
Grand Valley State	21	*Adrian	7
Grove City	14	*Ursinus	13
*HARVARD	24	PRINCETON	7
*Hawaii	31	Santa Clara	7
*Heidelberg	28	Mount Union	14
Hillsdale	21	*Wayne State (Detroit)	7
*HOLY CROSS	17	SYRACUSE	14
*Hope	28	U. I. Chicago Circle	7
HOUSTON	49	*COLORADO STATE U.	7
*Indiana State	21	Illinois State	7
*INDIANA	17	NORTHWESTERN	14
Ithaca	14	*Hobart	13
*Juniata	21	Moravian	7
*KENT STATE	21	MIAMI (OHIO)	14
KENTUCKY	14	*VANDERBILT	13
Kenyon	21	*Centre	6
*Kings Point	17	Hofstra	14
*Lafayette	28	Drexel	14
Lehigh	42	*Rochester	14
Louisiana Tech	14	*Lamar	7
*LOUISVILLE	21	DAYTON	14
*Mansfield State	17	Kutztown State	14
*Marietta	21	Muskingum	14
*MARYLAND	35	VIRGINIA	14
*MEMPHIS STATE	28	SO. MISSISSIPPI	14
MIAMI (FLA.)	35	*ARMY	14
*MICHIGAN	28	ILLINOIS	7
*Middlebury	28	Union (N. Y.)	7
Millersville State	21	*Shippensburg State	7
*Montana State	31	North Dakota	21
Murray State	28	*Youngstown	14
*NEBRASKA	21	IOWA STATE	7
New Hampshire	24	*Springfield	14
North Carolina A. & T.	21	*Delaware State	14
*NORTH CAROLINA	21	CLEMSON	14
*Northeastern	28	So. Connecticut	14
Northern Illinois	24	*Xavier (Ohio)	7
*Northern Iowa	28	Augustana (S.D.)	14
Northern Michigan	14	*Eastern Illinois	13
*NORTH TEXAS STATE	21	WICHITA STATE	14
*Norwich	14	Worcester Tech	13
NOTRE DAME	31	*PITTSBURGH	14
*OHIO STATE	35	MICHIGAN STATE	7
*OHIO U.	21	CINCINNATI	14
*OKLAHOMA STATE	24	KANSAS STATE	7
OKLAHOMA	21	*MISSOURI	14
Otterbein	21	*Ohio Wesleyan	14
*Pacific Lutheran	28	Concordia (Minn.)	14
*Pacific (Calif.)	21	Fresno State	14
*PENN STATE	31	NORTH CAROLINA STATE	7
Puget Sound	42	*Simon Fraser	13
PURDUE	17	*MINNESOTA	14
RICHMOND	21	*EAST CAROLINA	14
*St. Lawrence	21	Rensselaer Poly	7
*SAN DIEGO STATE	24	LONG BEACH STATE	7
*Shepherd	28	Hampden-Sydney	13
*SOUTH CAROLINA	49	APPALACHIAN STATE	7
South Dakota State	21	*Morningside	14
*South Dakota	35	Mankato State	14
*SO. CALIFORNIA	31	STANFORD	14
*So. Illinois	21	Drake	14
SO. METHODIST	24	*TEXAS A. & M.	21
*Southern U. (La.)	24	Florida A. & M.	14
TAMPA	24	*WEST TEXAS STATE	7
*Taylor	21	Hanover	20
*TEMPLE	24	RHODE ISLAND	14
*Tennessee Tech	21	Austin Peay	14
TEXAS TECH	28	*TEXAS CHRISTIAN	14
*TEXAS	31	BAYLOR	14
TOLEDO	21	*MARSHALL	7
*Troy State	21	Jacksonville State	14
*TULANE	24	NAVY	14
U. C. L. A.	35	*OREGON	14

SUNDAY, NOVEMBER 11, 1973

PROS			
ATLANTA	24	PHILADELPHIA	23
CINCINNATI	20	*BUFFALO	17
CLEVELAND	27	*HOUSTON	17
DALLAS	24	*NEW YORK GIANTS	16
*DENVER	31	SAN DIEGO	24
*GREEN BAY	24	ST. LOUIS	23
*LOS ANGELES	30	NEW ORLEANS	20
*MIAMI	27	BALTIMORE	13
*MINNESOTA	23	DETROIT	16
*NEW YORK JETS	27	NEW ENGLAND	24
*OAKLAND	20	PITTSBURGH	17
*WASHINGTON	17	SAN FRANCISCO	16

MONDAY, NOVEMBER 12, 1973

*KANSAS CITY	17	CHICAGO	13

May we serve you with drive-in banking

During extended hours

Monday, Tuesday, Thursday & Friday
8:30 to 4:30

Saturday—
8:30 until Noon

Fast convenient service

FEDERAL DEPOSIT INSURANCE CORPORATION
$20,000 MAXIMUM INSURANCE FOR EACH DEPOSITOR
MEMBER
MEMBER FDIC
A FULL SERVICE BANK

Merchants & Planters Bank
158 North Main Street
MONTEVALLO, ALABAMA 35115

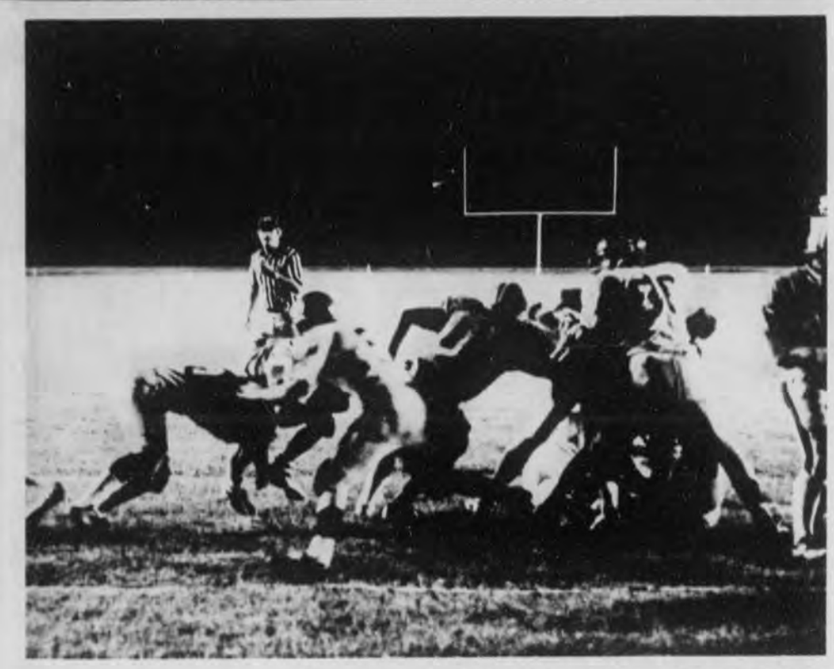

PREP SEASON FADES - - Many state schools finished out their scheduled football season this week while the rest play their final game on November 9. This dramatic photo shows the line action in the game between Calera and Cahtolic High School last Friday night. (Photo by Bill Dimon)

Eagles rout Knights

By Randy Whealton

The Calera Eagles continued their winning way last Friday by soundly defeating the Catholic Knights 28-0. Once again the stout Calera defense ruled the game allowing the Knights only 33 yards total offense. In fact only twice did Catholic penetrate past the 50 yard line. Each time they were driven back and forced to punt.

This leaves the Eagles with a near perfect 8-1 record with only Marbury to face next week.

The Knights received the opening kick-off but soon lost control when Tommy Lucas pounced on a fumble on the Knights 35 yard line. A few plays later Kenny Dale Cost bulled over from the one yard line. Cost also added the extra points to put Calera in front 8-0.

The first quarter ended with an exchange of punts giving the Eagles a first down on their own 12 yard line. The combined running of Bobby Blankenship, Frank Nix and Kenny Dale Cost moved the Eagles to the Knight two yard line where Cost carried it in for the score giving Calera a 14-0 lead with 5:29 left in the second quarter.

However, on the ensueing kick-off a Knight fumbled and Hilton Shirey recovered on the Knight 44 yard line. The Eagles drove inside the 25 yard line. Faced with a third down and 12 for the first down on the 11 yard line. The same play was good for the touchdown on the 11 yard line. The same play was good for the touchdown on a pass from Lucas to Palmer with 25 seconds to go in the first half.

Most of the third quarter was a defensive struggle but the Eagles finally managed to put together a drive near the end of the third quarter.

With 11:56 to play in the fourth quarter Kenny Dale Cost carried the ball five yards for the final touchdown. Frank Nix added two points to give Calera a 28-0 win.

Friday night the Eagles close out their season against Marbury at Calera.

SCHS loses squeaker

The Shelby County High Wildcats were caught from behind in a narrow loss to West Blocton last Friday night.

Blane Carroll had two long kick returns of 80 and 50 yards, both for touchdowns. The Wildcats showed a mild offense and didn't punt the entire game. Shelby County played a good game, but had some costly mistakes in the second half that cost the Wildcats the game.

Shelby County scored first early in the opening quarter on a long pass from quarterback Rhett Vick to Steve Benson. The extra point attempt failed and the Wildcats led 6-0.

West Blocton came right back and scored on a long run. They kicked the conversion and jumped to a 7-6 lead.

Blane Carroll broke loose on the following kick off and returned the ball 80 yards to the end zone for six more points for the Wildcats. Shelby County went for two but failed making the score 12-7.

Later in the second quarter Shelby County fumbled a punt and West Blocton recovered. They scored a few plays later to go ahead 13-12.

Dickie Porter scored next for the Wildcats on a 20 yard pass play from Rhett Vick. The PAT failed and Shelby County led 18-13 at the half.

Early in the third quarter Blane Carroll broke loose on another long return, this time after receiving a West Blocton punt. Carroll ran for 50 yards and a touchdown to put the Wildcats ahead 24-13.

West Blocton got their next scoring opportunity following a Wildcat fumble deep in Shelby County territory. West Blocton scored and went to two narrowing the score to 24-21.

Two field goals late in the game tied the game for West Blocton and then won it for the Bibb County team. The final score was West Blocton 27 and Shelby County 24.

Mental attitude counts says Vincent coach

"We were proud of the effort shown by our boys. They stayed with them even though we were behind," commented Tim Barnes, assistant coach of the Vincent Yellowjackets, even though his team lost 23-8 to Jemison.

The Yellowjackets lost the game because of mental mistakes and not because they were outplayed, explained Barnes. The Vincent team totaled 263 yards rushing. Running back James Riggins ran for 143 yards while quarterback Paul Hamilton had over a hundred yards on the ground had over a hundred yards on the ground.

Defensively, James Riggins played an outstanding game as did nose guard Randy Mann and defensive tackles Charles Shew and Kenneth Fair.

Vincent got on the scoreboard on their first possession of the game when quarterback Paul Hamilton scored on a fifteen yard run around right end. James Riggins ran the PAT and the Yellowjackets took the only lead they were to have all evening.

The Jemison Panthers tied the game up late in the first quarter and then jumped to a 16-8 lead midway through the second quarter.

The Panters struck again in the opening seconds of the second half on an 80 yard touchdown run. Afterwards both teams settled down to a defensive battle and the game ended in a 23-8 win for Jemison.

coach Barnes told the Reporter that the Vincent coaching staff is expecting a good practice prior to the Yellowjacket's final game next weekend with unbeaten Chelsea. Barnes said that the Vincent players are up for the game and it should be a good contest.

Lions sponsor 4th tipoff

The fourth annual tipoff sponsored by the Montevallo Lions Club, will be held Friday and Saturday November 16 and 17, at the University of Montevallo Gymnasium. Game time will be 7 p.m. and 8:45 p.m.

Teams participating in this year's tournament will be Birmingham Southern, Palm Beach Atlantic, Belhaven College and the Univeristy of Montevallo.

This tournament was undertaken by the Montevallo Lions Club in 1970 to raise funds for the Alabama sight conservation Association, Inc., to help offset the money spent on Alabama sight patients in Shelby County.

Lions Clubs of Alabama have promoted the cause of sight conservation since 1943. One of the biggest fund raising events is the annual East-West baseball game held in Birmingham.

Medical treatment and surgery are available through the Lions Clubs programs at hospitals in Mobile, Montgomery, Tuscaloosa, Tuskegee, Dothan, Florence, Gadsden, Decature, Huntsville and Selma. More than 6,000 patients a year visit eye clinics in Birmingham. Ophthalmologists, neurosurgeons and other doctors who give medical treatments and perform eye surgery, donate their services.

Of particular interest to the residents of Shelby County is the amount of money expended for Alabama sight patients during the last fiscal year.

Alabama sight spent better than $9,000 on eyeglasses, medicine, and hospitalization on Shelby County Citizens last year.

An admission each night of the tournament will be one dollar for students and $1.50 for adults. It is hoped that all Shelby County residents will help support this worthy cause.

Siluria - Alabaster

Day Care Center

2½ - 10 yrs.
7 a.m. - 6 p.m.
Before and after School care
663-6162

Private Licensed

1974 Calendar 1974

How many $$$ would you like to have in your savings at this time next year?

Put only 1/12th that amount in a First National Bank savings account now and each month to reach your total plus $$$ added by our 5% interest.

A FULL SERVICE BANK — master charge

1ST First National Bank

Columbiana 669-2611 | Wilsonville 669-2201 | Cahaba Valley 967-7384

Ever See An Ounce of Prevention?

Take a swallow and feel the warm secure feeling which overcomes your entire mind and body. This formula has been in the making for more than 50 years, but the ingredients are no secret. They are Employers Insurance Companies' fine insurance policies for workmen's compensation, fire, home, group and life. Try our formula for your insurance headaches. Have your prescription filled by your local Employers' agent.

Employers Insurance Companies
Home Office In Hoover, Alabama
P.O. Box 5964 Birmingham, Alabama 35209
Phone 205/822-2120

"An ounce is available locally at . . ."

Rux Carter Insurance Agency
Columbiana

Scott-Long Insurance & Realty
Montevallo

JUST ARRIVED!

A FABULOUS SELECTION OF MOTOROLA CONSOLE, PORTABLE AND TABLE COLOR AND BLACK & WHITE TV:

Look at these Values...

Model WL8010KP Mediterranean style Credenza

$589.95

Clean, crisp picture, in a magnificent twin-speaker Mediterranean style Credenza! Powered by Motorola's modular solid state chassis (except 4 tubes), with Insta-Matic Color Tuning, Plug-in Circuit Modules, Matrix Bright Picture Tube, Instant Picture and Sound.

ALL COLOR SETS SHOWN FEATURE:

INSTA-MATIC* COLOR TUNING — Just push one button and you automatically balance color intensity, hue, contrast, brightness and can even activate automatic fine tuning. It's that easy!

PLUG-IN CIRCUIT MODULES — Most chassis components are on replaceable modules. If a circuit needs to be replaced, an exchange module can be plugged in by a service technician usually in the home!

INSTANT PICTURE & SOUND — No waiting! Turn the set on ... program comes on instantly.

Quasar II 23" diagonal CREDENZA COLOR TV

$559.95

Matrix Bright Picture Tube, Insta-Matic Color Tuning, solid state chassis (except 4 tubes), Instant Picture and Sound.

Model WU8008KP Mediterranean Credenza

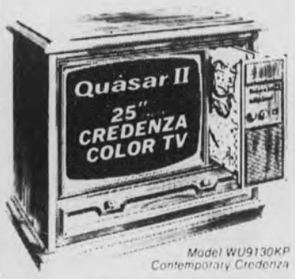

Model WU9130KP Contemporary Credenza

Matrix Bright Picture Tube, Pushbutton UHF Tuning, solid state chassis (except 4 tubes) $589.95

Model WU9133KP Mediterranean Credenza

Matrix Bright Picture Tube, Pushbutton UHF Tuning, solid state chassis (except 4 tubes) $589.95

Model WP4502KW

Instant Picture and Sound, Motorola Bright Tube, solid state chassis (except 4 tubes). $369.95

MODEL BP5604KW

Custom-Matic Pre-Set VHF Tuner, Dipole antenna, Walnut grained, high impact plastic cabinet $149.95

MOTOROLA Quasar 19" PORTABLE COLOR TV

Model WP5510KW
ROLL-ABOUT CART INCLUDED!

$419.95

18" DIAGONAL

Model WP5006KW

$399.95

Crisp, clean picture! Insta-Matic Color Tuning, Motorola Hi-focus picture tube, solid state chassis (except 4 tubes), Instant Picture and Sound. High impact plastic cabinet with Walnut grain finish — on deluxe mobile cart!

Western Auto
Main St. Columbiana 669-7590

What will they say a century from now

By Mildred White Wallace

"100 Years From Now" titles an article we read some weeks ago which we think poses a pertinent thought provoking question that just might be worth a bit of consideration in our fast expanding county today. What do you suppose our county will be like a century from now?

The author, in the article referred to above, stated he had been thumbing through the pages of numerous old books -- some more than 100 years old, and he thought they might be very valuable for historic purposes but rather useless in this most progressive age.

However, while reading some of the information contained in the article, the author says he began thinking of the people who had -- years ago -- thoroughly enjoyed these masterpieces. He wondered if their problems then were as complex as they are today. For instance, in an attempt to build a new home or construct a new business today, one is often left wondering why a private enterprise whould be of so much concern to so many people. Red tape, computers, contractors, government controls etc.

Then -- as his penpoint drifted on, he says he began thinking in terms of his own community; it's lovely old homes; and the many new ones going up each day to meet the growing demand for greater housing facilities. He also thought of countless needed repairs on streets and the need for new parking areas. He thought of many civic improvements that should be made to make his community a more beautiful one in which to live.

At last - he brought it down to the question we should all be considering as we go forward "on the double" with the unprecedented expansion now in progress in Shelby County. What will those who follow after us think 25 or 50 years from now? Or even 20 years from now? Will they think we wisely planned for their future?

What do you think this present generation will think of us? What we build for them today should be of deep concern. The writer suggested that we should be eteranlly vigilant so that we not only do the propitious thing today -- but plan wisely for those things which would be best for them tomorrow and through all the tomorrows to come.

We think the article a thought provoking one and one we should all be considering as we join in the "full speed ahead" program now fast shaping up on the agenda of local activities. We should be doubly sure we wisely plan so that we may leave to future citizens a heritage which all will want to proudly claim.

BSU choir entertains

The evening hour of worship at First Baptist Sunday featured another "Sunday Special". Tommy Stoker, minister of music, has been scheduling during the time he has been in charge of music activities in the Good News Church. The members of the Baptist Student Union Choir from University of Montevallo were presented in a well balanced program featuring some old familiar hymns with new arrangements; some spirituals and some of the "new beat" variety. The large congregation present remained at the close of the program to express their appreciation for the evening message in song and drams which was directed by Ronnie Nelson.

Following the presentation Rodney Ellis, in charge of this work at the University, made a brief talk after which an informal reception was held in the Education Building honoring the youthful musicians.

Churches plan weekend sing

Mrs. John Blackman, Jr. announces that the Dry Valley Church of God of Prophecy will have a singing Saturday evening.

The Anniston Trio will be guest singers. The event will begin at 7 p.m. Arthur Stephens is pastor of the church.

* * * *

The Community Freewill Baptist Church of Harpersville will feature the Singing Southerners at a singing on Sunday, beginning at 2 p.m.

Junior Gibson is chairman of the singing and George Davis is pastor of the church. Everyone is cordially invited to attend.

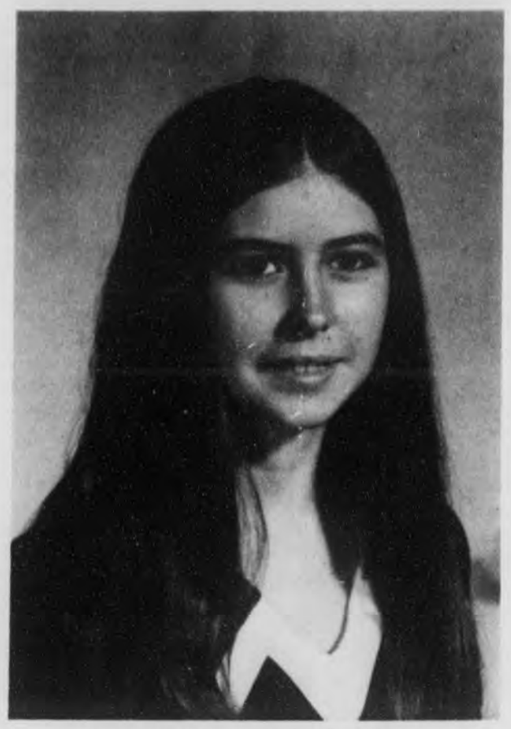

MRS. HUBERT C. SHEFFIELD, JR.
. . . formerly Glenda Etress

Sheffields wed in home ceremony

The home of Mr. and Mrs. Bobby Sheffield, near Shelby, furnished the setting for the home wedding of his brother, Hubert C. (Yogi) Sheffield, son of Mr. and Mrs. Hubert C. Sheffield Sr., and Miss Glenda Etress, daughter of Mrs. Josephine Etress and the late Mr. Etress of Shelby on the evening of Nov. third at seven-thirty in the evening. Rev. J.V. Jones officiated using the double ring ceremony.

Grandparents of the bride are the late Mr. and Mrs. Alex Etress. The groom's grandparents are the late Mr. and Mrs. F.C. Sheffield all of Shelby.

Given in marriage by her brother- in-law Luke Jones, the bride wore a floor length white satin gown trimmed in Venise lace with long train. She wore a lace mantilla veil attached to a satin and lace headpiece. Her bridal bouquet was fashioned of carnations and baby breath with satin streamers.

Miss Teresa Vanderslice served as maid of honor.

The groom chose for his best man Mabren Stricklin.

A reception followed the ceremony after which the young couple left for a trip. Upon their return they will live in their mobile home on the Coosa River.

Thanksgiving service set

First Baptist Church, Columbiana United Methodist Church, the Nazarene and Church of God Churches will hold a joint Thanksgiving service this year. Rev. Lamar Davis will be guest speaker, the Sanctuary Choir will furnish the music and the serivce will be held in First Baptist Church Wednesday evening Nov. 21.

Following the service a social hour will be held in the Fellowship Hall hosted by Rev. and Mrs. Charles Stroud. Old fashioned pie and coffee will be served. Everyone cordially invited to share in this historic occasion.

Beat 12 registers 100 new voters

Doris Turner, chairman of the Board of Registrars and members: Stanley Mahan and D.L. Spates will soon close their registration records for Shelby County. Nov. 19 and Dec. 3, 4, are the last days on which anyone may get his name on the eligible poll list this year.

Wednesday, Oct. 31 members of the board held an evening session for the purpose of registering new voters in Beat 12 and before the evening's work was completed 100 new names had been made eligible for voting privileges at their respective polling places. This date perhaps marks the largest single registration in this length of time ever recorded in the county.

Following the executive session, a delectable dinner was served the board members by interested citizens in this fast growing Cahaba Valley country. This courtesy was highly appreciated by Chairman Turner and her co-workers.

Embry promoted at N.S.P.R.

Dick V. Embry, son of Mr. and Mrs. S.C. Embry Jr. of Vincent, was promoted to Tech. Sargeant in the National Society of Pershing Rifles, at Auburn University.

Pershing Rifles is the official Auburn University drill team and color guard and represents Auburn at parades, drill competions, and exhibitions throughout the Southeastern United States.

* * * *

Shelby County is one of six Alabama counties which supplied the Confederate Government with its coal supplies during the Civil War.

WE HAVE THE BEST DEALS

Chevrolet

MAKE US PROVE IT

Remember, For A Better Buy or Trade, see
W.J. "Steve" Stephens,
Leon "Sonny" Dorough, Rick McDow

McDow Motor Co., Inc.

Columbiana 669-2061

tie on
Miss Wonderful
4 Beautiful Colors

Great footing for your kind of fashion life . . . with swingy skirts, shirty dresses, the softly tailored looks you love. Lots of fun times ahead. Have some . . . in Miss Wonderful! $18

Navy, Brown, Black, or Gray

Stricklands
Columbiana
First in Fashion

59¢

An extra special value for our customers . . . first quality One Size Fits All pantyhose in four beautiful shades.

beigetone taupe
off black coffee

PANTY HOSE SPECIAL

SAMMY'S

WILSONVILLE

STORE HOURS
Monday thru Thursday...8:00 to 7:00
Friday and Saturday.....8:00 to 8:00

FRESH WHOLE FRYERS	lb.	39¢
ZEIGLER TOP-KICK BACON	lb.	99¢
LUMBERJACK BUN PAL CONEYS	12 oz.	59¢
SMOKED HAM HOCKS	lb.	59¢
DEAN SAUSAGE	lb.	99¢
RED POTATOES	10 lb. bag	88¢
CABBAGE	lb.	10¢
YELLOW ONIONS	lb.	10¢
CLOROX	½ gal.	39¢
KLEENEX FACIAL TISSUE	200 ct.	3 for $1
DUNCAN HINES CAKE MIX	box	39¢
JAZZ DOG FOOD	25 lb.	$2.99
MARTHA WHITE FLOUR	5 lb.	79¢
JAZZ DOG FOOD	can	2 for 25¢
RED DIAMOND COFFEE	1 lb. bag	89¢
KING-SIZE COKES	case	plus deposit $1.59
PURITY or STERLING SALT	26 oz.	5¢
ARM & HAMMER BAKING SODA	8 oz.	10¢
KRAFT MUSTARD	6 oz.	10¢
JELLO	3 oz.	10¢
BLACK PEPPER	1 oz.	10¢
INDIVIDUAL SERVING CEREAL	each	5¢
LARGE MATCHES	box	5¢
AUNT MARTHA BREAD	1½ lb. loaf	2 for 79¢

THOUGHT FOR THE WEEK
And whatever you do in word or in deed, do all in the Name of the Lord Jesus, giving thanks to God and the Father by Him. (Colossians 3:17)

LET'S TRY THIS ONE - - Painted freckles adorn Becky Hayes face as she, Tanya Cotteny and Lisa Cotteny choose a door while in search of Hallowe'en fun and candy. (Photos by Rick Moore)

TRICK OR TREAT? - - Bubba Jackson is trying out his bubble gum as he patrols Columbiana's streets looking for more goodies for his Hallowe'en sack. With him are Rusty Hughes and James Jackson all in costume.

For sickle cell anemia--

Health department offers free test

Sickle cell anemia, an inherited disease for which there is no known cure, afflicts one in every 588 of the black population in Alabama. An additional one in twelve carries the sickle cell trait. County health departments are now conducting full scale testing campaigns to identify victims of this disease.

The Shelby County Health Department has been conducting tests for over a year in conjunction with the well-child clinics and the medicaid screening clincis, according to Mrs. Gene Duffey, public health nurse.

Any person in Shelby County who requests the testing for sickle cell anemia may have it done without charge. Mrs. Duffey suggests that persons telephone the Health Department office in Columbiana at 669-2171 in advance so that arrangements may be made.

A nurse must conduct the tests, and in the Columbiana headquarters of the county health department, a nurse is available on Tuesdays.

The disorder gets its name from red blood cells which periodically change from their normal oval shape to the characteristic sickle shape. This period of change is called sickle cell crisis, and results in such symptoms as aches and pains in the joints, severe abdominal pain, headache, dissiness, ulcers about the ankles, and anemia. Because the symptoms are similar to those of other diseases, sickle cell disease is difficult to diagnose without a blood test. However, it is most important that this diagnosis be done so that the victim's doctor can give proper medical attention whe a sickle cell crisis occurs.

Although carriers of the trait rarely have symptoms, it is possible for a sickle cell crisis to be brought on by the stress of extreme physical exertion, anesthesia, or high altitudes, where there is a lack of sufficient oxygen.

Since sickle cell is an inherited defect, carriers of the disease need to know of their condition and the chances that their children will inherit the trait or the disease. When both parents are carriers, the chances are two in four that each child will have the trait, one in four that the child will have sickle cell anemia, and one in four that the child will have no form of the disease at all. Parents have a right to know these possibilities when planning their families.

County health departments throughout Alabama are testing for sickle cell anemia when requested to, and like all of their services, this testing is free. A blood sample is taken and forwarded to the serology laboratory of the Alabama Department of Public Health in Montgomery, where the specimen is analyzed for abnormal hemoglobin. Test results, which are held in strict confidence, are referred back to county medical personnel so that counseling and treatment can be arranged as needed.

Since full scale sickle cell testing began in Alabama in April of 1972, the state laboratory in Montgomery has processed well over 100,000 blood samples on filter paper rather than in test tubes has greatly simplified the procedure and has enabled laboratory personnel to handle the large volume of tests.

Research is being carried on by a number of agencies throughout the country in an effort to find a cure for sickle cell anemia, as well as to find new therapies for sickling crisis. Meanwhile, black citizens are urged to go to their local county health departments for free testing, or to their own physician.

Poorman's supper scheduled

The Nixie Anna Chapter of the Order of the Eastern Star has come up with a novel idea for a fund raising dinner.

Calling it a "Poorman's Supper" the group is now selling tickets for the event, which will be held Saturday from 5 to 9 p.m. at the Chlesea school lunchroom.

According to Mrs. Hazel Williamson, door prizes will be given.

Personal mention

By Mildred White Wallace

Curbstone chatting with Buck Falkner, this morning we asked him just what his new duties as City Supervisor over all departments would be. We learned that the name is self-explanatory. Falkner said: "If a complaint is registered about anything - - from anybody - - let me know about it." He further stated he was ready to accept "all brickbats and all bouquets". He is giving his full time to the new position and will be glad to hear from Columbiana citizens regarding their problems - - if any!

Lorene Falkner (Mrs. Buck) has assumed the managerial position of Falkner's Department Store and plans a complete renovation with new stock of merchandise for the Holiday Season.

* * * *

Bart Tolbert is a graduate assistant in choral activities at Bowling Green State University in Ohio. He is majoring in conducting and voice and he is also director of the university's women's chorus.

* * * *

Due to the growth of Strickland's Department Store, additional space is required. This move to expand the store will necessitate a change for the Columbiana Jewelers within the next few weeks. Many changes are on the calendar requiring a bit of shifting around.

* * * *

Deanne Vansant and Shirley Wallace entertained their fourth and fifth grade Sunday School classes Tuesday evening with a costume Skating Party at the Calera rink.

In addition to the hosts for the occasion, class members were accompanied by Rev. Lamar Davis, pastor of the Columbiana United Methodist Church, Mrs. Davis; Brenda Tidmore, Joyce Tidmore, Anita Sloan, Eleanor Vansant and Diane Ellis.

* * * *

The Vignette Club held its monthly meeting October 23rd in the Shelby County Library meeting room.

Hostesses were Mrs. Basil Smith and Mrs. Nick Smith.

Since the days are now being marked off the calendar before the arrival of Old Saint Nick, the program was given on holiday decorations, with Mrs. George Holcombe in charge. There was a beautiful display of holiday decorations throughout the meeting room, made by Mrs. George Holcombe and Mrs. George Holcombe, Jr. Mrs. N.A. Jones demonstrated step by step just how to make a beautiful centerpeice holiday decoration.

The Club will hold a rummage sale on Saturday November 3, in the old Edmondson Cafe building from 8 a.m. till 5 p.m.

* * * *

Chris Arthur returned to Columbiana Nov. 3 from the annual Travelogue Motel Owner Operators Convention. Members attended the Convention from all over the world.

Following the convention, members boarded the Nordic Prince for a Royal Columbian cruise.

* * * *

Want to take a peek "Upstairs at the White House"? The new book by J.B. West, Chief Usher, you have been asking about is now in the Columbiana Library. Mr. West, in his 381 pages, paints with his fluent penpoint an intimate glance into the home life of the Roosevelts, Trumans, Eisenhowers, Kennedys, and Johnsons, during the time they lived in Capitol Hill. It is an interesting volume and one we believe most people will thoroughly enjoy reading. Each brought a different life style to the mansion and we found the book most intriguing as well as enlightening.

* * * *

Mrs. Sam Stinson is spending some time with her son Alvin Stinson and Mrs. Stinson in Columbiana. She has been residing with her daughter Mrs. Raymond Lyon in Miami, but Mr. Lyon has accepted a promotion offered him and he and his family are now in the process of moving to Houston, Tex.

* * * *

"People do care and care a lot" says Martha Brasher (Mrs. Tommie) whose brother- in-law in Chattanooga is dependent on blood to live. Mrs. Brasher made this fact known when the blood supply required had been depleted in the hospital in Tenn. where the patient now lies a victim of leukemia. A call was immediately issued for blood needed in this case. Thursday, when the Red Cross Mobile spent a few hours in Columbiana. Sixty seven pints were given by friends to be used for this particular case. There were 30 donors who offered their blood but were rejected. Another evidence is hereby recorded regarding people in Columbiana.

* * * *

Members of the Young Matrons SS Class joined with the single young men and women members of First Baptist Church and enjoyed an old fashioned tacky party in the Educational Building last Saturday evening.

Costumes vied for first prize following a parade of models down the runway. Murrell Mullins walked off with top honors.

Radio and TV programs "What's My Line" and "The NewlyWeds" were staged by members of the group.

Tom Stoker furnished the musical background and Mary Gaskins presented some of her original compositions using guitar accompaniment.

Refreshments were served by the hosts who were: Peggy Lee, Murrel Mullins, Betty Stroud, Jimmy Vick, Earline Upton, and Jay Rasco.

MARY POWELL

Mary Powell steps forward

Mary Powell, nine year old daughter of Mr. and Mrs. Leon Powell of Columbiana, in a recent 4-H Club cooking contest, held in the Columbiana Elementary School, just might have taken an initial step toward furnishing a Julia Childs counterpart for Shelby County.

Mary won a Blue Ribbon on her ,cornbread recipe and, in addition to the local recognition, was chosen third to represent her 4-H club chapter in county- wide competition.

The future little homemaker possesses a pleasing personality. She also is a talented pianist and sings with the Youth Choral Group at First Baptist Church. In combining the domestic with the artistic opportunities afforded her Mary will likely achieve her future ambitious goals. M.W.W.

Afraid You're Going Deaf

A free offer of special interest to those who HEAR but do not understand words.

Free from Electone a non-operating model of the smallest Electone Aid ever made will be given to anyone with a hearing loss answering this aid.

Try it to see how it is worn in the privacy of your own home without cost. It's yours to keep free. It weighs less than an ounce and it's all in one unit worn entirely inside the ear. No Wires . . . No Cords . . . No Tubes.

This non-operating model is free, so we suggest you write for yours now. Again we repeat there is no cost to you.

BETTER HEARING
103 - 8th St. No.
Clanton, AL 35045
Yes, I would like your free offer of a non-operating model hearing aid.
NAME . . . . . .
ADDRESS . . . . . .

WALLHIDE®
Latex Flat WALL PAINT

Reduces Preparation

Here's an amazing latex wall paint that relieves you of most of the messy, bothersome, and time-consuming preparation for painting. *Pittsburgh Paints Wallhide®* Latex One Coat Flat minimizes the preliminary work.

Reg. $8.85
SALE $6.49 per gal.
Save $2.36

- No need to fill small cracks.
- Forget about priming.
- Say 'goodby' to the sloppy job of mixing.
- No need for a second coat.
- No more sanding.

In addition to saving you work, the work you do is much easier with new *Wallhide*. It dries in 30 minutes, washes out of rollers and brushes with soap and water, and dries to a durable, flat finish — more washable than ever. Come in today for a free color chart.

Helena Paint & Decorating Center

663-7299 Helena Shopping Plaza 8–5 Mon.–Sat.

PITTSBURGH PAINTS

See The
RODEO SPECIALS
THIS WEEK
at
KEN TERRY'S

THEY'RE ALL OK USED CARS

ATTEND
BAND BOOSTERS
RODEO
NOV. 10, 11
ALABASTER LITTLE LEAGUE PARK

From Ken Terry Chevrolet

Because of the fabulous reception of the 1974 Chevrolets, our sales areas are loaded with top quality OK Used Cars.

You expect us to have better used cars. And we do.

KEN TERRY Chevrolet

Hiway 31 PELHAM 663-0771

State's veterans get new benefits

The last session of the Alabama Legislature passed an Act which made several changes in the "Alabama G.I. and Dependents' Educational Benefit Act."

Bill Clark, Veterans Service officer for Shelby County, says Governor Wallace signed the Act into law on September 19, 1973. It should be of great interest to disabled Alabama veterans and their dependents, or dependents of deceased veterans whose disabilities are or were service connected and rated at 40 percent more.

The Act is administered by the Alabama Department of Veterans Affairs. Walter C. Head, Jr., Director of this department said "the main purpose of the Act has been to provide free tuition and instructional fees in state-supported colleges and state trade schools for dependents of certain disabled or deceased veterans."

Now, changes in the Act provide for free books in addition to free tuition and instructional fees. Other significant changes provide for school attendance on a part-time basis; raises age limit for children's applications to age 26; allows eight years for completion of those authorized 36 months training, and six years for completion of those authorized 18 months training.

For dependents to be eligible, the veteran must have been a permanent resident of Alabama for one year prior to entering service and his disabilities must have been rated at 40 percent or more and incurred in a wartime period; or, if deceased, the veteran must have died from wartime service connected disabilities or have been rated at 40 percent at time of death for service connected wartime disabilities. Dependents of a 100 percent disabled veteran, not a resident of Alabama prior to entry into service, may also qualify if he has been a permanent resident in Alabama for five years.

Officer Clark urges all interested disabled veterans or their dependents to contact the Columbiana office of the Alabama Department of Veterans Affairs for more detailed information. The telephone number is 669-6246.

Rites held for Rev. Vines

Funeral services for Rev. Howard H. Vines of Chelsea, who died Sunday, were held on Tuesday at K-Springs Church of God with Rev. Joseph Espey and Rev. James F. Leullen officiating. Burial was in the nearby church cemetery.

A native of Birmingham, Rev. Vines was minister of churches in Alabama, Georgia, South Carolina, Florida, and Texas for most of his life. He was a familiar figure for many years at the activities of the Alabama Church of God. He moved to Chelsea several years ago following his retirement.

Survivors include his wife, Gertrude; children Mrs. Anna Lou Espey and Mrs. Peggy Jo Campbell, both of Anderson, Ind.; Rueben Deese, Atlanta, Ga., and Thomas A. Deese, Midland, Tex.; eight grandchildren and one great grandchild; one sister, Mrs. Ruth Gullet, Tuscumbia; and, one brother, Ref. Fred H. Vines Ensley.

Davis Acton dies at 77

Funeral services were conducted for Davis Acton, 77, Wednesday, October 24, from Elliottsville Cumberland Presbyterian Church. Rev. Roy Hall, officiated.

Mr. Acton, a Shelby County resident since 1911, died Monday, Oct 22. He was single and lived with his brother and sister-in- law, Mr. and Mrs. Clifford Acton, on Smoky Road near Alabaster.

Mr. Acton, a bachelor, is survived by one brother, Clifford Acton, the last survivor in a family of ten children; and several neices and nephews.

Whitten service conducted at Four Mile

Funeral rites for Bruce Whitten, 48, of Four Mile, were conducted from Bolton Brown Chapel at two o'clock p.m. on Nov. 1. Mr. Whitten died Tuesday, Oct. 30 in St. Vincent's Hospital following a lengthy illness. Rev. Don Graves, pastor of the Four Mile Church, of which Mr. Whitten was a member, was in charge of the service.

Survivors are: wife, Ola Faye Whitten, one stepson, Robert Kirkland, two grand children, Debbie and Scott; his mother, Mrs. C.D. Whitten; four brothers, Billy and Grady of Wilsonville; Don of Montevallo; and Carson Jr., of Augusta, Ga; two sisters, Mrs. Sara O'Dell of Camden, S.C. Patricia Ivey of Columbia, S.C. and a host of relatives.

Interment in Pine Lawn Cemetery in Columbiana.

* * * *

The town of Shelby was linked with the history of the Civil War because of the iron works located there which provided cannon and armor plate for the Confederate Army. Armor for the iron-clad battleship "Tennessee" was turned out there. Wilson's raiders demolished the munitions plant in 1865.

LOCAL MOD LEADERS MEET POSTER CHILD - - Mrs. George Swearingen of Alabaster, photo at left, Shelby County campaign director for the March of Dimes, and Randie Sears, Shelby County Teen chairman, photo at right, meet Scott Haven, the 1974 MOD national poster child. Mrs. Swearingen and Miss Sears were in Atlanta recently attending a regional meeting of the voluntary health organization. The National Foundation MOD supports research, medical services and professional and public health education in its over-all efforts to prevent birth defects.

Shelby County—25 years ago

By Mildred White Wallace

Mims Roberts, well known citizen of Columbiana, has been appointed Rural Mail Carrier succeeding Alvin Bird on Columbiana Rt. 1.

25 Years Ago

Plans for remodeling the Baptist Church were completed Sunday a.m. when the Building Committee appointed J.B. Turner Sr. as chairman of the building; and Ross B. Mullins as chairman of the Finance Department.

25 Years Ago

Mrs. N.E. Revis, president of the Shelby County PTA Council has announced that the council would meet in Calera Nov. 8. A business session will be held during the morning. Luncheon will be served at the noon hour and there will be an afternoon session to which representatives of all schools in the county will be present.

25 Years Ago

Henry Cardwell, owner of Cardwell Furniture, will open a new store in Columbiana Nov. 12. Open House will be observed.

25 Years Ago

The Clare Tree Major Children's Theatre of N.Y. will present the play Hansel and Gretal in Shelby High on Thursday evening under the auspices of P.T.A.

25 Years Ago

The latest census representative show that 4,734 bales of cotton were ginned in Shelby County from crop of 1948 prior to Nov. 1 as compared with 3,650 bales for the crop of 1947.

25 Years Ago

Mrs. George Holcombe, Miss Gladys Martin and Mrs. Stucky were hostesses in the Holcombe home Nov. 15 when they entertained with a miscellaneous shower in honor of Verna Hobbs of First National Bank.

25 Years Ago

Rev. Clarence M. Clinkscales has been called as pastor of the Wilsonville Baptist Church. He will assume his new ministerial duties at the church on Nov. 28.

25 Years Ago

The Columbiana W.M.S. met Monday afternoon at the church with Mrs. Jeff Edmondson conducting a devotional service followed by a program in charge of Mrs. H.R. Lyon. Mrs. Lyon's subject was: "One Savior for Asia and the Islands of the Sea". Mrs. Lyon was assisted by Barbara Horn who represented China and Mrs. T.C. Rush Jr., who represented Japan.

25 Years Ago

A reward of $200 has been offered by the Governor of Alabama, and $500 has been offered by relatives and friends for information leading to the arrest and conviction of the person or persons who murdered C.L. Prince of Harpersville Rt. on the morning of Oct. 31, 1948.

25 Years Ago

Since President Truman announced that married men would be exempt from the draft, the marriage rate has zoomed to a new peace time high proving accordingly that American lads prefer hand to hand combat warfare. The married life expectancy of such a married couple is so short that a jewelery advertisement reads as follows: "Wedding rings for rent by the month."

25 Years Ago

The icy sidewalks caused Judge L.B. Riddle this morning to fall and break his arm in two places. Little Brenda Brown also had the misfortune to fall and break her arm due to the cold snap bringing ice and snow to Main Street.

25 Years Ago

Roy Downs was guest speaker at the Calera High School last Friday when fathers of the students were honor guests.

YWCA offers aids to young women

The Young Women's Christian Association in Birmingham, offers many services to 200 young women who are employed, attending business college, university or enrolled in a training program for employment.

The downtown location, 309 North 23rd St., is convenient to business firms, churches, entertainment, stores and bus lines.

Single rooms, double rooms, efficiency and one bedroom apartments in a ten story building provide a choice selection of residence which is air conditioned, has a 24 hour switchboard, a security guard on duty all night, and numbers of other conveniences.

Personal and employment counseling are provided by an experienced, concerned staff.

Other facilities of the YWCA open to the community are also available to residents. These include a heated indoor swimming pool, gymnasium, chapel, and meeting rooms.

You may write for an application and other information to The Residence Office, YWCA, 309 N. 23rd Street, Birmingham, Alabama, 35203.

HERE FOR A BRAND NAME BATTERY

Looking around for the best in a battery buy? Don't be stuck with a cheap battery. See us for a brand name, low-cost battery!

WINTER BATTERY CHECK

WATSON'S Shell Service Station
Montevallo 665-7231
24-HOUR TOWING SERVICE

Add-A-Gold Bead.....A Gift of Love

Add-A-Gold Bead
. . . the Gift of Love that grows with the years

"The Story of the GOLD BEAD"

It all began with one gold bead on a chain..... the beginning of a necklace which was to be cherished through the years. Then, as other beads were added, the necklace grew in beauty and value, until at last the chain was full..... lovely and sentimental.

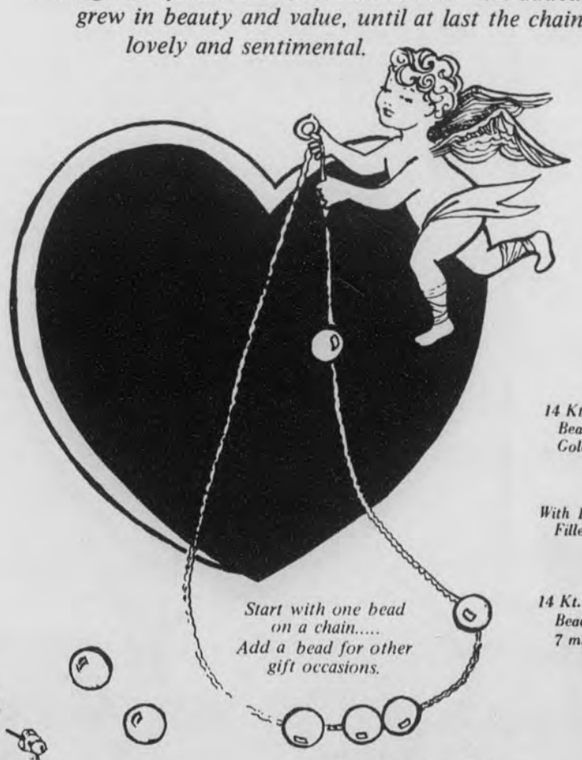

14 Kt. Solid Gold Bead with Solid Gold Necklace $23.50

With 14 Kt. Gold Filled Necklace $7.50

14 Kt. Solid Gold Bead 7 millimeter size .....*Each* $3.95

Start with one bead on a chain..... Add a bead for other gift occasions.

COMPANION EARRINGS
A 14 Kt. solid gold bead on a solid gold chain.....available in pierced or screw-back styles. Pair..... $23.50

Add-A-Gold Bead
.....a Gift of Love to be cherished always

STONE JEWELRY
MONTEVALLO

© Andrae's 1973

Add-A-Gold Bead.....A Gift of Love

For all your building needs . . .

Holcombe
Building Supply, Inc.
Columbiana 669-6731

Pave the Way for Your "Special Something"

A Trip? Wedding? Car? Deposit money, regularly, in a savings account . . . it's the way to make that dream come true. Interest rates? Highest allowed by law.

INDEPENDENT COMMUNITY BANK
Member: FDIC

Central State Bank
Calera

SERVING THE HEART OF ALABAMA
Since 1916

NO MATCH FOR L & N - - The auto carrier loaded with three expensive automobiles was ruined when an L & N northbound freight hit it on Thursday evening in Alabaster. View shows engine in contact with the tractor of the carrier.

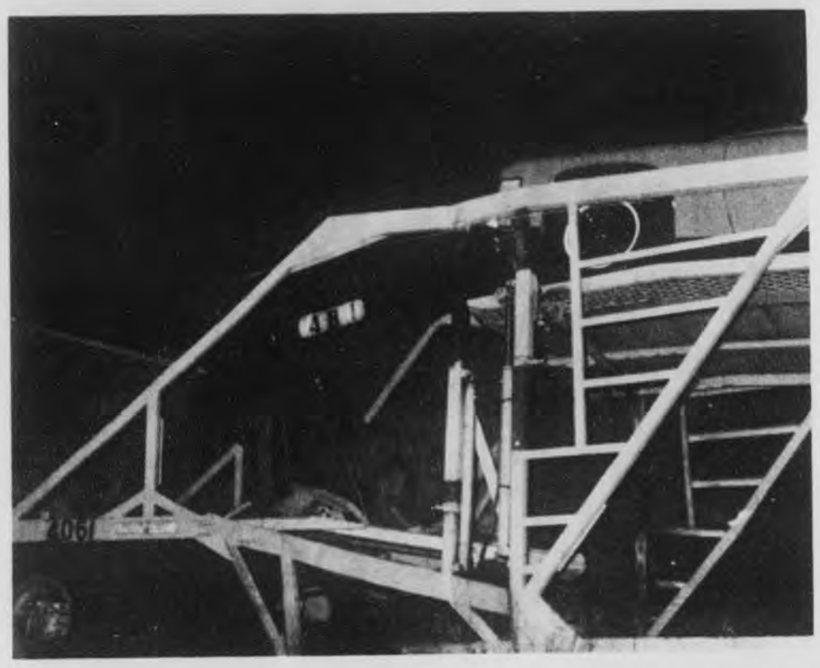

VIEW FROM ON TOP - - Untangling the wreckage of smashed autos, rigs and train engines was a complicated procedure after the wreck on the Highway 119 crossing at Highway 31 in Alabaster. (Photos by Don Blackerby)

Debaters converge on U.M.

Varsity and novice debaters from over twenty southeastern universities and colleges will meet at the University of Montevallo Nov. 9-10 for the twelfth annual U.M. Intercollegiate Forensic Tournament.

Tourney director Ted Urbans, debate coach and speech instructor at the host institution, said some 120-150 participants are expected for the event.

Competition will be staged in two divisions: debate at varsity and novice levels, and in individual events including persuasive speaking, oral interpretation and dramatic duo interpretation.

Trophies will be awarded in all categories, with a special top speaker award to be presented by the Shelby County Bar Association.

This year's national topic to be debated at the U.M. tournament is "Resolved, that the federal government should control the supply and utilization of energy in the United States."

One week following the U.M. intercollegiate program, the university will host high school debaters from several southeastern states at the Montevallo High School Debate Tournament. The Nov. 16-17 event will be conducted under the auspices of the U.M. Speech and Theatre Department.

Let it be...
Farm Bureau Insurance
AUTO/FIRE/LIFE/HEALTH
AARON SHERER
Porter Mall - Alabaster - 663-0745

Free hot meals on the way

Free hot meals for 100 Shelby County senior citizens are on the way. According to Claude Smith of Westover, county chairman for the Birmingham Regional Planning Commission, 100 meals will be catered every day, five days a week for Shelby County citizens over 60 years of age.

The meals will be served in Calera and in Vincent.

At present a similar plan is operating in Columbiana every Thursday under the supervision of Mrs. Elizabeth Roy of the Office of Economic Opportunity.

In the federal and state funding that provides the meals, transportation will not be provided. Smith said that the group hopes to interest individuals and churches in donating transportation so that senior citizens may participate in the program. The meals are scheduled to begin on November 20.

BANKAMERICARD
master charge
The ANSWER to Your Storage Problem!
7'×10' YARD & GARDEN STORAGE SHELTER
$98
10'×10' — $118
9'4"L; 9'4"W; 6'6"H.
10'×12' — $144
9'4"L; 11'10"W; 6'6"H.
Galvanized steel with rich Walnut wood-grain front—White sides & back. Wide double doors (54" opening). Inside dimensions 9'4"L; 6'10"W; 6'6"H.
8'X16' ALUMINUM PATIO COVER/ CARPORT
Save $12.73!
$98
10'×20' $144
"Do-It-Yourself" designed for easy assembly & installation. Meets building codes in all areas. Rust free construction
Eternalume Reflective Roof Coating
An aluminum paint formulated to stop leaks, reduce rain noise & reflect sun rays to reduce interior temperature of mobile homes.
$3.44 gal.
5 gal. for $16.77
SAKRETE READY-MIX
Just add water! Perfect for general repair on concrete objects laying bricks or blocks
Lb. 60 Concrete 80 Sand 80 Mortar
$1.77 ea.
20 Gal. Electric Water Heater
Glass lined tank. Well insulated. Positive snap action thermostat (Ideal for mobile homes)
$44.88 save $6.83
10'x20' Free Standing Carport
Easy to assemble Aluminum carport. "Do-It-Yourself" & Save!
$188
MOORE-HANDLEY
LUMBER-BUILDING SUPPLIES
Highway 31, Pelham, Ala. Pho. 663-0756
Also in Bessemer — Center Point — Westgate
Open until 8 P.M. Friday Night!

what you want is what we got.
McGREGOR®
Random Rib Solid Turtle
Out of one rib, McGregor made many, to make the Random Rib Solid Turtle of 50% polyester and 50% cotton. By itself, in the afternoon, you'll look and feel cool and casual. Later on add a sport coat and you're ready for a great fall evening.
WHITE
GREEN
BURGUNDY
$8.00
ROCHESTER'S
Montevallo

Shelby County Reporter

129th Year – Volume 49 | Sixteen pages | "Covering the News Since 1843" | 15¢ | Thursday, November 15, 1973

PRIZE WINNING NEWSPAPER 1973

Examiners comb county records

The financial records of ounty offices have been gone ver with a fine tooth comb his year by the State Examin- s of Public Accounts.

Several county officials have d to repay small amounts at state examiners said were t allowable expenses.

Every member of the County Commission, the sher- ff, the coroner and the county planner each were asked to epay small sums.

A new law caused the County Commission's problem. For years, expenses of attend- ng the meetings had been rou- inely paid from county cof- ers. However, when the new xpense law was put into ef- ect, the courthouse group did ot catch the fine print and ontinued the older system for he payment period. Each member was asked to repay the um, which was from $11.20 $40, depending on how much travel the commissioner as allowed. The total was 116.

Traveling to investigate a ultiple highway accident aused a mixup in the cor- ner's bookkeeping, on travel lowance. He repaid the a- ount of $44 as a result of the ror. The county planner had $6 error in his account. As rlier reported, the sheriff re- aid $138 for flowers that he ad purchased from his pistol ermit fund.

Another mixup on the ounty Commission's paying the Harpersville share of $213.44 for membership in the Birmingham Regional Planning Commission brought criticism from state examiners, but later rulings proved the County Commission to have been correct.

State examiners recommended that all county commission travel vouchers show points of travel in the future.

They recommended that the sheriff's pistol permit fund have a record of equipment purchased, kept in a permanent bound ledger and kept on file. Tightened bookkeeping procedures were also recommended.

The pistol permit fund for the two year period April 1, 1971 through March 31, 1973 showed receipts of $14,500 and disbursements of $11,409.

In the sheriff's fund on court work, the cost of feeding prisoners from February 1, 1971 through January 31, 1973 (two years) was shown at $24,158. State examiners recommended balancing the cashbook on a monthly basis and recording disbursements and receipts in numerical order.

In the audit of the Inferior Court, state examiners recommended that the state repay Shelby Count for certain fines collected. They recommended that fines for drivers license violations be sent directly to the state, and that auto tag violations be remitted to the county.

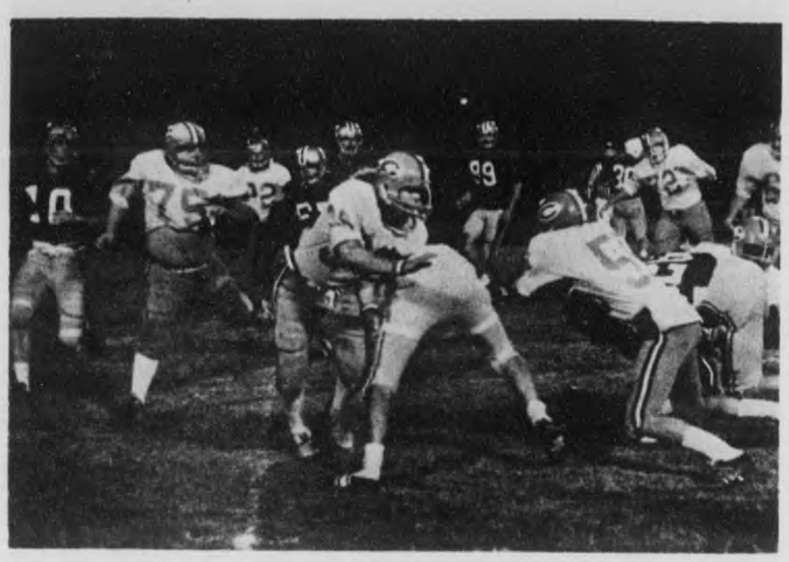

FOOTBALL ACTION - - Mixing it up for the last game of the regular season are Calera and Marbury. The Calera Eagles defeated the Marbury team at the new Oliver Park Field, concluding a season of nine winning games. (Photo by Bill Dimon)

E.S.P. to build plant at Montevallo site

Electrical Specialty Products Company, will build a new half million dollar plant in Montevallo.

Announcement of the decision to locate the facilities on a 16 acre site on the western edge of Montevallo facing State Highway 25 is made today by Ben E. Kidd, company president and Thomas H. Fox, Jr., vice president.

ESP is currently located in Pelham.

The firm designs, manufactures and sells electrical power connectors and associated fittings used by the electric power utility industry. These products are made in a variety of types and sizes from aluminum and copper.

Processes to be conducted in the new Montevallo plant include production of aluminum castings, machining operations, assem bly and packaging, warehousing and shipping.

Initial construction in Montevallo will consist of two buildings. The first structure will cover 30,000 square feet. The second building will be a 16,000 square foot aluminum foundry.

The company's general offices wll occupy 4,000 square feet in the larger of the two buildngs. Also included in the first building will be an electrical and mechanical laboratory for testing the company's products.

Work on the company's new buildings will begin as soon as contracts can be let.

ESP currently employs 30 people at its Pelham plant.

"We plan to have more employees when we move to Montevallo" Kidd told the Reporter," and within a few years we anticipate approximately 150 employees".

When asked for a moving time table, Fox told the Reporter Tuesday, "We should complete the move to Montevallo by May, 1974".

Mayor Ralph W. Sears of Montevallo hailed the announcement of the new industry as "a welcome addition to Montevallo's industrial and business community.

"We are very glad that additional employment opportunities will be available in Montevallo. New industry and new prosperity go hand in hand. We are delighted that ESP chose to locate here."

ESP OFFICIALS, PRODUCTS - - Three top officers of Electrial Specialty Products Company are pictured examining a variety of electrical connectors produced at the company's Pelham plant. The firm is announcing plans to move to Montevallo. Left to right are: Ben E. Kidd, president; W. Dave Upton, secretary; and Thomas H. Fox, Jr., vice president.

How will the energy crisis affect local residents?

By Willard Harrison

According to all predictions, the international fuel shortage will hit hard this winter. In fact it is already having bad effects around Shelby County. Kerosene is disappearing. One local dairyman cannot get any more for the heater in his barn.

Natural gas and other liquid heating fuels are skyrocketing in price. The electric power industry is issuing warnings that even electricity is limited in quantity.

How are the people of Shelby County taking the energy crisis? The Reporter conducted a few random interviews, and found there is a wide range of opinion about the President's new fuel guidelines and suggestions.

A number of people told the Reporter that they were already practicing the proposals made by the president.

Mrs. T. E. Carnes of Montevallo said that she feels that the energy crisis is critical, although it is hard for many people to believe it. She added, "I'm all for the temperature and speed limit cuts." The threat of gas rationing could be good, Mrs. Carnes said. More people would walk for short distances to work or form car pools to eliminate needless trips. She stated that she is in favor of year- around daylight time, especially in the winter. When asked her opinion of increased use of nuclear energy, she said that she is in favor of anything that would help in a confrontation with the Russians.

We met up with Mr. and Mrs. Clinton Whitaker of Dunnavant in the courthouse and asked their opoinions. They feel that the workingman will be particularly hurt by the energy crisis. Mr. Whitaker stated that the steel plant where he works uses 10,000 gallons of liquid fuel a day, and that any cutback in fuel will have an impact on the company's employees.

The Whitakers told the Reporter that they were already slowing down in their driving and cutting back the temperature in their home. Janice Whitaker said that she thinks the gas shortage is artificially induced by politicians who manipulate the prices of the abundant natural resources available.

College professor Dr. Sanford Colley of the University of Montevallo also gave his views of the fuel crisis in a telephone interview with the Reporter. He said that although he is a fast driver, he is in favor of a reduction of highway speed limits more for the sake of saving lives than for economizing with fuel. Another question of priorities concerns the relaxation of pollution guidelines. Colley stated, "It would be best if we could retain the standards as muchas possible yet be able to use all the energy available."

The most favored portion of the President's new proposals is apparently the plan to revert to Daylight Saving Time for the whole year. It seems that more people prefer savings time, especially after the recent change back to standard time. Very few people care for the early nightfall. If it does save three percent of our energy resources, fine. People are in favor of it because it does not seem to be a negative restriction.

The speed and temperature cutbacks may or may not be followed. Many people are still

Continued on page 5

Calera files protest with ABC board

The City of Calera presented charges to the Alabama Beverage Control on November 8, against Curt Deason, owner of the Calera Beverage and Lounge. The Calera officials sought a revoking or non renewal of Deason's license to sell alcoholic beverages.

Representing the City of Calera at the hearing were Mayor George Roy, councilmen Terry Snow and Billy Geeslin, police officer Arthur Lee, and attorney Sonny Conwill.

Mayor Roy told the Reporter that the City of Calera was seeking the action against Deason because the town has pressed two or three charges against him for selling alcoholic beverages to minors. Roy said that he felt that the city officials had received a fair hearing and that they were now waiting for a decision by the ABC board.

Officer Lee testified before the board that he had arrested minors for purchasing alcoholic beverages at the Calera Beverage Company. The city officials also produced several written statements and a witness who attested to that fact. Deason denied that any of the charges were true, Roy went on to say.

The hearing was held at the State office Building in Montgomery.

Bands profit at rodeo

The Band Boosters Rodeo met with rousing success, not only at the box office, but also in drawing big crowds.

The first annual rodeo was a first- time effort on the part of the Band Boosters of three county high schools to pool their fund raising efforts and split the proceeds.

The bands of Montevallo, Calera and Thompson High Schools each came out a winner when the weekend drew to a close.

Early indications are that Montevallo cleared about $2,100, Calera cleared about $1,500 and Thompson's profit is going over $3,000. Treasurers of the three booster clubs had not had time to tabulate final figures at press time.

The parade tied up traffic on Highway 31 and Highway 119 in Alabaster for about 20 minutes Saturday morning, but crowds lined the streets and enjoyed the show. The Jefferson County sheriff's posse rode horses in the parade. One deputy met with a mishap when his horse threw him.

The Saturday evening performance of the rodeo brought out capacity crowds to the Alabaster Little League Field, even though temperatures dropped to below 40. Exhibitions of steer wrestling, barrel racing, bronco riding were exciting crowd pleasers.

Most of the riders entered in the rodeo were professional riders, but one local contestant managed to show up some of them. Lt. Buddy Glassgow of the Shelby County sheriff's department was the only one of four contestants who was able to wrestle a steer to the ground and he drew wild applause from the crowed.

Sunday afternoon's crowd was even larger, with standing room only.

RIDE 'EM COWBOY - - Steer riding was a popular event at the band boosters' rodeo in Alabaster. Hundreds turned out at the two - day event (Photo by Randie Sears)

Labor survey centers named

The labor survey to be conducted by Vanity Fair and local officials to determine the feasibility of locating a Vanity Fair sewing center in the Central Alabama area will be held Wednesday, December 5.

Survey centers for the eight communities involved are being announced today.

Survey Centers will be open from 8:30 a.m. to 5:30 p.m. for purposes of registering potential employees. The survey centers are:

Alabaster	City Hall
Calera	City Hall
Columbiana	Community Services Building
Jemison	City Hall
Maplesville	City Hall
Montevallo	Alabama Power Company Bldg.
Pelham	Baptist Church
West Blocton	Elks Lodge

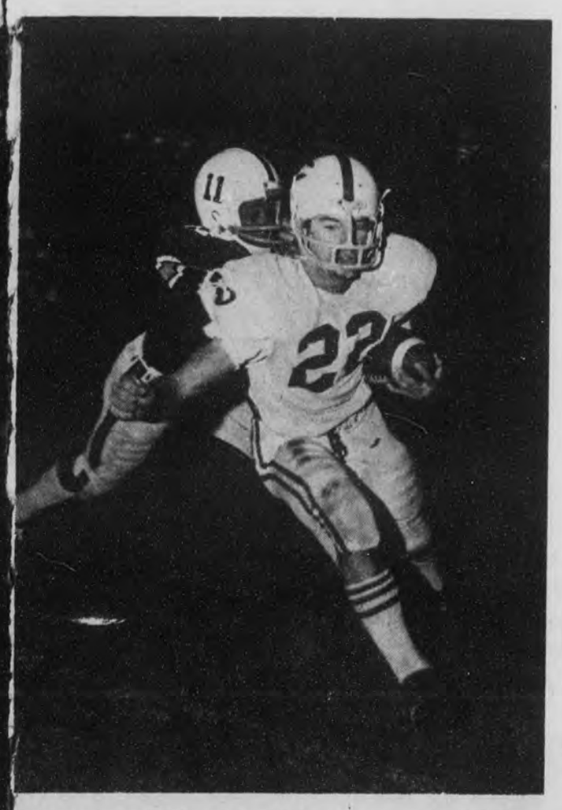

HORNETS WIN - - Chelsea halfback Ronnie Moore (22) is run out of bounds by Vincent's Paul Hamilton after making a gain. The Chelsea Hornets earned a state play-off berth after downing Vincent 14-13.

Bids out on fire hall

The upgrading of Montevallo's fire department came a step closer to accomplishment Tuesday morning when invitations to bid on a new fire truck and a new fire department headquarters were mailed from the city hall.

The action followed Monday night's city council meeting when members of the governing body approved preliminary specifications for the new vehicle and new building.

The council set Monday December 17 as the date for opening bids.

In other action the Montevallo council approved the purchase of the Montevallo Housing Authority's gas system by the city. Purchase price was set at $1. Purpose of the transaction is to permit the city to include the gas system serving the housing authority in the municipal cathodic protection program.

The council awarded a contract to Times Printing Company of Montevallo to produce a thousand copies of the city's recently adopted zoning ordinance and a thousand copies of the city's new subdivision regulations. The Montevallo printing firm was low bidder.

Councilman Johnny Holsomback introduced a measure that will provide night lights in the city's new parks. Two additional lights will be installed in the park located near the Middle School. Five lights will be located in the city's other park. These will be installed near the picnic tables, restroom and the former Montevallo depot.

Dr. Ward Tishler and Mrs. Barbara Burton appeared before the Montevallo council to present a detailed explanation of plans of the Montevallo Community Relations Council. Tishler and Mrs. Burton explained that the proposed services of MCRC are not duplicate services but will

Continued on page 2

PUTS APPEAL OVER GOAL- - Siluria Textiles employees Cellistine Brown and Susie Pits, and plant manager B. T. Cook present L. K. Lankford of the Shelby County United Appeal a check made of Siluria's blue denim cloth. The donation showed a 52% increase over the mill's donation last year.

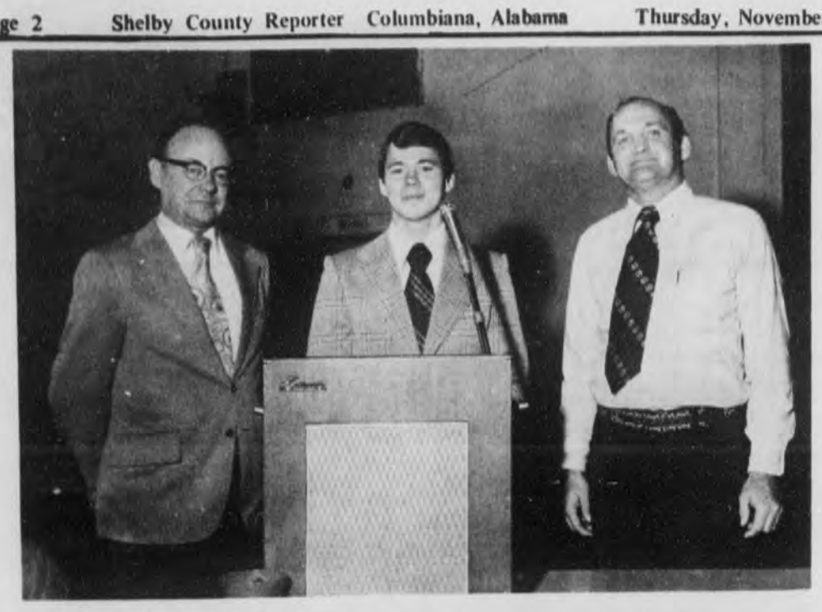

PARTICIPATE IN PROGRAM - - Montevallo Mayor Ralph Sears, Vietnam POW Rick McDow, and Montevallo Middle School principal Jimmy Jones spoke at the Veteran's Day-Fall festival program at that school. Many Montevallo veterans were guests of honor at the event.

Pelham Methodists hold 'Blatzer Day'

John Barnhart Blatzer had a full day dedicated to him at the Pelham United Methodist Church last Sunday.

The church honored a man "whose humanitarian efforts have brought to him a full and rich life and comfort and solace to many with whom he came in contact."

The church published a booklet on the life of Mr. Blatzer and distributed it to the congregation. After church services, dinner was served on the grounds, honoring Mr. Blatzer.

He has been an active worker in the Pelham church since moving to Pelham with his family in 1940.

He has prepared hundreds of meals through the years to raise money for charitable organizations and the church.

The booklet cites a barbecue he put on at the age of 82 to raise money for lunchroom equipment at the Valley School.

He lives in retirement with his wife in Pelham. They have three daughters, nine grandchildren and 10 great grandchildren.

SCRAMBLE FOR TAGS - - Last minute auto tag purchasers crowded the corridors of the Shelby County Courthouse this week. The deadline for purchasing auto tags without payment of a fine is November 15.

Moms vs. kids in ball game

The Chelsea Youth Club is currently working to earn money for a park. A number of fund- raising projects are underway to enable them to get the land and have a ball park ready by baseball season.

The first phase of the park fund campaign was a drawing for a 12-guage shotgun on November 10. The winner of the gun was Gerald Moore of Westover.

A Powderpuff Football Game is the next part of the plan. On November 15, the mothers of the 75 pound peewee football team are scheduled to play the mothers of the 105 pound team. The game will be played at 7:30 p.m. Thursday night at Chelsea High School.

The next project planned is a talent show at the Chelsea High auditorium. People from the surrounding areas are invited to compete for the $15, $10, and $5 prizes. Those who want to compete can call Mrs. Margaret O'Shields at 678-9764 or Mrs. Pat Sims at 678-9962. The Youth Club announces that their entry will be a can-can girl review.

HARVEST COURT - - The Harvest king and queen and their runners-up were honored at Montevallo Middle School last Thursday. They are (front row) Lea Pritchett, Cissie Winslett (queen) and Betty Wallace. On the top row are Rex Jones, Billy Moss (king), and Stark Harbour.

Two car mishap in Calera kills one, injures another

A two car accident at dusk Sunday afternoon in Calera claimed one life and sent the driver of one of the cars to the hospital in critical condition.

Dead on arrival at Shelby Memorial hospital was Mrs. Eula T. Weber, 68 of Birmingham. She was a passenger in one of the cars.

Still in critical condition at Brookwood Hospital in Birmingham is Kenneth Popwell of Calera, driver of the other car.

According to reports the accident occured at 5:05 Sunday afternoon on Highway 31 in front of Calera's Dairy Queen.

The car in which Mrs. Weber was riding was driven by her husband, Boman Collins Weber, 65. According to witnesses the Weber car was northbound and turning into the Dairy Queen when it was struck by a southbound car driven by Popwell.

Another passenger in the Weber car, Bonnie Robinson, 21, was taken to the hospital treated and released. Weber was not injured.

According to witnesses Popwell was alone in his car at the time of the mishap.

The accident was investigated by Calera police.

McGraw dies in Vincent

Richard T. McGraw Sr., 71, former postmaster of Vincent died Sunday, Nov. 11, following a heart attack. Mr. McGraw retired from the postal service during 1965-66 and was at his home at the time he was taken ill.

Funeral services were conducted from First Baptist Church in Vincent Tuesday afternoon at two o'clock, Rev. Karen Jones, Rev. Frank Ledford and Rev. Charles Stroud officiated.

Mr. McGraw has served for a number of years as a member of the Shelby County Board of Pensions and Security. During his life he took a prominent part in the religious, cultural, educational and social life of his town and native county.

He is survived by his wi Mrs. Lalouise McGraw; fo sons, James C. R.T. Jr., Jo T. McGraw all of Birmingha and Fred McGraw of Gro Hill, Ala; five grandchildre one sister, Mrs. G.C. Darden Sylacauga.

Interment in Vince Cemetery.

Hot lunch program set

Firm dates have been set for the hot lunch program for the Calera and Vincent centers, according to an announcement by Claude Smith, director of the Shelby County Council for the Aging.

The program will begin at Calera on November 21 and at Vincent on November 27.

Plans at Calera call for preparing lunch on Mondays for persons from Calera, Montevallo and Wilton. Friday is for persons from Alabaster. The lunches will be served at the Calera National Guard Armory.

At Vincent, meals on Tuesdays will be served to persons from Chelsea, Westover, and Harpersville. On Thursday, serving will be for residents of Sterrett, Vandiver, Calcis and Vincent. The lunches will be provided free at the Vincent National Guard Armory

The program is for persons over 60 years of age without regard for race or income.

Clinic held at THS gym

The Thompson High School gym will be the setting for a free basketball clinic to be held Tuesday, November 20, at 7:30 p.m.

Coach Herman Watts of Thompson High emphasized that the clinic is open to all age groups and said that players from all the schools in the area are invited to attend. This includes YMCA, junior high, B team, varsity players, and adults.

Women hold yearly bazaar December 1

The Spring Creek Cumberland Presbyterian Missionary Women will hold their annual bazaar on Saturday, December 1.

Handmade items will be available, as in former years. The men are preparing wood working items for sale in addition to the marvelous jams, jellies, quilts and handsewn articles that the women spend many hours preparing for this widely looked -forward to bazaar.

Mrs. May Hitt is in charge of arrangements for the bazaar. It will begin at 9 a.m. and continue until the goods are sold. The bazaar will be held in the educational building of the church on the Spring Creek road near Montevallo.

Council

Continued from page 1

bring professional guidance and other programs now available in Birmingham to the Montevallo area.

W. B. Surface appeared before the council asking that a segment of his proposed subdivision be brought into the Montevallo City Limits.

The Council deferred action to a later date.

"I'VE TRAVELED QUITE A BIT IN MY DAY"

. . . BUT I'VE NEVER SEEN A BETTER OR NICER PLACE TO SAVE THAN HERE.

SHELBY COUNTY SAVINGS and Loan Association
Across the Street from the Courthouse
John A. Hines, President
Columbiana 669-6721 Alabaster Branch 663-3834

BART STARR LINCOLN-MERCURY
Hoover
1675 MONTGOMERY HWY.–823-3333

H. A. Sudduth Lamar Moore

100% 30 DAY WARRANTY

'73 Comet G.T. Yellow w/black interior, 302 V-8, sport wheel, auto., P. steering, factory air, real sharp $3595

'72 Caprice Coupe. Gold w/ beige interior, full power, air, am/fm radio with tape deck, power door locks, 31,000 miles $2895

'70 Olds 98. 2-dr., gold w/black vinyl top, black interior, full power, air am/fm tape deck, like new $2195

'72 Monte Carlo. Black vinyl top, black inside, am radio with tape deck, P. steering, P. brakes, factory air, new radial tires $3195

'73 Buick Electra. 2-dr coupe, black w/black vinyl top, black interior, one owner, 17,000 miles $4095

'71 Mustang Grande. Lt. blue w/dark blue vinyl top, P. steering, P. brakes, factory air, one owner, real sharp $2195

'73 Pontiac Lemans. 2-dr. hard top, med. blue w/lt. blue vinyl top, P. steering, P. brakes, factory air, 13,000 miles $2895

'69 Ford pickup. V-8, automatic, P. steering, P. brakes, air conditioning, long wheel base $1895

'73 Chevrolet. 1/2 ton pickup, long wheel base, V-8, automatic, P. steering, P. brakes, factory air, tilt wheel, twin tanks, step bumper, 7,000 miles $3695

'71 Capri Med. green, 1,600, four speed, radial heater, air cond., 21,000 miles $2195

'69 Continental coupe. Ivory w/black vinyl top, white interior, full power, air, am radio, tape deck, Town and Country interior, 38,000 miles $2595

'70 Mark III. Med. blue w/dk. blue vinyl roof, full power, air., 41,000 miles $4295

It all started when I was 2...

with a CENTRAL STATE BANK Savings account

My parents opened it for me and added to it each week, so that I'd always have some money of my own. We named it the Dream Fund—it was supposed to help make dreams come true. It did . . . a lovely wedding, a new apartment, and a nest egg, too.

INDEPENDENT COMMUNITY BANK
Member: FDIC

Central State Bank
Calera

SERVING THE HEART OF ALABAMA
Since 1916

BACON
Food Center Top Quality 12-Oz. **89¢**

HAMS
Tender Smoked W/A Shank Portion Lb. **69¢**

ROAST
USDA Choice Beef Chuck Lb. **89¢**

JIMMIE DEAN'S
SAUSAGE
12-Oz. Packages **99¢**

FRESH LEAN (3 LBS. OR MORE)
GROUND BEEF
LB. **89¢**

P & T Food Center
Alabaster, Alabama

Green's Food Center
Columbiana, Alabama

FOOD Center
DISCOUNT STORES

S&H GREEN STAMPS

We Have A Good Supply of Swift Butterball Turkeys, Ducks, and Capons

We Reserve Rights To Limit Quantities

JUNIOR ENCYCLOPEDIA

ON SALE THIS WEEK ONLY $1.29 **12**

HEN TURKEYS
Jennie 'O "A" Grade 12 Lbs. and Up (With Giblets) LB. **65¢**

Thanksgiving Food Specials

FOOD CENTER COUPON
100 FREE TRADING STAMPS WITH THIS COUPON AND ADD. PUR. OF $7.50 In All Food Center Stores Issuing Same
Void 11-17-73

KRAFT
Party Dips 8-Oz. Ctns. **69¢**

BRACH'S Choc. Covered
CHERRIES 12-Oz. Box **59¢**

KRAFT
MARSHMALLOWS Jet Puff 10-Oz. **29¢**

COMET Giant 21-Oz. **4 for $1.00**
Limit 4 Cans at This Special Price with $7.50 pur. Exc. Ad items

"Savings A Pilgrim Would Love"
COFFEE Maxwell House
Bags Lb. **69¢**
(With coupon Below and $7.50 pur.)

Why Drive Miles To Save Pennies Shop Your Local Food Center And Save Dollars

Coca Cola and Sprite 48-Oz. Bottles **3 for $1.00**

KRAFT
Peanut Brittle 12-Oz. **55¢**

KRAFT
WHIPPED TOPPING 8-Oz. **59¢**

Late Howie
CRANBERRIES 1-Lb. Bag **39¢**

Florida
CELERY Large Crisp Stalks EACH **23¢**

Florida
POLE BEANS "FARM FRESH" LB. **29¢**

Beautiful Large Idaho
POTATOES For Baking **8¢** Each

Colorado
YELLOW ONIONS 3-LB. BAG **39¢**

SAUSAGE PIZZA Kraft 18-Oz. **89¢**

Pet Ritz 2-Ct. Pkgs.
PIE SHELLS **3 for $1.00**

Blackburn's Apple
JELLY 18-Oz. Jars **3 for $1**

Bath Tissue 2 Roll Paks
SOFT-WEVE **3 for 89¢**

22-Oz. Size
DOVE **2 for 88¢**

IVORY Bath Size Bars **8 for 88¢**

SCOT TOWELS Jumbo Rolls **3 for $1.00**

Stokely Cream Style Whole Kernel
CORN 17-Oz. Cans **4 for $1.00**

Stokely Cut Green 17-Oz.
BEANS **4 for $1.00**

Stokely's 16-Oz.
APPLE SAUCE **3 for 89¢**

Stokely's 17-Oz. Cans
FRUIT COCKTAIL **3 for $1.00**

FOOD CENTER MONEY SAVING COUPONS
MAXWELL HOUSE® COFFEE At Food Centers Only
With This Coupon and $7.50 Pur. Exc. Ad Items
1 Lb. Bag Only 69¢ Void 11-17-73

FOOD CENTER MONEY SAVING COUPON
BATH SIZE ZEST
Good Only At Food Centers. Void 11-17-73
6 Bars For $1.00 With This Coupon
Limit 1 Coupon Per Family

Unraveling the mystery of Shelby County potteries

The author holds a pottery mug in a treasured light blue color. Most pottery made in Shelby County was brown or light tan in color.

Mrs. Ludell Gay displays an old flower pot with fluted rim. Her collection includes a variety of mugs and pitchers, churns and crocks.

Elsie Jones holds an unusual and rare pottery piece. These were used on the floor, four in a set. The legs of cabinets that contained food were set into the center, and water was poured in the outer rim. This prevented ants and mice from climbing up the furniture legs to get into the food. A very old crock, once used commercially, is on the stool.

Close up of an Indian Head adorns an old churn. This piece is thought to have been made at the Bruner pottery in Sterrett. Marks such as these can help identify the potteries where early stoneware was made.

Editor's Note: One sentence in an old ceramics handbook started Sally Sears of Montevallo on a search for pottery made in Shelby County. She came across the handbook while working in the Abby Aldrich Rockefeller Folk Art Collection in Williamsburg, Va. last summer. When she was home in the fall, she made inquiries in the Sterrett, Westover and Columbiana areas. She found many people who knew about the potteries, especially the location called "Jugtown", where pottery was made many years ago.

The hills of Sterrett hold stoneware lode

By Sally Sears

Unexplored history in the hills of Sterrett! Where was the Falkner Pottery Factory, and when did it operate? What kinds of potter did it produce, and how much is still surviving?

I became interested in the origins of this manufactory by a one-sentence reference in an old ceramics handbook - "W.H. Falkner operated a pottery in Sterrett circa 1887, producing stoneware." Because stoneware is rapidly becoming highly prized by collectors, I hoped to find and document examples of native Shelby County pottery before they are seized and bought up by out-of-state dealers.

A few exploratory calls sent me up to Westover and Sterrett to see the pieces owned by Elsie Archer Jones and Mrs. Ludell Walker Gay. Several of these jugs, crocks and flower pots are old, and could have been made in Shelby County. None bore any mark that would definitely identify them. However, the existence of a specific mark could establish a personal style and time period for many unmarked pieces.

Later pottery I saw, made by the Bruner family, is also historically interesting. The Bruners apparently worked in the Sterrett area, moved away for a period, and returned around 1918, to a site close to the railroad tracks.

Did all the clay and glazes come from pits on Tater Mountain? A source of hard-firing clay was vital to the manufactory, and explains the rarity of potteries in Alabama.

Did Shelby County potters decorate any of their pieces? Designs would be the real indicators of their skills as artisan-potters, since more time was involved in adding colored glazes or forming incised bands or lines.

Many questions remain unanswered about pottery made in Shelby County and I hope to find more answers on my next trip home.

(Mrs. Charles White, former postmistress of Sterrett was very helpful in giving me information about the Bruner family pottery in Sterrett, and helped in many other ways. Mrs. White arranged a visit with Mrs. Ludell Gay who has many interesting pieces of pottery.

Mrs. J. D. Smith, who lives across the highway from the old Jugtown showed me jugs that were recently turned up by bulldozers when they were working at the Jugtown site. My appreciation to both of them, and to many others. I regret not having the time to finish the research. Perhaps readers of this brief article will contribute their knowledge of the subject in letters or by telephone to the Reporter.)

Churns and pottery of all shapes have been collected by the family of Elsie Archer Jones in Westover. Some of the older pieces include a demi-john used by her grandfather in the 1860's, a stoneware milk pitcher, c. 1870, an Indian Head churn and an old jug with decorative incised bands.

Jugs found at the Jugtown site between Sterrett and Westover display a highly glazed finish. The jug on the left was damaged when the old pottery site was recently cleared. (Photos by Sally Sears, Jim Frierson, Rick Moore)

Doing my bit in the energy crisis

By Fred Cooper

President Nixon has called on America to go easy on the energy, to tighten up our belts ecology-wise, and to conserve our natural resources as much as possible.

I'm as patriotic as the next guy, so the President will be pleased to know that I've taken steps toward pulling the United States out of its present crisis.

To start with, I've taken a vow of personal energy conservation.

I'm conserving my own energy.

Just the other Sunday, I was sitting in my rocker watching the football game on TV. Every light in the house was on and I had my thermostat turned so high I was thinking of switching on my air conditioner to cool things off. In fact, I had just gotten up to do this when I remembered Mr. Nixon's plea and that's when I took my vow.

Instead of walking all over the house, using up who knows how much personal energy, I lay down on the couch.

I'll admit that it was slightly uncomfortable, what with the heater going full blast and no air conditioner but I figured, a small price to pay for my country.

I went to sleep shortly after that and I can't tell you the warm glow of patriotism I felt as I woke up realizing the enormous amount of energy I had saved by sleeping away the afternoon.

The President will also be tickled to learn that I've given up jogging.

Completely.

I thought about tapering off but Teddy Roosevelt didn't taper off as he charged up San Juan Hill. Dwight Eisenhower didn't taper off as he led his troops into the Normandy Invasion. Steve Huffstutler didn't taper off as he handed out blankets in Korea. No, I stopped jogging all together.

I haven't set foot on the YMCA running track in days and I feel better for it.

I had the opportunity to play in the annual ATO fraternity Active-Alumni football game in Montevallo this past Saturday and I would of course starred, but for my country, I didn't. I didn't even drive to Montevallo to watch. It wasn't to save gas. It's just that in my zeal to conserve personal energy, I overslept.

People can turn down their heat if they want to. They can drive 50 miles an hour and cut off their lights. I feel like I'm doing more than my part by saving America's manpower.

I'll probably get a Presidential Citation. No one deserves it more.

SHELBY COUNTY REPORTER

Owned and Published every Thursday by Shelby County Reporter, Inc. Columbiana, Ala. 35051 (205) 669-2731

Entered as second class mater at the Columbiana Post Office

Subscription rates, one year:
Shelby County 3.15
Other Ala. County 3.67
Out of state.....7.00

Publisher ..... Ralph W. Sears
Editor ..... Marcia M. Sears
Assoc. Editor. Mildred Wallace
General Manager.. Wayne Reece

Widow stalls car; churchgoers pass by

Letter to editor

My car stalled with me on Navaho Hill in Alabaster near the church last Sunday and I couldn't get it started. The Church Services were just over, and everyone started home. I sat there stranded in everyone's way and not one of the church people stopped and offered a helping hand. They went by me, around me, and past me, and not one stopped to show Christian brotherhood.

Since when can't anyone stop and lend a hand to a 70 year old widow? I thought the Lord taught us to be good Samaritans, to help those in trouble and to minister to the needy.

Yes, I finally received help, but the man didn't come out of the church. I didn't know him, but I want to thank him for his thoughtfulness and kindness. God bless you.

(Name withheld by request)

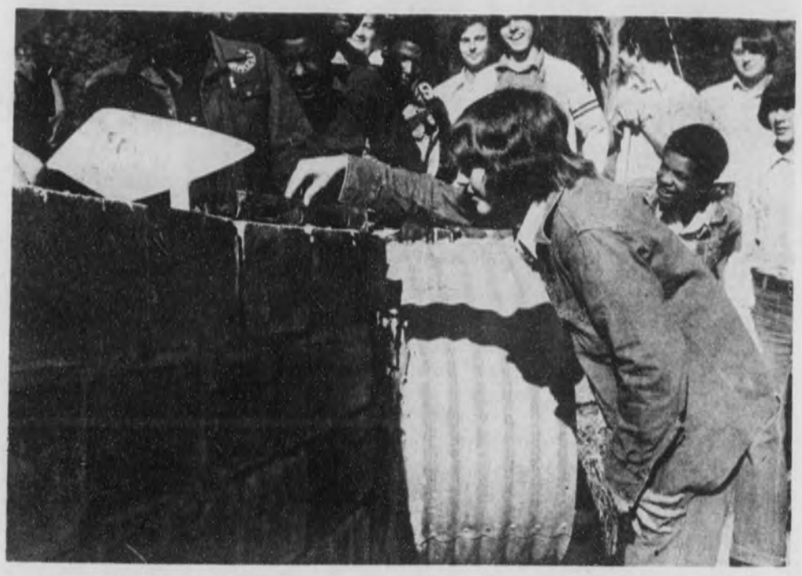

CAMPUS PROJECT - - Members of the masonry class build a retaining wall at the Columbiana Area Vocational School. James Spears checks the level as Curtis Bailey and Johnny Head help lay block. Looking on in the background are Lorenzo Walker, Mike Kelley, Chris Sutton, Barry Lawley, Wayne Riffe, Tim Dunnaway, and David Kemp.

In energy crisis--

C.C. urges cooperation

The Shelby County Commission tackled a full load of business at its Monday meeting. Appearing were Ward Tishler who requested a budget of $5,000 to help fund the Montevallo Community Relations Council.

Mrs. Elizabeth Roy, director of the Shelby County activities of the OEO, requested the sum of $400 to match funds for a senior citizens program. She reported that the current program is meeting with great success.

A telegram from President Nixon requesting the county to cooperate in saving fuel was distributed. The Commission asked all citizens of the county to cooperate with the recommendations of the President, driving at speeds below 50 miles per hour.

The Commission opened bids, then voted to buy bush hogs from Austin Auto Parts in Calera for road work.

Engineer James Ray reported that the state has promised an additional sum of $8,300 to aid in improving county highway 52 west of Helena. Bids are now being advertised.

Complaints from residents of Salem road (Highway 15 from Montevallo to Dogwood) have come to the Commission about bulk haulers using the road. Ray said the alignment of the road and the curves, are so bad that it is dangerous for trucks to use it. He has asked two lime firms not to use it.

Expense problems of obtaining land for new landfills and for extending the airport were discussed.

County offices will be closed on Thanksgiving and the following Friday.

UM season opens Friday

The round-ball season opens for the University of Montevallo Falcons Friday night at 7:00 in the annual Montevallo Tipoff Tournament.

Birmingham-Southern, Bellhaven from Jackson, Miss., and Palm Beach Atlantic will be contending along with the Falcons for the MTT Championship.

Energy

Continued from page 1

nconvinced that there is a fuel shortage, and others feel that the government got us into this ness and they can get us out. Nixon is gambling on the people having a sense of public elfare which would lead them o voluntarily follow his equests as patriotic Americans. Whether he is orrect or not, time will tell.

Mr. Abbott dies at age 91

Robert A. Abbott died at his home on October 11, at the age of 91 years. Mr. Abbott had been ill and confined to his home most of the past two years. He was a life long resident of Shelby County.

He was married for 64 years to the late Nancy (Aunt Janie) Guy until she died three years ago. Uncle Bob, as he was known, was the oldest member of Providence Baptist Church.

Officiating at the services was Rev. W.W. Vansant, pastor of Providence Church, and Rev. Marvin Morris.

Pallbearers were grandsons, Lois Brown, Paul Northcutt, Dr. Robert Remes, Floyd Abbott, Lane Abbott, Phillip Marler, Kerry Abbott, and Tommy Abbott.

He is survived by ten children, five girls and five boys, 40 grandchildren, 48 great grandchildren, and two great, great grandchildren.

Interment was at the Harpersville Cemetery.

* * * *

The Alabaster City Court met last Tuesday, November 6. 17 new cases and 19 old ones were heard by the court. Of these, eight were paid, one was nol prossed, 24 were continued, and three new alias warrants were issued.

Afraid You're Going Deaf

A free offer of special interest to those who HEAR but do not understand words.

Free from Electone a non-operating model of the smallest Electone Aid ever made will be given to anyone with a hearing loss answering this aid.

Try it to see how it is worn in the privacy of your own home without cost. It's yours to keep free. It weighs less than an ounce and it's all in one unit worn entirely inside the ear. No Wires . . . No Cords . . . No Tubes.

This non-operating model is free, so we suggest you write for yours now. Again we repeat there is no cost to you.

BETTER HEARING
103 - 8th St. No.
Clanton, AL 35045
Yes, I would like your free offer of a non-operating model hearing aid.
NAME . . . . . .
ADDRESS . . . . . .

The Sportswear Corner

is

OPEN

Alabaster, Ala. - Hwy. 31 - Porter Mall

A new contemporary look in sportswear for the clothes conscious young woman

Sequined denim
Coats
Pants
Tops
Lingerie
Pants suits

(For juniors and misses)
"And the prices are GOOD"

Special prices, prizes and other surprises

Check us out!

KEN TERRY CHEVROLET

is

LUV -ABLE AGAIN!

This is LUV

One tough little model. One roomy interior. One peppy overhead cam 4-cylinder engine. One tight 4-speed transmission. Six happy colors. Eight available options.

Simply stated, that's LUV.

JUST ARRIVED: NEW SHIPMENT OF CHEVROLET'S MINI TRUCK

CONSERVE ENERGY DRIVE A LUV

also

See KEN TERRY'S Complete Line of All Other Chevrolet Trucks

Stepside Pickup

Chevy Van

Conventional Cab w/Stake Body

Cheyenne Super Pickup

Cheyenne Super Suburban

You Get MORE in '74 from . . .

KEN TERRY Chevrolet

Full Service Dealership
HIWAY 31 Pelham 663-0771

Sports

Edited by Rick Moore

1-A Hornets buzz 'Jackets 14-13

The Chelsea Hornets came out on top in an evenly matched game with the Vincent Yellowjackets last Friday night. Not only the 14-13 score, but also the other statistics attest to the close, hard fought game it was.

Fullback Brady Robinson, Ronnie Moore and Mark Brasher were the stalwarts of the Chelsea offense while running back James Riggins and quarterback Paul Hamilton led the Vincent charge.

Defensively for the Hornets, Chelsea coach Richard Conkle named Ricky Autrey, Roger Isbell, Ronnie Moore, Mike Kelley, Gary Henson, and Tom Jones.

Vincent coach Gary Garrett nam ec Rusty Burrough, Charles Hornea and Charles Shew as his best defensive players.

Turhan Moore scored for Chelsea mid way through the first quarter and Brady Robinson ran the PAT making the score 8-0.

Vincent came right back and scored on a run by quarterback Paul Hamilton. The Yellowjackets kicked the extra point and narrowed the teams point difference to one point.

Chelsea made their second touchdown in the third quarter when Moore again ran for the six points. The PAT failed and Chelsea led 14-7.

Late in the game Yellowjacket Danny Brasher found the handle on a deflected pass and carried it in to score for Vincent. Vincent decided to go for a win, but they were thwarted by the tough Chelsea defense. The two point conversion failed and the game ended minutes later in a 14-13 win for the Hornets.

Commenting on the game, Vincent coach Gary Garrett told the Reporter that it never entered his mind to tie the game instead of going for two. He went on to say that the Chelsea team was quicker than he expected. Garrett continued that several penalties by the Yellowjackets in key situations hurt them and possibly lost the game for Vincent. He said his players never gave up and he has accomplished everything he set out to do despite some disappointments during this rebuilding year for Vincent.

Coach Richard Conkle and the Hornets finished their second undefeated season going 10-0 earning them a fourth place in state 1-A ratings. Next week they will meet Houston Academy in the quarter finals of the state playoffs.

STATISTICS

Chelsea		Vincent
9	First downs	10
188	Yards rushing	126
0	Yards passing	71
4-20	Penalties	7-42
3/41	Punts/average	3/37

Brady Robinson defenses a play . . .

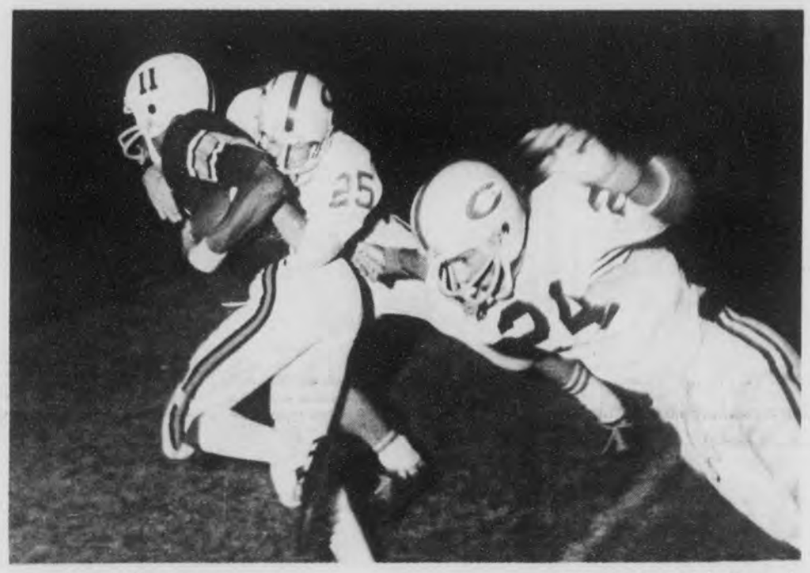

Hamilton makes a gain . . .

(Photos by Rick Moore)

Four county football teams in post-season play-offs

Four Shelby County football teams will be in action next weekend in post season football action. Chelsea and Thompson are in the 1-A and 3-A play offs while Shelby Academy is in the private school play offs. Coosa Valley Academy will play a conference bowl game.

The Chelsea Hornets finished a perfect 10-0-0 season to earn them the fourth place slot in the 1-A high school division. The Hornets will meet number five Houston Academy of Dothan in Chelsea Friday night in the quarter final state play-offs.

Coach Richard Conkle of Chlesea told the Reporter that his scouting reports reveal that undefeated Houston Academy is a big team sporting a 220 pound fullback and two 250 pound tackles. Houston runs a wishbone offense, Conkle says.

The seventh ranked 3-A Thompson Warriors will travel to south Alabama Friday night to face second ranked Andalusia.

Coach Larry Simmons of Thompson, said that the Andalusia team boasts a 9-0-1 record for the season. Simmons went on to say that it was hard to say exactly what kind of a squad Andalusia has since neither team has played any mutual opponents. However, Simmons did say that he and his coaching staff were reviewing films of the Andalusia team.

Shelby Academy, ranked fourth among Alabama private schools, plays fifth ranked Springwood Academy of Lanett at the Raider field Friday night. Both teams will go into the game with a 9-1 record. Springwood boasts Danny Merrell, the leading private school rusher in the state, but coach Darryl Baygents of Shelby Academy says the Raiders will be ready for them.

Coosa Valley Academy will host the Central Alabama Classic bowl game for the Central Alabama Conference for area private schools. Coosa Valley Academy will play Inglenook in that contest. The Rebels defeated Inglenook in regular season play last weekend 34-7.

While the 12th ranked Calera Eagles didn't break into the 1-A playoffs they finished the best season ever at Calera with a 9-1 record.

REALLY LAY-IT-ON THIS CHRISTMAS WITH NEW CARPETING

• WE MEASURE • WE INSTALL • WE GUARANTEE

IF IT'S CARPETING OR ANYTHING FOR THE HOME, SEE

LOVELADY SALES AND SERVICE

MONTEVALLO

Plenty of good buys await Shelby Co. Shoppers

COMPLETE PROTECTION against bulls, pulls, rebulls!

Farm Bureau Insurance

AUTO/FIRE/LIFE/HEALTH

AARON SHERER

Porter Mall - Alabaster - 663-0745

MIX'n MATCH Buster Brown® THE WORLD AROUND Children's Wear

COLUMBIANA 5 & 10 Main Street Columbiana

8-9,b

For all your building needs . . .

Holcombe Building Supply, Inc. Columbiana 669-6731

Basketball Goals for home, church, and school recreation

5/8" Backboard, 5/8" goal, and net mounted on 4" steel post. Installed $64.95

Elliottsville Garage

Hwy. 119 South Siluria

663-7367

Farr's— The place to find PARTS for your car

VW parts, too!

FARR'S AUTO PARTS

Columbiana 669-6372

Save your energy and your gasoline

Do your Christmas Shopping at

FARRIS DEPT. STORE

Alabaster

We've a store filled with Christmas gifts

Your Name Brand department store

Park in back of store and use rear entrance

Open All Day Wednesday

See our GIFT ROOM

GILLIS PHARMACY

Alabaster Shopping Center

"What a fire!"

The winter season means an increase in fire losses. Do not delay in having a review of your fire insurance to be certain of adequate protection for today's inflated building costs.

We file S.R. 22 forms.

SCOTT-LONG INSURANCE AGENCY, INC.

INSURANCE · REAL ESTATE · BONDS

MONTEVALLO 665-1268

ALABASTER 663-6723

Color TVs from $100

Many styles to choose from

SUBURBAN TV and APPLIANCE

Hiway 31 ALABASTER 663-6411

Watch for our

After Thanksgiving Sale

"The Heart of Your Wardrobe"

Elizabeth Shoppe

Montevallo

ACADEMIES

Shelby Academy defeats Southern 44-6; plays Springwood Academy next week

The Shelby Academy Raiders put the frosting on the cake last weekend as they ended their 9-1-0 record for the year by defeating Southern Academy of Greenville 44-6.

Running back Steve Acre rushed for 172 yards - 128 during the first half, to boost his season racord over 1,000 yard mark. Acre has carried the ball 134 times this season for a total of 1,089 yards or just over eight yards a carry. This is the best rushing average of any player in the state private school football association. In addition, Acre ranks fourth in total rushing yardage and third in total offense.

Other rushers in the game were Danny Cardone with 122 yards in 13 carries, Jeff Marquess with 37 yards in ten carries, and Tom Reynolds with 39 yards in five carries.

The Raiders scored on their first possession on a 65 yard drive in 11 plays. Danny Cardone ran 14 yards up the middle to score, and Steve Acre ran the two point conversion.

STATISTICS

Shelby Academy		Southern
23	First downs	5
422	Yards rushing	20
29	Yards passing	150
8-5	Passes	17-5
4-60	Penalties	2-20

On the following kick off a Southern player fumbled the ball and Tony Acre recovered on the Southern 41 yard line. The Raiders scored in seven plays as Danny Cardone carried the ball into the end zone from seven yards out. Shelby Academy failed to convert making the score 14-0.

Southern came right back with a 73 yard pass play down to the three yard line and then took it in for a TD on the next play. The PAT failed and the Raider's margin was cut to 12-6.

Shelby Academy took the kick off and drove 56 yards in four plays to score. Steve Acre ran for 31 yards and Tom Reynolds scored from seven yards out. Two plays into the second quarter the Raiders led 22-6.

At the end of the first half Kenny Hall intercepted a pass on the Southern 20 yard line and ran to the five. As time ran out Steve Acre scored. Jeff Marquess converted making the halftime score 30-6.

The Raiders took the opening kick off of the third quarter Steve Acre scored from five yards out. The PAT failed and Shelby Academy led 36-6.

Shelby Academy scored for the last time in the third quarter on a four yard run by Danny Cardone. Steve Acre ran for the final two points of the game boosting the score to 44-6.

Defensively, Kenny Hall, Tom Smitherman, Steve Hall and George Otts led.

1-A

9-1 for the year--

Calera sets new record

By Randy Whealton

The Eagles of Calera soared out of their 1973 football season in style with an impressive 40-0 win over Marbury. This victory gave the Eagles a 9-1 record breaking the school's record of 8-2.

Frank Nix led the Eagles in rushing yardage gaining 177 yards on the ground in addition to scoring two touchdowns. The Eagle defense was strong once again allowing Marbury only 72 yards in total offense allowing them to cross midfield only once.

Calera drew first blood early in the first quarter. Frank Nix and Kenny Dale Cost combined to maove the ball to the 16 yard line of Marbury. On the next play Bobby Blankenship scored on a 16 yard run to put the Eagles out in front 6-0.

Marbury came roaring back with their only threat in the game moving the ball to the 17 yard line of Calera. A third down and one yard play was unsuccessful. Tony Baker dropped the Marbury quarterback for a two yard loss on fourth down giving the ball to Calera on their own 19 yard line.

Frank Nix carried twice for 27 yards and 20 yards down to the Marbury 34 yard line. The next play Obie Huntley carried 19 yards down to the 15 yard line. Quarterback Tommy Lucas scored a few plays later to put Calera in front 12-0 early in the second quarter.

After a Marbury punt the Eagles put together a solid 99 yard drive. Frank Nix made carries of 31, 16, 12, 13 and finally one yard to score the Eagles third touchdown of the night putting them ahead 18-0.

Nix came up with an interception late in the second quarter to give the Eagles another shot. With less than three minutes of play in the first half quarterback Tommy Lucas threw a 45 yard scoring pass to Frank Nix. Tommy Lucas passed to Bobby Blankenship for the extra points to put Calera ahead at half time 26-0.

After an exchange of punts Mike Lewis recovered a fumble at the Marbury 30 yard line. Kenny Dale Cost scored a few plays later from the 11 yard line. Mike Lewis added the extra points and Calera led 34-0.

The final Eagle touchdown came late in the fourth quarter on a 20 yard pass from Tommy Lucas to Kenny Dale Cost making the final score 40-0.

STATISTICS

Calera		Marbury
21	First downs	7
312	Rushing yards	41
63	Passing yards	31
3-9	Passes	4-11
1	Interceptions	0

EAGLES STOMP MARBURY - - In the upper photograph the Calera defense stops a Marbury running back while in the lower picture Obie Huntley falls forward for extra yardage. The Eagles won the game 40-0 and finished out their season with a 9-1-0 record for the year.

(Photos by Bill Dimon)

Association meets; talks basketball

The Shelby County high schools Coaches and Principals Association met last Wednesday, November 7. The primary interest of the association's monthly meeting was the upcoming basketball season.

Joe Tucker, president of the Bessemer basketball referees' association, and J.C. Brewer, booking agent, were on hand to inform the coaches on rule changes adopted by the Alabama High School Athletic Association this year. They also talked with the coaches about the booking of referees for the upcoming season.

Brewer told the coaches that the basketball referees were graded by the association on hustle, judgement, uniform, mechanics and promptness. The coaches are also given a strike sheet in which they grade the referees on the job they do officiating each game.

In other action the coaches association voted to hold a county basketball tournament at the University of Montevallo January 22-25. The association also voted to charge $1.00 a head at all junior and varsity basketball games with the hosting school selling lower rate student tickets if they chose to.

HIGHEST ATTENDANCE IN CHURCH'S HISTORY

Bobby D. Williams
PASTOR

REPORT

S.S.	76
A.M.	87
P.M.	60
Salvation	2
Membership	2

Sunday School ..... 10:00 a.m.
Morning Service ..... 11:00 a.m.
Evening Service ..... 7:00 p.m.

Phone 663-4229

CALVARY BAPTIST TEMPLE

106 First Avenue West Downtown Alabaster

Beauty tips for you from Carlene Barefoot

The RedKen Trichoperm System is all new, utterly different, infinitely better. It's a new experience for today's woman on the go with no time to bother with resetting and rearranging, no time for yesterday's harsh perms and frizzy curls.

A new System of Permanent Waving Without Ammonia, Trichoperm Has Protein and Low pH.

What we've tried to do with Trichoperm is to reform the hair while keeping it close to its natural state. So the secret of this warm-waving system lies partly in what it has, partly in what it doesn't have. One thing it doesn't have is the harsh, damaging ammonia found in most perms. (You certainly don't want something strong enough to remove paint and floor wax applied to your hair and scalp!) Another harsh element missing from Trichoperm is alkali. Instead of operating in a drying alkaline base, Trichoperm works within what your hairstylist will tell you is a "low pH," close to the natural pH range. This is a slightly acidic base very compatible with the slightly acidic surface of healthy hair and skin. On a pH scale of 0-14 where the low numbers are acid and the high alkaline and neutral pH 7 (neither acid nor alkaline), Trichoperm registers 6.5. That's far below the destructive alkaline levels common to many conventional permanent waving solutions. Because the natural pH of the hair is more closely maintained, no neutralizing is necessary since one of the main puproses of neutralizing is to bring down the high pH of alkaline waves so they won't be so damaging to the hair.

More on the Plus Side.

The unique attributes of the Trichoperm Warm-Waving System also include balanced amounts of protein, hydrolyzed to the right size and weight for absorption into the hair. The result is that your hair combs out easier, is more natural looking. Curly or straight, any style you choose looks natural with this style-holding perm.

The New Vocabulary of Trichoperming.

When explaining The Trichoperm System to you, your stylist will speak to you in a new language — the language of today. You will now hear terms like "bonding," "reforming" and "invisible, internal style- holding support" in place of "neutralizing" and other conventional perm terms which no longer apply. Because with Trichoperm your hair is "reformed," not "waved," it is "bonded," not "neutralized." This Trichoperm talk will give you a clearer understanding of how Trichoperm can give you the loveliest, most satisfying, long-lasting style ever.

Trichoperming — All you'll ever need to know.

Instead of using damaging ammonia and harsh alkali, your hair is treated with a milder Protein Reforming Lotion. During this new warm- waving process, once your hair is wrapped you are placed under a dryer where heat completes the reforming process. When the reformation is completed, your stylist uses a Protein Bonding Lotion containing hydrolyzed protein and bonding agents. Simply stated, these two steps (reform- and bonding) create invisible, internal, style- holding support of your favorite hair style, and allow the absorption of protein to promote better hair condition. This is accomplished without the irritating, pungent ingredients common to conventional permanent waves that can be as hard on your hair as they are on your nose.

Wave of the Future.

The Trichoperm System's unique blend of science and fashion is the latest giant step in the hsitory of permanent waving. You have only to recall pictures of your grandmother with her hair strung up in a tortured, Medusa fright wig of electric cords and coils to realize how far permenent waving has come in the past 60 years. Machine waving, then cold waving in all its successive improvements, still left much to be desired. With one of the true innovations in the art of hair waving, The Trichoperm Warm- Waving System overcomes many of the negatives of conventional cold waving and establishes a new set of superlative standards.

Tomorrow is Now.

A professional formulation, Trichoperm is here today at your salon. Thanks to Trichoperm your hair stylist can create the most fashionable or the simplest style and make it last. Thanks to Trichoperm many of the things you dislike about permanent waving are things of the past.

Trichoperm Looks Differnet, Is Different.

The Trichoperm System of internal, style- holding support is Redken's latest triumph in the Scientific Approach to Hair Care. Your stylist will be glad to detail its many advantages. And remember, many of the things you disliked about permanent waving — you can forget. Trichoperm looks different because it is different. And the difference is simploy beautiful.

Call for Appointment

Carlene's Coiffures
Alabaster Shopping Center
663-3559

CASH & CARRY
BUILDING SUPPLY

OUR PRICES ARE DOG-GONE GOOD!

ALABASTER
663-2421
Alabaster Shopping Center

Aluminum Windows

24" X 36" ..... $9.62 EA.
32" X 36" ..... $11.50 EA.
36" X 36" ..... $12.44 EA.
32" X 52" ..... $13.59 EA.
36" X 52" ..... $14.45 EA.
Single Hung - with Screen

Aluminum Storm Door
Pre-Hung
Self-Storing
SIZE — 32" X 80"
$18.95
SIZE — 36" X 80"
$19.95
1" Thick — Reg. Glass
Includes: Latch, Closer and Screws.

When the talk turns to cars–

LTD BROUGHAM
2–Dr. Hardtop

The all-new 1974 Ford LTD is the one they're talking about!

LTD COUNTRY SQUIRE

The right car at the right time. See it here!

LTD
4–Dr. Pillared Hardtop

SHERMAN HOLLAND FORD
MONTEVALLO ALABASTER

2-A

Shelby Co. loses in 4th quarter; 39 Wildcats return next year

The Shelby County High hool Wildcats lost the final me of their season to Chilton unty High last Friday night a contest that went down to e wire.

Behind 14-0 in the second arter, the Wildcats got on e scoreboard for the first ne of the evening on a 12 rd pass from Rhett Vick to eve Benson. Shelby County issed the extra point making e score 14-6.

At this point it looked like e visiting team would run ay with the game as they ored twice before the half as over boosting the score to -6.

The Wildcats came back in the fourth quarter and made a touchdown on a pass from Rhett Vick to Frank Head. Shelby County then went for two and made it on a pass from quarterback Vick to Dickie Porter. The score was then 26-14.

Shelby County struck during the opening seconds of the fourth quarter when Rhett Vick carried the ball over the goal on a quarterback sneak. This closed the score to 26-21.

The Wildcats were on the move again in the fourth quarter on a long drive and moved inside the Chilton County 15 yard line. A Chilton County player intercepted at that point and returned the ball 86 yards for a touchdown making the final score Chilton County 32 and Shelby County 21.

Coach Ralph Bell told the Reporter after the game that his players had a real good game despite the loss against larger 3-A Chilton County.

Playing in their last game were six seniors from Shelby County who sparked the team through the season and provided much of the leadership. They are: Rhett Vick, Victor Mooney, Ross Walker, Pat Shugrue, Mark Stone, and Les Brown.

The Wildcats will have a large number of their squad returning to play football next year including many seasoned offensive and defensive veterans. Bess said that Shelby County will have 22 juniors and 17 sophomores on this year's team returning next year.

LAST GAME -- Chilton County scored four touchdowns against SCHS during the first half of Friday's game (above). The Wildcat defense toughened up and held during the second half (below). Steve Barrow (50) and Tony Cole (11) make a stop (right).

(Photos by Jerry Hamilton)

ACADEMIES

CVA goes to bowl

The Coosa Valley Academy ebels clinched the second ace position in the Central labama Conference for ivate academies last weekend y defeating INglenook cademy of Birmingham 34-7. he Rebels finished their ason with a 7-2-1 record.

Duke Alexander scored the rst touchdown for Coosa alley in the first quarter llowed by a TD by Terry oore. Mike Southern scored a 35 yard pass from Theron arden in the second quarter. outhern also scored a uchdown during the third arter. Mike Southern also ored for the Raiders. Duke lexander kicked four extra oints to round out the Rebel's oring at 34 points.

The only touchdown for glenook came late in the urth quarter.

Terry Moore led the offense ith 163 yards rushing cluding one 72 yard uchdown run.

Defensively Rodney ansford, Jerry Hawk, Terry Newman and Greg Moore.

Next Saturday night the annual Central Alabama Classic, a private school post season bowl will be played at the Coosa Valley stadium between the Rebels and Inglenook Academy of Birmingham.

The contest will be the last CVA game for seven members of the Rebel squad. They are: Jerry Hawk, Randy Alexander, Rodney Lansford, Buddy Woodall, Duke Alexander, Mike Sanford and Donny Brown.

SA Jrs. win

The Shelby Academy Raiders junior high football team finished off a perfect 6-0 season last week by defeating the Faith Academy B team by the score of 22-16.

Jim Holcombe scored ,one touchdown on a 96 yard punt return. In addition Holcombe totaled 160 yards rushing during the game.

Quarterback James Baker scored two six pointers in addition to completing seven out of fourteen passes. Baker also had 130 yards rushing in eight carries.

HERE
FOR A BRAND NAME BATTERY

Looking around for the best in a battery buy? Don't be stuck with a cheap battery. See us for a brand name, low-cost battery!

WINTER BATTERY CHECK

WATSON'S
Shell Service Station
Montevallo 665-7231
24-HOUR TOWING SERVICE

Where did the money go?

Paying by check lets you know for sure.

Open your checking account at First National today.

A FULL SERVICE BANK
master charge

1ST First National Bank
Columbiana 669-2611
Wilsonville 669-2201
Cahaba Valley 967-7384

SAMMY'S
WILSONVILLE
STORE HOURS
Monday thru Thursday...8:00 to 7:00
Friday and Saturday.....8:00 to 8:00

FRESH BAKING HENS	lb.	69¢
ZEIGLER TOP-KICK BACON	lb.	99¢
DEAN SAUSAGE	lb.	99¢
SHANK PORTION SMOKED HAM	lb.	79¢
BUTT PORTION SMOKED HAM	lb.	99¢
SMOKED HAM ROAST	lb.	$1.29
RED POTATOES	10 lb. bag	88¢
LARGE CELERY	stalk	19¢
LETTUCE	head	19¢
CABBAGE	lb.	10¢
DUNCAN HINES CAKE MIX	box	39¢
DEL MONTE FRUIT COCKTAIL	#303 can	3 for $1
KLEENEX PAPER TOWELS	large roll	3 for $1
NORTHERN TISSUE	single roll	10¢
RED DIAMOND COFFEE	1 lb. bag	89¢
KING-SIZE COKES	case plus deposit	$1.59
PURITY or STERLING SALT	26 oz.	5¢
ARM & HAMMER BAKING SODA	8 oz.	10¢
KRAFT MUSTARD	6 oz.	10¢
JELLO	3 oz.	10¢
BLACK PEPPER	1 oz.	10¢
INDIVIDUAL SERVING CEREAL	each	5¢
LARGE MATCHES	box	5¢
AUNT MARTHA BREAD	1½ lb. loaf	2 for 79¢
OCEAN SPRAY JELLIED CRANBERRY SAUCE	#303 can	25¢

THOUGHT FOR THE WEEK
O, give thanks unto the Lord for He is good and His mercy endureth forever. (Psalm 136:1)

WHOOPING IT UP - - Youthful exuberance shows as these young men have fun at the last football game of the season in Vincent.

Y sets fall schedule

The Shelby County YMCA in Alabaster is now carrying a big load of fitness and hobby courses, including a ladies' exercise program, gymnastics, and new classes in ceramics and aerobics, according to director Sam Carmichael.

The course in ceramics will begin on November 19 at the YMCA, located near Siluria Textiles. The instructor will be Mrs. Able of Alabaster. The classes will be held from 6:30 to 8 p.m. on the first and third Mondays of each month.

Members of the YMCA can take the class free. Non- members will be asked to pay.

A new adult fitness program in "Aerobics" will begin under the instruction of Dr. Kenneth Cooper. The new program is flexible enough to fit any schedule, Carmichael said. Any one interested in participating can contact the "Y" at 663-6504 for an appointment.

A year-around program in ladies' exercises is presently underway. Women can sign up for the classes at 9:15 to 10 a.m. on Monday, Wednesday, and Friday.

A gymnastics program is going strong as well, says Mr. Carmichael. The YMCA gymnastics team meets on Monday and Wednesday in the Thompson High School auditorium. Anyone from ages seven and up is eligible for the team. Director Carmichael urges, "Don't delay, become part of YMCA."

For Christmas Gifting Use Our
LAY-AWAY
ROCHESTER'S
MONTEVALLO

Our men in service

Pvt. Donald E. Smith, 18, son of Mrs. Thelma L. Staton, Pelham, completed eight weeks of basic training at the U.S. Army training center, infantry, Ft. Polk, La.

* * * *

Navy Ensign William R. Garrett, son of Mr. and Mrs. Arthur R. Garrett Sr. of Montevallo, has reported for duty to U.S. Naval Communication Station in the Phillipine Islands.

* * * *

Marine Corps Lance Corporal Charles W. Lawson Jr., son of Mrs. Geraldine Price of Calera, graduated from the test instrument repair school at the Marine Corps Supply Center at Albany, Ga. During the 16-week course he received instruction in the operation, adjustment, repair and maintenance of Marine Corps test and measuring instruments.

* * * *

Airman Danny E. Thornburg, son of Mr. and Mrs. Raymond E. Thornburg, Rt. 1, Shelby, has graduated at Chanute AFB, Ill., from the U.S. Air Force jet engine mechanic course conducted by the Air Training Command.

Airman Thornburg, now trained to inspect and repair turbojet and gas turbine engines, is being assigned to Little Rock AFB, Ark. He will serve with a unit of the Tactical Air Command.

He is a 1973 graduate of Shelby County High School.

HAM SHOOT? - - Willie Payne holds a ham that he won in a turkey shoot at Dry Valley last Saturday. Turkey shoots are a popular attraction on autumn weekends throughout Shelby County.

New Hope church hears talk on drugs

By Mrs. J. M. Denson

Members of the Bright Circle of the CPW enjoyed meeting at the fellowship hall, Thurs.

Rev. Dale Watts was responsible for an interesting talk on drugs.

The group discussed Priscilla as one of the important women of the new Testament. Fifteen were present to participate in the meeting.

* * * *

Rev. and Mrs. W.B. Todd have returned to Chattanooga after visiting relatives here.

* * * *

Mrs. Glen Forshey has returned to her home in Montgomery after visiting her sister, Mrs. Althea Anderson.

* * * *

Mr. and Mrs. Walter Popwiz of Montgomery were guests of relatives here recently.

APPLIANCE PARTS
Available Here
Lovelady Sales and Service
Main St. Montevallo 665-1224

LIQUIDATION SALE

ON
ALL 12' AND 14' WIDE MOBILE HOMES

COUNTRY MOBILE HOMES WILL SELL AT
MANUFACTURER'S INVOICE COST
PLUS SET-UP AND DELIVERY ANY 12' or 14' WIDE IN STOCK

• VA FINANCING
• NO DOWN PAYMENT
• UP TO 12 YEARS FINANCING AT BANK RATES

COUNTRY MOBILE HOMES
Hiway 31 PELHAM 663-0704 663-0755

Tommy Shelton
Columbiana
669-6658

John Kent
Siluria
663-7448

THE 74's ARE HERE!

'73 Chevy Caprice classic 4-door, loaded. 11,500 miles
'73 Pontiac Catalina 2-door H.T. Fully equipped. 14,500 miles
NEW '73 Buick Electra custom coupe. Loaded
'70 Olds 98 Luxury Cpe.
'68 Olds 88, 4 dr. W/Air

Home of People Powered Vehicles (PPV's)

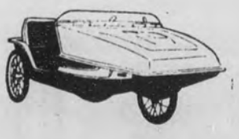

Let Tommy or John show you the 74's
SHELTON MOTORS
755-2450 H.W. 31 South Clanton, Ala.

NEW FIRING KILN - - Mrs. Bertha Cosper, principal of Columbiana Middle School, lifts the top of the new ceramic firing kiln which three women's civic clubs in Columbiana purchased for the school.

ARTS AND CRAFTS FLOURISH - - Mrs. Ann Head, teacher at the Columbiana Middle School, holds a model living room, equipped with furniture, that was put together in arts and carafts classes at the school. Rosemary Holcombe helps support the model, and Laura Long displays other decorative objects.

Art classes add ceramic kiln at Columbiana school

A new ceramic kiln is now installed and ready for operation at the Columbiana Middle School.

The kiln was a gift to the school from three Columbiana women's clubs, the Novella, Culture and Vignette clubs.

According to Mrs. Bertha Cosper, principal of CMS, all the students will have the opportunity to use the kiln, and each teacher in the school is being trained to operate it. The kiln is equipped with an automatic setter that provides for automatic cut-off when the firing temperature is reached. A pyrometer notifies the kiln operator about the temperature.

Each teacher is charged with providing the classes with a craft or art that will allow the student to work with materials in a variety of creative ways. The kiln will greatly expand the possibilities for creative art work in ceramics.

The arts have always been an important part of the extra curricular activity at the middle school. Each teacher is charged with providing the class with a craft or art that will allow the student to work with materials in a variety of ways.

Drawing, making flowers from plastic egg cartons, wire, fantasy film, landscape composition, figure drawing, cutting paper letters, decoupage, creation of fantasy animals and birds from found materials, creation of displays and other experiences have found their way into CMS.

Teacher James Brantley is arts consultant to the other teachers at the school, and is in charge of instructing them in the use of the new kiln.

Of onions and eagles

By Mildred White Wallace

The battle of the budget continues to furnish the topic of conversation at coffee-break- time. For instance, this morning, someone ordered a hamburger and in so doing remarked that one of the horrors of modern living was the possibility of having to forget about "onions". They said that since last year the price of onions had doubled. So, when the hamburger was ordered she said: "hold the onions".

Our consoling remark was that fewer tears would be shed over this matter.

The next topic up for comment came from one who had received a copy of the News Bag featuring Birds - "You know" -- she said -- there's a lot of people worrying because there soon might not be a national bird -- an inspirational symbol of our country. A gentleman remarked -- "others are worrying over the fact that there soon might not be a national bird."

We opened a letter from across the miles to Montrose Calif. -- and the writer for the Ledger there in speaking of birds suggests, -- that we take a look at the Eagle on the Eisenhower dollar (a base metal sandwich) -- and check the claws. They are all clasping the olive branch of peace. The older dollar -- the real one - that was mostly silver -- pictured the bird with one foot holding the olive branch -- and the other a bunch of arrows -- to be used, just in case!

Calera votes fire fees

By Rick Moore

Calera has decided to charge a fee of $50 to answer a fire call outside the corporate limits of the city. The city council voted on the resolution at its November 6 meeting. Included in the resolution was the policy to refuse any calls outside the city to put out a brush or forest fire unless a residence is in danger.

The council also voted to charge for building permits for any work done inside or outside a structure at a cost of one fourth of one percent of the contract cost of the job.

The council raised the contracting fee for any business outside Shelby County to $50 and raised the price for an exterminator's license from $20 to $30.

Lingerie shower honors Miss Lucas

A lingerie shower given in honor of Miss Dorothy Janet Lucas was held on Thursday night Oct. 18. Hostesses for the event were Mrs. Gail Lucas and Mrs. Gail Allen, of Montevallo.

Those attending included: Mrs. E.R. Lucas, Jr., Mrs. Eloise Edwards, Mrs. Lucille Mitchell, Mrs. Pat Minshew, Mrs. Annette Martin, Mrs. Joan Stuman, Miss Sue Lucas, and Miss Annette Hamilton.

Refreshments of sandwiches, potato chips, dip, nuts, cokes, and coffee were served.

Miss Lucas was previously honored with a bridal shower given by the young women of Enon Baptist Church.

ROSES FOR DECOR - - Miss Carol Hill, a teacher at CMS, holds a vase with a rose made by students in arts and crafts classes at the school. With her are students Vanessa Head, Felicia Moore and Rose Harris.

Wilsonville civic clubs sponsor bloodmobile

The Red Cross Bloodmobile will be in Wilsonville on Friday, November 19 from 1 to 6 p.m. at the city hall.

The Wilsonville Civitan Club and the Fine Arts Club of Wilsonville are sponsoring the bloodmobile's trip.

The need for blood in the area hospitals continues to be great, according to Charles Ledbetter, chairman of arrangements. He urges everyone to come to the city hall and contribute blood.

Alabaster begins revival

Alabaster's Central United Methodist Church announces its revivial starting November 15-17. Guest preacher for the three days is Rev. Clark Pope of Gadsden. A prayer vigil will be observed from 6 a.m. until 6 p.m. on Thursday before the first revival meeting.

Sunday following the revival the church will hold a special evening of appreciation for the accomplishments of church members. A fellowship supper is scheudled for 5:30, followed by the evening service with guest speaker Bishop Sanders.

Gasoline Shortage? Energy Crisis!!!

Buy one of these gas saver used cars

'73 TOYOTA COROLLA. 4-speed, factory air, ww tires, we sold it new. One owner $2795

'69 VW BEETLE. 4 speed, ww tires, great economy $1295

'71 PLYMOUTH CRICKET. Great gas saver, only 14,000 one-owner miles $1495

'68 TOYOTA CORONA, Automatic and air conditioning Only $1295

'72 MAZDA 808, Station Wagon. Bucket seats, red and white interior Was $2495 now only $2195

'71 CHEVY NOVA. Two-door, six cylinder, automatic, air $1995

'72 MERCURY CAPRI. Four-speed. AM-FM stereo. Whitewall radial tires $2495

'72 TOYOTA COROLLA 1600 DeLuxe, 4-speed, great gas mileage on this honey $1895

'70 Toyota Corona. 4 speed, ww tires $1495

'72 TOYOTA CORONA 2-door hardtop, 4 speed, factory air, extra clean, great on gas $2395

'71 TOYOTA MARK II. Automatic, radio, ww tires $1895

Hoover Toyota

1595 Montgomery Hwy. Pho. 823-3720

WE WILL BUILD THIS TYPE HOME ON YOUR LOT

FROM $17,500 to $25,000

Shelby County Area

We DO Have Mortgage Money if your land qualifies- 100% VA loans, 95% conventional.

Give us a call and let us discuss it with you.

Call Hal Vaughn, 668-2053. Call Jim Jackson, 871-0828.

SHELBY ENTERPRISES

663-3883

Football Forecasts by Joe Harris

Home Team

SATURDAY, NOVEMBER 17, 1973

PROBABLE WINNERS & SCORES		PROBABLE LOSERS & SCORES	
Abilene Christian	35	Howard Payne	14
Akron	21	Gustavus Adolphus	7
ALABAMA	35	MIAMI (FLA.)	14
Albright	21	Upsala	6
Amherst	21	*Williams	7
ARIZONA STATE	70	*U. TEXAS (EL PASO)	6
ARIZONA	17	AIR FORCE ACADEMY	14
Austin Peay	17	East Tennessee State	14
Ball State	21	Illinois State	14
*C. W. Post	28	Fordham	7
*DARTMOUTH	14	CORNELL	13
DAYTON	14	*MARSHALL	13
Delaware	28	*Bucknell	14
*Delaware Valley	14	Juniata	13
Delta State	28	*Nicholls State	7
*East Carolina	24	Appalachian State	14
Eastern Kentucky	17	*Morehead State	14
*Elon	21	Winston-Salem	7
*Florida A. & M.	21	Bethune-Cookman	14
*FLORIDA STATE	21	SOUTH CAROLINA	20
*FLORIDA	14	KENTUCKY	13
GEORGIA TECH	17	NAVY	14
*GEORGIA	21	AUBURN	14
*Grambling	28	Southern U. (La.)	14
*Hanover	27	Centre	6
HARVARD	28	*BROWN	14
*Hawaii	31	Pacific (Calif.)	14
*Idaho	21	Idaho State	14
*ILLINOIS	24	MINNESOTA	14
Indiana Central	14	*Butler	13
*Indiana State	21	So. Illinois	14
Indiana (Pa.)	21	*Youngstown	7
Jacksonville State	28	*Florence State	14
*John Carroll	28	Case Reserve	14
KENT STATE	31	*TOLEDO	14
*Kentucky State	21	Wayne State (Detroit)	14
*Kings Point	21	Wilkes	12
*Lehigh	21	Lafayette	7
Long Beach State	14	*Wichita State	13
*LOUISIANA STATE	28	MISSISSIPPI STATE	7
*Louisiana Tech	17	N. E. Louisiana	7
MARYLAND	31	*CLEMSON	14
Massachusetts	28	*New Hampshire	14
*McNeese State	21	Arkansas State	14
Memphis State	35	*S. W. Louisiana	7
*MIAMI (OHIO)	28	CINCINNATI	14
*MICHIGAN STATE	21	INDIANA	14
MICHIGAN	31	*PURDUE	7
*Middle Tennessee	14	Tennessee Tech	13
MISSOURI	17	*IOWA STATE	14
Montana State	28	*Santa Clara	14
*Montclair State	17	Glassboro State	14
*Morgan State	21	Virginia State	14
*Muhlenberg	31	Moravian	14
BOSTON COLLEGE	21	*SYRACUSE	14
Bowling Green	21	Northern Illinois	14
Bridgeport	28	Springfield	7
California Poly (SLO)	31	*Boise State	21
Carnegie-Mellon	21	Hiram	14
Carson-Newman	28	*Western Carolina	14
Central Connecticut	28	So. Connecticut	7
Central Michigan	28	Northern Michigan	7
CITADEL (THE)	24	DAVIDSON	14
COLGATE	28	BOSTON U.	14
COLORADO	21	OKLAHOMA STATE	20
NEBRASKA	21	*KANSAS STATE	7
No. Carolina Central	14	*North Carolina A & T	7
NORTH CAROLINA STATE	24	*DUKE	17
*NORTH CAROLINA	31	WAKE FOREST	14
*OHIO STATE	56	IOWA	0
*OKLAHOMA	35	KANSAS	14
*PENN STATE	35	OHIO U.	7
PENNSYLVANIA	28	*COLUMBIA	7
PITTSBURGH	28	*ARMY	14
*Puget Sound	28	Pacific Lutheran	14
*Randolph-Macon	28	Hampden-Sydney	14
*Rensselaer Poly	21	Albany State	7
*Rhode Island	28	Connecticut	21
*Rochester	21	Tufts	7
RUTGERS	17	*HOLY CROSS	14
*Samford	21	Miss. College	14
San Diego State	28	*Fresno State	14
*South Carolina State	14	*Delaware State	7
SO. CALIFORNIA	28	*WASHINGTON	7
*SO. METHODIST	17	ARKANSAS	14
So. Mississippi	24	*West Texas State	14
*STANFORD	24	OREGON	21
*Tampa	28	U. Tenn. (Chattanooga)	7
Temple	28	*Drake	7
TENNESSEE	21	MISSISSIPPI	7
TEXAS A. & M.	21	*RICE	14
*TEXAS TECH	21	BAYLOR	14
*TEXAS	38	TEXAS CHRISTIAN	7
*Trinity (Conn.)	21	Wesleyan	14
*TULANE	24	VANDERBILT	14
TULSA	24	*NORTH TEXAS STATE	14
*Union (N.Y.)	14	Hamilton	7
*U. S. C. G. Academy	21	Drexel	14
*U. C. L. A.	35	OREGON STATE	7
*U. Mo., Rolla	21	N. E. Missouri	14
U. Nevada (L.V.)	28	*U. Nevada (Reno)	21
*UTAH	35	UTAH STATE	21
Valparaiso	21	*Wheaton	14
VILLANOVA	28	*XAVIER (OHIO)	7
*VIRGINIA TECH	35	V. M. I.	14
*Wagner	21	Gettysburg	14
*Washington (St. Louis)	24	Washington & Lee	14
*WASHINGTON STATE	24	CALIFORNIA	21
Western Illinois	28	*Eastern Illinois	14
*Western Kentucky	28	Murray State	7
Western Maryland	28	*Johns Hopkins	14
Western Michigan	35	*U. Texas (Arlington)	13
*WEST VIRGINIA	28	VIRGINIA	21
*Widener	28	Lebanon Valley	14
*WILLIAM & MARY	24	RICHMOND	21
*WISCONSIN	21	NORTHWESTERN	14
WYOMING	21	*NEW MEXICO	20
YALE	14	*PRINCETON	7

SUNDAY, NOVEMBER 18, 1973

PROS			
*CINCINNATI	20	NEW YORK JETS	17
*DALLAS	30	PHILADELPHIA	17
DETROIT	17	*CHICAGO	16
GREEN BAY	24	*NEW ENGLAND	23
*KANSAS CITY	26	HOUSTON	13
*LOS ANGELES	20	SAN FRANCISCO	17
MIAMI	27	*BUFFALO	10
NEW ORLEANS	24	*SAN DIEGO	23
*OAKLAND	24	CLEVELAND	17
*PITTSBURGH	19	DENVER	13
ST. LOUIS	20	*NEW YORK GIANTS	17
*WASHINGTON	23	BALTIMORE	10

MONDAY, NOVEMBER 19, 1973

MINNESOTA	19	*ATLANTA	13

HARRIS AUTO PARTS

Main St. Columbiana, Ala. 35051 | Phone 669-6582

HEADQUARTERS FOR AUTOMOTIVE PARTS AND SUPPLIES NAPA

Shorten your "time out"— Put Nash Drugs on your defense team against illness.

NASH Rexall DRUGS

Main St., Alabaster - Pho. 663-2721

You're touchdowns ahead when you shop at

Columbiana Drug

Main Street, Columbiana

669-6781

For **Fast Service** Call 669-6713

DAVIS DRUG

Columbiana

Quality Parts for Less

BLACKERBY AUTO PARTS, INC.

2 LOCATIONS TO SERVE YOU

ALABASTER 125 1ST AVE. WEST 663-0782

CALERA DOWNTOWN HWY. 25 & U.S. 31 668-1148

Following our morning coffee- break we returned to our office and found the following allegory we thought you might enjoy so we share it with you:-

Once upon a time there was a small gray mouse - - he was a wise little fellow in some respects. He knew where the best corn was stored, he knew the coziest nook for a nest and he took pride that he was an up-and-coming member of his group. There was however, one area where the little fellow failed - - when a controversial subject arose he found it more to his liking to let a friend get his point across all the while he stayed in his comfortable niche munching away on the tasty corn. No one need ever know that he was out of tune with the world! Unfortunately there are people with the same failings as the mouse . . . This is the reason many questions are not answered and issues are not resolved. It is necessary that persons involved face the issues themselves and not choose a 'designated hitter' to do their work for them. Oftentimes the main issue is missed entirely when such tactics are involved."

Catch the drift?

Old Sentinel recalls days long gone by

An old edition of the Columbiana Sentinel published in 1907 was brought to us this morning by Betty Sims and it proved an interesting topic for conversation. Its fragile, yellowed age- old pages reflected the story of life on Main Street during this by-gone era.

The Sentinel was edited by J.A. MacKnight, who in addition to being editor of this Democratic weekly, wrote a booklet on Columbiana; and what is more lasting, as far as J.A. MacKnight's place in Alabama's history is concerned - it was he who persuaded the sculptor Moretti to create Vulcan who stands today atop Red Mountain and is known throughout the entire country and is certainly one of Birmingham's most popular tourist attractions.

Among some of the items of interest listed in this issue of the Sentinel is an account of the "Shelby County Land and Development Company" formed to promote industrial development of this area. Among citizens sponsoring this organization are listed the names of: J.R. White, A.P. Longshore Sr., W.B. Brown, John S. Pitts, Simon Friedberger and other progressive minded citizens.

Phillip Erlick is listed as having the largest dry goods store in Columbiana.

Mrs. Sims plans to frame the age old document and keep it as a choice collector's item.

* * * *

Shelby County Library Headquarters and Columbiana Library will be closed Nov. 22, 23, and 24.

Any books due on these dates may be returned on Monday, Nov. 26th with no fine, according to Mrs. Cecile Leonard, county librarian.

MR. AND MRS. DANIEL STEPHEN MINSHEW
. . . the former Dorothy Janet Lucas

Minshews wed at Enon church

The wedding of Dorothy Janet Lucas and Daniel Stephen Minshew was symbolized in holy matrimony by Rev. Pat Minshew, father of the groom, at Enon Baptist Church on October 25, at half past seven in the evening. Parents of the couple are Mr. and Mrs. E.R. Lucas, Jr. and Rev. and Mrs. Pat Minshew, all of Montevallo.

The bride given in marriage by her parents wore a wedding gown of peau de soie made on empire lines trimmed in Chantilly lace and seed pearls, bishop sleeves with cuff making point, and full Chantilly ruffle on skirt of gown and an attached chapel train. The waist length mantilla veil was edged in Chantilly lace. Baby orchids centered by a large white orchid were placed on a small white Bible making up the bridal bouquet.

Matron of honor was Mrs. Joan Stuman, twin sister of the bride, and bridesmaids were Mrs. Annette Martin of Shelby and Miss Annette Hamilton of Montevallo. The attendants wore apricot floor length gowns made of double knit on empire lines with long sleeves and matching head pieces. Each carried a bouquet of apricot pom-poms with matching streamers.

Flower girl was Mary Reid, neice of the bride, and James Edwards, nephew of the bride, served as ring bearer.

Organ music was provided by Shelia Watley of Alabaster, and Sandy Strickland of Wilsonville soloist. The bridal book was kept by Miss Trudy Burnett of Jemison.

Ronnie Barker of Birmingham served as best man and serving as ushers were Eddie J. Martin of Shelby and David Stuman of Helena.

A reception, held in the basement of the church, was accented in trimmings of gold and apricot. Those serving were Mrs. Edith Reid, Mrs. Eloise Edwards, Mrs. Nancy Rochester, Miss Terri Rochester, Miss Vicki Lucas, Mrs. Becky Hensley, and Mrs. Wilman Eiland, all of Montevallo.

The couple will make their home in Montevallo, Mrs. Minshew is employed at Alabama Industries in Alabaster and Mr. Minshew is employed with Connor's Steel of Bessemer.

Chelsea plum tree blooms in mid-November

By Mildred White Wallace

L.H. Bradley of Chelsea visited our office Monday and brought with him evidence that even plum trees are getting confused at so many changes. He had cut a branch from his plum tree which was in full bloom.

This believe it or not - on Nov. 12! The frost has already fallen on the pumpkin and the fodder is in the shock - - but as far as this plum tree is concerned - - "it might as well be spring".

Mr. Bradley says he has been farming for many years but a plum tree in bloom on Nov. 12 is a "first" in his memory.

* * * *

Just a penpoint reminder that today - - Nov. 15 - - is the deadline for purchasing your auto tag licnese plate without a penalty attached. The usual long line is already in formation at the courthouse.

* * * *

"We see by the papers" that our good friend Hudson Baggatt, astute editor of the Alabama Baptist - will horseback ride into Greensboro Nov. 14 to attend the Greensboro session of the State Convention clad in sartorial garb of the 1823 period. The article announcing this historic event did not tell just how far from Greensboro Hudson Baggett would mount his steed nor just how far he would jog along before arriving in the age old town. That I would like to know. The time of his scheduled arrival was also left in doubt. However, the first session will begin at 9 a.m. and this means a procedure of early rising - if the gentleman expects to answer "present" on the ninth stroke of the clock.

* * * *

Many families will be united during the Thanksgiving Holiday Season. Among the out of state visitors we have heard about are Mr. and Mrs. Don Weber (Gary Luttrell) and their three children, Don Jr., Blythe and Phillip, who will come from Jacksonville, Fla., to visit with her mother, Mrs. J.L. Elliott and Mr. Elliott.

* * * *

Columbiana has every reason to be grateful to Boy Scouts in our town. They have rendered lasting public services. For instance the street markers, and more recently, Spin Spires, under the direction of Scout Leader Robert Hume, has completed another community service to add to his many contributions. The newly painted flagpole at the postoffice has certainly improved the appearance of this patriotic symbol. This act of community service adds another step toward Spin becoming an Eagle Scout.

* * * *

The Kiwanis Club met Thursday evening at Myrt's Cafe for its weekly dinner meeting and John Jones, program chairman presented Rev. Charles Stroud as the guest speaker. Mr. Stroud chose for his subject: "Substitutes".

From what we have heard since the talk - - the message was brought home with a forceful manner following some appropriate jocular remarks which made the evening's presentation entertaining as well as furnishing a bit of "food for thought".

* * * *

Sgt. Danny Jones is home from an assignment in Thailand and is the guest of his mother Mrs. Geraldine Jones.

* * * *

Clubs, civic organizations and patriotic individuals, are talking about doing away with the Christmas lights this year on trees and street decorations, in order to conserve electricity. The Culture Club members at their last meeting voted against sponsoring their usual prize contest for the most attractively decorated home in Columbiana - - and the City Dads just may not put up the Christmas Bells along Main this year. It may therefore be - - a dim-lit Yuletide; but here's hoping the radiance of the meaning of Christmas remains brightly gleaming in each heart and home. Shadow not the Star!

The annual Thanksgiving Turkey Dinner, sponsored by the 4-H clubs, faculty, and students of the Columbiana Middle School, will be held at the school Nov. 18. The Bird of Cranberry fame plus all the accessories will be served from 11 a.m. until 1:30 p.m. Tickets are now on sale by students and those sponsoring the event. Proceeds derived from this dinner will be donated to the 4-H Club projects for school improvement. In past years an air conditioner for the lunch room, a 16 mm projector, clocks for classrooms and other articles have been purchased.

* * * *

Capt. Thomas L. Nowland will soon leave for a military assignment in the Phillipines. He is currently based at Little Rock. His wife (Leona Higgins) and their two adorable little daughters Susan and Sandra will accompany the Captain and remain on the Islands for a few weeks visit.

* * * *

Bobby Franks, we are glad to report, is at home following several days spent in Shelby Memorial.

* * * *

A called meeting of the members of the Sanctuary Choir was held in the Baptist Education Building Nov. 6 at which time Tom Stoker presented to the choir the music he has scheduled in his planned "Old Fashioned Christmas" presentation scheduled for Dec. 16. The night's service will feature all choral groups; and the wonderful story of Christmas in all its radiant beauty will be narrated by Rev. Charles Stroud.

Pianos, organ, flute, brass and other instruments will be used in the presentation of the various numbers chosen for this occasion.

No cantata will be given in the church this year.

REBEL DRIVE IN THEATRE
HIWAY 31
½WAY BETWEEN ALABASTER & CALERA, ALA.
BOXOFFICE OPENS AT 6:30
SHOW STARTS AT 7:00 P.M.
FRI-SAT-SUN. NOV. 16-17 18

Once this motion picture sinks its fangs into you, you'll never be the same.
A ZANUCK/BROWN Production
"Sssssss"
(Don't say it. hiss it)
A UNIVERSAL PICTURE TECHNICOLOR* PG
ALSO

EDGAR ALLAN POE'S classic of the grotesque...
JASON ROBARDS in Murders IN THE Rue Morgue
GP *COLOR by Movielab

For the very finest in shoe repair see Jimmy Smith
CITY SHOE SHOP
Main St. Alabaster
We close every Wednesday

HEY THERE!
Boy, do we have the bargains for you at SCRUGGS in Wilsonville.
Read the Bargains below in roll ends.
F.H.A. Approved SHAG
in Gold or Green $3.99 per sq. yd.
Full Rolls

1. 10'7"x14'6" Green Hi-lo $65.00
2. 10'x12' Green Commercial $50.00
3. 9'x11'3" Blue Plush $45.00
4. 11'6"x13' Gold Hi-low $80.00
5. 9'4"x12' Spice $40.00
6. 12'x13' Celadon Hi-low $78.00
7. 12'x12'8" Green Kodel $85.00
8. 7'x12' Beige Hi-low $15.00
9. 12'x13'6" Gold Commercial $80.00
10. 12'x13'6" Green Commercial $80.00
11. 12'x24' Orange Tweed Acrylic $128.00
12. 12'x12'7" Gold Commercial $76.50
13. 12'x11' Red Hi-low $60.00
14. 9'8"x8' Olive Hi-low $25.00
15. 12'x13'5" Gold & Orange $72.00
16. 12'x9'5" Candy Stripe $36.00
17. 12'x16' Spice Commercial $80.00
18. Sold
19. 12'x11' Gold Hi-low $50.00
20. Sold
21. 11'x21'4" Green Polyester $95.00
22. 10'7"x14'8" Gold Commercial $60.00
23. 9'3"x12' Red Commercial $36.00
24. 10'3"x15' Sea Spray Hi-low $44.00
25. Sold
26. 11'7"x14'4" Green Tweed $55.00
27. 12'0x12' Shag Candy Corn $75.00
28. 8'11"x12' Gold Commercial $30.00
29. 9'8"x12'4" Gold Commercial $35.00
30. 2'11"x10'2" Red Shag $10.00
31. 3'9"x11' Green Polyester $12.00
32. 4'0"x8' Green Shag $12.00
33. 3'5"x7'6" Red Commercial $10.00
34. 5'5"x12' Azure Shag $20.00
35. Sold
36. 6'9"x15' Red Hi-low $26.00
37. Sold
38. 3'x9' Red Hi-low $12.00
39. 3'2"x11'11" Gold Commercial $12.00
40. 2'3"x11'10" Gold Hi-low $9.00
41. 3'5"x14'9" Gold Hi-low $18.00
42. 7'x7'10" Bittersweet Shag $18.00
43. 12'0"x7'9" Blue Green Commercial $18.00
44. 12'x6'10" Sea Spray Hi-low $19.00
45. 15'0"x3'5" Gold Hi-low $14.00
46. 6'2"x6'8" Indian Corn Comm. $12.00
47. 12'x6'1" Bronze Hi-low $18.00
48. 8'11"x5'6" Green Hi-low $18.00
49. 3'0"x8'4" Gold Kodel $8.00
50. 2'x11' Gold Hi-low $5.00
51. 3'11"x12' Green Comm. $12.50
14'0"x14'6" Green Plush $50.00

SEE AT
SCRUGGS
In Wilsonville
669-7748
We Have The Largest Stock of Carpet in Shelby County

Siluria - Alabaster
Day Care Center
2½ - 10 yrs.
7 a.m. - 6 p.m.
Before and after School care
663-6162
Private Licensed

See Made In Shelby County
Monuments
Elberton, Georgia's Finest Granite

For our special sales price on Slabs, Monuments, and Markers custom made to your specifications from Georgia's finest eternal blue flame granite, see Jim Templeton, Bill Watts, Bill Hicks, Bayne Hill, Ed Hamrick, Ben Skelton, or John Shugrue. They are shown here with one of our displays and are qualified for professional counseling.
Our Goal Is Service
Order now to be installed before Christmas.

Grave Cover S" 7'6"x36"x6 $250
Individual Grave Markers Start at $45 lettered and installed
Add death dates in cemetaries

Jet, Inc. Monuments
Hwy 25 between Montevallo and Calera
on property of Shelby Memory Gardens
Write:
Jet, Inc. Monuments
P. O. Drawer P
Calera, Ala. 35040
Or Call Collect:
Office 668-2523
If no answer . . 669-6827

STUDENT GOVERNMENT DAY FOR SHELBY COUNTY -- Elvin Hill, Superintendent of Shelby County Schools, signs proclamation as Evan K. Major, Principal of Chelsea School, and Denise Bradley, Chelsea High Student Council President, look on. The statement reads, ,"I hereby proclaim Wednesday, November 14, 1973, as Student Government Day for schools in Shelby County. In recognizing this day, I join with President Nixon, Governor Wallace, and other lawmakers of the state to highlight the importance of Student Councils.

Auto repair complaints rank high on list

By Annie Laurie Gunter

One area of consumer activity in which most people are vulnerable is auto repairs. It is estimated that of the $25 billion Americans spend on auto repairs each year. $8 billion is spent on work that is unnecessary or unsatisfactory or both.

The Governor's Office of Consumer Protection wants to help you find reliable auto repair service not only for your own protection but also for the protection of the legitimate mechanic.

Ways of finding a reliable mechanic are as follows: (1) Ask your friends who have had satisfactory work done on their cars. (2) Find out what method is used to determine the mechanic's wage. Is he on salary or salary plus proficiency bonus or hourly wage? (3) Is a "flat- rate" manual used? (This manual prescribes rates based on the length of time a job should take. Sometimes these estimates are high, and a good mechanic can finish a job in half the time. On the other hand, flat rates protect you against inefficient mechanics.) (4) Shop around. Get several estimates for the job to be done.

When you find a good mechanic avoid peak business hours (for example, mornings) when mechanics are rushed. Describe in detail, as best you can, your car's ailment to the mechanic. Request a written copy of the repair order and the estimate before the work is done so that nothing extra is added without your permission. On the work order, request that the damaged parts be returned to you. When major repairs are completed, demand a road test and have your car checked by another mechanic or at an auto diagnostic center. Make sure you understand what the warranty covers and the terms of the warranty. When you find a good mechanic, keep him. Reward him by recommending him to others.

If you have problems, confront the mechanic. Often the actual charge is greater than the estimate and work is done without your consent. Parts are faulty or used when they were described as new.

Many times such problems are honest mistakes and the mechanic will "make good" on his job. If you are still not satisfied, contact the Governor's Office of Consumer Protection. Call toll-free on the consumer "hot-line" - 1-800-392-5658.

Muffler Replacement - Free installation and a lifetime guarantee apply only to the muffler and its installation. This offer does not include the tail pipe and its installation and replacement which may have a limited or no guarantee.

Shock Absorbers - Cannot be tested by jumping up and down on a car's bumper. Physical inspection of the shock absorber for dents and/or leaks or testing it with a sophisitcated gauge are the most reliable methods.

Engine Knock - Make sure you are using the proper octane gasoline before having your engine tuned - don't waste money on an octane higher than the manufacturer recommends.

Transmission - Be sure that the low price you pay to have your transimssion's problems diagnosed includes putting the transmission back together again if you decide not to have the work done.

Rebuilt Engines - Make sure this means that the engine has been disassembled and put back together with repairs and new parts when necessary -- make sure it is not simply a "used engine".

The Governor's Office of Consumer Protection reports auto repairs among the highest in number of complaints coming into the office.

LEGAL NOTICES
"BECAUSE THE PEOPLE MUST KNOW"

LEGAL NOTICE
The State of Alabama, Shelby County
PROBATE COURT
This day came Savannah Grace, Administrarix of the Estate of Walter Bell, Deceased, and files her accounts, vouchers, evidence and statement for a final settlement of her said Administration.
It is ordered that the 11th day of December, 1973, at 9:00 a.m. be, and the same hereby is, appointed as the day on which to make such settlement, at which time all persons interested can appear and contest the said settlement if they think proper.
Witness my hand this 9th day of November, 1973
S/ Conrad M. Fowler
Judge of Probate
Nov 15,22,29, '73 †153.

LEGAL NOTICE
Mortgage Foreclosure Sale
Default having been made in the payment of the indebtedness secured by that certain mortgage executed by Charles Ray Caffey and wife Janice Marie Caffey to Robinson Mortgage Company, INc. on the 27th day of April, 1971, said mortgage being recorded in the office of the Judge of Probate of Shelby County, Alabama, in Volume 317 Record of Mortgages, at page 252, which said mortgage and debt was duly transferred and assigned to Federal National Mortgage Association on July 2, 1971, the undersigned Federal National Mortgage Association as mortgagee (transferee), under and by virtue of the power of sale contained in said mortgage, will sell at public outcry to the highest bidder for cash, in front of the Front entrance of the Court House at Columbiana, Shelby County, Alabama, on the 26th day of November, 1973, during the legal hours of sale, the following described real estate, situated in Shelby County, Alabama, to-wit:
Lot 4, according to the amended map of "Goldwire", as recorded in Map Book 5, Page 64, in the Porbate Office of Shelby County, Alabama.
This sale is made for the purpose of paying the indebtedness secured by said mortgage, as well as the expenses of foreclosure. The sale and conveyance will be made subject to any existing federal tax liens, if any, and/or special assessments, if any, which might adversely affect the title to subject property.
Federal National Mortgage Association
Mortgagee-Transferee
James A. Holliman
Holliman and Hardy
1724 - 3rd Ave., North
Bessem er, Alabama 35020
Attorney for Mortgagee- Transferee
Nov 1,8,15, '73 143.

* * * *

Since no President pleases the public more than a few days at a time anyhow, wouldn't it be cheaper just to call up and hire temporaries? (Changing Times)

LEGAL NOTICE
Notice to Contractors
Federal Aid Rural Secondary Project No.
RS-5910(101)
Shelby County, Alabama
Sealed bids will be received by the State Highway Director at the office of the State Highway department, Montgomery, Alabama, until 10:00 o'clock A.M., November 30, 1973, and at that time publicly opened for constructing the Grading, Drainage, and Bituminous Treatments on a road west of Helena. Length - 0.603 mile.
The bracket estimate on this project is from $150,000.00 to $175,000.00. The 5% Gross Receipts Tax will not apply on this project. Total amount of uncompleted work under contract to a contractor must not exceed the amount of his Qualification Certificate.
The entire project shall be completed in ninety (90) working days.
Proposal fee is $5.00. Plans are available for $2.10. Plans and proposals are available in Room 304 of the Highway Department. Plans and proposals will be mailed only upon receipt of remittance. No refunds will be made.
Minimum wage rates for this project have been pre-determined by the Secretary of Labor and are set forth in the advertised specifications and are subject to the Work House Act of 1962, PL 87-581, and implementing regulations.
Certified check or bid bond for 5% of bid (Maximum - $10,000.00) made payable to the Alabama State Highway Department must accompany each bid as evidence of good faith.
The proposed work shall be performed in conformity with the rules and regulations for carrying out the Federal Highway Act.
Plans and Specifications are on file in Room 304 of the State Highway Deparmtment at Montgomery, Alabama 36104.
In accordance with the rules and regulations of the Alabama Highway Department proposals will be issued only to prequalified contractors or their authorized representatives, upon requests that are received before ten o'clock A.M., on the day previous to the day of opening of bids.
The State Highway Department, in accordance with Title VI of the Civil Rights Act of 1964, 78 Stat. 252, 42 U.S.C. 2000d to 2000d-4 and Title 49, Code of Federal Regulations, Department of Transportation, Subtitle A, Office of the Secretary, Part 21, Nondiscrimination in Federally-assisted programs of the Department of Transportation issued pursuant to such Act, hereby notifies all bidders that it will affirmatively insure that in any contract entered into pursuant to this advertisement, minority business enterprises will be afforded full opportunity to submit bids in response to this invitation and will not be discriminated against on the grounds of race, color, or national origin in consideration for an award.
The right to reject any or all bids is reserved.
RAY D. BASS
Highway Director
Nov 15,22,29, '73 †152.

LEGAL NOTICE
The Housing Authority of the Town of Montevallo
P. O. Box 13
Montevallo, Alabama 35115
Sealed Bids will be received by the Authority at its office until 2 p.m. Wednesday December 5, 1973, and at this time by publicly opened.
The work will consist of building a maintenance room and garage adjoining present building.
Bid documents, specification and conditions, will be at the Housing Authority Office and Calera Housing Office.
The Housing Authority reserves the right to reject an unacceptable bid.
Lower acceptable bidder will be required to furnish a Bond for performance of contract, with adequate security in full amount of Contract price.
Brenace Birdsong
Executive Director
Nov. 8,15,22,29, '73 - †150.

LEGAL NOTICE
IN THE CIRCUIT COURT OF SHELBY COUNTY, ALABAMA
Civil Action No. E-112-73
Brenda Mae Posten Langston,
Plaintiff
VS.
Jessie Milton Langston,
Defendant
Order of Publication
It being made to appear in the above cause from the affidavit of the Plaintiff, Brenda Mae Posten Langston, that the residence of the Defendant, Jessie Milton Langston, is unknown and cannot be ascertained after reasonable effort, and that said Defendant is over the age of nineteen years, it is therefore, on request of the Plaintiff, ordered that said Defendant, Jessie Milton Langston, answer or plead to the Compalint in this cause on or before December 6th, 1973, or, in default thereof, for thirty days thereafter, a decree pro confesso may be rendered against said Defendant.
It is further ordered that publication of this order be now made in the Shelby County Reporter, a newspaper published in Shelby County, Alabama, once a week for four consecutive weeks, and that a copy of said order be posted up at the door of the Courthouse of this County.
DONE AND ORDERED this 5th day of November, 1973.
S/ Kyle Lansford
Register
Nov. 8,15,22,29, '73 †151.

LEGAL NOTICE
MORTGAGE FORECLOSURE NOTICE
Default having been made in the terms of that mortgage executed on the 1st day of November, 1966, by Leroy Mann and Pecola Mann to Jim Walter Corporation which said mortgage is recorded in the Office of the Judge of Probate, Shelby County, Alabama, in Record of Mortgage, Book 304, Page 80, and default continuing, and by virtue of the power of sale contained in said mortgage, the following described property will be sold at public outcry, for cash, to the highest bidder, in front of the Courthouse door of said County, during the legal hours of sale, on the 27th day of November, 1973.
A parcel of land containing one half acre, more or less located in the W½ of the NE¼ of Section 34, Township 19, South, Range 2 East Shelby County and more particularly described as follows:
Commence at the SW corner of said W½ of NE¼ and run North 1386.0 feet to the point of beginning; thence continue North 104.35 feet; thence run East 208.7 feet; thence run South 104.35 feet; thence run West 208.7 feet to the point of beginning.
Said sale is made for the purpose of paying the mortgage debt and cost of foreclosure., and will be conducted by assignee of said mortgage, Mid-State Homes, Inc.
R.A. Norred
Birmingham, Ala. 35203.
Oct 25, Nov. 1,8,15,'73 †141.

LEGAL NOTICE
IN THE CIRCUIT COURT OF SHELBY COUNTY, ALABAMA
CASE NO. E-91-73
James R. Ray, Plaintiff,
VS.
Dorothy Argo Ray, Defendant
Order of Publication
It being made to appear in the above cause from the affidavit of Karl C. Harrison, Attorney for plaintiff, that defendant, Dorothy Argo Ray, in a non- resident of the State of Alabama, whose residence is unknown and cannot be ascertained after reasonable effort and on diligent inquiry, her last known address being Siluria, Alabama, and that said defendant is over the age of 21 years, it is therefore, on request of plaintiff, ordered that the said defendant, Dorothy Argo Ray, answer or plead to the Complaint in said cause on or before Nov. 29, 1973, or, in default thereof, for thirty days thereafter, a default judgment be rendered against said Defendant.
It is further ordered that publication of this order be now made in the Shelby County Reporter, a newspaper published in Shelby County, Alabama, once a week for four consecutive weeks, and that a copy of said order be posted up at the door of the Courthouse of this County.
DONE AND ORDERED this 18th day of October, 1973.
Kyle Lansford
Clerk
Oct. 25, Nov. 1,8,15,'73 †140.

LEGAL NOTICE
Estate of Jesse Johnson Deceased
PROBATE COURT
Letters of Administration of said deceased having been granted to the undersigned on the 10th day of October, 1973 by the Hon. Conrad M. Fowler, Sr. Judge of the Probate Court of Shelby County, notice is hereby given that all persons having claims against said estate are hereby required to present the same within time allowed by law or the same will be barred.
S/ Ollie Johnson
as Administrator of the Estate of Jesse Johnson, deceased
Nov 1,8,15, '73 147.

Building a house or apartment?

We provide
FREE ESTIMATES
on your truss or wall panel needs.

* * * *

Fabricated in Shelby County.
Deal locally and direct.

HOUSING COMPONENTS INC.
663-3883

Special— 65x24 3 Br., 2 Bath.
Only $9695 delivered and set up.

Plenty of money available for financing.
Bank and VA financing.

Open evenings for your convenience. Call Tony Hurd.
Several 2 & 3 BR Repos to choose from.
Take up payments.

Steel City Mobile Homes
U.S. 31, Pelham 663-3891

World Missions Conference

★ **New Hope Cumberland Presbyterian Church**
Cahaba Valley Rd. (between Hwy. 31 and Hwy. 280)
Cahaba Valley's leading evangelical church

★ **Held in conjunction with the Overseas Missionary Fellowship (formerly the China Inland Mission)**

★ **Veteran missionaries from China, Laos and Thailand will speak**

★ **Hear about the communist take over of China in 1949**

★ **Be challanged to have a part in World Missions**

★ **Services Wednesday-Friday, Nov. 14-16; and Sunday, Nov. 18, at 7:30 p.m. nightly**

W. J. "Steve" Stephens

Call Steve on this special

1970 Maverick
6 cyl. std. shift

$1095.00

McDow Motor Co., Inc.
669-2061

GENTLEMEN -
BE SUITED!
SPECIAL LIMITED OFFER
SALE ENDS NOVEMBER 21

Select A Suit From Our Regular Stock At The Low

Man's World Inc.

Price

$55.00

AND ACCEPT OUR GIFTS OF
1 FREE SHIRT
VALUES TO $12.00 (YOUR CHOICE)
AND
1 FREE TIE
VALUES TO $6.50 (YOUR CHOICE)

NOTICE!!! Sorry, but we must limit each customer to two suits under these terms and no Lay-A-Ways.

SHOP EARLY FOR BEST SELECTION

Man's World Inc.

Lineville - Childersburg - Alex City

LEGAL NOTICES
"BECAUSE THE PEOPLE MUST KNOW"

LEGAL NOTICE
STATE OF ALABAMA
COUNTY OF SHELBY

NOTICE is hereby given that a bill substantially as follows will be introduced in the Legislature of Alabama and application for its passage and enactment will be made, to wit:

A BILL TO
BE ENTITLED
AN ACT

To purify and preserve and reclaim the Cahaba River in Shelby County by restricting surface mining within 500 feet of the river or within 100 yards of any tributary of the river; to require the removal of any spoil material placed in the Cahaba River in Shelby County or in any tributary of the Cahaba River in Shelby County; to require revegetation so as to eliminate erosion on all surface- mined land in Shelby County within 500 feet of the Cahaba River or within 100 yards of any tributary of the Cahaba River.

BE IT ENACTED BY THE LEGISLATURE OF THE STATE OF ALABAMA:

Section 1. Findings: - The legislature finds that surface mining of coal, gravel and other minerasl in the vicinity of the Cahaba River in Shelby County has an adverse effect upon the fish and aquatic life in the river and upon the recreational uses of the river for fishing, boating and swimming.

Section 2. Declaration of Purpose: - The purpose of this legislation is to provide for the preservation, protection and reclamation of the Cahaba River in Shelby County in order to assure the continued use and enjoyment by the public of its scenic, recreational, geological, fish and wildlife, botanical, historical archaeological and other scientific and cultural values. It is also the purpose of this legislation to restrict the surface mining of coal, gravel and other minerals where such surface mining endangers the Cahaba River in Shelby County.

Section 3. Definitions:-

(a) "Surface mining" means the extraction of minerals organic or inorganic in nature from the earth or from waste or stock piles or from pits or banks or natural occurrences by methods including but not limited to strip, drift, open pit, auger mining, dredging, placering, quarrying, and leaching and activities related thereto including the preparation, washing, cleaning, or other treatment, excluding smelting of minerals, and those aspects of underground mining having significant effects on the surface, but not including those mining operations carried out beneath the surface by means of shafts, tunnels or other underground mine openings.

(b) "Tributary of Cahaba River" means any stream in the Cahaba River Basin which drains an area of five (5) square miles or more.

(c) "Revegetation" shall mean the process of establishing permanent cover growth on surface- mined land so that erosion is reduced to a level comparable to natural, unmined land in the vicinity.

Section 4. Surface Mining Restricted Near Cahaba in Shelby County: - It shall be unlawful for any person or entity to conduct surface mining operations within a horizontal distance of Five Hundred (500) feet of the Cahaba River in Shelby County at any time after the enactment of this bill into law.

Section 5. Surface Mining Restricted Near Tributaries of the Cahaba River in Shelby County: - It shall be unlawful for any person or entity to conduct surface mining operations within a horizontal distance of One Hundred (100) yards of any tributary of the Cahaba River in Shelby County at any time after the enactment of this bill into law.

Section 6. Spoil Material Placed in Cahaba River in Shelby County or in its tributaries in Shelby County Required to be Removed: - Within One (1) year after the enactment of this bill into law all spoil material from surface mining operations in Shelby County which has been deposited in the Cahaba River in Shelby County or in any tributary of the Cahaba River in Shelby County shall be removed from said river or said tributaries. The following persons or entities shall be jointly responsible and liable for removing such spoil material from the Cahaba River and its tributaries in Shelby County:

a) The person or entity which performed or conducted the surface mining operation resulting in the deposition of spoil material in the Cahaba River or its tributaries in Shelby County.

b) The person or entity which owns the land on which surface mining operations were conducted resulting in the deposition of spoil material in the Cahaba River or its tributaries in Shelby County.

Section 7. Surface- mined Land in Shelby County Within Five Hundred (500) Feet of the Canaba River or Within One Hundred Yards of Any Tributary of the Cahaba River to be Revegetated Within One (1) year: - Within One (1) Year of the enactment of this bill into law all surface- mined land in Shelby County within Five Hundred (500) Feet of the Cahaba River or within One Hundred (100) Yards of any tributary of the Cahaba River shall be revegetated to the approval of the Alabama Department of Conservation and Natural Resources. The following persons or entities shall be jointly responsible and liable for the revegetation of such land:

(a) The person or entity which performed or conducted the surface mining operation.

(b) The person or entity which owns the land.

Section 8. Remedies, Penalties and Enforcement: - Whoever violates, fails, neglects, or refuses to obey any provision of this Act may be compelled to comply with or obey the same by injunction, mandamus, or any other extraordinary writ, or any other legal or equitable remedies, provided further that whoever violates any provision of this Act shall be punished by a fine of not more than Ten Thousand Dollars ($10,000.00) nor less than One Thousand Dollars ($1,000.00) for each of such violation, or imprisonment for not more than six months, or both. Actions to enforce this Act may be brought by the Alabama Attorney General, by the Shelby County District Attorney or by the Shelby County Solicitor. In addition to the penalties set out in this section, any person violating this Act shall be liable for the reasonable costs of prosecuting such violation including attorney's fees.

Section 9. Additional Remedies Provided for Citizens:- The remedies provided in Section 8 shall not be exclusive. In addition thereto any citizen may use any extraordinary writ or may bring any action available at law or in equity to enforce the provision of this Act or to enforce or adjudicate his rights herein. Such actions may be maintained by citizens in their individual capacities, or may be brought and maintained on behalf of themselves and other members of a class similarly situated; provided that in the event a citizen, or a class of citizens, contemplate bringing any action except one to recover money damages they shall give the Attorney General of the State of Alabama ten days notice of their intention to file the action prior to filing it.

Section 10. Severability: - The provisions of this Act are hereby declared to be severable. If any of its sections, subsections, provisions, exceptions, sentences, clauses, phrases, or parts be held unconstitutional or void, the remainder of this Act shall continue in full force and effect, it being the legislative intent now hereby declared that this Act would have been adopted even if such unconstitutional or void matter had not been included therein. Further, the inapplicability or invalidity of any section, subsection, clause, sentence, or part in any one or more instances shall not be taken to affect or prejudice in any way its applicability or validity in any other instance.

Section 11. Act Effective Upon Passage: - This Act shall become effective immediately upon its passage and approval by the Governor or upon its otherwise becoming a law.

Nov.8,15,22,29, '73 †148.

LEGAL NOTICE
STATE OF ALABAMA
COUNTY OF SHELBY

NOTICE is hereby given that a bill substantially as follows will be introduced in the Legislature of Alabama and application for its passage and enactment will be made, to wit:

A BILL
TO BE ENTITLED
AN ACT

To prohibit the construction of additional dams, impoundments and low bridges on the Cahaba River in Shelby County; to provide for the removal of those already constructed that are not owned by public utilities or governmental bodies; to provide remedies and panalties for violations of this Act and to provide otherwise for its enforcement.

BE IT ENACTED BY THE LEGISLATURE OF THE STATE OF ALABAMA:

Section 1. Findings:- The legislature finds that dams, impoundments and low bridges on the Cahaba River in Shelby County have an adverse affect upon fish and aquatic life and also impede, obstruct and sometimes prevent public recreational boating, fishing ans swimming in the Cahaba River in Shelby County.

Section 2. Declararion of Purpose: - The purpose of this legislation is to provide for the preservation and protection of the Cahaba River in Shelby County in order to assure the continued use and enjoyment by the public of its scenic, recreational, geological, fish and wildlife, botanical, historical, archaelogical, and other scientific and cultural values.

Section 3. New Dams or Impoundments on Cahaba River Prohibited in Shelby County: - It shall be unlawrul for any person or entity to construct any dam or impoundment on the Cahaba River in Shelby County at any time after the enactment of this bill into law.

Section 4. New Low Bridges Prohibited on Cahaba River in Shelby County:- It shall be unlawful for any person or entity to construct any new low bridge on the Cahaba River in Shelby County unless the Alabama Department of Conservation and Natural Resources certifies that the bridge will not create an obstruction or a safety hazard for boating on the Cahaba River.

Section 5. Dams and Other Structures on Cahaba River in Shelby County not Owned by Public Utilities or Governmental Bodies to be Acquired and Removed: - Any dam, low bridge or other structure which is determined by the State Department of Conservation to be harmful to acquatic life in the Cahaba River in Shelby County or to by an impediment to boat or canoe travel on the waters of the Cahaba River in Shelby County may be condemned and purchased by the Shelby County Commission under right of eminent domain. Such purchase shall be conducted in accordance with the provisions of Code of Alabama 1940, Title 19, Chapter 1, Sections 1 through 31, as amended. Provided, that nothing contained herein shall prevent the Slabama Attorney General, the Shelby County District Attorney or County Solicitor from first bringing a legal action to test the right of the alleged owner to maintain the dam or impoundment prior to instituting any eminent domain proceedings in the name of the State of Alabama.

Section 6. Remedies, Penalties and Enforcement: - Whoever violates, fails, neglects, or refuses to obey any provision of this Act may be compelled to comply with or obey the same by injunction, mandamus, or any other extraordinary writ, or any other legal or equitable remedies, provided further that whoever violates any provision of this Act shall be punished by a fine of not more than Ten Thousand Dollars ($10,000.00) nor less than One Thousand Dollars ($1,000.00) for each of such violation, or imprisonment for not more than six months, or both. Actions to enforce this Act may be brought by the Alabama Attorney General, by the Shelby County District Attorney or by the Shelby County Solicitor. In addition to the penalties set out in this section, any person violating this Act shall be liable for the reasonable costs of prosecuting such violation including attorney's fees.

Section 7. Additional Remedies Provided for Citizens: The remedies provided in Section 10 shall not be exclusive. - In addition thereto any citizen may use any extraordinary writ or may bring any action available at law or in equity to enforce the provisions of this Act or to enforce or adjudicate his rights herein. Such actions may be maintained by citizens in their individual capacities, or may be brought and maintained on behalf of themselves and other members of a class similarly situated; provided that in the event a citizen, or a class of citizens, contemplate bringing any action except one to recover money damages they shall give the Attorney General of the State of Alabama ten days notice of their intention to file the action prior to filing it.

Section 8. Severability: - The provisions of this Act are hereby declared to be severable. If any of its sections, subsections, provisions, exceptions, sentences, clauses, phrases, or parts be held unconstitutional or void, the remainder of this Act shall continue in full force and effect, it being the legislative intent now hereby declared that this Act would have been adopted even if such unconsitutional or void matter had not been included therein. Further, the inapplicability or invalidity of any section, subsection, clause, sentence, or part in any one or more instances shall not be taken to affect or prejudice in any way its applicability or validity in any other instance.

Section 9. Act Effective Upon Passage: - This Act shall become effective immediately upon its passage and approval by the Governor or upon its otherwise becoming a law.

Nov. 8,15,22,29, '73 †149.

LEGAL NOTICE
Estate of Smith Evans Deceased.
PROBATE COURT

Letters Testamentary of said deceased having been granted to the undersigned on the 25th day of October, 1973 by the Hon. Conrad M. Fowler Judge of the Probate Court of Shelby County, notice is hereby given that all persons having claims against said estate are hereby required to present the same within time allowed by law or the same will be barred.

Edward Evans
Executor of the Last Will and Testament of Smith Evans
Nov 1,8,15,'73 145.

LEGAL NOTICE
Estate of Harley S. Cox Deceased.
PROBATE COURT

Letters Testamentary of said deceased having been granted to the undersigned on the 23rd day of October, 1973 by the Hon. Conrad M. Fowler Judge of the Probate Court of Shelby County, notice is hereby given that all persons having claims against said estate are hereby required to present the same within time allowed by law or the same will be barred.

Betty Jo Cox
As Executrix of Last Will & Testament of Harley S. Cox, deceased.
Nov. 1,8,15, '73 †144.

Leon "Sonny" Dorough

Call Sonny on this special

1972 Vega 2-dr. sedan 4 sp.

$1795.00

McDow Motor Co., Inc.
669-2061

ALEXANDER REALTY CO.

Office in Columbiana City Hall 669-2591 day or night

LAY LAKE-LA COOSA MARINA - A large living room and dining room area combined to make this 3 bedroom home unique. Situated on an off lake and large lot with outside storage. Carpeted living and dining room. Board and batten siding. Resort living $21,500.

CALERA - BRENTWOOD
Neat and new. Full brick, near completion. Three bedrooms, living room, dining room-den combination. Two ceramic tile baths. Single garage and built in kitchen with central heat and air conditioning. Seller will split closing costs. 95% financing available with 8% interest, available or FHA-VA. $24,500.

BUTTER & EGG ROAD - COLUMBIANA: 3 bedrooms, bath, living room and kitchen. 1,200 sq. ft. of finished area on large lot. Electric heat, and furniture goes too! An excellent buy at $13,000. This is a new structure.

COLUMBIANA - MYRTLE ST.
Brick and wood combine to make this house unique. Three bedrooms, family room-living room-dining room combination. Central heat and air conditioning. Built in kitchen. Single carport with extra large storage. Owner will split closing costs. $24,000. 95% conventional financing available.

Lot near water at Glasscocks camp. $3,000.

REMEMBER! Alexander Realty Co. also builds the well designed - Kingsberry homes.

Pelham - Prime location, 88 ft. frontage Hwy 31 S. Great value! Below appraisal! A joining lot also available. For details call today.

Thorsby - FHA or VA. New brick, 3 br, LR, DR-Kit. comb., shag carpet throughout. $18,500. Appraised for farm home loan. Also lovely 3 BR, LR, Dr, built in kit, braadfast nook, hardwood floors, panelled throughout, on large lot.

Jemison - Rock and batten, 3 BR, large living and dining area, built in kit., and bar, beamed ceiling in LR., avocado green appliances, large lovely lot. Immediate possession.

Montevallo - finish inside, save $ $ $. Brick colonial, 3 BR, 2 baths, LR, BR, den with fireplace, built-in kit. 3/4 basement, central heat and air, on approximately 2 acres. But now, choose colors!

Calera - Brentwood Hills. Brick - $29,400. This lovely brick home is in excellent condition! 3 BR, 1½ baths, built-in kit. with dishwasher, central heat and air, full basement, shag carpet. Many, many extras!

Thorsby - Prime investment. 4 BR, LR, DR, den. Rent now, commercial opportunity later. Convenient to everything. Only $11,500.

Sybil Matthews
668-1752 – 879-4741

Over the Mountain - Oak Mountain Estate. Beautiful 4 br., split foyer, large den, lr., dr., 2 baths, central heat and air, large built-in kit., lovely cabinets, gold carpet throughout. All drapes remain! 1/2 basement, deck covered patio. Approximately 3/4 acre. Buy equity and save!

Montevallo Area. 40 Acres, level to gently rolling hills, $6,000 worth of timber, stream across one end of property, front on paved road. Bargain at $850 an acre.

Montevallo - Old church bldg. on large lot. Could be converted into day nursery. Excellent location. Only $5,000.

Montevallo - Attention handy man. New home on approximately 2½ acres, brick and cedar, 3 BR, 1½ baths, large den with fireplace, lovely built-in kit., ample cabinets, carport. Finish yourself and Save $ $ $! Also older home. Good investment, excellent for rental purposes. Total price for both $38,500.

Crickett Rutledge
668-0510 – 879-4741

Sybil Matthews
668-1752 – 879-4741

SUNNY, REALTORS

ALLEN INSURANCE & REAL ESTATE CO.
Montevallo 665-2584

CHILTON COUNTY, approximately 8 miles from Montevallo on Cemetery Road, 3 bedroom brick home and 40 acres, 30 acres open, fenced and cross- fenced, 10 acres fenced and in timber, $46,000.

MONTEVALLO- 2 years old, 3 large bedrooms, 2 baths, foyer, den with rock fireplace and exposed beams, carpet, kitchen with built-ins, central heat and air, basement has fireplace, 2 car garage, very nice. Owner transferred. Price reduced to $47,500 for quick sale.

CHILTON COUNTY, near I-65 Jemison exit, 120 acres timberland, $450 per acre.

MONTEVALLO- Southmont subdivision, 2 nice building lots, both for $4,500.

COLUMBIANA - Large commercial lot near Shelby Co. Health Dept. $19,000.

SHELBY COUNTY near Waxahatchee Creek off Highway No. 145, 40 acres, $600 per acre.

MONTEVALLO, Arden sub-division, 4 bedroom home, 3 baths, kitchen with built-ins, central heat and air, very nice $34,000.

CHILTON COUNTY near Montevallo, 35 acres on paved road near city water, $800 per acre.

BIBB COUNTY, five miles from Montevallo, 60 acres with good stand of timber fronts paved road, $675 per acre.

CHILTON COUNTY off Cemetery Road, 45 acres planted timberland, $700. per acre.

MONTEVALLO - 3 bedroom frame home. Large kitchen, living room, dining room. Convenient to everything. $21,950.

Let us List and Sell Your Property

BILL ALLEN, Broker
665-2584 665-7150

ARTHUR DAVIS, Broker
665-2584 668-2372

For Sale: New 12' wide, FRONTIER total electric mobile home, $64.99 per month A.P.R. 13.11

For Sale: New 2 br, 14' mobile home, $73.50 per month A.P.R. 13.11

For Sale: new 3 br, 12' wide FRONTIER mobile home, $78.00 per month

For Sale: Frontier repossessed, 12 wide, 2 br mobile home, like new. Take up payments.

For Sale: New 12 wide, total electric, 2 bedroom, Flamingo mobile home. $78.00 per month APR. 13.11

Trailer Homes, Inc.

2200 - 7th St. No. Clanton, Ala. Pho. 755-3126

Century
663-2844 870-0980

Homes for Sale

Alabaster
Monte Tierra - Choose your colors. New 3 BR, 1½ B, Brick Colonial w/ cent. air, carpets, den w/blt in desk and spacious closets, blt. in kitch. w/dw. & lg. ut. room all on level wooded lot $29,650. Bob Moore 663-0207

BlueBerry Estates, 3 Br, 1½ B home w/carpets, cent. air on large lot. Only $19,900. Fran Sigle 669-7918 Bob Moore 663-0207

Chelsea
Country Gentlemen's Estate, 1 yr. old brick home with many extras, 3 LG BR w/plush shag carpeting and many closets, 2 luxurious baths, large den w/exposed beams and log-burning fireplace. Dream kitchen, intercom, full basement, plus 8 AC. w/pond. Fenced and cross fenced. Paved road - excellent school system. Full Price $69,900. Fran Sigle 669-7918.

Hwy 47, 6½ Rolling Wooded Acres with Redecorated 2 BR frame home overlooking possible lake sit. Financing Available Only $22,500. Fran Sigle 669-7918

Columbiana
Kingdom Community, 3 acres, level, cleared, completely chain-link fenced, 3 BR, 2 bath, frame home, LR, Kitch, w/range, refrig. dishwasher, washer- dryer, air conditioners. Full price $21,900. Fran Sigle 669-7918.

2 bedrooms, 1 bath, living room, den kitchen with built-in stove, on 1 acre of land, city water. $450 down FHA. Only $15,900. Fran Sigle 669-7918

Only $15,900. Freshly painted, 2 BR, 1 bath, frame house on level lot. Close in, nice neighborhood. Owner will finance. Fran Sigle 669-7818.

Jemison area
Two miles from I-65 on Hwy 51. 2 bedroom, 1 bath, house with fireplace. 20 rolling partly cleared acres. Completely fenced. Year-around stream. Two pond sites. Only $19,000. Bob Moore, 663-0207

Farms & Lands

Autauga Co. 48 acres, faces I-65, 17 miles north Prattville, year round stream, wooded, level to rolling. $340 per acre. Bob Moore 663-0207.

Calera Area
Want a Hideaway? 40 secluded acres surrounded by company land. Stream, anundant wildlife, only $450 per acre. Bob Moore 663-0207.

Clanton area
Off Lake Mitchell Road. 40 wooded, rolling, beautiful acres, with stream. Owner wil finance. $350 per acre. Fran Sigle, 669-7918.

40 acres cornering on Higgins Ferry Road. One mile from Lake. Mostly wooded, rolling. Year-round stream. Lakesite already approved by SCS. Full price only $17,500. Financing available. Bob Moore, 663-0207

Indian Springs
Near State Park Entrance, 8½ AC, level 388 ft. on Cahaba Valley Rd. 77 ft. on Cahaba Valley Creek $49,500. Bob Moore 663-0207 Fran Sigle 669-7918

Vandiver Area
25 partly cleared fenced acres. Old home suitable for remodeling. Clean Country living for only $17,600. Bob Moore 663-0207

Westover
Weekend Retreat - 17¾ AC. Bordered by Yellow Leaf Creek and Chelsea Game Preserve. Completely wooded and secluded. Bargain priced at $12,500. Fran Sigle 669-7918

Wilsonville Area
17 AC on paved rd. w/city water, level, cleared with beautiful 3 AC wooded building site $22,500 Fran Sigle 669-7918, Bob Moore 663-0207.

25 acres, more or less. City water, paved road. Cleared, level, with over 100 mature bearing pecan trees. Only $25,000. Financing available. Fran Sigle 669-7918.

Camp & Shore Property

Waterfront Lot in Parker's subdivision. Wilsonville Area. Restricted, level. Owner will finance. Only $7,950. Fran Sigle 669-7918 Bob Moore 663-0207

Commercial Property

Mobile Home Park Site, Hwy. 55, 6.7 level, partly wooded acres, city water on paved road $13,500 Full price. Fran Sigle 669-7918.

Calera, Hwy 25, 3 miles west of I-65, 27½ AC level, mostly cleared, 3 BR 1 bath frame home, railroad and highway frontage. Suitable for commercial, industrial, or agriculture. $43,900. Owner will finance. Bob Moore 663-0207

Intersection Old Hwy 31 and St. 261 Acton community. Over 2 AC of idéal commercial property in fast developing area. Includes a remodeled 3 BR home w/cent air. Excellent access. Only $67,000. Bob Moore 663-0207

Calera, 1 mi. from I-65 on Hwy. 25. Shell Service Station. Owner leaving State. 2 AC ideal for small mobile home park. $24,900. Fran Sigle 669-7918

7 AC M/L Hwy 119, Elliottsville. Prime location, excellent access to 31, I-65, airport, etc. Minimum site preparation. Includes 2 BR frame house could be used for office(s). $25,500. Bob Moore 663-0207

Restaurant on busy First Ave in Alabaster. Includes all equipment. In leased bldg. Doing excellent business. Fran Sigle 669-7918 Bob Moore 663-0207

Lots

Pelham - Several elevated, sloping, wooded lots fronting Dogwood Trail. Your choice of size at $5,000 /acre. Bob Moore 663-0207

Apartment Sites

Old McCalla Rd. 10 AC near I-59 & US 11 interchange. Close to Bessemer Academy, Country Club. Choice apt. site. All utilities. Commanding view. $84,000. Fran Sigle 669-7918, Bob Moore 663-0207

Century
Suite A Pelham Mall
2460 Montgomery Hiway
Pelham, Ala.
663-2844 or 870-0980

SCOTT-LONG Realty, Inc.

Montevallo, 665-1268 — Alabaster, 663-6723

MONTEVALLO AREA - Old Salem Rd. 20 acres beautiful rolling pastureland with modern 3 bedroom, 1½ bath, all electric home. Large living room with fireplace, large country kitchen with beautiful cabinets, large utility room, central heat and air. Has large barn in excellent condition. Natural lake site, stream, fenced and cross fenced. Only $45,500. Dixie Pamplin 665-4916, off 663-6723.

JEMISON - 3 beautiful wooded lots. 1/4 mile from I-65 near proposed Alabama Power Warehouse. Can be bought separately or together. 2 lots, 150x150 each, $1,100 per lot. One lot 150x250, $1,500. George Parr 822-5109. 665-1268.

NORTH SHELBY CO. 3½ acres fronting 2 highways with heavy traffic count. Has very good building suitable for office. Owner will hold mortgage. $89,000. Dixie Pamplin 665-4916, 663-6723.

Montevallo - on corner Hwy. 25 and 119. 5000 square feet Brick Building with office and two loading docks. Has railroad on back. $27,700. Dixie Pamplin 665-4916; 663-6723

62½ acres near Isabella, Chilton County. Creek through property, pretty home site. George Parr 822-5109; Mary Crownover 669-6874, off 665-1268.

ALABASTER - FHA and VA financing available. Beautiful 3 bedroom brick, on large level lot, 2 baths, central heat and air, 4 large bearing pecan trees. Approximately 5 years old. $35,500. Reid Long 663-0323, Ofc. 663-6723.

52 ACRES - Verbena area, not far from new Alabama Power Plant. Good mobile home park location. 5 acres already partially developed for mobile homes. Utilities. George Parr 822-5109, off. 665-1268

Montevallo - 2 lots (must be sold together) Corner of Overland Road and Shoshonee. Approximately 250 feet wide by 115 feet deep. $12,500. Mary Crownover 669-6874 ofc. 665-1268.

120 acres 4 miles east of Clanton. Rolling woodland. $290 per acre. Victor Scott 665-7614, 665-1268

COLUMBIANA - Briarwood Subdivision. New house, 3 bedrooms, 2 baths, fire place, large den, pretty kitchen, $29,900. Victor Scott 665-7614 off. 665-1268

160 acres - fronts Cahaba River close to Birmingham, large lake on property. Fine for development or investment. $1,200 an acre. Reid Long 663-0323, Off. 663-6723.

10 Acres Calera area Many possibilities - Only $12,000. Paul Smith 870-1325, ofc. 663-6723.

HOUSE ON 2 acres 4 miles So. of Montevallo on Hwy 73. 2 bedrooms, 1 bath frame house, LR, DR., Kit. Large trees, beautiful yard and garden site. $12,500. Reid Long. Res. 663-0323, off. 663-6723.

LOT 150x150 feet on corner of busy Hwy. 119 and Moore's Cross Roads. George Parr 822-5109, Off. 665-1268

ALABASTER-PELHAM Area, 7 acres, 314 ft. on hwy. 31, with small building, $56,000. Dixie Pamplin 663-6723 or 665-4916.

20 Acres near Calera and Columbiana, 2 miles from I-65. Creek on property. Ideal building sites. $28,000. Call Mary Crownover 669-6874 or George Parr, 822-5109, ofc. 665-1268

30 acres downtown Wilsonville. Excellent residential or subdivision site. Utilities, $1,250 per acre. Victor Scott 665-7614, off. 665-1268.

14.7 acres app. 2 miles from Calera exit off Hwy 25. Beautiful mountain top view. $14,000. Reid Long 663-0323, 663-6723 off.

Alabaster - beautiful 4 bedroom split level, 2 baths, central vacuum, central heat, large landscaped lot with storage house in back. House and yard spotless. Owner being transferred. Needs to sell. $32,800. Charlotte Busby 663-7507, off 663-6723.

10½ acres with city water between Montevallo and Alabaster. Restricted. $2,500 per acre. Victor Scott 665-7614 off. 665-1268

Helena - Large lot 158 x 210. Septic tank and water on property. Conveniently located. $5,000. Reid Long res. 663-0323, off. 663-6723.

4 acres with city water between Montevallo and Alabaster. Restricted. $2,500 per acre. Victor Scott 665-7614 off. 665-1268

60 acres beautiful wooded land. ¼ mile off Hwy 280 just south of The Narrows. $900 per acre. Victor Scott 665-7614 off. 665-1268

MONTEVALLO AREA - equity buy, existing $10,000 mortgage at 6%. 3 bedroom brick home, 1 bath. 8 years old on 100x150 foot lot. Wilmont subdivision $18,500. Victor Scott 665-7614, office 665-1268.

288 acres Chilton Co. part open, part timber, nice lake, all weather road through property. Great investment. $295 per acre. Reid Long 663-0323 off. 663-6723

ALABASTER - 2 bedroom home, 1 bath, living room, dining room and kitchen, double carport, central heat, air condition unit, a good buy. ONly $17,900. Charlotte Busby 663-7507, off. 663-6723

We have a critical shortage of listings. Immediate buyers for your property. Contact us if you have something to sell.

MONTEVALLO, 665-1268
Victor Scott, Broker
Charlene Scott, Agent
Mary Crownover, Agent
George F. Parr, Agent

ALABASTER, 663-6723
F. Reid Long, Broker
Kathryn Thomas, Agent
Billie Brantley, Agent
Jim Bice, Agent
Paul Smith, Agent
W. Glenn Morris, Agent
Dixie Pamplin, Agent
Martha Long, Agent
Charlotte Busby, Agent

TO BUY TO SELL

Call Graham-Murphy Real Estate Co.

Offices in Pelham Serving Shelby County

ALABASTER, Main Street, big modern store building, big, big brick & block. 11,500 sq. ft. Main floor, 11,500 sq. ft. basement. Total 23,500 sq. ft. Full price only $58,500.
Ideal for furniture store, discount, warehouse & storage or any other use, partially leased for $450 per month. This is an outstanding buy. 663-3895

AUTAUGA COUNTY, Hwy 19 633 acres beautiful land, owner will finance. Full price only $211,589.
Located only 16 miles from Prattville on highway 19, 633 acres of beautiful level to gently rolling land. Nice creek thru property, approx 200 acres cleared, some in pasture, on paved road.
Edith Lovelady 823-2411, 663-3895
Flo Parker 822-6312, 663-3895

CENTREVILLE, BIBB COUNTY
110 Cedar St., beautiful brick home
FULL PRICE ONLY $22,500
Very nice brick home, 2 bedrooms, 2 baths, large living room, huge den with cedar beams, kitchen with built-ins, cent. air cond., garage, storm windows and doors, nice lot.
Shelby Belcher 926-9528, 663-3895

ALABASTER AREA, HWY. 11
1 Acre lovely land, lovely brick home, nearly new 2½ year old
FULL PRICE ONLY $18,500
A very lovely brick, 3 bedrooms, 1 bath, living room, kitchen with built-ins, air conditioners, laundry room in carport.
Edith Lovelady 823-2411, 663-3895
Flo Parker 822-6312, 663-3895

ALABASTER 243-10th St. NW
LOVELY BRICK HOME
Equity $4,500, Pmt. $145
FULL PRICE ONLY $23,950
A lovely brick home, 3 bedrooms, 2 baths, living room, dining room, kitchen, central heat, carport on large level wooded lot.
Tricia Wade 663-3895

COLUMBIANA—SHELBY AREA AT HWY. 47 & Hwy. 46, 2 acres very good land. 24x24 store bldg., 2 bedroom, 1 bath home
FULL PRICE ONLY $21,000
Jo Stone 823-2494, 663-3895

CLANTON, LAY DAM AREA, INTERSECTION HWY'S 51 & 145 - 8 ACRES GOOD LAND, GROCERY STORE, SERVICE STATION, ALL EQUIPMENT IN STORE. 3 BEDROOM FRAME HOUSE
FULL PRICE ONLY $28,000.
LYNDON ROBINSON 688-2779, 663-3895

Calera: 21st Ave. North. Nearly new - 2 years old. Beautiful brick and frame 3 bedroom, 1½ baths home. Full price only $24,000. A lovely 3 bedroom, 1½ baths, living room, kitchen with built-ins, carpet, curtains, central air condition. A lovely lot on dead end street.
Joe Stone 823-2494 or 663-3895

MONTEVALLO—HIDDEN VALLEY
NEW UNDER CONSTRUCTION
Beautiful brick rancher, Full price only $42,500
A lovely 3 bedroom, 2 bath home with living room, dining room, den with fireplace, kitchen with built-ins, dishwasher, carpets, cent. air cond., double garage, all on 1½ acres with beautiful creek on back of property, buy now pick your carpets, paint colors, light fixtures and etc.
Don Murphy 823-2690, 663-3895
Wayne Russell 665-4202, 663-3895

JEMISON AREA, OFF I-65 - 2 Acres beautiful land. A lovely frame home, 3 BR, 1 Bath, huge den. Full price only $20,000.
A very lovely home, 3 bedrooms, 1 bath, living room, dining room, huge den, large kitchen, carpets, air conditioning, near lay lake & good hunting area.
Lyndon Robinson 688-2779, 663-3895

ALABASTER, NAVAJO HILLS, New brick and frame home. 3 bedroom, 2 baths, den F.P.
FULL PRICE ONLY $36,900
A beautiful brick and frame home with 3 bedrooms, 2 baths, living room, dining room, large den with fireplace and wet bar, kitchen with built-ins, dishwasher, carpets, cent. air cond., garage in basement, on nice large lot.
Don Murphy 823-2690, 663-3895

CHELSEA, SHELBY COUNTY
OFF HIGHWAY 280
ATTN. BUILDERS, DEVELOPERS, 21 Acres beautiful land, engineering done. Set up for sub-division. Lovely estate size lots
FULL PRICE ONLY $39,000
Robert Dow 663-0867, 663-3895

ALABASTER, HWY. 119
Attn. Builders, developers, engineering completed. County approved
37 lots beautiful, level adjoins sub-division now under development
Full price only $99,000
Don Murphy 823-2690, 663-3895

HARPERSVILLE, HWY 25, beautiful brick home, 2 acres lovely land.
FULL PRICE ONLY $33,000
A very beautiful brick home only 5 years old, 2 bedrooms, 1 bath, living room, dining room, large den with fireplace, kitchen, carpets, air conditioner.
Joe Stone 823-2494, 663-3895

WILSONVILLLE Area, 87 acres beautiful land, level to gently rolling, fenced & cross fenced. 6 yr. old, 3 bedroom home, 56x36 ft. barn, pond, owner will finance. Full price only $78,000
Flo Parker 822-6312, 663-3895
Edith Lovelady 823-2411, 663-3895

BESSEMER, Smith Highland - Large beautiful level lot
FULL PRICE ONLY $54,00
Very nice large lot on top of hill with beautiful view in area of fine homes, two blocks to shopping mall.
Dean Davidson 428-6878, 663-3895

LEEDS Area, Good mobile home park. 5.6 acres very good land, 39 pads space for more, plus 24x52 double wide, 3 bedroom mobile home, an excellent investment. Full price only $135,000.
Fred Ulbricht 823-5151, 663-3895
Boyd Kendrick 663-3533, 663-3895

CLANTON AREA, CHILTON CTY. Nice home, 2 acres land. Full price only $16,000.
Lovely frame home, 3 bedrooms, 1 bath, new roof, storage building and garage, big garden area, pecan and fruit trees.
Lyndon Robinson 688-2779, 663-3895

Valleydale Road, near Caldwell Mill Road - 6 acres very good land, excellent shopping center or commercial site. Full price only $100,000.
Fred Ulbricht 823-5151, 663-3895

BESSEMER, Hopewell 2129 Cumberland Road SE lovely brick home 3 bedrooms, 1 bath, den Full price only $25,000
A lovely 3 bedroom, 1 full bath, livingroom, dining room, den, kitchen, carpets, all on large lovely lot.
Dean Davidson 428-6878, 663-3895

COLUMBIANA AREA
20 Acres lovely land, level to gently rolling,
FULL PRICE ONLY $13,000
Guy Burns Jr. 823-4450, 663-3895

ALABASTER, NAVAJO HILLS
1062 ARROWHEAD TRAIL
Beautiful Brick & Frame
FULL PRICE ONLY $37,900
New brick and frame home, 3 bedrooms, 2 baths, living room, dining room, large den with fireplace and wet bar, kitchen with built-ins, dishwasher, carpets, cent. air. cond. double garage in basement, on large lot.
Flo Parker 822-6312, 663-3895
Edith Lovelady 823-2411, 663-3895

BIBB COUNTY, BRENT - New, beautiful brick home. Full price only $17,900.
Lovely 3 bedroom, 1½ baths, oak floors, central forced air heat, very nice neighborhood, immediate possession.
Shelby Belcher 926-9528, 663-3895

FRANKLIN COUNTY - HAMILTON, RUSSELLVILLE AREA
ON BIG BEAR CREEK
258 Acres very good land, 2 houses, 2 barns.
Full price only $72,500
Fred Ulbricht 823-5151; 663-3895

MONTEVALLO, Hwy. 119 - 13 Acres beautiful land, Ideal sub-division site. Owner will finance part. Full price only $35,750
Ira King 663-7484, 663-3895

ALABASTER, NAVAJO HILLS
1028 ARROWHEAD TRAIL, BEAUTIFUL NEW BRICK HOME
FULL PRICE ONLY $37,900
A very beautiful new brick and frame, 3 bedrooms, 2 full baths, living room, dining room, large den with fireplace & wet bar, kitchen with built-ins, dishwasher, carpets, cent. air cond., double garage in basement, on large lot.
Robert Dow 663-0867, 663-3895

MONTEVALLO, 10 Shashone
New-Built just for you. Big beautiful brick home, 3 Br, 2 baths, den F.P.
Full price only $37,500
A very beautiful new brick, 3 bedroom, 2 full baths, living room, dining room, den with fireplace, kitchen with built-ins, eating area, carpets, cent. air cond. double garage.
Wayne Russell 665-4202, 663-3895

CALERA AREA, Hwy. 155. Lovely brick and frame home, 1½ acres with fruit trees. Full price only $28,000
Very nice 3 bedroom brick home, 2 full baths, living room, dining room, large 12x24 ft. den, kitchen with built-ins, dishwasher, refrig and washer, basement, on 1½ acres.
Jo Stone 823-2494, 663-3895

CHILTON COUNTY, THORSBY
NICE BRICK HOME, 17 acres, VA appraised, nothing down
FULL PRICE ONLY $29,500
A very nice brick home only 5 years old, 3 bedrooms, 2 full baths, living room - dining room, kitchen-den combination with built-ins, 17 acres of lovely land gently rolling, approx. 5 acres cleared rest in woods some fencing, HURRY very few parcels of land V.A. appraised available.
Flo Parker 822-6312, 663-3895
Edith Lovelady 823-2411, 663-3895

ALABASTER HWY 26, 2 Houses on 2¼ acres
FULL PRICE ONLY $27,500
First house has 2 bedroom, living room, kitchen, bath, second house has 3 bedrooms, 2 baths, living room, dining room, den, kitchen, central heat.
Jo Stone 823-2494, 663-3895

6808 MADRID AVE. near new I-20 exit, commercial, warehouse, or manufacturing space. 9,000 sq. ft. warehouse bldg. 1,000 sq. ft. office space.
Full price only $95,000
Fred Ulbricht 823-5151, 663-3895

COLUMBIANA - Hwy. 47 your chance of lifetime grocery & service sta. with all equipment, has beer license. Doing excellent business 2 acres good level land 12x40 ft. Mobile home all for only $16,900
Don Murphy 823-2690, 663-3895

JEMISON AREA, CHILTON CO. LOVELY BRICK HOME, 1 ACRE
FULL PRICE ONLY $21,300
A lovely brick home, 3 bedrooms, 2 baths, living- dining room, den, nice kitchen with eating area, double garage.
Lyndon Robinson 688-2779, 663-3895

Attention Builders or Individuals. Montevallo, build in a beautiful sub- division. Lovely hidden valley. Large estate size lots, 1 acre to 3 acres. Level, some wooded, some with stream at rear. $6,500 - $7,000 - $7,200 - $8,500.
Wayne Russell 665-4202, 663-3895
Don Murphy 823-2690, 663-3895

ALABASTER, Monte Tierra
95% financing
Plenty of money, rustic rancher home, unusual modern design. Full price only $34,600.
A beautiful 3 bedroom, 2 full bath home, large living and dining area, lots of closet space, kitchen with built-ins, dishwasher, carpets, cent. air cond., double carport, storage room. This is your Dream Home. Hurry SEE IT TODAY.
Don Murphy 823-2690, 663-3895

LAKE MITCHELL, Clanton-Cargile Creek Camp. Water front lot, pier and boat house. 2 bedroom, 1 bath home. Full price only $24,200.
Shirley Lemley 668-2527, 663-3895

MONTEVALLO, Parkway Circle, beautiful brick home, VA appraised, nothing down
FULL PRICE ONLY $30,500
A lovely brick home, 3 bedroom, 1½ baths, living room, dining room, nice den, kitchen with built-ins, carpets & hardwood, cent. air cond., carport, beautiful lot, many trees.
Robert Dow 663-0867, 663-3895

MONTEVALLO, 56 Island St. So. - 10 Acres lovely land in city limits of Montevallo. Beautiful brick home, 3 br, 2 baths, den. Full price only $39,500
A beautiful 3 bedroom, 2 full baths, large living room, dining room, kitchen, den, cent. air cond.
Jo Stone 823-2494, 663-3895

Centreville area, Hwy 25 at Six Mile. Very nice frame home, 2 bedrooms, 1 bath, kitchen with built-in on very lovely lot. Full price only $8,950
Shelby Belcher 926-9528, 663-3895

MONTEVALLO - WILTON Area on Ewing St. in Wilmont. Beautiful brick home, excellent only 5 yr. old, 2 br, 1½ baths, den. Equity $3,600 pmts $148. Full price only $23,500.
A very lovely 2 bedroom, 1½ baths, living room, dining room, kitchen with built-ins, cent. air cond., on large lovely level lot.
Don Murphy 823-2690, 663-3895

ALABASTER, Brantleyville 2 bedroom, 1 bath home large lovely lot, trees in peaceful setting Full price only $12,500
Robert Dow 663-0867, 663-3895

MONTEVALLO, HWY. 73 - 4.6 Acres lovely land, beautiful building site. Full price only $8,500.
Fred Ulbricht 823-5151, 663-3895

Bibb County, Off Hwy. 133, Shady Grove near Randolph, 70 acres lovely land, nice creek on property. Full price only $28,900.
Don Murphy 823-2690, 663-3895

LAKE MITCHELL, CLANTON - Blue Creek Lodge Estates. 22 big beautiful lots, a lovely area, low prices, Only $2,000 to $3,500 each.
Mary Able 665-1987, 663-3895

JEMISON AREA, Off I-65, 13 ACRES LOVELY LAND
FULL PRICE ONLY $5,780
Dean Davidson 428-6878, 663-3895

Rock Mountain Lake, just off I-59 SO. 2 big water front lots Full price both $9,000
Dean Davidson 428-6878, 663-3895

GOOD SELECTION OF HOMES NOW UNDER CONSTRUCTION - SOON BE READY SEE THEM HURRY SEE THEM TODAY, CALL 663-3895

McCALLA AREA - on paved Hwy. 53. 40 acres beautiful land stream and lake site. Full price only $50,000
Dean Davidson 428-6878, 663-3895

PELHAM, Glass Street, 1 Acre good land. 210 ft. on paved st., ideal commercial site. Full price only $18,500.
Guy Burns Jr. 823-4450, 663-3895

LAKE MARTIN, On the water. 2 yr. old beautiful home, 3 Br, 2 baths, den F.P. Artistic modern design, beautifully furnished on Ala. Power lease lot. Full price only $58,556.
A very beautiful home 3 bedrooms, 2 full baths, living room, dining room, den with fireplace plus recreation room with bar and pool table, carpets, quarry tile, exposed beams, kitchen with built-ins, refgr., beautiful landscaped yards, pier.
THIS IS DREAMLAND.
George Parker 822-6312, 663-3895

ALABASTER AREA - 4 Acres very good land, 3 bedroom, 1 bath home remodeled inside and out. 3 mobile home spaces. Full price only $25,000.
Mack McDonald 663-7799, 663-3895

OVER MTN. CHAPEL HILLS, 2141 Larchmont Circle, beautiful brick home.
FULL PRICE ONLY $20,500
A lovely 3 bedroom, 1 bath brick and board home, living room, kitchen with built-ins, carpets, on nice level lot in good neighborhood.
Bill Richter 663-0272, 663-3895

PELHAM - 3.9 Acres on Hwy 31, unusual & exceptional, excellent commercial site adjoins shopping center, now being developed. Full price only $117,000. 663-3895

TO BUY TO SELL
CALL GRAHAM-MURPHY REAL ESTATE CO.
SERVING METROPOLITAN BIRMINGHAM
JEFFERSON and SHELBY COUNTIES
LET US SELL YOUR PROPERTY
RESIDENCES-FARMS-ACREAGE-COMMERCIAL
CALL US NOW — TODAY
WE WORK HARD—WE GET RESULTS
WE ARE REALTORS
WE ARE MEMBERS OF AND ACTIVE IN
REALTORS MULTIPLE LISTING SERVICE
BIRMINGHAM BOARD OF REALTORS
ALABAMA ASSOCIATION OF REALTORS
NATIONAL ASSOCIATION OF REAL ESTATE BOARDS
NATIONAL INSTITUTE OF REAL ESTATE BROKERS
NATION INSTITUTE OF FARM AND LAND BROKERS
NATIONAL REAL ESTATE FLIERS ASSOCIATION
BIRMINGHAM ASSOCIATION OF HOME BUILDERS
NATIONAL ASSOCIATION OF HOME BUILDERS
GRAHAM-MURPHY
Real Estate Co.
663-3895 663-3895

CULLMAN, 8 Miles east, 8½ acres very good land, beautiful brick home, 3 br, 2 baths, den, 30x40 ft. barn. Full price only $31,500.
A beautiful brick 3 bedroom, 2 full baths, living room, kitchen with built-ins, eating area, air conditioner, basement.
Mitchell Reid 647-1888, 663-3895
Don Murphy 823-2690, 663-3895

CLANTON, CARGILE CREEK
NICE FRAME RESORT HOME
WATER FRONT, BOAT HOUSE
FULL PRICE ONLY $24,200
Nice 2 bedroom, 1 bath water front home, living room, large kitchen, screened porch, basement, boathouse.
Shirley Lemley 668-2527, 663-3895

PELHAM, HIGHWAY 31
GOOD COMMERCIAL LOT
50x220 Ft., Water and Gas
FULL PRICE ONLY $10,300
Boyd Kendrick 663-3533, 663-3895

LAY LAKE, Glasscock Camp - Beautiful Brick Home, 16 aluminum rental boats, cement launching ramp.
FULL PRICE ONLY $50,000.
A lovely brick home, 3 bedrooms, 1½ baths, living room, lgass den overlooking lake, two kitchens, cent. air cond., finished basement, carport, beautiful view of lake on three sides.
Jo Stone 823-2494, 663-3895
Fred Ulbricht 823-5151, 663-3895

MONTEVALLO ESTATES - Lovely Meadowood Lane, 4.54 acres estate lot, beautiful area of homes near Shelby County Airport exit off I-65. Full price only $14,000.
Fred Ulbricht 823-5151, 663-3895

ALABASTER - PELHAM on Oliver Street - Mobile home park, 2½ acres 10 spaces. Full price only $15,900.
Don Murphy 823-2690, 663-3895
Boyd Kendrick 663-3533, 663-3895

CALERA, 2.8 Acres, 236 ft. on Hwy 25, 700 ft. on I-65. City water at property, city sewage nearby. A perfect location for motel, oil company or any other commercial.
Full price only $70,000
Fred Ulbricht 823-5151, 663-3895

CALERA, 13th. Street. Full price only $12,500. Nice frame home, 2 bedrooms, 1 bath, living room, dining room, large kitchen, carpets, 2 window air condition units, garage, nice lot with garden area, close to shopping center.
Shirley Lemley 668-2527, 663-3895

ALABASTER-PELHAM, frontage on Hwy. 31. Over 1 acre of land, frame house on property. Excellent commercial site. Full price only $25,500.
Mack McDonald 663-7799, 663-3895

JEMISON AREA, Off I-65, 21 Acres very good land, 1041 ft. on Hwy. 31
FULL PRICE ONLY $18,690
Dean Davidson 428-6878, 663-3895

ALABASTER NAVAJO HILLS
1132 Arrowhead Trail - New brick and frame home
FULL PRICE ONLY $35,900
A lovely brick and frame home, 3 bedrooms, 2 baths, living room, dining room, large den with wet bar, kitchen with built-ins, dishwasher, carpets, cent. air cond., garage in partial basement, on nice large wooded lot.
Shirley Lemley 668-2527, 663-3895

ALABASTER, Hickory Hills
NEW - NEW - NEW
Beautiful brick home, 3 br, 2 baths, den, FP. Full price only $38,500.
A very beautiful 3 bedroom, 2 full baths, living room - dining room, kitchen with built-ins, den with fireplace, shag carpets throughout, cent. air cond., double garage in basement, on large lovely lot.
Shirley Lemley 668-2527, 663-3895
Anna Horton 871-1375, 663-3895

CENTERPOINT AREA - bounded on 3 sides by Parkway East, Lake Drive, & Old Hwy. 75, 1.47 acres of ideal commercial property. Full price only $112,000.
Jo Stone 823-2494, 663-3895
Fred Ulbricht 823-5151, 663-3895

CALERA, Off I-65 approx. 1,500 ft. Hwy 25, 30 acres beautiful land, outstanding commercial or development site. Full price only $70,000
Fred Ulbricht 823-5151, 663-3895

Thorsby Area - 3 acres lovely land, 2 bedroom, 1 bath home, Full price only $17,900.
Jo Stone 823-2494, 663-3895

PELHAM AREA - 9½ acres good land, nice older frame home. Full price only $30,000
Robert Dow 663-0867, 663-3895

CHILTON COUNTY, Clanton Area - 140 acres beautiful land. Full price only $56,000.
140 acres beautiful land with 45 acres in permanent pasture, fenced, many streams, lots of road frontage. Owner will finance.
Lyndon Robinson 688-2779, 663-3895

ALABASTER, 1224 Bennett Dr., lovely brick and frame home, 3 bedrooms, 1½ baths, living room, dining room, kitchen with built-ins, cent. air cond., garage, on large lovely lot.
Full price only $26,900.
Guy Burns Jr. 283-4450, 663-3895

3311 & 3315 - 28th. Place No. 100x140 commercial lot, zoned M-1. Full price only $14,000
Bill Richter 663-0272, 663-3895

LAKE SHECHI
Beautiful large waterfront lots on private lake Shechi in North Chilton County close to Montevallo and Calera, only a few left. Excellent fishing. The grounds of this beautiful property are kept like a park,
ONLY $3,000 EACH
JO STONE 823-2494, 663-3895

Truck Terminal-Warehouse
Manufacturing space, light industry, 12 acres level land. Provides plenty parking 104,000 sq. ft. building, masonry construction. 25 paneled offices, air conditioned. Full price Only $250,000.
One hundred percent sprinkler system, city water & sewage, heavy concrete floors & electric wiring, 15 ft. ceilings, ample rest rooms both male & female, loading docks, served by three railroads, in city of Talladega, fire & police protection, population 20,000 an abundance of easily trained male and female labor as well as highly skilled workers only 55 miles from Birmingham, property has paved streets on three sides. This is an outstanding buy.
Fred Ulbricht 823-5151, 663-3895

Clanton Area - 2,000 feet on Hwy 31, restaurant, Motel, Mobile home park & land. Excellent location doing good business, plus 6 pad mobile home park all on good level land.
Lyndon Robinson 688-2779, 663-3895

CLANTON, MITCHELL DAM AREA - HOME 3 BR, 1 bath, 1¼ Acre. Full price only $11,500.
Nice home 3 bedroom, 1 bath, living room, kitchen on lovely 1¼ acres near mountain creek.
Edith Lovelady 823-2411, 663-3895
Flo Parker 822-6312, 663-3895

AUTAUGA COUNTY
40 Acres good, good land
STREAM THRU PROPERTY
Some wooded some cleared
FULL PRICE ONLY $9,200
Flo Parker 822-6312, 663-3895
Edith Lovelady 823-2411, 663-3895

CHILTON COUNTY JEMISON
112 Acres, frame home, barns fences and creeks
FULL PRICE ONLY $59,500
Lovely old farm house, 2 bedrooms, living room with fireplace, large kitchen, redecorate and create a country estate, 112 acres beautiful land some wooded approx 60 acres of fine bottom land planted in bahaia, all fenced and cross fenced, two creeks and a spring. 1/2 acre catfish pond, cow barn and nice hay barn, lots of frontage on paved Highway 191.
Don Murphy 823-2690, 663-3895

ALABASTER, MONTE TIERRA
95% FINANCING
Plenty of money, individual modern design, color coordinated home. Full price only $33,750.
A beautiful 3 bedroom, 2 full bath, large living and dining area, kitchen with built-ins, dishwasher, carpets, cent. air cond., double garage, on large level lovely wooded lot.
Don Murphy 823-2690, 663-3895.

OVER MTN. Indian Springs - In Spring Garden Estates, approx. 2 acres lovely land. New - - built just for you. Beautiful brick and siding, 3 br, 2 baths, den F.P.
Full price only $55,000.
A very beautiful new home, 3 bedrooms, 2 full baths, living room, dining room, den with fireplace, kitchen with built-ins, dishwasher, carpets, double garage in basement.
Jo Stone 823-2494, 663-3895

Area of Westover, 1 block off hwy. 280 nearly new 3 yrs. old, 3 bedroom, 1 bath home, nice 1/2 acre wooded lot. Full price only $19,000
Mitchell Reid 647-1888, 663-3895

ALABASTER, 3 Oakdale Dr. Like new only 5 mo. old, beautiful brick and frame, 3 br. 2 baths, big den. Full price only $31,500. A very beautiful home 3 bedrooms, 2 full baths, large living room, dining room, big 12x26 ft. den, kitchen with built-ins, dishwasher, eating area, shag carpets throughout, cent. air cond., on large lovely lot.
Edith Lovelady 823-2411, 663-3895
Flo Parker 822-6312, 663-3895

ALABASTER AREA, HWY 26, 1¼ Acres good land, very nice only 8 yr. old, lovely brick and board, 3 bedroom, 1 bath home. Full price only $24,000.
Mack McDonald 663-7799, 663-3895

ALABASTER-PELHAM
3 bedroom, 1 bath home, very nice only 8 yr. old, near schools and shopping. Full price only $11,500.
Mack McDonald 663-7799, 663-3895

ALABASTER, MONTE TIERRA
95% FINANCING
Plenty of money - New beautiful brick and board, 3 bedroom, 2 bath home. Full price only $34,900.
A very lovely 3 bedroom, 2 full baths, large living room, dining room, kitchen with built-ins, dishwasher, walk in closets, double garage in full basement, on large level lovely wooded lot.
Don Murphy 823-2690, 663-3895

COLUMBIANA - Hwys. 61 & 30, 48 acres very good land, all flat & useable, older home on property, city water at property, only 1 mile to Lay Lake. Full price only $55,000
Guy Burns Jr. 823-4450, 663-3895

Lake Mitchell, Clanton, Large waterfront lot, pier, 2 stall boat house, 4 bedroom, 1½ bath home. 28x16 ft. livingroom, F.P., kitchen with built-ins, double garage and workshop. Full price only $26,400
Flo Parker 822-6312, 663-3895
Edith Lovelady 823-2411, 663-3895

Hwy. 78 West, Forestdale 16-2/3 acres good land, excellent development shopping center site, outstanding area, high traffic count. Full price only $330,000
Fred Ulbricht 823-5151, 663-3895
Jo Stone 823-2494, 663-3895

BIBB COUNTY, Woodstock Area, Intersection Hwy 11 & Hwy 5, 28 acres very good land, grocery and service station. Full Price Only $45,000.
Fred Ulbricht 823-5151, 663-3895
Jo Stone 823-2494, 663-3895

BESSEMER, 3010 Nixon Rd. 7 acres lovely land, 2 acres lake, lot of fish. 4 Br, 3 baths, BSMT. Full price only $52,000.
A lovely home, 4 bedrooms, 3 baths, living room, dining room, big 10x20 ft. back porch, kitchen with built-ins, refrigerator, air conditioner, basement, tool house, equipment shed.
Dean Davidson 428-6878, 663-3895

LOGAN MARTIN LAKE - 2 acre island, marina and restaurant. Restaurant seats 120, Marina, spaces 43 boats. Room for expansion. A very lovely place. A very good business, owner will finance part. Full price only $100,000
Fred Ulbricht 823-5151, 663-3895

Area Clanton, Coopers, 4 bedroom, 1 bath home, 1 acre very good land. Looks new inside & out. Full price only $11,500.
Jo Stone 823-2494, 663-3895

ALABASTER, NAVAJO HILLS, Beautiful brick home. Low equity, pmt. $196 Mo.
Full price only $31,650
A very beautiful 3 bedroom, 2 full baths, living room, dining room, den, kitchen with built-ins, dishwasher, carpets, drapes, cent. air cond., double garage in full basement, deck on large lovely lot fenced back yard.
Boyd Kendrick 663-3533, 663-3895

MONTEVALLO, HWY. 73 - 3.96 Acres very good land, beautiful building site. Full price only $6,500.
Fred Ulbricht 823-5151, 663-3895

LAY LAKE, WAXAHATCHEE - Very good 3 bedroom, 2 bath, cedar shake home, large living room with fireplace, dining room, kitchen, large screened porch, double carport, on 1 acre lot fenced.
Full price only $27,000
Jo Stone 823-2494, 663-3895

JEMISON AREA, CHILTON CTY. 140 Acres beautiful land. Full Price Only $70,000.
140 Acres very good land with 40 acres in open pasture, rest wooded, fenced and cross fenced with nice creek and spring.
Lyndon Robinson 688-2779, 663-3895

BLUFF PARK, 505 Brentwood Dr., 4 Br, 1½ baths, den. Full price only $32,000
A very lovely 4 bedroom, 1½ baths, living room, dining room, den, kitchen, carpets, air conditioners, on large lovely lot.
Dean Davidson 428-6878, 663-3895

LAKE MITCHELL - 4 bedroom, 1 bath home, completely furnished. Large sun deck, pier, 2 boat stalls, Alabama Power leased lot. Full price only $9,100
Boyd Kendrick 663-3533, 663-3895

OVER MTN. INDIAN SPRINGS - Stonehenge Dr. 2.6 acres beautiful land, gorgeous building site. Full Price only $15,500.
Jo Stone 823-2494, 663-3895

ALABASTER, 203 Dale Dr., nearly new only 8 months old. Beautiful brick and frame, 3 bedroom, 1½ bath home. Full price only $24,900.
A very lovely 3 bedroom, 1½ baths, living room, dining room-kitchen with built-ins, carpets, cent. air cond., garage in basement, deck.
Jo Stone 823--2494, 663-3895

Alabaster, area Hwy. 22, 20 acres very good land in area of large homes ideal for development of large estate size lots. Full price only $45,000.
Guy Burns Jr. 823-4450, 663-3895

913-41st St. North, 50x150, commercial lot. Full price only $11,500.
Mitchell Reid 647-1888, 663-3895

CHILTON COUNTY Hwy 22, Maplesville, 90 acres beautiful land, fenced and cross fenced, 2½ acre lake, 3 barns, 2 bedroom, 1 bath home. Full price only $72,800.
Jo Stone 823-2494, 663-3895

ALABASTER, NAVAJO HILLS - 861 Navajo Trail. Lovely brick and frame home
FULL PRICE ONLY $35,900
A beautiful brick and frame home, 3 bedrooms, 2 baths, living room, dining room, large den with wet bar, kitchen with built-ins, dishwasher, carpets, cent. air cond., garage in basement on large corner lot.
Mack McDonald 663-7799, 663-3895

ALABASTER AREA - Monte Tierra this charming new home of unique design blending into it's large lovely wooded lot. Full price only $34,600
3 bedrooms, 2 full baths, large living area, dining room, kitchen with built-ins, dishwasher, cent. air cond., carpets, double carport.
Don Murphy 823-2690, 663-3895

CLEAR CREEK ESTATES - Nice big water front lot, surrounded by Pt. Aquarius. Full price only $14,500.
Jo Stone 823-2494, 663-3895
Bill Richter 663-0272, 663-3895

Cherokee Beach Area, paved Shelby Cty. Hwy. 93 - 4 acres lovely land, fenced has nice trees. Full price only $6,900
Boyd Kendrick 663-3533, 663-3895

HELENA, Shelena Estates
BEAUTIFUL BRICK HOME
NEARLY NEW 4 MO. OLD, EQUITY ONLY $5,800
FULL PRICE ONLY $30,800
A beautiful brick home 3 bedroom, 2 full baths, living room, dining room, den, kitchen with built-ins, double carport, 9x12 ft. deck, large lovely wooded lot.
Jo Stone 823-2494, 663-3895
Lyndon Robinson 688-2779, 663-3895

Bessemer, 3025 Morgan Rd., brick building, 2100 sq. ft. presently has store and barber shop, beauty shop, large parking lot. Full price only $33,500
Dean Davidson 428-6878, 663-3895

ALABASTER-MONTEVALLO AREA
Country estate, 3 acres, new Beautiful Brick Home.
4 bedrooms, 2 baths, den
FULL PRICE ONLY $47,500
A lovely new brick and board home, 4 bedrooms, 2 baths, living room, dining room, den with fireplace, kitchen with built-ins, dishwasher, nice eating nook, carpets, cent. air cond., double garage in basement, all on 3 acres of lovely wooded land.
Fred Ulbricht 823-5151, 663-3895

THORSBY AREA, paved rd., 90 acres beautiful land, fenced and cross fenced, lots of water, 2 streams. 18x40 dairy barn and equipment. 2 big rooms handling milk, pipeline milkers, 4 surge milkers & compressor. 60x32 ft. hay barn, 60x12 ft. shed, 100x24 ft. barn, 750-1000 ton trench silo, 4 br, 1 bath brick home. Owner will finance. Full price only $84,000.
Lyndon Robinson 668-2779, 663-3895

JEMISON AREA - 15 acres very good land, spring, good lake site owner will finance. Full price only $15,000. Als o have several other lands and buildings.
Mack McDonald 663-7799, 663-3895

JEMISON, Mars Hill Rd.
6 Acres very good land. 6 Br, 1 bath, den. Full price only $22,500
A lovely older home completely remodeled throughout inside 3½ years ago, 6 bedrooms, 1 bath, living room, huge 14x14 ft. kitchen, den, new carpets throughout, on 6 acres fenced and cross fenced, 2 springs on property.
Flo Parker 822-6312, 663-3895
Edith Lovelady 823-2411, 663-3895

LAY LAKE, Wilsonville - 1 Acre 100 ft. from water with lovely Lakeview, 3 bedroom, 1 bath home 30x13 ft. livingroom. Full price only $17,800.
Flo parker 822-6312, 663-3895
Edith Lovelady, 823-2411, 663-3895

ALABASTER NAVAJO HILLS
1118 Arrowhead Trail, lovely new brick & frame, 3 Br, 2 bath full bsmt.
FULL PRICE ONLY $36,900
A very beautiful brick & frame, 3 bedrooms, 2 full baths, living room, dining room, den with fireplace, kitchen with built-ins, dishwasher, carpets, cent. air cond., double garage in full basement on large wooded lot.
Wayne Russell 665-4202, 663-3895

663-3895

GRAHAM-MURPHY
Real Estate Co.
663-3895 663-3895

663-3895

WANT ADS — WORK WONDERS

SERVICES

Hauling, trench drains, septic tanks and field lines, water lines, free estimates. D & L Construction Co. 663-0016. 11-15/12-27,c

Will keep small children in my home. Cahaba Valley Rd. Call 823-2879. 11-15/29,c

Home repairs, remodeling, and additions. Redwood decks, paneling, and ceiling spraying. All types carpenter contracting. Reasonable and reliable. Free estimates. 678-9778. 11-15/29,p

Dozier Work - heavy equipment hauling. D-8 Cat, with pan. - 950 Ford Tractor and Lowboy, ready to work. Call Lee or Robert Perkins 669-6316 or 669-7942. 11-15/29,p

DEER HEADS Mounted, buck skins tanned with or without hair. Fox pelts made into beautiful neck pieces. Call W.R. Kendrick 665-2689. 11-15/12/20,b

PAINTING and all types of repair work, exterior and interior. Anywhere in Shelby Co. 669-6306. 11-8,tf-b

Home improvements of all types. Room additions, roofing and siding, driveways, etc. FREE estimates and financing available. 663-3067. 11-8/22,c

We specialize in Brick and Block work. No job too large or too small. Jimmy W. Culp, 668-1939, Calera. 11-8/22,p

Alabaster Heating and Cooling Co.
All types of heating and cooling Repairs.
668-1043 Day
668-1060 Night
11-1,8,15,b

I would like to keep children in my home for working mothers. Age 6 months to 5 years. Call 663-0965. 11-1,8,15,c

PIANO LESSONS - Openings for elementary students and beginners of all ages. Pelham and Alabaster area. Please call 663-2633.

THROW AN ICE CREAM PARTY!
We've got everything you need to make it unforgettable. 31 hand pack flavors. SPECIAL gal. prices.
VESTAVIA BASKIN ROBBINS

Roofing, Siding, Room Additions, Carports, Kitchen and Bath. All kinds of remodeling. New home built to your plan. Free Estimates. All work guaranteed. Call 668-2233. tf-b

SERVICES

Attention working mothers. I will care for children in my home. Call 378-3321. 10-25/11-15,c

DON HUGHES, Professional Photographer. Commercial, Industrial, Weddings. Call Don Hughes - 665-1797 Montevallo. tf-b

APPLIANCE REPAIR
Dale Young Appliance Repair, guaranteed work, washers, dryers, dishwashers, disposals, and stoves. Call 678-9836. If no answer, call 823-6297. tf-b

WORK WANTED: Frontend Loader, Catapillar No. 955, Land clearing, basement, driveways, lakes and ponds. FREE Estimates. Call J.W. (Bill) Dodson 967-1719. tf-b

Stoudmire Appliance Service
Master Plumber, Journeyman electrician - electric sewer and drain cleaning, no digging, no damage with electric Sewerooter. Repairs on washer, dryers, refrigerators.
tf-b Phone 668-1809

See what Beauty by Mary Kay can do for you. Call Karen Derrick 823-0711. 5-10tf-b

Mobile Home Service. Repair, wiring, home remodeling, additions, plumbing. H&W General Contractors. 663-3960. 7-12,tf-b

Room Additions, Remodeling, Build New Homes, Rooms Added onto houses and mobile homes. All types of ceramic tile work. Local number 967-2638. tf-b

Kitchen Cabinets custom built and installed. Free estimates. Call Erskine Hand, 663-7719. tf-b

For General Backhoe and Trucking Services. Septic tanks, roads, water lines and water line ditches dug by the foot. Contact Benny Davis. Davis Hauling and General Contractor, Phone 669-9434. 9-13,tf-b

PLUMBING WORK - New and Old. Call Gary Pate, 669-7641. tf-b

Trucks, Dozier, loader, basements dug. Chert hauled, dirt hauled, gravel hauled, land cleared. Call Ray Sisco 665-2504; or Ted Hubbard 665-7779. -10-11/11-29,c

CHANDLER'S
Small Engine Repair
Shop located behind the city hall in Calera. See us for sales and service of Briggs & Stratton, Tecumseh, engines and electric motors. Michael Chandler 668-2454, open from 8 to 5 Mon. - Sat.
tf-b

EMPLOYMENT

Help Wanted: Sheet metal mechanics, experienced, res. and commercial. Call 663-3883 or apply No. 1 Cross Creek Trail, Pelham. Doty Heating & Air Conditioning. 11-1,8,15,c

Waitress wanted at Brocato Restaurant, Hwy 150 and 31. Call 823-0066. 11-1/15,c

Baby sitter wanted in my home, 3 small children. References wanted. 665-4646. 11-1/15,c

Motor route carrier for Birmingham News and Post Herald, Shelby County area. Excellent commission plus car allowance. Call 325-2355. 11-1/15,c

Wanted: Some to build a fence around 80 acres in the Westover-Harpersville area. Write to H.H. Thomas, 944 South 18th St., Birmingham, AL 35205. 11-1/15,c

CLERK-TYPIST
General office experience duties include invoice typing, file and control job tickets. Must type minimum 45 wpm. Excellent working conditions plus company benefits. Apply or call Pat Sisbarro, Vulcan Binder and Cover Plant, Vincent, Ala; 672-2241.
11-15,22,c

Earn extra money. Household help needed part time for the holiday season in Montevallo. Name the type of work you prefer. Hours can be arranged, but some afternoon and evening work needed. High wages. Call 665-2981 after 5 p.m. 11-15,h

NEEDED - Workers for handling lumber. Good wages. Fringe benefits. Apply at office, Seaman Timber Company. Hwy 25, 1 mi. South of Wilton. 11-8,tf-b

Male clean up crew. Day and night shift. Apply Jacques Restaurant in Homewood. 1922 - 28th Ave So. 11-8/22,c

Beauty Operator needed. Call Barbara's Fashionette. 669-6280. 11-1/15,c

Help Wanted - 2 men, 1 pump fitter, 1 helper. North of Shelby County. Call 822-9511. 9-6,c

WELLS DRILLED
The Fast Air Rotary Way
PUMPS - FILTERS
No Down Payment
Graves Drilling Co.
Phone 245-4213
Sylacauga

EMPLOYMENT

Plant Workers Needed
Packers, plastic operators, tool and die makers, laborers. Working hours 7 a.m. to 5:30 p.m. Monday through Thursday. Good pay, good fringe benefits, good working conditions.
Interested applicants call Personnel Manager at 591-2141 or apply personnel office, Vulcan Metal Products, INc. No. 1 Irondale Industrial Parts, Irondale, Ala. 35210.
tf-b

FOR SALE

For Sale: Pool table. 8x4 standard table. Call 663-0566. 11-15,c

Electric Range (Magic Chef), white, deluxe with clock and timer, like new, used 2 months. $150. Mattress and box springs, queen size, Sears-o-pedic, good condition. $50. 663-2351. 11-15,c

For Sale: Normandy clarinet. Excellent condition. As is $70. Phone 672-7810. 11-15,c

GARAGE Sale- Clothes, refrigerator, toys, ANTIQUES. Sat. Nov 17 - Camelot area, Alabaster. 11-15,c

Southern Sewing Center
New and Used sewing machines, warehouse clearance sale. All prices. Call 663-6649 from 8 to 5. 967-7931 after 5 p.m. 11-15,tf-b

HANDICRAFT SALE - Handmade gifts, teen dolls hand dressed, $5 and under. Home of Mrs. George Green, Thompson St., Columbiana, Sat., Dec. 1st. 9 a.m. - 5 p.m. 11-15/29,c

Morse Precision Manufacturers Sewing Machine. Older type model but in excellent shape and working condition. Carrying case included. Present owner purchased it less than 1 year ago. Has not used it at all. Would make ideal Christmas present for someone. Only $50. Call 663-4173 after 6 p.m. 11-8/22,c

For Sale: Sofa bed and chair, green vinyl, $50. Call anytime, 8 a.m. to 5 p.m. 669-7122. 11-8/22,p

Color T.V.'s $150 and up. All in excellent condition, guaranteed. Many styles to choose from, no down payment, easy terms. Shop and save, SUBURBAN TV and APPLIANCE, Hwy 31, North Alabaster. 663-6411. Serving Shelby County. tf-b

PRESSURE CREOSOTED POST Poles, Lumber, Osmose K-33 Lumber. Seaman Timber Co. Montevallo 665-2536. tf-b

1 Bryant forced air heater, 80,000 BTU, 3 yrs old. 669-6318. 11-1/15,c

FOR SALE

"CARPET" - Wall to Wall, no gimmicks, just down to earth prices. For a free estimate, Call W.R. Kendrick 665-2689. 15 years experience in carpets. 9-6,tf-b.

1968 Dodge Dart for sale, clean. $300. 668-0778. 11-1/15,c

GROCERY STORE FOR SALE
Will sell stock and rent building and fixtures, OR will sell outright. Large parking lot. Plenty of business. Selling for health reasons.
Business phone: 66302420
Residence phone: 663-7435

FOR SALE
Commercial lot, 114' front, Highway 31, in Pelham. Two buildings, block and frame, suitable for offices. City water and gas. Call 879-5249. 11-15,c

HAY
Coastal Bahia
Call
Frank Suttle
669-7535
11-15,22,29,p

For Sale: 2 purebred, registered Charlois bulls- 1 domestic, 11 months; 1 - ½ French, 17 months; top quality and bloodlines, quaranteed breeders; Benson Charolais Farm, Jemison, 688-4470. 11-15/29,p

SORRY SAL is now a merry gal. She used Blue Lustre rug and upholstery cleaner. Rent electric shampooer $1. Ben Franklin Store, Montevallo. 11-15,b

FORD Bronco, 1973, loaded with everything except wench, $4,500, 4,000 miles; Chevrolet Nova, 1973, loaded with everything except clock and power brakes, $3,500; 5,000 miles, 663-4270. 11-15/29,p

For Sale: 3 beagle hounds, 1 black and tan, 6 mo. old. 669-6305. 11-15/29,p

1972 Ford Pinto. Fairly new condition, one owner. For sale or take up payments, Call 669-7075 before 2 p.m. or anytime on weekend. 11-15,p

FOR SALE

For Sale: Hoffco chain saw, $65; 1957 6 cyl Chevy 4 dr. car, $150; 1964 Chevy pick-up bed $75; Chevy engine 6 cyl, $75; Chevy pickup 1959 trans $40. All above items are in good shape. Call- Otha Cagle, 669-7064. 11-15,p

1964 El Camino, V-8 engine, recently overhauled, 4 speed transmission, radio and heater, air conditioning, new paint job and tires. $750. 669-7913. 11-15,c

1970 Chevrolet Impala, air conditioning, automatic transmission, 2 door hardtop (vinyl), 454 engine 669-6432. 11-15,c

1969 Datsun station wagon. Air conditioned, new radial tires, 27,000 miles, like new, $1,500. After 6 p.m. 663-3392. 11-15,c

1969 Plymouth Fury III, red with white vinyl top. 1 owner car, good condition, new tires and battery. 668-2527 after 6 p.m. Also 750 CT Suzuki motorcycle. 11-15,c

Kenmore (Sears) sewing machine, model 29. Call 663-0032 after 5 p.m. 11-15,c

Antique grandfather clock $425. 823-2194. 11-15,c

Dresser, night stand and small table, sectional sofa. Call 663-7253 after 4 p.m. 11-15,c

Round oak table with leaf $125. Gold shag carpet, 12'x11' 10 in. Bound on edges with pad $75. Both in excellent condition. 669-9306. 11-15,c

1964 Ford Galaxie 500. $175. Call after 4 weekdays, 669-7459. 11-1/15,c

REAL ESTATE

For rent: 2 bedroom trailer, 12x60, 1½ acres, Wilton, adults only. 665-1044. 11-15,c

For rent: 2 bedroom home, modern conveniences, located 2 miles south of Columbiana on Calera highway. Couple preferred. Call 669-6232. 11-15,c

For Sale: 2 br frame house on a large lot, Butler Street, Columbiana. $15,000 or equity plus payments. 669-7427. 11-15/29,c

For Sale: 40 ACRES of land. Year round water, over 2/3 rds is cleared and fenced. Near town of Shelby. See it and make your own offer. Call 663-0260 after 6 p.m. 11-15,c

House trailer for sale: 10x56, 2 bedroom furnished. 1963 - excellent condition. $2295. 669-7469. 11-15,c

For Rent: 3 bedroom modern house in Helena. $150 per month. Call 663-0659. 11-15/29,c

For Sale: 1973 Commodore 14x68 mobile home. 3 bedrooms, 1½ baths, central air, 6x10 deck, like new, equity and take up payments. 663-0313. 11-15/29,c

1972 Concord Mobile home for SALE. 12x60, 2 bedrooms, excellent cond., cent air, shag carpets, extra large kitchen. Redwood deck, built-in bar, cath. ceiling. Must sell. 787-1880. 11-15/29,c

For Sale: one business lot. 240 feet frontage on pavement. 3 to 4 hundred feet back. Plenty of parking space. $4,000 as is, Ideal for grocery, cafeteria, hardware or implement. Call 672-2216 or see Leonard Wyatt, Sr. tf-b

REAL ESTATE

BOLEE MOBILE HOME PARK
For Rent - Large wooded lots, underground utilities, water, lawn care, garbage pickup furnished; reasonable rates. Located four miles north of Montevallo, on county highway 22. Call 665-2610 or 665-7806 tf-b

LISTINGS WANTED:- Let me sell your property.
J. CLAUDE SMITH, R.E.
678-6994
tf-b

Mobile Market Pelham
We buy mobile homes, tires and wheels. 263-2749. 10-18,tf-b

For Rent: 12x60, 2 bedroom trailer, completely furnished. Pelham city limits. Water and garbage pick up furnished. $130 per month. Call 663-1159. 11-8/22,c

Mobile home for rent. 3 BR, 12x60, Sunrise Park, Cahaba Valley. Call 967-4018 and 967-6324. 11-8/22,c

NOTICE

Wanted: 250 gal. used Propane gas tank. 822-4365. 11-8/22,c

LOST- Registered German Short Hair Pointer, liver white, bob-tail. REWARD! 669-6700. 11-1/15,c

WANTED! 1969 or 1970 Opel Kadett for parts, 1.1 Litre or 1.9. Call 665-7611. 11-15,c

Turkey Shoot at Jimmy Lucas - 155 by Valley Junction. No drinking. Saturdays at 1:00. 11-1,8,15,c

NOTICE

In order to let you enjoy reading The Shelby County Reporter and The Childersburg Star over the holidays, the Thanksgiving issue will be published a day early.

Deadline for news and advertising for next week's issue is 5 p.m., Friday, November 16th.

Beef
$.89 lb. by the half-beef, cut and wrapped, country cured fresh & smoked

Sausage

Country cured hams

HORTON'S MEATS
Kingdom Community
669-6029, 669-6841
11-15,22,29,p

IN MEMORIAM
In Memory of L.A. Kendrick, Sr.

Daddy how we miss you since you're no longer here. We think of all the memories and wipe a tear.

You had a smile for everyone; was patient and so kind. A dear and sweeter dad no one will ever find.

We cannot understand why you had to go away, for we loved you very much and wanted you to stay.

We know you're there with Jesus where there's no pain or care. And when its time for us to go we hope to meet you there.

All the memories and the love we hold close to our heart til we shall meet in Heaven and never more shall part.

Beyond the sunset, hand in hand we'll meet you there in gloryland.

Agnes, Rusty, Pam
and Kathy Kendrick

CARD OF THANKS
The family of Mr. Robert A. Abbott would like to take this means of thanking the many friends and neighbors for every kindness shown the family during the illness and death of our father. We never know how much we appreciate our friends until a time like this. Again we say, "Thank you."

CARD OF THANKS
On behalf of the Glen Lane family in Chattanooga, Tenn., we wish to express our deepest and heart felt thanks to the many friends who so graciously responded to the call for blood donors. We thank you and pray that God will bless each one of you.
Thomas and Martha Brasher

BIG TEN
Used Mobile Homes
Magnolia, 60x12, good cond., 2 bedrooms $4695
Park Ave., 50x12, 2 single BRs, 1 reg. BR $2895
Champion, 50x10, front kit., 2 BRs $2495
Commodore, 45x10, front kit. 2 BR
CALL
CAROL SIMPSON 663-6133

Repossessed Mobile Homes
BIG TEN MOBILE HOMES
2 and 3 bedrooms
Call Flo Nelson 663-0728

Septic Tank
CLEANING
Call after 3 p.m.
D.H. Holcombe, Jr.
678-6907

Pioneer Catfish Farms
Box 275
Columbiana, Alabama
663-3978
Souths Finest Catfish Fingerlings for sale. We restore out of balance, weed choked, poor water quality ponds.
Call Ted Benson
663-3978
tf-b

G & C CONTRACTING CO.
Aluminum Siding - Storm Windows
All types of repair work
LLOYD OR BOBBY GEESLIN
Thorsby, Ala. Phone 646-3732
Montevallo, Ala. Phone 665-4095
10-11,tf-b

Boating Headquarters
Cobia - Duo - Tuffy
Ebbtide - Tom Boy
Starcraft Boats-Campers
Tennessee & Murray
Boat Trailers
Authorized Johnson
Sales and Service
ALABASTER MARINE CENTER
Hwy 31 South Pelham

You Can Rent Your TUEXDO From DUVY'S
$12.50 to $25.00
In stock — No waiting
Just arrived - New latest style velvet tuxedoes.
Duvy's Men's Store
Tel. 378-7841
Childersburg, Ala.

Steel City Mobile Homes
SPECIAL THIS WEEK-
2 BR Mobile Home $2895
2 & 3 BR Repos to choose from.
Take up payments.
Hwy. 31, Thorsby Phone 646-2302

Kimberly-Clark Corp.
Has
WORK AVAILABLE
At Its
MOUNTAIN SHADOWS SAWMILL
Near
Westover, Alabama
Outstanding Benefits
Good Starting Wage
Apply at Sawmill Office
An Equal Opportunity Employer

Housewives and mothers.
The accent is on Beauty this Christmas. And you can introduce the South's most beautiful line of cosmetics by being a Beauty Consultant for *Field Creations*, a Marshall Field family owned Company.
Call Pat Lovett 323-1481

SHELBY MOTORS

SPUNKY SAYS...
Winter is almost here.
Be sure your car is ready . . .
Get a
MINOR TUNE UP
8 cylinder cars only $26.95
6 cylinder cars only $22.95
All makes of American built cars
Tune-up includes
- New Points
- New Plugs
- New Condenser
- Set Timing
- Adjust Carburetor

HWY. 25 West CALERA 668-2782

FALCON FLYER -- A baby Falcon from UM goes in for a lay-up shot in an international basketball game played on the University of Montevallo campus Monday night. The fledgling is David Porterfield a six foot five inch tall wingman from Birmingham who was high scorer with 30 points for the evening. The visiting team from Guatemala played the Falcon Junior Varsity as part of a tour of Central Alabama Colleges in preparation for the coming Central American season. The Falcons topped their international visitors 74 to 51. The Falcon varsity opens the regular season with the annual Tip Off Tournament Friday and Saturday in Montevallo.

Here's how to save fuel-- use a coal or wood stove

By Willard Harrison

A number of Shelby County families are out to beat the fuel shortage this winter. Their solution -- wood and coal burning stoves. Many are longtime users of wood and coal stoves and heaters, but many buyers have switched from expensive propane and butane fuel systems.

The power shortage, along with a touch of nostalgia, is causing many people to buy non- oil- burning stoves. The trouble is that the increased demand has not helped to increase the supply. Manufacturers of the old-fashioned stoves have been unable to make enough to fill the orders for them. The few places in the county selling these stoves cannot keep them in stock long enough to offer a wide selection.

One Columbiana store had a small wood- burner in stock, with more coming in within the near future. The managers of a number of furniture stores in the county indicated that they are unable to get any wood-burners in stock. Grace Hood of Whaley Furniture in Montevallo told the Reporter that they have coal- burners, but that they have sold all the wood stoves they can get.

"Last year we didn't sell a single one, but this year," says Mrs. Hood, "we've moved at least a dozen." Even the big wood- burning cook stoves are finding buyers. Whaley has sold two of them recently by special order, and they still have one in the store.

The most popular models are the "Big Boy" pot- belly type and the "Sunny Jim" square upright model. The Big Boy burns on coal or small sticks of wood, and it is used both for heating and cooking. The Sunny Jim resembles its gas and electric counterparts in that it has an enameled finish and is similar in size and shape. Another popular style is the Franklin- style fireplace.

Most of these models are made locally at the Birmingham Stove and Range Company. They make several types under the Knight brand-name, including the pot-bellied Big Boy. At present the Stove and Range Company is not manufacturing any new stoves, despite the sudden upsurge in sales.

While the energy crisis is driving many people to the wood- and coal- burners, the fuel shortage has virtually stopped production of them, according, to the stove company spokesman. Because of an industrial fuel quota, the company is unable to get enough energy to cast any additional iron stoves and ranges, the company told the Reporter.

As the cost of butane and propane fuel rises beyond the reach of many customers, their cheapest alternative is the old-style stove. The problem then is where to get coal or wood. As prices have risen in virtually all areas of the economy, so have the costs of firewood and coal. Still it is easier to stock up on cord wood and coal than on liquid fuel.

FINAL WINNER -- Margaret Cain holds a check for $25 as her son Keith DeWayne Cain looks on. Mrs. Cain won the last Shelby County Reporter Football Pick of the season by only missing the winner of one game.

Employment office has new jobs available

Openings listed with the Employment Service in Calera:

Bill Varden states that he is looking for persons to fill the following listings in the Employment Service Office with employers in Shelby and Chilton Counties:

Shipping and Receiving Clerk (heavy material) experienced
Messenger (heavy lifting required)
Guard
Porter (heavy lifting required)
Exterminator (age 25 up)
Production Machine Operator (very heavy m etal)
TV Service and Repair - experienced
Fitter (heavy metal) - experienced
Sheet Metal Worker - experienced
Metal Fabrication Helper (very heavy)
Dragline Operator - experienced
Construction Workers
Material Handlers (very heavy)
Lumber Handler (very heavy)
Bucker - experienced
Maintenance Mechanic - experienced
Weigher (very heavy)

New toll-free number–

Woods fire hotline is open

Citizens of Shelby County now have an opportunity to report more quickly and easily the outbreak of a woods fire, as a result of a new plan devised by the Alabama Forestry Commission.

Shelby County Ranger McCullers first urges anyone seeing a fire to telephone him at 669-7605 immediately after discovering the blaze.

If, however, the Ranger cannot be contacted, citizens now have ready access to a new toll-free number. The number is 1-800-392-5679, and it is available 24 hours a day, every day of the week, according to Ranger McCullers, who issues an urgent plea for the people of Shelby County to use this toll-free means of communication, if they cannot reach him to report a fire.

Ranger McCullers said the Alabama Forestry Commission is using this method in an effort to speed up the detection and reporting of fires in the forestlands of the state.

He was quick to point out that the use of this number could easily save the Alabama forests from another year of senseless timber losses from uncontrolled wildfire.

"In reporting a fire, we want to stress, first, that you attempt to contact our Ranger headquarters in Columbiana at 669-7605. Then, if we are not available, call No. 1-800-392-5679 toll-free, night or day, from anywhere in Alabama," explained Ranger McCullers. "This will help us greatly in our fight against wildfire," he added.

RCA WEEKLY SPECIAL
Save $100.00

RCA
The RAMSGATE
Model GS803
25" diagonal picture
THIS WEEK $679.00

"Service is what counts. We offer the finest."
Suburban TV & Appliance
Hiway 31 ALABASTER 663-6411

WE HAVE THE BEST DEALS

Chevrolet

MAKE US PROVE IT

Remember, For A Better Buy or Trade, see
W.J. "Steve" Stephens,
Leon "Sonny" Dorough, Rick McDow

McDow Motor Co., Inc.
Columbiana 669-2061

SWOPE Introduces
Deft— The wood finishing people

• Deft Vinyl Stains • Deft Interior Clear • Deft Exterior Clear Gloss • Defthane Gloss or Satin • Deft Lacquer Spray Stains.

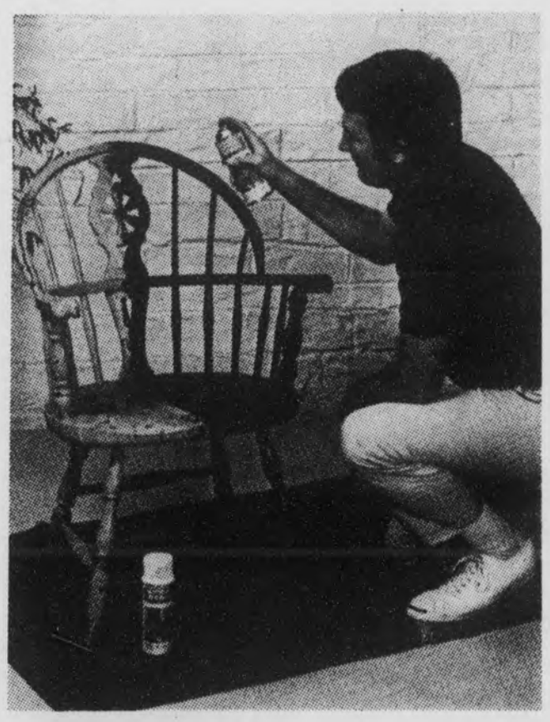

1. Same-Day Staining and Finishing Unfinished Wood
2. Creating Decorator Colors for Wood.
3. Clear Natural Finishing of Wood.
4. Restaining and Refinishing Wood.
5. "Super-Hard" Clear Finishing of Wood or Metal.

YOU DON'T NEED CASH TO CARRY FROM SWOPE ALABASTER

Master Charge & BankAmericard Welcome

SWOPE
hardware and lumber
Highway 31 South, Alabaster, Ala., Phone 663-0784

Open Weekdays 7:30 to 5 PM Saturday 8:30 to 5 PM

English Squire

The jacket to stop the cool fall weather. This is an all weather, wash 'n wear, Reeves fabric – 65% polyester 35% cotton. Nylon lined sleeves for longer wear and lasting good looks. Many other styles also.

Sizes 38 to 46
Regular or long
Colors - Navy or Gold
$15

Strickland's
Columbiana
First in Fashion

THANKSGIVING APPRECIATION
SHOE SPECIAL

At this the Thanksgiving season we are thankful for all our fine customers that make our business prosper. To show our appreciation we would like to give you a special 10% discount on any shoe purchase between now and Thanksgiving.

Every pair of regular price show shoes is eligible — thousands to choose from are now in our inventory. Take advantage of this savings and come by between now and Thanksgiving to save on all holiday footwear!

10% DISCOUNT
ON ALL SHOE PURCHASES
BETWEEN NOW AND THANKSGIVING

FALCON FLYER - - A baby Falcon from UM goes in for a lay-up shot in an international basketball game played on the University of Montevallo campus Monday night. The fledgling is David Porterfield a six foot five inch tall wingman from Birmingham who was high scorer with 30 points for the evening. The visiting team from Guatemala played the Falcon Junior Varsity as part of a tour of Central Alabama Colleges in preparation for the coming Central American season. The Falcons topped their international visitors 74 to 51. The Falcon varsity opens the regular season with the annual Tip Off Tournament Friday and Saturday in Montevallo.

Here's how to save fuel-- use a coal or wood stove

By Willard Harrison

A number of Shelby County families are out to beat the fuel shortage this winter. Their solution -- wood and coal burning stoves. Many are longtime users of wood and coal stoves and heaters, but many buyers have switched from expensive propane and butane fuel systems.

The power shortage, along with a touch of nostalgia, is causing many people to buy non- oil- burning stoves. The trouble is that the increased demand has not helped to increase the supply. Manufacturers of the old-fashioned stoves have been unable to make enough to fill the orders for them. The few places in the county selling these stoves cannot keep them in stock long enough to offer a wide selection.

One Columbiana store had a small wood- burner in stock, with more coming in within the near future. The managers of a number of furniture stores in the county indicated that they are unable to get any wood-burners in stock. Grace Hood of Whaley Furniture in Montevallo told the Reporter that they have coal- burners, but that they have sold all the wood stoves they can get.

"Last year we didn't sell a single one, but this year," says Mrs. Hood, "we've moved at least a dozen." Even the big wood- burning cook stoves are finding buyers. Whaley has sold two of them recently by special order, and they still have one in the store.

The most popular models are the "Big Boy" pot- belly type and the "Sunny Jim" square upright model. The Big Boy burns on coal or small sticks of wood, and it is used both for heating and cooking. The Sunny Jim resembles its gas and electric counterparts in that it has an enameled finish and is similar in size and shape. Another popular style is the Franklin- style fireplace.

Most of these models are made locally at the Birmingham Stove and Range Company. They make several types under the Knight brand-name, including the pot-bellied Big Boy. At present the Stove and Range Company is not manufacturing any new stoves, despite the sudden upsurge in sales.

While the energy crisis is driving many people to the wood- and coal- burners, the fuel shortage has virtually stopped production of them, according, to the stove company spokesman. Because of an industrial fuel quota, the company is unable to get enough energy to cast any additional iron stoves and ranges, the company told the Reporter.

As the cost of butane and propane fuel rises beyond the reach of many customers, their cheapest alternative is the old-style stove. The problem then is where to get coal or wood. As prices have risen in virtually all areas of the economy, so have the costs of firewood and coal. Still it is easier to stock up on cord wood and coal than on liquid fuel.

FINAL WINNER - - Margaret Cain holds a check for $25 as her son Keith DeWayne Cain looks on. Mrs. Cain won the last Shelby County Reporter Football Pick of the season by only missing the winner of one game.

Employment office has new jobs available

Openings listed with the Employment Service in Calera:

Bill Varden states that he is looking for persons to fill the following listings in the Employment Service Office with employers in Shelby and Chilton Counties:

Shipping and Receiving Clerk (heavy material) experienced
Messenger (heavy lifting required)
Guard
Porter (heavy lifting required)
Exterminator (age 25 up)
Production Machine Operator (very heavy m etal)
TV Service and Repair - experienced
Fitter (heavy metal) - experienced
Sheet Metal Worker - experienced
Metal Fabrication Helper (very heavy)
Dragline Operator - experienced
Construction Workers
Material Handlers (very heavy)
Lumber Handler (very heavy)
Bucker - experienced
Maintenance Mechanic - experienced
Weigher (very heavy)

New toll-free number–

Woods fire hotline is open

Citizens of Shelby County now have an opportunity to report more quickly and easily the outbreak of a woods fire, as a result of a new plan devised by the Alabama Forestry Commission.

Shelby County Ranger McCullers first urges anyone seeing a fire to telephone him at 669-7605 immediately after discovering the blaze.

If, however, the Ranger cannot be contacted, citizens now have ready access to a new toll-free number. The number is 1-800-392-5679, and it is available 24 hours a day, every day of the week, according to Ranger McCullers, who issues an urgent plea for the people of Shelby County to use this toll-free means of communication, if they cannot reach him to report a fire.

Ranger McCullers said the Alabama Forestry Commission is using this method in an effort to speed up the detection and reporting of fires in the forestlands of the state.

He was quick to point out that the use of this number could easily save the Alabama forests from another year of senseless timber losses from uncontrolled wildfire.

"In reporting a fire, we want to stress, first, that you attempt to contact our Ranger headquarters in Columbiana at 669-7605. Then, if we are not available, call No. 1-800-392-5679 toll-free, night or day, from anywhere in Alabama," explained Ranger McCullers. "This will help us greatly in our fight against wildfire," he added.

RCA WEEKLY SPECIAL
Save $100.00

RCA
The RAMSGATE Model GS803 25" diagonal picture
THIS WEEK $679.00

"Service is what counts. We offer the finest."
Suburban TV & Appliance
Hiway 31 ALABASTER 663-6411

SWOPE Introduces
Deft— The wood finishing people
• Deft Vinyl Stains • Deft Interior Clear • Deft Exterior Clear Gloss • Defthane Gloss or Satin • Deft Lacquer Spray Stains.

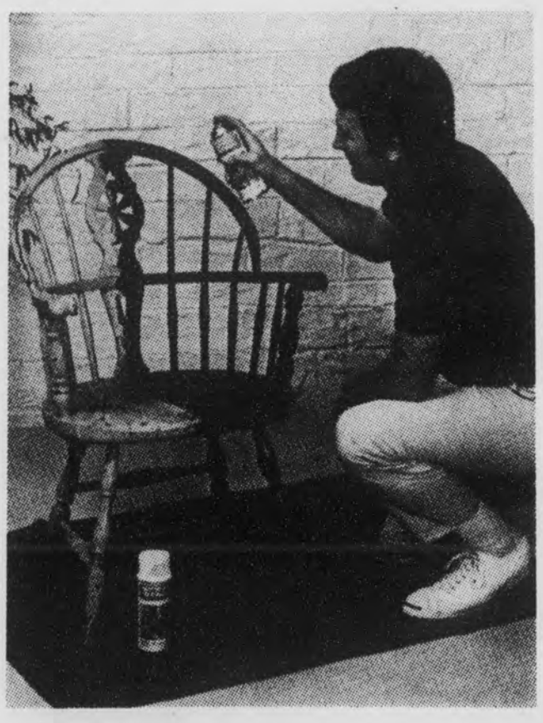

1. Same-Day Staining and Finishing Unfinished Wood
2. Creating Decorator Colors for Wood.
3. Clear Natural Finishing of Wood.
4. Restaining and Refinishing Wood.
5. "Super-Hard" Clear Finishing of Wood or Metal.

YOU DON'T NEED CASH TO CARRY FROM SWOPE ALABASTER

Master Charge & BankAmericard Welcome

SWOPE
hardware and lumber
Highway 31 South, Alabaster, Ala., Phone 663-0784
Open Weekdays 7:30 to 5 PM Saturday 8:30 to 5 PM

English Squire

The jacket to stop the cool fall weather. This is an all weather, wash 'n wear, Reeves fabric — 65% polyester 35% cotton. Nylon lined sleeves for longer wear and lasting good looks. Many other styles also.

Sizes 38 to 46
Regular or long
Colors - Navy or Gold
$15

Strickland's
Columbiana
First in Fashion

THANKSGIVING APPRECIATION
SHOE SPECIAL

At this the Thanksgiving season we are thankful for all our fine customers that make our business prosper. To show our appreciation we would like to give you a special 10% discount on any shoe purchase between now and Thanksgiving.

Every pair of regular price show shoes is eligible — thousands to choose from are now in our inventory. Take advantage of this savings and come by between now and Thanksgiving to save on all holiday footwear!

10% DISCOUNT
ON ALL SHOE PURCHASES
BETWEEN NOW AND THANKSGIVING

WE HAVE THE BEST DEALS

Chevrolet

MAKE US PROVE IT

Remember, For A Better Buy or Trade, see
W.J. "Steve" Stephens,
Leon "Sonny" Dorough, Rick McDow

McDow Motor Co., Inc.
Columbiana 669-2061

Shelby County Reporter

29th Year – Volume 50 | Eighteen pages in two sections. | "Covering the News Since 1843" | 15¢ | Thursday, November 22, 1973

PRIZE WINNING NEWSPAPER 1973

New tax exemption aids elderly, disabled

A change in the state law will reduce the property taxes of a few Alabama citizens for next year.

However, those whom it will affect must notify the Shelby County Tax Assessor before January 1, 1974.

The property tax exemption will apply to persons who are physically disabled, IF they have an income of less than $5,000 per year. It will also apply to all persons over 65 years of age IF they have an income of less than $5,000 per year. The exemption is on their homestead only.

Shelby County Tax Assessor Tommy Snowden says that many persons have already been telephoning his office for information about the exemption.

Snowden says that all the income a person has is counted in the $5,000 figure. This means income from disability checks, social security, veterans pensions, part time work, dividends and any other income.

The intent of the law is to ease the tax load on the elderly and on the disabled.

If a person claims the exemption because of his disability, he or she must submit statements from two physicians certifying that the person is disabled.

The person must also file a sworn letter or statement with the tax assessor which states what his or her annual income is.

The statement may be hand written in letter form, and merely say, "My income from all sources is $ _____. Signed: _____. The signature must be notarized. Notary publics are available at the court hosue and in most city halls.

Snowden stresses that these steps must be taken before January 1, 1974 for persons to qualify for the exemption in next year's taxes.

If a man and wife hold joint ownership of their homestead, and the man is disabled, he may claim the exemption based on his own income. If the wife has a separate income it does not need to be counted toward the $5,000.

STOP ACTION - - Caught in the blur of speed that makes a football play, Thompson's Harold Mitchell (45) zeros in on a speedy Andalusia back during the state play-offs last Friday night. Photo by Don Ellison - (See sports section for story.)

Coed found dead; student charged

The body of a University of Montevallo coed was found near the campus late Sunday night and a male classmate has been charged with first degree murder.

Dead is Miss Karen Ann Jones, age 20 of Route 2, New Market, Alabama. She was a daughter of Mr. and Mrs. Howard C. Jones. At the time of her death she was a resident of New Hall for Women dormitory.

Charged with first degree murder is Richard Russell Bradley, 21, of 105 Kay Ave., Trussville. He is a son of Mr. and Mrs. Roy W. Bradley. He was a resident of Fuller Hall.

Both were third year students at the Montevallo school Miss Jones was majoring in accounting. Bradley is an English major.

According to students, Miss Jones and Mr. Bradley had been dating each other until about a week ago, when Miss Jones reportedly broke off the friendship.

Bradley was arrested by Shelby County Sheriff C. P. "Red" Walker and Montevallo Police Chief Troy Kirkland.

Miss Jones' body was found at approximately 10:00 p.m. Sunday by Montevallo police officer Larry Horton and Shelby County Deputy Sheriff Lt. James Edwards.

According to reports, Officer Horton had received an anonymous tip regarding the possibility of a "marijuana drop" at an abandoned house near the UM campus. Horton reportedly received the tip late Sunday afternoon.

Horton and Lt. Edwards kept the house under surveillance for a period of time and entered the old frame building at approximately 10:00 p.m. It was then that the two officers discovered Miss Jones' body.

The abandoned house is located a few hundred yards from the Fuller Hall parking lot. It is not on university property.

Montevallo Police Chief Troy Kirkland and Sheriff Walker were then called to the

Continued on page 3

ABANDONED HOUSE - - Montevallo police officers (l to r) Steve Taylor, Larry Horton and Herman Lee are shown Monday afternoon examining the outside of an abandoned house near the UM campus where the body of a coed was found Sunday night.

DOORWAY - - The only usable doorway to the three-room frame house, is shown with officers Larry Horton and Herman Lee of the Montevallo Police Department.

BODY FOUND HERE - - Officer Steve Taylor points to the mattress where the body of Miss Karen Ann Jones was found Sunday night. The body was discovered by officer Larry Horton and Shelby Deputy Lt. James Edwards. Shortly after the body was discovered, Sheriff C. P. "Red" Walker and Montevallo Chief of Police Troy Kirkland charged Richard Russell Bradley with first degree murder.

New machine speeds street work

By George Starcher
Shelby County D.P.W.

Creeping steadily as a monstrous snail, like a snail leaving a shining trail in its wake, an electronically guided machine is laying concrete gutters along many new residential streets of Shelby County.

The sophisticated $45,000 machine is a marvel of advanced technology, and speeds street construction demanded by rapid growth of the county's rural and municipal subdivisions.

According to its owner, Central Alabama Paving and Construction Co., one job that used to require 144 manhours of labor is accomplished by the machine in one hour with six man-hours of supporting labor. Its speed requires better advance preparation and scheduling of arrival of concrete delivery trucks. Certain conditions can limit its use, and consistency of concrete must be strictly controlled, but where it can be used the finished product is both attractive and sound.

Other new machines have had similar impact on other street construction jobs from ditch digging to asphalt surfacing. Along thousands of feet of streets water, gas, telephone, and even electric power lines are being buried. Inlets, manholes, storm sewers, sanitary sewers, culverts and bridges are being built almost every favorable work day. The approach of winter adds an additional sense of urgency.

Both the faster means of construction and the greater numbers of men still using conventional methods put a severe strain on the forces of the Shelby County Department of Public Works.

According to Director James L. Ray, Jr., one full time subdivision inspector cannot make all needed inspections, yet there is little additional manpower available to assist him.

Inspection of all work done on rights-of- way that will be maintained by the county (i.e., outside of incorporated Municipalities and not on state or federal systems or on private property) is necessary to protect the county and the taxpayers. Accidental variance from specifications can be as costly to the county as deliberate use of poor engineering practices or inferior materials, both of which are rare.

However, the speedup of operations can hide problems and can cause correction of undetected errors to be very costly at some future date when street surfaces or structures fail. The inspection staff and the county planning department are continually vigilant to prevent such unnecessary maintenance burdens.

DOUBLE WING INLET - - George Starcher indicates area where a double wing inlet will be installed in a newly laid gutter in one of the county's many new subdivisions. Electronic machinery can put in 56 cubic yards of concrete in less than three hours.

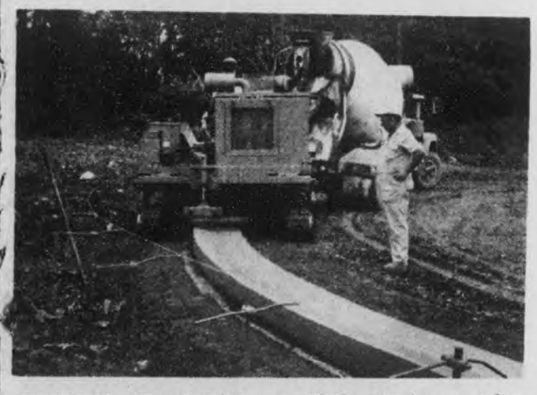

STEADY PROGRESS - - Clyde Carden watches construction of valley gutter in a new subdivision. The machine grades the soil and forms a 24 inch valley gutter in one operation. Alignment and elevation are determined by a nylon cord preset to design criteria.

Food stamp program--

Switchover creates jobs

New opportunities for Merit System positions will be available in the months ahead when Shelby County establishes a Food Stamp Office to replace the present commodity program, Nell Fulton, Pensions and Security Director revealed today. Positions will be in the County Pensions and Security Department, with appointment from Merit System registers set up on the basis of competitive examinations.

"A recent Federal law requires all food distribution to be closed out by July 1, 1974," Mrs. Fulton explained, "and for Food Stamp Programs to replace them by the same date." She said there will be positions for persons who determine eligibility for food stamps, for a cashier to handle purchase of stamps and keep necessary records (an account clerk), and for one or more typists or stenographers.

"Though the exact number of positions needed in Shelby County has not yet been determined, it is not too early to secure information and forms and file applications to take the Merit System exams," the Director declared, urging all interested persons to contact the county DPS office as soon as possible.

Alabaster in court--

Calera expansion loses

Calera's town limits will not expand this year. The city sought to bring four tracts into the city limits at a special election in October but residents of three tracts voted it down. The vote in the other tract was in question when a few votes were challenged.

Upon investigation, Calera official found that even with the challenged votes, the outcome would result in a tie vote. This would be the same as losing the election, so the town has decided not to pursue it further.

The tract that came within one vote of coming into the city limits included the subdivisions of Dunwar and Allendale and extended West on Highway 25 to the Allied Products Company plant and south to the Chilton County line.

The outcome of the election to add a section to the city limits of Alabaster is still unknown. The city had sought to extend the city limits along the Simmsville Road.

The election was close and challenged votes have thrown the contest into the probate court. The city attorney has requested a postponement of the hearing on the case. It is expected that the outcome will be decided within two or three weeks, according to City Clerk Dot Henry.

TOPPING OUT - - Roger Davis cuts the limbs and top from the trunk of a pine tree. Loggers use trees for lumber if they are larger than 12 inches at the base and 9 inches at the top cut. For the first installment of a story on Shelby County's logging industry, see page 4. (Photo by Rick Moore)

Thanksgiving menu takes modern turn

By Willard Harrison
Reporter staff writer

Thanksgiving -- compare the modern menu to that of ten, twenty, even thirty years ago. How can our most traditional meal have changed so much? Sure, it's still turkey and dressing and cranberry sauce, but it's not the same as it used to be.

The turkey, for instance, is a broad- brested, self- basting, quick- frozen variety genetically bred to have 90 percent more white meat. The birds are now mostly an albino breed specially produced for a mass market of shoppers.

Any day now the television news will cover some plight of the turkey farmer and his white wonders . . . probably this year you'll see the farmer putting those cooking timers into the squawking gobblers.

Who out there remembers killing the turkey and the smell of the feathers in the boiling water as it was being plucked? In leaner times many had to settle for an old hen or rooster when they couldn't afford a turkey. And years ago many families in the county had a pork dinner for Thanksgiving if it was cold enough for hog-killing.

Cornbread dressing is a traditional favorite in the South, and these store- bought imitations are poor substitutes for the real thing. Have you ever tasted a frozen turkey dinner with a decent dressing? Some parts of a holiday dinner are hard to replace with brand-name varieties. And these six or eight new stuffing mixes let you pick still another kind of convenient turkey team- mate.

Cranberry sauce is still cranberry sauce. Unless it is whole berry cranberry sauce. Or cranberry- orange relish. Or cranberry- apple . . . You can buy your berries fresh, frozen, canned, or juiced. (Years ago who would have thought of drinking cranberry juice! Especially around '59 or '60 during the cranberry poison scare.)

And vegetables -- we are slowly drifting from turnip greens, field peas, and mashed potatoes to broccoli amandine, brussels sprouts au gratin, and Parisienne green beans. International vegetables are fine, but for a traditional American meal? Maybe we should go back to the menu of the first Thanksgiving with squash, beans, and popcorn.

Even our old favorite beverages of coffee and tea have been reincarnated in a host of instant varieties. Tea comes bagged, in jars or even frozen. You can get it already sweetened, lemoned, or flavored. Coffee is not like it was many a Thanksgiving ago. Of course you could buy fresh-ground beans, but why bother when freeze- dried, decaffinated, or electric perk brands are on the market. Of course you have your pick of three or four brands of instant non- dairy creamer for hot tea or coffee.

Nothing tops off the meal like a piece of pumpkin, pecan, or mincemeat pie, all of which can be bought fresh from the freezer. A more discriminating cook will buy her pie shells and use canned filling if possible. After all, the extra trouble is worth it for a holiday. And don't forget to spoon out the frozen whipped topping!

Who can blame the housewife today who doesn't go to all the fuss and bother that grandma put into her Thanksgiving dinner? We have a wider selection of higher quality products available all year around. These new convenience foods take less time and effort for preparation. They are market-tested to appeal to the majority of people.

Shelby County Reporter

29th Year – Volume 50 | Eighteen pages in two sections. | "Covering the News Since 1843" | 15¢ | Thursday, November 22, 1973

PRIZE WINNING NEWSPAPER 1973

New tax exemption aids elderly, disabled

A change in the state law ill reduce the property taxes a few Alabama citizens for ext year.

However, those whom it ill affect must notify the elby County Tax Assessor fore January 1, 1974.

The property tax exemption ill apply to persons who are ysically disabled, IF they ve an income of less than ,000 per year. It will also ply to all persons over 65 ars of age IF they have an come of less than $5,000 per ar. The exemption is on their mestead only.

Shelby County Tax Assessor mmy Snowden says that ny persons have already en telephoning his office for formation about the emption.

Snowden says that all the ome a person has is counted the $5,000 figure. This ans income from disability ecks, social security, veterans nsions, part time work, vidends and any other ome.

The intent of the law is to e the tax load on the elderly and on the disabled.

If a person claims the exemption because of his disability, he or she must submit statements from two physicians certifying that the person is disabled.

The person must also file a sworn letter or statement with the tax assessor which states what his or her annual income is.

The statement may be hand written in letter form, and merely say, "My income from all sources is $ _____. Signed: _____. The signature must be notarized. Notary publics are available at the court hosue and in most city halls.

Snowden stresses that these steps must be taken before January 1, 1974 for persons to qualify for the exemption in next year's taxes.

If a man and wife hold joint ownership of their homestead, and the man is disabled, he may claim the exemption based on his own income. If the wife has a separate income it does not need to be counted toward the $5,000.

STOP ACTION - - Caught in the blur of speed that makes a football play, Thompson's Harold Mitchell (45) zeros in on a speedy Andalusia back during the state play-offs last Friday night. Photo by Don Ellison - (See sports section for story.)

Coed found dead; student charged

The body of a University of Montevallo coed was found near the campus late Sunday night and a male classmate has been charged with first degree murder.

Dead is Miss Karen Ann Jones, age 20 of Route 2, New Market, Alabama. She was a daughter of Mr. and Mrs. Howard C. Jones. At the time of her death she was a resident of New Hall for Women dormitory.

Charged with first degree murder is Richard Russell Bradley, 21, of 105 Kay Ave., Trussville. He is a son of Mr. and Mrs. Roy W. Bradley. He was a resident of Fuller Hall.

Both were third year students at the Montevallo school Miss Jones was majoring in accounting. Bradley is an English major.

According to students, Miss Jones and Mr. Bradley had been dating each other until about a week ago, when Miss Jones reportedly broke off the friendship.

Bradley was arrested by Shelby County Sheriff C. P. "Red" Walker and Montevallo Police Chief Troy Kirkland.

Miss Jones' body was found at approximately 10:00 p.m. Sunday by Montevallo police officer Larry Horton and Shelby County Deputy Sheriff Lt. James Edwards.

According to reports, Officer Horton had received an anonymous tip regarding the possibility of a "marijuana drop" at an abandoned house near the UM campus. Horton reportedly received the tip late Sunday afternoon.

Horton and Lt. Edwards kept the house under surveillance for a period of time and entered the old frame building at approximately 10:00 p.m. It was then that the two officers discovered Miss Jones' body.

The abandoned house is located a few hundred yards from the Fuller Hall parking lot. It is not on university property.

Montevallo Police Chief Troy Kirkland and Sheriff Walker were then called to the

Continued on page 3

ABANDONED HOUSE - - Montevallo police officers (l to r) Steve Taylor, Larry Horton and Herman Lee are shown Monday afternoon examining the outside of an abandoned house near the UM campus where the body of a coed was found Sunday night.

DOORWAY - - The only usable doorway to the three-room frame house, is shown with officers Larry Horton and Herman Lee of the Montevallo Police Department.

BODY FOUND HERE - - Officer Steve Taylor points to the mattress where the body of Miss Karen Ann Jones was found Sunday night. The body was discovered by officer Larry Horton and Shelby Deputy Lt. James Edwards. Shortly after the body was discovered, Sheriff C. P. "Red" Walker and Montevallo Chief of Police Troy Kirkland charged Richard Russell Bradley with first degree murder.

New machine speeds street work

By George Starcher
Shelby County D.P.W.

Creeping steadily as a monstrous snail, like a snail leaving a shining trail in its wake, an electronically guided machine is laying concrete gutters along many new residential streets of Shelby County.

The sophisticated $45,000 machine is a marvel of advanced technology, and speeds street construction demanded by rapid growth of the county's rural and municipal subdivisions.

According to its owner, Central Alabama Paving and Construction Co., one job that used to require 144 manhours of labor is accomplished by the machine in one hour with six man-hours of supporting labor. Its speed requires better advance preparation and scheduling of arrival of concrete delivery trucks. Certain conditions can limit its use, and consistency of concrete must be strictly controlled, but where it can be used the finished product is both attractive and sound.

Other new machines have had similar impact on other street construction jobs from ditch digging to asphalt surfacing. Along thousands of feet of streets water, gas, telephone, and even electric power lines are being buried. Inlets, manholes, storm sewers, sanitary sewers, culverts and bridges are being built almost every favorable work day. The approach of winter adds an additional sense of urgency.

Both the faster means of construction and the greater numbers of men still using conventional methods put a severe strain on the forces of the Shelby County Department of Public Works.

According to Director James L. Ray, Jr., one full time subdivision inspector cannot make all needed inspections, yet there is little additional manpower available to assist him.

Inspection of all work done on rights-of- way that will be maintained by the county (i.e., outside of incorporated Municipalities and not on state or federal systems or on private property) is necessary to protect the county and the taxpayers. Accidental variance from specifications can be as costly to the county as deliberate use of poor engineering practices or inferior materials, both of which are rare.

However, the speedup of operations can hide problems and can cause correction of undetected errors to be very costly at some future date when street surfaces or structures fail. The inspection staff and the county planning department are continually vigilant to prevent such unnecessary maintenance burdens.

DOUBLE WING INLET - - George Starcher indicates area where a double wing inlet will be installed in a newly laid gutter in one of the county's many new subdivisions. Electronic machinery can put in 56 cubic yards of concrete in less than three hours.

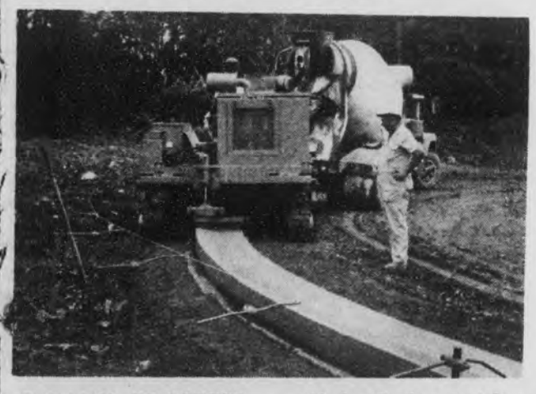

STEADY PROGRESS - - Clyde Carden watches construction of valley gutter in a new subdivision. The machine grades the soil and forms a 24 inch valley gutter in one operation. Alignment and elevation are determined by a nylon cord preset to design criteria.

Food stamp program--

Switchover creates jobs

New opportunities for Merit System positions will be available in the months ahead when Shelby County establishes a Food Stamp Office to replace the present commodity program, Nell Fulton, Pensions and Security Director revealed today. Positions will be in the County Pensions and Security Department, with appointment from Merit System registers set up on the basis of competitive examinations.

"A recent Federal law requires all food distribution to be closed out by July 1, 1974," Mrs. Fulton explained, "and for Food Stamp Programs to replace them by the same date." She said there will be positions for persons who determine eligibility for food stamps, for a cashier to handle purchase of stamps and keep necessary records (an account clerk), and for one or more typists or stenographers.

"Though the exact number of positions needed in Shelby County has not yet been determined, it is not too early to secure information and forms and file applications to take the Merit System exams," the Director declared, urging all interested persons to contact the county DPS office as soon as possible.

Alabaster in court--

Calera expansion loses

Calera's town limits will not expand this year. The city sought to bring four tracts into the city limits at a special election in October but residents of three tracts voted it down. The vote in the other tract was in question when a few votes were challenged.

Upon investigation, Calera official found that even with the challenged votes, the outcome would result in a tie vote. This would be the same as losing the election, so the town has decided not to pursue it further.

The tract that came within one vote of coming into the city limits included the subdivisions of Dunwar and Allendale and extended West on Highway 25 to the Allied Products Company plant and south to the Chilton County line.

The outcome of the election to add a section to the city limits of Alabaster is still unknown. The city had sought to extend the city limits along the Simmsville Road.

The election was close and challenged votes have thrown the contest into the probate court. The city attorney has requested a postponement of the hearing on the case. It is expected that the outcome will be decided within two or three weeks, according to City Clerk Dot Henry.

TOPPING OUT - - Roger Davis cuts the limbs and top from the trunk of a pine tree. Loggers use trees for lumber if they are larger than 12 inches at the base and 9 inches at the top cut. For the first installment of a story on Shelby County's logging industry, see page 4. (Photo by Rick Moore)

Thanksgiving menu takes modern turn

By Willard Harrison
Reporter staff writer

Thanksgiving -- compare the modern menu to that of ten, twenty, even thirty years ago. How can our most traditional meal have changed so much? Sure, it's still turkey and dressing and cranberry sauce, but it's not the same as it used to be.

The turkey, for instance, is a broad- brested, self- basting, quick- frozen variety genetically bred to have 90 percent more white meat. The birds are now mostly an albino breed specially produced for a mass market of shoppers.

Any day now the television news will cover some plight of the turkey farmer and his white wonders . . . probably this year you'll see the farmer putting those cooking timers into the squawking gobblers.

Who out there remembers killing the turkey and the smell of the feathers in the boiling water as it was being plucked? In leaner times many had to settle for an old hen or rooster when they couldn't afford a turkey. And years ago many families in the county had a pork dinner for Thanksgiving if it was cold enough for hog-killing.

Cornbread dressing is a traditional favorite in the South, and these store- bought imitations are poor substitutes for the real thing. Have you ever tasted a frozen turkey dinner with a decent dressing? Some parts of a holiday dinner are hard to replace with brand-name varieties. And these six or eight new stuffing mixes let you pick still another kind of convenient turkey team- mate.

Cranberry sauce is still cranberry sauce. Unless it is whole berry cranberry sauce. Or cranberry- orange relish. Or cranberry- apple . . . You can buy your berries fresh, frozen, canned, or juiced. (Years ago who would have thought of drinking cranberry juice! Especially around '59 or '60 during the cranberry poison scare.)

And vegetables -- we are slowly drifting from turnip greens, field peas, and mashed potatoes to broccoli amandine, brussels sprouts au gratin, and Parisienne green beans. International vegetables are fine, but for a traditional American meal? Maybe we should go back to the menu of the first Thanksgiving with squash, beans, and popcorn.

Even our old favorite beverages of coffee and tea have been reincarnated in a host of instant varieties. Tea comes bagged, in jars or even frozen. You can get it already sweetened, lemoned, or flavored. Coffee is not like it was many a Thanksgiving ago. Of course you could buy fresh-ground beans, but why bother when freeze- dried, decaffinated, or electric perk brands are on the market. Of course you have your pick of three or four brands of instant non- dairy creamer for hot tea or coffee.

Nothing tops off the meal like a piece of pumpkin, pecan, or mincemeat pie, all of which can be bought fresh from the freezer. A more discriminating cook will buy her pie shells and use canned filling if possible. After all, the extra trouble is worth it for a holiday. And don't forget to spoon out the frozen whipped topping!

Who can blame the housewife today who doesn't go to all the fuss and bother that grandma put into her Thanksgiving dinner? We have a wider selection of higher quality products available all year around. These new convenience foods take less time and effort for preparation. They are market-tested to appeal to the majority of people.

N.S. tire cord goes in black

For the fiscal year ended September 30, National Standard Company reported net income of $6.9 million or $1.58 per share, up substantially from the $2.9 million or $0.67 per share earnings in 1972. Sales were $178 million, a 25 percent increase over the previous year's sales of $142 million.

Chairman T.H. Pearce said the increases came primarily from the company's traditional business in wire and metal products. Foreign subsidiaries, he said, were also a factor as they contributed 13 percent of earnings compared to a substantial loss last year.

"Additionally, a profit burden in recent years -- radial tire machinery -- turned around and contributed to earnings in 1973 for the first time. Overall radial tire machinery backlog is about $12 million, up threefold from last year," Pearce said. He also stated the new facility for endless synthetic forming fabric came on stream quite smoothly and began contributing to profits in the fourth quarter.

The company has a major plant in Columbiana which produces tire cord.

"There was good improvement in manufacturing efficiency of the domestic tire cord plant," Pearce stated, "and we are now breaking ground for a second tire cord plant in this country." The new plant will increase the company's domestic annual capacity of steel cord to 60 million pounds.

Pearce said the business outlook is good, with virtually all facilities operating close to capacity.

National Standard manufactures rubber reinforcing and specialty wire, spring steel, industrial wire cloth, steel forgings, perforated metal, Fourdrinier wire belts and several lines of specialized machiery. The company has 24 facilities in 12 states and subsidiaries and affiliates in 12 foreign countries.

Circuit Court, Grand Jury start Monday

A three week session of the Circuit Court in Shelby County will begin on November 26. On that day a week of criminal proceedings will start. The following Monday, December 3, begins a week of civil court and a Grand Jury proceedings. A final week of criminal cases will start on Monday, December 10.

ORCHID AWARD - - Mrs. Jean Duffey, County Health Nurse is shown at left receiving the Alabama TB and RD Association's coveted "Orchid Award". Mrs. Duffey accepted the honor for Mr. Allen Montgomery, Shelby County Christmas Seal Chairman. The presentation was made at the annual meeting of the association in Birmingham November 16. The award is given to those county chairmen who reached or exceeded their 1972 Christmas Seal camapign goals. Shown at right presenting the award is Miss Jane Rice, Miss Alabama of 1973. This is the 14th orchid awarded to Shelby County.

Thirty-six county residents run for ASC committees

Some 36 farm residents of Shelby County are in the running for 30 Agricultural Stabilization and Conservation (ASC) community committees, according to County ASCS Executive Director, Oland D. Smith.

"The mail election for ASC community committeemen is being held this month, and ballots will be mailed November 23 to all persons eligible to vote in the farmer committee elections," Smith said. The final date for mailing voted ballots, or for dropping them off at the county ASCS office, is December 3. Ballots will be counted on December 7th in the county ASCS office, Room 103, County Office Building, Columbiana, with the public invited to attend.

On December 14 the newly elected community committeemen will hold a county convention to nominate and elect one county committee member and two alternates, Smith pointed out. The newly- elected county committee member will serve for three years, the alternates for one year.

ASC community committeemen not not only elect members of the ASC county committee, but also assist the county committee throughout the year in the administering of federal farm programs locally, according to Smith. In Shelby County the principal farm programs are upland cotton, feed grain, conservation and disaster.

In the community committee mail election, farmers in each community will elect three members and two alternates, all to serve one-year terms. Any farmer who is eligible to take part in any ASCS program is eligible to vote in the mail election. Voting eligibility is determined without regard to race, sex, color, religion or national origin.

A list of known eligible voters is on file at the county ASCS office, and is open for public inspection.

Theatre presents 'Caesar'

The University of Montevallo Reader's Theatre will present twin performances of Shakespeare's "Julius Caesar" next week in Livingston and Montevallo.

The presentation at Livingston is scheduled for Monday, Nov. 26, at 7:30 p.m. in Bibb Graves Hall at Livingston University, and appears under sponsorship of the Sumter County Arts Council.

Curtain time for the home production on Wednesday, Nov. 28, is 8:15 p.m. in Palmer Auditorium.

Directed by Speech and Theatre Department chairman Dr. Charles Harbour, the play will include a cast of over 35 players with veteran professional actors and faculty members playing lead roles.

Harbour said the production will utilize Elizabethan, simultaneous staging but with a modernized text based on the 1623 First Folio version.

Lead roles of Caesar and Calpurnia will be played by Prof. and Mrs. W.T. Chichester, with Prof. and Mrs. Ted Urban as Brutus and Portia, Prof. Tom Nowell as "the lean and hungry" Cassius, and John Smith as Mark Antony.

Heading the technical staff are: scenery, Tom Nowell; modern costumes, Mrs. Mary Harbour of the U.M. Speech and Theatre faculty; lighting, senior coed Dru Minton, Warrior; and music, Susan Noel, sophomore from Ft. Payne.

Tickets for the Montevallo production may be obtained in advance through the U.M. Speech and Theatre Department, or at the Palmer Hall box office prior to curtain time. Student groups of 20 or more may get special rates on tickets, Harbour said.

ABC suspends Calera license

Curt Deason's license to sell beer in Calera was suspended for 30 days by the state Alcoholic Beverage Control Board.

Officials of the City of Calera had requested that the license be revoked or suspended and they appeared before the ABC Board for a hearing two weeks ago.

Deason was found guilty of charges of selling beer to minors and the ABC board suspended his license beginning November 15 through December 15.

NOTICE

It has become necessary for the City of Columbiana to close the City Dump.

In the future household garbage will be picked up on Mondays and Thursdays by the garbage contractor.

Anyone having trash or debris may have it picked up by calling the city hall at 669-6242.

REALLY LAY-IT-ON THIS CHRISTMAS WITH NEW CARPETING

• WE MEASURE • WE INSTALL • WE GUARANTEE

IF IT'S CARPETING OR ANYTHING FOR THE HOME, SEE

LOVELADY SALES AND SERVICE

MONTEVALLO

TG&Y®

1550 B Montgomery Hwy.
Green Valley Village (Hoover)
Birmingham, Ala.

Open 9—9

WHILE QUANTITIES LAST

We Will Be Happy To Refund Your Money If You Are Not Satisfied With Your Purchase

WINTER SAVINGS

HOLIDAY SHOPPING CENTER

Golden "T" Polyester-Acrilan® YARN
50% Spectran* Polyester & 50% Acrilan* Acrylic. 4-oz. skein.
99¢ Each

100% Pure POLYESTER FIBER
Washable—Non-allergenic. Will not bunch. Non-flammable.
1 Pound Bag 99¢ Pkg.

Wrapping PAPER
FOIL: 5 Rolls per package. 26" Wide, 30" sq. ft. of foil wrap.
PAPER: 6-Rolls per package. 26" Wide with 65 sq. ft. of paper wrap.
Your Choice: 2 Packages For $1.00 Limit 4

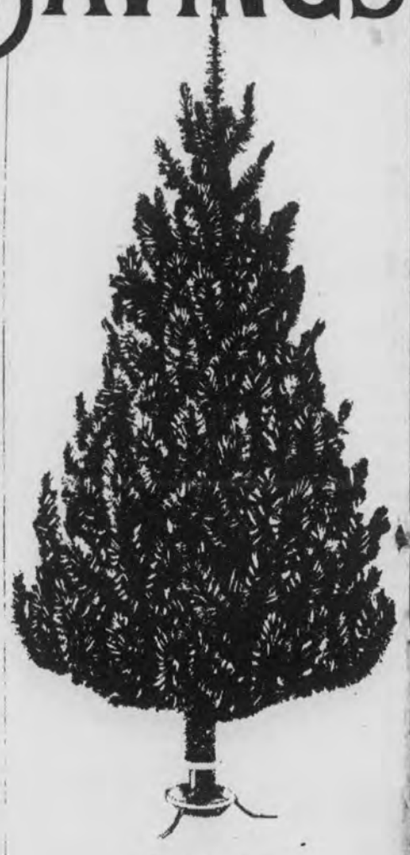

Golden "T" Paper TOWELS
Jumbo roll. 120 Count-2 ply sheets. Printed borders. Limit 3.
4 for $1

Golden "T" NAPKINS
Single ply - 160 Count package. Limit 4.
4 For $1.00

Shredded FOAM
1 Pound Bag
Hundreds of uses for Christmas. Great stuffing for Christmas pillows!
Buy Several! 43¢ Ea.

25 Count Crystal BOWS
47¢

SET OF 25 Outdoor Christmas LIGHTS

25 Lights - C9-1/2 Outside light set. Assorted colors: red and blue.
$3.66 Set

Artificial Scotch Pine CHRISTMAS TREES
Tripod base. 101 tips. Looks like a real tree. Can be trimmed safely with electric lights. Year after year durability.
Buy Yours Today! $10.88 Each Limit 1

Extension CORDS..... $1.99
6 Ft. 9 Ft. 12 Ft.

CONTAC Capsule
10 Count
Relieves cold discomforts fast!
88¢ Pkg. Limit 2

Tom Scott Mixed NUTS
13 Ounces. Vacuum packed for fresher flavor!
63¢ Limit 2

CHELSEA SPEAKER - - Evan Major, principal of Chelsea School, left, poses with Tom Eden, executive vice president of the Alabama Textile Manufacturers Association, Denise Bradley, president of the Chelsea student council, and Lloyd Gathings, general manager of Valley Mills Division, Buck Creek Industries of Columbiana. Eden spoke at a special event marking student council day at Chelsea.

Gade named KC director

Darwin E. Smith, chairman of Kimberly-Clark Corporation, announced last week that Marvin F. Gade, vice president, has been elected to the board of directors. In addition, Edmund W. Sanderson, vice president and controller, has been elected vice president and treasurer, replacing Kenneth A. Warren, who resigned. Richard H. Sonnentag was elected controller.

Mr. Gade, 48, will be vice president and group executive with responsibility for the Forest Products Division and for the Coosa River newsprint operation, effective January 1, 1974, and will report to Harry J. Sheerin, president. He is currently responsible for manufacturing and engineering in the U.S. consumer and service products area and in the Coosa River mill. He has been with Kimberly-Clark since 1952.

Mr. Sanderson, 43, has been controller of the company since 1970 and a vice president since 1972. In his new position he will continue to report to Donald R. Hibbert, executive vice president.

Mr. Sonnentag, 33, has been controller of the International Operations. He will report to Mr. Sanderson.

MISS STELLA TROTT

Miss Stella Trott crowned at CHS beauty pageant

The sixth-annual Miss C.H.S. pageant was held Saturday night, November 17, in the Chelsea High school gymnasium.

Miss Stella Trott was crowned by last year's queen, Miss Mary Ann Shaw. Miss Trott is the daughter of Mr. and Mrs. Boyce Trott. She was presented with a silver bowl and a bouquet of one dozen red roses.

First runner-up was Miss Barbara Childs, daughter of Mr. and Mrs. Norman E. Childs. Second runner - up was Miss Debra Miller, daughter of Mr. and Mrs. Jack M. Miller. Third runner-up was Miss Cindy Ray, daughter of Mr. and Mrs. Willard W. Ray. Fourth runner-up was Miss Susie Foster, daughter of Mr. and Mrs. Clifton Foster. Each of these girls was presented with an engraved necklace and a long stem red rose.

Included in the top ten were Miss Linda Ferguson, Miss Sandy Montgolf, Miss Mitzi Pugh, Miss Terry Marchant, and Miss Debbie Ramey.

The proceeds from this pageant will be used by the junior class for the 1973-74 Junior-Senior prom.

Beetle attacks damage trees

Extensive damage by wind, rain and tornados in the State has increased the need for the Alabama Forestry Commission to offer assistance to the public in caring for affected trees and timber stands.

Ranger A. C. McCullers of Shelby County has advised owners of weather -damaged yard trees and forestland to inspect their trees carefully for damage that might attract the southern pine beetle.

The beetle has a reputation of striking in areas of injured and felled trees, according to Ranger A. C. McCullers who referred to specific outbreaks of beetle infestation in other states where trees have been ravaged by the weather.

"Shade trees should be pruned to prevent further damage by bugs for disease," explained the Ranger.

"When pruning, be careful not to tear the bark on the trunk of the tree," he said, adding that wounds should be disinfected with shellac or some other tree antiseptic, then covered with asphalt base paint or wound dressing.

Tall trees or trees with heavy limbs should receive the attention of a tree surgeon to insure greatest personal safety, he counseled and offered the further assistance of his office in Shelby County, telephone 669-7605.

"The best thing I could advise at this time is for persons with damaged trees to look them over very carefully for the extent of the damage," he concluded.

Warning made by USDA

Home economists with USDA's Meat and Poultry Inspection Program say that leftover turkey and dressing should be handled with extra care to prevent food poisoning.

One of the first rules in the proper care of leftovers is that they should never be allowed to sit around at room temperature. And, keeping the leftover turkey in a warm oven for later snacking is definitely a "no-no".

The turkey, dressing and broth or gravy should be put into different containers and put in the refrigerator as soon after the meal as possible. And, if there are large quantities, they should be put in several small containers rather than one large one to speed up the cooling process.

If leftovers won't be used within one or two days, put them in the freezer rather than the refrigerator. A small package of cooked turkey will thaw out in a very short time.

And finally, be sure to heat leftover turkey and dressing thoroughly before serving. This will usually kill any harmful bacteria that might cause foodborne illness.

Coed death

Continued from page 1

scene. University Officials were also notified and State Toxicologist Robert Johnson arrived in Montevallo to perform an autopsy.

Laboratory reports from the state crime laboratory were not complete at press time.

Bradley, according to reports, was found shortly after dark Sunday, near the campus, in an apparent dazed condition. He was taken to Shelby Memorial Hospital for observation.

He was arrested by Sheriff Walker and Chief Kirkland at the hospital and charged with murder in the first degree.

Bradley is active in extra curricular activities and was serving as editor of the campus literary magazine and as a reporter for the campus newspaper at the time of his arrest.

Gasoline Shortage Energy Crisis

BUY ONE OF THESE GAS SAVER USED CARS

'72 DATSUN 1200 coupe 4-speed with air cond., extra clean $2295

'70 TOYOTA CORONA 4-door sedan, 4 speed, white wall tires $1495

'69 VW BEETLE 4-speed, great gas saver $1295

'68 TOYOTA CORONA, Automatic, air conditioning, real clean $1295

'72 PINTO RUNABOUT, automatic, air conditioning, low mileage $2095

'71 PLYMOUTH CRICKET 4-door sedan, exceptionally low mileage, $1495

'73 TRIUMPH SPITFIRE, 4 speed, with overdrive, new condition, only 2,200 miles $2995

'71 TOYOTA CORONA DELUXE' 4-door sedan, automatic, air, light blue exterior, blue interior $1995

HOOVER TOYOTA
1595 Montgomery Hwy.
Hoover
823-3720

THANKSGIVING SALE
Sale will continue through Saturday

Unbleached Muslin 3 yds. $1.00 Reg. $.54 yd.

Washable Velvet Reg. price $6.98 Now $5.98

Interfacings 20% off reg. price

45" Woven Polyester Reg. $3.79 yd. Now $2.98 Coordinating Pieces

60" Polyester Knits Values to $6.98—$5.98 $5.98—$4.98 $4.98—$3.49 Other selections $1.98 to $2.98 yd.

Trims & Thread Selection 20¢ yard or 20¢ spool

Holcombe Fabric Mart
Located: Highway 25 By Pass 669-7947 Columbiana, Ala.

APPLIANCE PARTS
Available Here
Lovelady Sales and Service
Main St. Montevallo 665-1224

...Let us Give Thanks

We, too, have a great deal to be thankful for this Thanksgiving . . .

for our nation's prosperity, for our hard working, self-reliant citizens, for our high standard of living and for the great challenge our country offers.

We also give thanks for our many friends who have made this bank most successful . . . a community leader.

FEDERAL DEPOSIT INSURANCE CORPORATION $20,000 MAXIMUM INSURANCE FOR EACH DEPOSITOR MEMBER

MEMBER FDIC

A FULL SERVICE BANK

Merchants & Planters Bank
158 North Main Street
MONTEVALLO, ALABAMA 35115

Logging shows profit for small operator

Roger Davis begins his day's work in the woods of Shelby County by carefully sharpening his chain saw.

After sawing part way through the tree, he studies the way it will fall. (Photo at left)

Good management yields good return

By Rick Moore

Logging is big business in Shelby County. If you don't think so, just take a look sometime at the timberland, sawmills and trucks you see while driving across the county. Still not convinced? Just ask one of the men associated with the logging industry in Shelby County.

Carl Moore is such a man. He is an independent logger with his own crew and his own equipment. Being independent, Moore makes agreements to buy timber and then he sells it to whomever he wishes. This allows him to get the best price he can for his wood. Moore will also contract to do a job for a large company or will buy a tract of timberland and cut it himself.

Moore says there are certain advantages to being small. For one thing he says he can work on a smaller tract for longer and still make it pay where a large outfit can't.

The term of smallness, however, is a relative term. Moore isn't like the man with the ax in the bacon commercial, as some of us city dwellers might invision. He has his own equipment, employees, makes the contracts and agreements to buy and sell timber, and does his paperwork.

Moore admits that there is money to be made in the timber business, but it requires much more time and forethought than the average person might suspect. Many days he will put in 14 to 15 hours logging in the woods during the daylight hours and then coming home and working until midnight preparing for the next day. There is always equipment to be repaired and planning and paperwork to be done at night.

Moore says that there is a skill to making the logging business pay and to make every day pay.

To be continued next week --

Heavy machinery gives the final push and the tree falls where Davis wants it to.

Steve Gallups piles up the morning's work to await the next step, where the logs will be loaded for hauling.

(Photo at right)

Principal grateful--

Fans are with us —win or lose—

An open letter to Thompson High School fans:

The second year in a row I feel compelled to write a letter thanking our football fans and supporters for the tremendous support given our school, our band, our cheer leaders and especially our football team.

In order for a school to function properly, it must have the backing of the community in all its endeavors. We feel gratified that we have that necessary support.

Although we did not succeed in the playoff, we feel that just taking part was a tremendous opportunity for our players and community. We can also receive much consolation from the number of fans who travelled the long distance to witness the game.

These fans always seem with us - win or lose - and for that we are grateful.

Allen Fulton
Principal Thompson High School

We could do it— if we aren't too weak

Letter to Editor:

This past week I have become so disillusioned with the American people that it prompts this letter.

So we have problems in Washington. It isn't our first and, unless politics change, it won't be our last. If we can't respect the President himself, we can and should respect the office he holds.

The President of the United States has told us of a critical gas shortage in our country. He has asked us, as a great people known for courage and selflessness, to sacrifice a little to meet this crisis.

As the President was making his speech I was thinking of the many sacrificices others have made for the love of this great country. The thousands of men who gave their lives in the wars, the families of these men, the astronauts who dared to do the seemingly impossible in America's name, the prisoner of war who cried when he touched American soil. The list of brave people goes on and on. I thank God for each and every one.

Now we have been asked to do something. Can we, as a strong people, be counted on? I'm afraid the answer is no. Totally unlike our ancestors, we are not willing to give up the smallest of comforts for our country. We had rather sit back on our nice warm stools- of- do- nothing and let the other fellow sacrifice.

If we don't love our country enough, (and those who don't shouldn't be allowed to stay in it and benefit from it). Maybe we love our fellow man enough. Have you thought when you turn your gas up, you are taking warmth from someone else? When you go fast on needless trips, you may be taking gas from an ambulance or fire truck and someone could die because of it! Can you really say you don't care?

The problem is everyone's, not just the leaders of our country. The solution is everyone's, and we could do it, if we haven't grown too weak to try.

Sheron Moore
P.O. Box 99
Alabaster, Ala.

Coalitions may affect future

By Don Wasson

Alabama blacks, showing more unity than at any time during their long battle for voting equility, have solidified behind the Alabama Democratic Conference this year and will be making an all-out effort to win in next year's elections.

Voluble little Joe Reed, chairman of ADC and deputy executive director of the Alabama Education Association, has evidently "put it all together" in his attempt to make the black voters a potent force in Alabama politics.

That was evident in the ADC meeting here recently, at which some 400 black leaders from around the state gathered to listen and to give support to the unity movement.

On hand were many formerly associated with the National Democratic Party of Alabama, many who formerly donated all their energies to the National Association for the Advancement of Colored People, and representatives of the Southern Christian Leadership Conference (SCLE) and The Student Nonviolent Coordinating Committee (SNCC).

This is not to say that those four organizations are dead -- far from it. But at its last statewide meeting in Montgomery, NAACP drew 31 delegates and the NDPA, a bona fide third party, has had only limited success in its most recent outings.

NDPA has, in fact, unsuccessfully challenged Alabama's delegates to the last two presidential conventions and the challenge was so weak in 1972 as to be downright laughable.

Blacks are beginning to realize, it seems, that their only hope for establishing and maintaining political clout is within the regular party structure.

Dr. John Cashin, chairman of the NDPA, has downgraded the regular party, claiming that its leadership allowed only token black participation in the party councils.

Reed, on the other hand, has remained loyal to the state party and to its chairman, Birmingham attorney Bob Vance. In fact Vance attended the ADC meeting here last week and told the delegates that if they do their work, they should elect from 15 to 20 members of the next Alabama Legislature, hundreds of seats on various county executive committees and many local offices.

Beyond that, State Rep. Fred Gray of Tuskegee, one of three black members of the Alabama House of Representatives, told the meeting that they could control, by the proper exercise of the ballot, about 80 percent of the legislature.

The black leadership encouraged the election of capable whites and repeatedly told the meeting that blacks should not vote for unqualified blacks in any race.

Due to the federal court reapportionment of the legislature into "single- member" districts, and due to the fact that blacks tend to live in the same socio-economic neighborhoods, the black population of Alabama should be able to elect at least three and possibly five members of the 35-member State Senate and at least 12 and possibly 15 members of the 105-member House.

Should it be possible to form a coalition in the Senate with four or five liberal whites, the blacks could be a powerful force on any legislation that body considers.

There is a possibility that coalitions will be formed in various areas of the state which would assure the election of even more blacks in years to come. Gray told the meeting that whites are ready to form coalitions if it will assure capable representation.

Changes suggested in state debt limit

A study conducted by two University of Mississippi business school faculty members has determined that constitutional debt limitations in Alabama force the state to rely on higher interest revenue bonds to finance state debt.

Dr. Kenneth W. Hollman, assistant professor of Economics at Ole Miss, and Dr. Walter J. Primeaux, professor of Economics, writing in the Spring, 1973 issue of the Alabama Law Review, recommended a constitutional amendment to allow the state to utilize a full faith and credit debt rather than one financed by revenue bonds.

"A state's constitution may place rigid restrictions on the amount of debt which that state may incur," the two Ole Miss faculty members wrote in the article entitled "An Examination of Debt Ceilings as Barriers to Efficient Debt Management."

As a state's treasury nears the zero point, they said, officials must choose either "to refuse to deliver the public goods and services demanded by the citizenry" or to "find some means of circumventing these restrictions."

Since the first option is obviously unacceptable to the public, states usually "avoid debt limitations" by using revenue bonds.

Revenue bonds, however, generally carry higher interest rates than general obligation bonds having the same covenants and issued under the same conditions, the researchers said. And since revenue bonds "are not backed by the state's total taxing power," they have been held not subject to debt restrictions which limit general obligation bonds, "backed by the full faith, credit, and taxing power of the state."

Because of debt restrictions included in the Alabama Constitution, the state is "prohibited from incurring debt for purposes other than to repel invastion or suppress insurrection, with the further provision that the governor is authorized to negotiate temporary loans, never in excess of $300,000, to meet deficiencies in the state treasury."

"This restrictiveness explains why almost 90 percent of Alabama's state debt of $742.9 million was held in revenue bonds in 1970," according to the two Old Miss researchers.

The professors concluded, "Since the debt ceiling in Alabama results in the extensive use of revenue bonds instead of general obligation bonds, it would seem that the legislature should seriously consider raising or eliminating the low debt ceiling to permit greater use of general obligation debt," thus eliminating substantial interest costs.

Girl changes tire; no one offers aid

Letter to Editor:

I want to commend the lady that wrote about her car stalling in front of a church and nobody even offered a helping hand. I had a similar incident happen Friday in the town of Columbiana. My girl friend and I were returning from Anniston and had a flat tire right in town and nobody even asked if they could help. My girl friend changed it by herself. I am crippled and couldn't help. I am glad nobody said anything after it was done. There is no telling what I would have said. No name please as some people may not understand why I wrote this.

Nov. 17, 1973

Jim Allen reports to the people

By Senator Jim Allen

On Thursday, November 22, Alabamians and all other Americans will pause to give thanks to Almighty God for the untold blessings he has bestowed on us, both as individuals and as a Nation.

During the first winter after the Pilgrims landed on the rocky shores of this New World, almost half of them died. But despite their personal losses and in the face of a dark and unknown wilderness surrounding them, the survivors held on and their unwavering faith in God and their belief in themselves were rewarded the next fall with a bounteous harvest. To give thanks for God's belssings, in 1621 Governor Bradford of the Plymouth Colony ordered that a full week be set aside for Thanksgiving and feasting.

Thanksgiving is a holiday peculiar to America. It does not honor a battle victory or a political revolution of the birth or death of a national hero. Thanksgiving is a national family celebration to thank God for his blessings of the past year as well as for the blessing bestowed upon this land through the years.

Our Nation's freedom was born in the pioneer families whose determination created the 13 colonies. Our systems of justice, government, education and worship all result from the strong family ties of the American family.

In the American family lie the seeds of greatness and the strength to withstand the great pressures which have beset us.

It is because of this strength that Congress has authorized the President to proclaim Thanksgiving week as National Family Week.

Our form of government, its freedoms and responsibilities are still part of a great experiment; still young as measured against history of man; and yet it is one which has allowed Americans to record unmatched progress in less than 200 years.

We live in a country where men and women are free to make their own way; free to worship God according to the dictates of their own consciences; free to use their own initiative and ability to ge as far as they can. We live in a land of abundance and opportunity where our rewards can match our goals and our efforts and enterprise.

But our real blessings are not counted in worldly possessions alone. They lie in those steadfast principles forged by the Pilgrims: a belief in the essential dignity of man; the restless search for a better world for all; the courage to defend the cause of freedom whereever it is threatened.

The past year has been one of the most difficult for our country since the War between the States. I believe that during National Family Week, and particularly on this Thanksgiving Day, it is timely for us to summon our American spirit and our National resolve to meet the present day crises as our forefathers met the supreme crises of their day.

SHELBY COUNTY REPORTER

Owned and Published every Thursday by Shelby County Reporter, Inc. Columbiana, Ala. 35051 (205) 669-2731

Entered as second class mater at the Columbiana Post Office

Subscription rates, one year:
Shelby County 3.15
Other Ala. County 3.67
Out of state.....7.00

Publisher ..... Ralph W. Sears
Editor ..... Marcia M. Sears
Assoc. Editor. Mildred Wallace
General Manager. Wayne Resco

Weldons honored on anniversary

Mr. and Mrs. Thomas A. Weldon were honored on the occasion of their golden wedding anniversary with a reception held at the recreation building in Columbiana. Over 300 guests registered at the party, held on November 4

Their children were hosts at the reception: James, Horace and Houston Weldon, of Birmingham, and Mrs. Wilma Edwards and Mrs. Margaret Horton of Shelby.

The Weldons now make their home on Lay Lake. They were married at the Shelby County courthouse and lived in Birmingham for many years. They returned to Shelby County to live following retirement.

The Weldons have 18 grandchildren and one great grandchild.

MR. AND MRS. THOMAD A. WELDON
. . . celebrate fiftieth wedding anniversary

Poultry, eggs up $2 million; profits remain the same

Alabama's largest food industry, the production and processing of broilers and eggs, is having a very unusual year. Roger Welk, president of the Alabama Poultry and Egg Association, announced at a meeting of Alabama legislators in Birmingham that the cash receipts from the sale of broilers and eggs in 1973 will total a record $470 million - up from $270 million last year. However, Welk quickly added that because of unprecedented feed prices, profits from the poultry industry will not be much greater in 1973 than in 1972.

According to estimates by the Cooperative Extension Service at Auburn, the farm value of broilers will increase from the 1972 total of $184 million to $341 million in 1973. Egg sales are estimated to total $127 million in 1973 as compared to $82 million in 1972.

Poultry accounted for over 30 percent of all Alabama agriculture in 1972. According to the 1973 estimates, the poultry industry will certainly continue to dominate Alabama agriculture.

Welk emphasized that eggs and broilers will continue to offer consumers the most nutritious food available today - at the least cost. "Retail prices of chicken should average around 49 cents per pound for the next several months. Egg prices should remain about the same", predicted the AP & EA president.

Beasley visits

Lieutenant Governor Jere Beasley was scheduled to appear in Shelby County on Wednesday, November 21, at two dutch treat events.

In the morning he is to meet a group in Columbiana, and at noon, a lunch meeting is scheduled for the Alabaster area.

On the lighter side

In Turin, Italy, city fathers swallowed their pride and accepted a check for property taxes which was made out, "Pay to the Order of the Thieves at City Hall."

The boss came in late one night to the plant and found the watchman dozing and woek him up. "I wouldn't wake you, Smitty if it wasn't important. You're fired!"

Vaudeville was killed by radio. Radio was killed by television. Now television is being killed by television. – Henry Youngman

The interest on a million dollars at 6 percent is $164.20 a day . . . so the next time you think your plumber is a millionarie, you may be right.

WINS AUTO - - Morris Horton of Montevallo is one of only six hardware dealers in the United States to win a new automobile in a contest sponsored by the National Retail Hardware Association. He won on the basis of information he provided the association which aided in marketing research. He is pictured with Jo Anderson, managing director of the state Retail Hardware Association, who presented him with the Gremlin X in Montevallo last week. Horton is owner of Montevallo Home and Auto.

Special show on Channel 42

The five hour Television Special called World Evangelism Special will be on WBMG-TV, Channel 42, this November 27th from 7 to 12 midnight.

Over ten miles of film were shot of this global effort to reach every home on earth with the Christian gospel.

Host Jack McAlister, president of World Literature Crusade, is joined by Dr. Oswald J. Smith; evangelist, Dr. Billy Graham; and Dr. Robert G. Lee, past president of the Southern Baptist Convention.

* * * *

Mr. W. B. Suggs of Westover stopped by the Reporter office last Monday with a branch from an apple tree - - with two baby apples on the branch. Not only had his trees been blooming, but they are bearing fruit in November.

Montevallo Ph.D. seeks M.D.

A native Shelby Countian who already holds three degrees including the Ph.D., is back in school again, this time studying to become a medical doctor.

Dr. Arthur R. Garrett, Jr., a former professor of biology at the University of South Alabama, registered as a freshman in USA's recently established College of Medicine in late September.

The 34 year old former professor now faces four years of study to obtain a medical degree plus additional residency training.

On his application for admission to the USA College of Medicine, Garrett wrote:

"A need exists for more professionals who can occupy the gap between traditionally trained econogists and physicians. Qualifications for dealing with health problems of the human population in addition to my present training will permit me to help fill this need."

Garrett hopes to combine his backgrounds into the practice of environmental medicine.

Dr. Garrett is the son of Mr. and Mrs. Arthur Garrett, Sr. of Montevallo.

He is a graduate of Montevallo High School, Alabama College (now the University of Montevallo) where he earned highest honors. He also holds the MS degree from the University of Georgia and the Ph.d from Emory University.

He is a Woodrow Wilson Fellow, National Science Foundation Cooperative Graduate Fellow, and was awarded an Atomic Energy Commission Graduate Assistantship during his graduate school work. He is a member of a number of professional and honorary societies and has published several scientific articles.

Montevallo Garden Club hears Mrs. Albert Scott

Mrs. E. B. Barrett was hostess to the Montevallo Garden club on November 14.

Mrs. S. C. Jones, Jr., chairman of the Ways and Means committee, announced the successful completion of the clubs plan to make money for the many projects undertaken by the members.

Mrs. J. A. Brown, Jr., chairman of the Roadside Committee, reported tentative arrangements for the planting of ornamental trees to help beautify the city.

Mrs. M. S. McGehee, Anti-Litter chairman, will walk with Mrs. Brown on this endeavor.

Mrs. Albert Scott presented the programs, entitled "Preserving Our Earth Heritage" which she most effectively illustrated with a film on Williamsburg.

IN MEMORIAM

In loving remembrance of our dear Mother, Mary Etta (Hood) Foster who passed away April 30, 1973.

You would have been a year older today Nov. 20, 1973, but the Lord knew best so he called you Home.

We know how happy you must be, no more sickness nor pain and best of all you can now serve your Jesus night and day. Oh, Mom, our hearts ache for you terribly. I know that sounds cruel for you are whole now.

We four loved you as children and adults. You always found time for each of our needs, no matter how tired or sick you were. We respected your good judgment and now appreciate it, when we were small how you'd get us all ready and take us to Sunday school and church. You did your best to raise us right, and if we'd get out of hand, we'd get a firm scolding.

All who knew her couldn't help but like her. She always wore a smile on her face, even though she bore terrible pain often. And every Sunday, no matter what came up, you'd see Mom warming a bench in church. Every chance she got she'd tell of Jesus' love for us, not just to friends but, to anyone who wanted to talk of the Bible, for that was her favorite book.

We remember long ago, when we were small. You got very ill and we thought we were going to lose you. You ask God to let you live, if it be His will, to raise your children, and then if He thought best you'd be ready to go Home.

Well, Mom that one thing was granted and some good things have happened, since you've been gone. One more child of yours has been saved and a new granddaughter has been born. (She was named after you). Maybe just maybe you already know this.

Your grandchildren still ask about Granny. They all loved Granny. So rest now precious Mother and thank you God for sending us a mother such as this. We know your Heaven is a happier place now, but there is an empty corner in our hearts, that no one can ever fill, for dear Mother there was only one you.

Signed your children,
Joe, Helen, Howard and Sandra
and of course your grand children,
(for you always said they really were grand.)

CARD OF THANKS

We want to thank each of our friends and neighbors for every act of kindness shown to us during the illness and death of our beloved wife and mother. To the people of Siluria Baptist Church for the food so graciously prepared, to the choir and Judy Acker for the message in song, to Bro. Roy Griggs, and Bro. T.K. Dailey for their comforting words, to each pallbearer. Also the Shelby County Sheriff's Dept. for their acts of kindness. To Mr. and Mrs. John Griffin, Mrs. Birdie Griffin, Mrs. Hollis and Mrs. Reach.

The family of Mrs. Claude Armstrong

W. J. "Steve" Stephens

Call Steve on this special

67 Chev. pickup w/camper

$1295

McDow Motor Co., Inc.
669-2061

INSTINCT FOR SURVIVAL
TECHNICOLOR®
SUN

3 DAYS ONLY
FRI-SAT-SUN
Nov. 23,24,25

Two Shows at 7, 9 P.M. Admission - $1.50
(Children 11 years and under free)

REBEL DRIVE IN THEATRE
Hiway 31 ½ way between Alabaster and Calera, Ala.

THE COLUMBIANA LEADER'S
AFTER Thanksgiving Sale
STARTS FRIDAY, NOVEMBER 23, 1972

Special group
Ladies' Dresses
All from regular stock
Values $16.00 to $40.00 ½ price
Broken sizes and styles

Small group
Body suits
Reg. $9.00 & $12.00 ½ price
Broken sizes
Assorted styles & colors

fashion fabrics
Acrylic Double Knit
Solids and patterns
Reg. $3.99 yd. $2.00 yd.
Nice color selection

Small Group Odds and Ends
Ladies' Knit Tops
Broken sizes and styles
Values to $12.00 ½ price

Special Table
Children's Shoes
for both GIRLS and BOYS
Broken sizes and styles $2.00

master charge
BankAmericard welcome here

All sales final - No exchanges - No lay-a-ways

THE COLUMBIANA LEADER
COLUMBIANA, ALABAMA
Pay us a visit . . . . . the visit will pay you.

LEGAL NOTICES
"BECAUSE THE PEOPLE MUST KNOW"

LEGAL NOTICE

The City of Alabaster, Alabama; the City Council of the City of Alabaster; Harold L. Davenport, as Mayor of the City of Alabaster; James S. Gould, Acie L. Langston, Jack Zuiderhoek, Dan Acker and Wayne Lucas, as Members of the City Council of the City of Alabaster,

Petitioners

VS:

The Taxpayers and citizens of the City of Alabaster; Alabaster Associates, Ltd., a limited partnership, and G.J. Tolan, L.C. Payne and David Olmstead, individuals,

Defendants

In the Circuit Court of Shelby County, Alabama
Civil Action
No. E-126-73

TO THE TAXPAYERS AND CITIZENS OF THE CITY OF ALABASTER, ALABAMA:

Notice is hereby given to you that a petition has been filed in this Court under the provisions of Title 7, Sections 169 to 176, inclusive, of the Code of Alabama of 1940, as amended, petitioning the Court to determine the legality of and to validate and confirm a proposed issue by the City of Alabaster, Alabama, of $2,800,000 principal amount of Commercial Development Revenue Bonds, Series A, of said City, to be dated December 1, 1973, to mature serially on December 1 in each of the years 1979 through 1998, and to bear interest payable semiannually on June 1 and December 1 in each year until maturity at the rate of 8-3/4% per annum for those having stated maturities in the years 1979 through 1983, and 9% per annum for those having stated maturities in the years 1984 through 1998, and the legality of all proceedings had or taken in connection therewith, and the validity of the means provided for the payment thereof, and the validity of all pledges of revenues and of all covenants and provisions contained in all resulutions adopted in connection therewith.

The Court has issued an order against the taxpayers and citizens of the City of Alabaster, Alabama, requiring them at a hearing of said petition to be held at the County Courthouse of Shelby County in Columbiana, Alabama, on the 11 day of December, 1973, at 12:00 o'clock noon, to show cause, if any they have, why said Bonds and the means provided for their payment should not be validated and confirmed.

You are, therefore, required at the time and place hereinabove set forth, to show cause, if any you have, why the Court should not validate and confirm said Bonds proposed to be issued under Act No. 4 of the 1956 Second Special Session of the Alabama Legislature, as amended, the pledge to the payment of the principal of and interest on said Bonds of the rents, revenues and income to be derived from the leasing of the Project to be constructed with the proceeds of of said Bonds, said Project to include a building or buildings and other facilities for furnishing hotel services and lodging, the special fund provided for the payment of the principal of and interest on said Bonds, all covenants and provisions in the resolution of the City authorizing the Assignment of Reserved Term of Years between G.J. Tolan and the City, the issuance of said Bonds and the execution of the Mortgage and Indenture of Trust between the City and the Trustee named therein, the Lease Agreement between the City and Alabaster Associates, Ltd., an Alabama limited partnership, as lessee, and the Guaranty Agreement between the City and G.J. Tolan, David Olmstead and L.C. Payne, all as set forth in the said resolution, and all covenants and provisions in said Mortgage and Indenture of Trust, in said Lease Agreement, in said Assignment and in said Guaranty Agreement, and the legality of all proceedings had or taken in connection therewith.

DONE this 20th day of November, 1973.

s/ Kyle Lansford
Register, Circuit Court of Shelby County
Nov 22,29, Dec 6, '73 †158.

LEGAL NOTICE

The State of Alabama, Shelby County
PROBATE COURT

This day came Savannah Grace, Administrarix of the Estate of Walter Bell, Deceased, and files her accounts, vouchers, evidence and statement for a final settlement of her said Administration.

It is ordered that the 11th day of December, 1973, at 9:00 a.m. be, and the same hereby is, appointed as the day on which to make such settlement, at which time all persons interested can appear and contest the said settlement if they think proper.

Witness my hand this 9th day of November, 1973

S/ Conrad M. Fowler
Judge of Probate
Nov 15,22,29, '73 †153.

LEGAL NOTICE

The Housing Authority of the Town of Montevallo
P. O. Box 13
Montevallo, Alabama 35115

Sealed Bids will be received by the Authority at its office until 2 p.m. Wednesday December 5, 1973, and at this time by publicly opened.

The work will consist of building a maintenance room and garage adjoining present building.

Bid documents, specification and conditions, will be at the Housing Authority Office and Calera Housing Office.

The Housing Authority reserves the right to reject an unacceptable bid.

Lower acceptable bidder will be required to furnish a Bond for performance of contract, with adequate security in full amount of Contract price.

Brenace Birdsong
Executive Director
Nov. 8,15,22,29, '73 - †150.

LEGAL NOTICE
Notice to Contractors
Federal Aid Rural Secondary Project No.
RS-5910(101)
Shelby County, Alabama

Sealed bids will be received by the State Highway Director at the office of the State Highway department, Montgomery, Alabama, until 10:00 o'clock A.M., November 30, 1973, and at that time publicly opened for constructing the Grading, Drainage, and Bituminous Treatments on a road west of Helena. Length - 0.603 mile.

The bracket estimate on this project is from $150,000.00 to $175,000.00. The 5% Gross Receipts Tax will not apply on this project. Total amount of uncompleted work under contract to a contractor must not exceed the amount of his Qualification Certificate.

The entire project shall be completed in ninety (90) working days.

Proposal fee is $5.00. Plans are available for $2.10. Plans and proposals are available in Room 304 of the Highway Department. Plans and proposals will be mailed only upon receipt of remittance. No refunds will be made.

Minimum wage rates for this project have been pre-determined by the Secretary of Labor and are set forth in the advertised specifications and are subject to the Work House Act of 1962, PL 87-581, and implementing regulations.

Certified check or bid bond for 5% of bid (Maximum - $10,000.00) made payable to the Alabama State Highway Department must accompany each bid as evidence of good faith.

The proposed work shall be performed in conformity with the rules and regulations for carrying out the Federal Highway Act.

Plans and Specifications are on file in Room 304 of the State Highway Deparmtment at Montgomery, Alabama 36104.

In accordance with the rules and regulations of the Alabama Highway Department proposals will be issued only to prequalified contractors or their authorized representatives, upon requests that are received before ten o'clock A.M., on the day previous to the day of opening of bids.

The State Highway Department, in accordance with Title VI of the Civil Rights Act of 1964, 78 Stat. 252, 42 U.S.C. 2000d to 2000d-4 and Title 49, Code of Federal Regulations, Department of Transportation, Subtitle A, Office of the Secretary, Part 21, Nondiscrimination in Federally-assisted programs of the Department of Transportation issued pursuant to such Act, hereby notifies all bidders that it will affirmatively insure that in any contract entered into pursuant to this advertisement, minority business enterprises will be afforded full opportunity to submit bids in response to this invitation and will not be discriminated against on the grounds of race, color, or national origin in consideration for an award.

The right to reject any or all bids is reserved.

RAY D. BASS
Highway Director
Nov 15,22,29, '73 †152.

LEGAL NOTICE
Estate of Charles Kelly Jr. Deceased
PROBATE COURT

Letters of Administration of said deceased having been granted to the undersigned on the 14th day of November, 1973 by the Hon. Conrad M. Fowler Judge of the Probate Court of Shelby County, notice is herby given that all persons having claims against said estate are hereby required to present the same within time allowed by law or the same will be barred.

W. Robert Merrill
Administrator of the estate of Charles Kelly Jr.
Nov 22,29, Dec. 6, '73 †159.

LEGAL NOTICE
IN THE CIRCUIT COURT OF SHELBY COUNTY, ALABAMA
Civil Action No. E-112-73

Brenda Mae Posten Langston,
Plaintiff

VS.

Jessie Milton Langston,
Defendant

Order of Publication

It being made to appear in the above cause from the affidavit of the Plaintiff, Brenda Mae Posten Langston, that the residence of the Defendant, Jessie Milton Langston, is unknown and cannot be ascertained after reasonable effort, and that said Defendant is over the age of nineteen years, it is therefore, on request of the Plaintiff, ordered that said Defendant, Jessie Milton Langston, answer or plead to the Compalint in this cause on or before December 6th, 1973, or, in default thereof, for thirty days thereafter, a decree pro confesso may be rendered against said Defendant.

It is further ordered that publication of this order be now made in the Shelby County Reporter, a newspaper published in Shelby County, Alabama, once a week for four consecutive weeks, and that a copy of said order be posted up at the door of the Courthouse of this County.

DONE AND ORDERED this 5th day of November, 1973.

S/ Kyle Lansford
Register
Nov. 8,15,22,29, '73 †151.

Peek at the past shows big changes

By Mildred White Wallace

Some weeks ago an alert young fellow by the name of Willard Harrison was added to our staff of reporters. He has recently won approval among our readers in articles he has written referring to changes that have occurred from away - back when in the Land of Yesterday into the Land of Now!

True enough -- times have changed and continue to change. For better or worse who can say? Speaking in terms of groceries -- we found out one thing for sure while shopping last week. Certain articles we thought were always available are no longer anywhere to be found.

For instance -- what is the reason we can't find raisins anymore? Will this prevent our getting that promised homebaked fruit cake? What became of all the red salmon? But -- speaking of the so called "good old days" brought into focus by Willard -- we pass the following article on to him for further comment.

A certain Oyster House recently celebrated its 125 years of existence. The owner published a menu comparing -- then and now and here is what it said:

"We opened our Oyster House in 1846 when women wore hoop skirts, frilled collars, lace trimmed drawers, corsets and petticoats - did cleaning, washing and ironing. Raised big families, went to church every Sunday and were too busy to be sick. Men wore long whiskers, chopped wood, bathed once a week, drank five cent beer, worked 12 hours a day and lived to a ripe old age.

"Stores burned coal and kerosene lamps, carried everything in stock from a needle to a plow. trusted everybody. Never took an inventory. placed orders for goods a year in advance and always made money."

This, of course was the era which orators have in mind when they talk about progress. We have progressed since then. But what have we progressed to?

The over a century old document continues:

"Now in 1973 women wear pants -- an ounce of underwear -- smoke -- paint - powder, drink cocktails - take tranquilizers - have pet dogs - and go in for womens lib - and a political career. Men have high blood pressure - long hair - bathe every day - are misunderstood at home - play the stock market, drink whiskey, work five hours a day and die young.

"Stores have electric lights, cash registers, elevators, never have what a customer wants, trusts nobody, takes inventory daily, never buys in advance, have high overhead, mark down stock control, sponsor 'Dollar day' - Founder's day, Economy Day, and never make any money."

All of the above may be true but hadn't you rather be alive and kicking about it than go back to the kerosene lamp and old Dobbin and his shay?

Government has rules for pie in the sky

By Mildred White Wallace

If there is ever "pie in the sky" for all, writes a friend across the miles from Washington D.C. -- "a federal official will probably be there with a measuring cup and slide rule in hand to see that it conforms to government regulations".

The latest verification of the growing omnipotence of government regulations concerns the activities of the Food and Drug Administration. It is reported that after seven years of study, the government has compiled a detailed definition of cherry pie and how it must be made. Federal rules now regarding this delectable dish are said to be rather rigid. For instance, the rules now stipulate how many and what kind of cherries must be used, the size of pan and sieves used and it is said the "powers that be" go so far as to suggest to the cook how to rinse the cherries in water! Imagine that!

Would it be impertinent if we should most respectfully suggest that our governmental agencies and the myriads of Washington bureaucrats get busy on matters of national import and leave the pie making to the cooks trained in the culinary art? A little personal choice is still something nice to think about -- and nicer still to have.

MRS. GORDON EUGENE THOMASON
. . . formerly Virginia Ann White

Thomason nuptials held Nov. 17 at Pleasant Grove

Mr. and Mrs. James V. White of Bessemer announce the marriage of their daughter Virginia Ann White to Gordon Eugene Thomason son of Mr. and Mrs. Frank Thomason of West End. The wedding vows were exchanged on the evening of Saturday, the 17th of Nov. at 3:30 in First Baptist Church of Pleasant Grove.

After a short trip to Gatlinburg, Tenn., the couple will be at home in Fairfield.

Miss Overton honored with miscellaneous shower

Wives of the deacons of Frist Baptist Church honored Miss Pam Overton bride elect of Tom Stoker Sunday afternoon from two o'clock until four p.m. with a miscellaneous shower held in the Educational Building of the church.

Mrs. Charles Stroud greeted the guests and presented them to the receiving line composed of Mrs. Overton, mother of the honoree; Miss Overton and Mrs. Ray Argo. Mrs. Rick McDow registered the geusts and Mrs. Mable Franks, Mrs. Homer Joiner, Mrs. Ross Mullins, Mrs. John Rush, Mrs. Malcolm Joiner and Mrs. Kenneth Walton were in charge of the gift display.

From a beautifully appointed lace covered table, iced punch, party sandwiches, candy, mints and nuts were served by Mrs. G.C. Moore, Mrs. J.B. Turner Jr., Mrs. N.A. Jones and others.

* * * *

Members of the Novella Club met Thursday night in the library club room.

Hostesses were Marian Cotney, Sarah Rasco and Ann Armstrong. Beth Strickland, president, after a brief business session, presented Rick McDow who spoke on his experiences as a POW in Vietnam.

The club voted to join other civic and cultural clubs in "Operation Santa Claus" and gifts are being compiled to send to Bryce within the next week or two. Club members will also contribute to the piano fund which is being sponsored by the Culture Club to be donated to the Senior Citizens Good Neighbor Club.

NOTICE TO TAXPAYERS

A Recent Change In Alabama Law Provides For Certain Exemptions From Ad Valorem Taxation On Homestead.

1. Persons Totally Disabled With Less Than $5,000 Gross Income.
2. Persons 65 Or Older With Gross Income Less Than $5,000.

The Following Qualifications Must Be Met To Claim This Exemption:

1. Statement From Two Physicians (If Disabled)
2. Notarized Statement Of Income (If Disabled Or Over 65)

If Eligible You MUST Claim The Exemption BEFORE January 1, 1974.

Thomas A. Snowden
Tax Assessor
Shelby County

Strickland's
Columbiana
First in Fashion

PRE-CHRISTMAS SALE

We have a special rack of both patent and suede boots that have been sold down to the last few pair of a style and we are offering them to you at an extra special price just in time for Christmas savings. Good style selection and size selection including many narrow widths.

½ PRICE

CRINKLE PATENT BOOTS
SUEDE BOOTS

PANTY HOSE

FIRST QUALITY PANTY HOSE IN FOUR COLORS

Beige
Taupe
Off Black
Coffee

ONE SIZE FITS ALL

59c

SPECIAL GROUP
BRAS AND GIRDLES

Discontinued styles of our number one brand, a good selection and a fantastic bargain.

½ PRICE

SALE STARTS WEDNESDAY
NOVEMBER 21

THE PERFECT TIME TO SAVE ON CHRISTMAS GIFT ITEMS — LAYAWAYS ON SALE ITEMS WILL BE ACCEPTED. SALE LASTS ONE WEEK ONLY SO HURRY ON IN!

SHIRT SPECIAL

Special group of Men's long sleeve dress shirts in sizes 14½ to 16½ have been reduced.

25% - 30% OFF

Layaways will be accepted.

TIE SPECIAL

An assorted rack of mens ties valued from $4.50 to $6

Now only $2.00

At this low price we will still Christmas wrap free

CHRISTMAS GIFT SPECIAL

BOOT SPECIAL
$14.95

Save $5 a pair in either black or brown on this great fashion boot. Regular $19.95 Sizes 7½-11

Douglas
SHOES FOR MEN

Extra Special Buy $9.95

Save $3 on a pair on this special pre-Christmas bargain in 3 colors.
Brown/Tan
Navy/Bone
Black/Black
Sizes 6½-12

OPEN ALL DAY WEDNESDAY

Strickland's
Columbiana
First in Fashion

LAYAWAYS FOR CHRISTMAS WILL BE ACCEPTED

Up and down Main

(Mildred White Wallace)

Mr. and Mrs. Dan Cosby of Gainsville, Fla., are spending this week in Shelby County where they formerly lived and are the guests of Miss Dorothy Parker and Mr. and Mrs. Lou Hoynes at "The Pines" near Harpersville. Mr. and Mrs. Cosby plan to spend several months in their mobile home in Columbiana.

* * * *

Regret to learn that Mrs. Grace Sheffield continues ill in Shelby Memorial.

* * * *

Mr. and Mrs. Joel Glaze, and family, Mr. and Mrs. John Wallace and son, Scott, of Athens were Thanksgiving guests of Mr. and Mrs. Leon B. Wallace. The Wallaces have recently purchased the home formerly owned by Walt Moody and will soon be at home to their friends in their new location.

* * * *

Mobilization Night will be observed in First Baptist Church Monday night, Nov. 26 at 7:30 p.m. Special music will be rendered by the combined choirs of Vincent, Wilsonville, Fourmile, Columbiana and Calera Baptist churches under the direction of Tom Stoker.

Ron McCary, evangelist will be guest speaker.

* * * *

Mr. and Mrs. E.J. Jones are enjoying a motor trip through Florida this week. Among places they plan to visit are Panama City Beach, St. Petersburg, Orlando -- and, of course -- Disney World.

* * * *

Betty Lee (Mrs. Jim of Montevallo) was in Columbiana last week and we enjoyed a curbstone chat with her. Betty has resigned her legal secretarial position in Birmingham and is spending her time at home enjoying making hand-craft articles for various commercial houses in North Carolina and other stores in the south specializing in novelties. Mrs. Lee makes dolls using apples, corn shucks etc. which are much in demand for the forthcoming Yuletide. Many other attractive hand made gifts are now on the market from Betty Lee's own little workshop.

* * * *

Mr. and Mrs. Dan Bailey of University of Alabama are the guests of her mother Bernice Ticen, and his parents Mr. and Mrs. Carl J. Bailey of South Calera.

* * * *

Mr. and Mrs. Greg Gordon and son Jason of Pisgah and Mr. and Mrs. Jerry Parker, Lisa and Mark of Birmingham are spending the Thanksgiving Holiday Season in Columbiana as the guests of Mr. and Mrs. H.M. Gordon and Mrs. P.O. Luck.

* * * *

Mrs. James I. Harrison entertained the members of the Columbiana Culture Club at her home on Thursday Nov. 8.

Mrs. E. E. Peavy gave the meditation entitled "Two Lovely Days" by Robert J. Burdett.

Mrs. Homer Walton, program chairman, introduced Judge Conrad Fowler whose subject dealt with Alabama's Ancient Canstitution. His talk was most informative and members enjoyed a question and answer period.

Mrs. Vernon Adams presided over the business session. She reported on the A.F.W.C. Fall District Meeting at Jackson Alabama on Nov. 3. Mrs. Alvin Stinson and Mrs. Oscar Graf also attended the meeting.

A report of the rummage sale which the club recently sponsored proved most successful and it will enable the Club to add to its Scholarship Fund. Blind made goods which members had purchased were distributed.

Final plans were made for the club's annual Christmas party. Members and their husband's will gather at the home of Mr. and Mrs. Karl Harrison on the evening of December 13th for this event.

Because of the energy crisis the Culture Club will not sponsor the "Light Up For Christmas" contest this year.

After an enjoyable social hour the meeting adjounred.

Guests were Mrs. Rose Eger of Chambersbrug, Pa. and Mrs. Mary Aycock of Columbiana.

* * * *

History will repeat itself next Friday night when members of the Class of 1948 from Shelby County High School gather for a class reunion. The meeting will be held in the Community Services Building. Attorney Oliver Head who is spearheading the drive to get as many members of the class together as possible tells me only two have stated they could not be present. Miss Aileen Pope and Miss Mary Peters are numbered among the "most remembered" teachers and both have been invited as honor guests. Miss Pope resides in Wilsonville and Miss Peters in MOntevallo.

This event -- after the lapse of 25 years -- should prove to be an interesting as well as an unforgettable occasion.

* * * *

One of the most active organizations in First Baptist Church is the Senior Acteens, directed by Barbara Joiner, Peggy Lee and Peg Hill. The latest novel way they have devised to raise money for the missionary work in Ethiopia is riding bikes from Sylacauga to Columbiana at so much per mile -- each bike rider to procure a sponsor who will pick up the tab according to mileage pedaled. So, if you see this enthusiastic group "free-wheeling" along highway 25 -- next Friday -- stop and give 'em a lift!

* * * *

The long line of Johnny-Come- Latelys was again in evidence Nov. 14 and 15. Extra clerical assistance was utilized in all offices in an endeavor to accomodate those who had arrived at the last minute to procure their license tag. Before the deadline Nov. 15 arrived there were sold 19,600 auto tags some 2,000 more than last year; and 5,931 pick up truck tags.

* * * *

The Alpha Nu chapter of the Delta Kappa Society held the November meeting in the Vincent town library, Nov. 8th.

Mrs. Ann McGaughy pointed up the recent changes in the new handbook with special emphasis on classes of memberships and the privileges and responsibilities of each class.

The society voted to again sponsor the Montevallo Girl Scout Troop No. 142.

Mrs. Rebecca Draper introduced the Focus 1973-74 - Continuing Education for Changing Times. The particular phase of this program was new perspectives. The need for continuing education is necessary because of first; The Expanded Body of Knowledge, second; Extended Life Span and third, Increased Leisure Time.

A serious study of all these points could present a challenge to society rather than a dilemna.

The hostesses were: Fannie Hinds, Roxie Guy, Alyce Harris, Sarah Walker, and Aileen Pope.

* * * *

The Calera Garden Club held its November meeting with Mrs. Charles Kunz and Mrs. Joe Freeman as co-hostesses.

Mrs. J. M. Ryland, president, presided at the meeting. The devotional was given by Mrs. Frank Baker.

Each member answered roll call by giving a traditional Thanksgiving fete.

The club reported having sent a box of articles to the Partlow School in Tuscaloosa.

Mrs. B. D. Holcombe gave a history of the club, and displayed a scrap book outlining activities of the club.

Refreshments were served, carrying out Thanksgiving colors.

MARY JO PINION
. . . engaged to Randall B. Buff

Miss Pinion to wed Mr. Buff in Pelham

Mr. and Mrs. Dalton Pinion of Alabaster announce the engagement of their daughter Mary Jo to Randall B. Buff, son of Mr. and Mrs. Dorville B. Buff of Pelham.

The bride elect is a 1972 graduate of Thompson High School and is presently a student at the University of Montevallo.

The prospective bridegroom is a 1971 graduate of Thompson High School and is currently serving in the United States Navy.

The wedding is planned for the afternoon of December 16, at three o'clcok at the Pelham United Methodist Church. All friends are welcome to attend the ceremony.

Personal mention

During the past weekend, the home of Mr. and Mrs. Rex Horton (Lynn Farr) in the Kingdom Community burned to the ground during their absence and they lost everything they had. All household good, clothes etc.

Neighbors and friends of the couple in an endeavor to help them are giving a shower next Saturday afternoon from 2 p.m. to 3 p.m. at the home of Mrs. Don Milner's on Horton Loop Road in the Kingdom community.

* * * *

Friends are anxiously awaiting news from the bedside of Bill Parrish who suffered a heart attack last week and is in the intensive care unit at Brookwood.

RCA WEEKLY SPECIAL
Save $100.00

THIS WEEK $679.00

"Service is what counts. We offer the finest."
Suburban TV & Appliance
Hiway 31 ALABASTER 663-6411

Friday Saturday
NATIONAL FABRICS
"THE NATION'S SEWING BASKET"
2 Big Days

Double Knits
• 100% Polyester
• Solids - Fancies
• Easy Care
• 60" Full Bolts
Values to $3.98
$1.88 yd.

Double Knits
• 100% Polyester
• Solids - Fancies
• 60"
• Some Slightly Irregular
Limited Quantities
66¢ yd.

Prints
• Cottons - Blends
• Washable
• All 45" Full Bolts
3 yds/$1.00
Values to $1.98

2/25¢
• Felt Squares
• 72" Wide Net
- Fantastic -

PATTERNS
1/2
PRICE
We've Done It Again
Our Entire Stock of Patterns
• Vogue
• McCalls
• Simplicity
• Butterick
With Fabric Purchase - Limit 5
Per Customer

Holiday Dress
Velvet
• 39"
• Wide range of Colors
• Perfect for The Holidays
$3.48
Reg. $4.99

Decorator
Felt
• 65% Rayon
35% Wool
• 72" Full Pieces
• Christmas Reds, Greens, Whites
$2.29 yd.
Reg. $2.99

Double Knits
Values to $4.88
• First Quality
• All From Reg. Stock
• Solids - Fancies
• 60" Full Bolts
• All Easy Care
$2.66 yard

BROOKWOOD VILLAGE
LAKE SHORE DRIVE AT U.S. 31 SOUTH
Friday 9:30-9:00
Saturday 9:30-6:00

Bird's
BUILDING MATERIALS
CALERA
668 - 2321

Tommy Shelton
Columbiana
669-6658

John Kent
Siluria
663-7448

THE 74's ARE HERE!

'73 Chevy Caprice classic 4-door, loaded. 11,500 miles
'73 Pontiac Catalina 2-door H.T. Fully equipped. 14,500 miles
NEW '73 Buick Electra custom coupe. Loaded
'70 Olds 98 Luxury Cpe.
'68 Olds 88, 4 dr. W/Air

Home of People Powered Vehicles (PPV's)

Let Tommy or John show you the 74's
SHELTON MOTORS
755-2450 H.W. 31 South Clanton, Ala.

NO. 1

STATE OF ALABAMA
A PROCLAMATION
BY THE GOVERNOR

WHEREAS, the Legislature of Alabama at the Regular Session 1973 ordered an election to be held by the qualified electors of the State of Alabama upon a certain proposed amendment to the Constitution of Alabama, which said amendment is herein set out, and ordered that the said election be held on the first Tuesday after the expiration of three months from final adjournment of the Regular Session of the Legislature of 1973; and

WHEREAS, the first Tuesday after the expiration of three months from final adjournment of the Regular Session of the Legislature of Alabama of 1973, will be and occur on December 18, 1973; and

WHEREAS, notice of such election, together with the proposed amendment is required by law and by the provisions of the act submitting the amendment to be given by a proclamation of the Governor to be published in each county in the State of Alabama for four seccessive weeks next preceding the day appointed for the election;

NOW, THEREFORE, I, George C. Wallace, as Governor of the State of Alabama, do hereby give notice, direct and proclaim that on Tuesday the 18th day of December 1973, an election will be held at the several polling places with in the State of Alabama in the manner and form provided by law upon the following proposed amendment to the Constitution of the State of Alabama of 1901:

"Notwithstanding any other provision of this Constitution, the Legislature may hereafter, by general law, provide for the promotion of, the production, research, distribution, marketing, use, improvement and sale of swine and swine products. The Legislature may provide for the promotion of swine and the swine industry by research, education, advertising and other methods, and the Legislature is further authorized to provide means and methods for the financing of any such promotional activity by prescribing a procedure whereby producers of swine may by referendum held among the swine producers in this State levy upon themselves and collect assessments, fees, or charges upon the sale of swine for the financing of any promotional program or activity in cooperation with processors, dealers and handlers, of swine and swine products. Provided, no assessment levied hereunder shall exceed five cents (5c) on market hogs and three cents (3c) on feeder pigs sold by swine producers. The Legislature may make provisions for the nonpayment of assessments by swine producers and shall make provisions for the refund of assessments to any swine producer dissatisfied with the assessment program. The Legislature shall provide for the collection and distribution of any such assessments or charges by dealers, handlers, processors and purchasers of swine and swine products and provide penalties for failure to make collection and distribution of such assessments. The Legislature shall provide for the designation of a nonprofit association or organization organized for the promotion and betterment of swine and swine products to administer and carry out such promotional program which shall include the conducting of elections or referendums among swine producers. The Legislature may provide the manner by which such referendum is held, including the procedure for application for approval to conduct the referendum, the appropriate action to be taken by the state board of agriculture and industries on such application, the requirements and eligibility of the association or organization which will conduct such referendum, the procedures for voting and eligibility to vote in such referendum and the details of the conduct of such referendum. The Legislature shall further provide for the deposit, withdrawal, disbursement and expenditure by the designated association of any funds received subject to the supervision and control of the activities as authorized herein by the department of agriculture and industries and the state board of agriculture and industries. The Legislature shall further provide a procedure whereby said association or organization, and for reasonably necessary rules and regulations to be adopted by the state board of agriculture and industries to effectively carry out the intent and purposes herein enumerated. Assessments, fees or other charges collected as authorized by any legislative act adopted in pursuance hereof shall not be considered as a tax within the meaning of this Constitution or any provision thereof. Any uniformity requirements of this Constitution shall be satisfied by the application of the program upon swine and swine products."

I further direct and proclaim that notice of this election upon Tuesday the 18th of December 1973 upon the above set forth amendment to the Constitution of the State of Alabama of 1901 be given by publishing the same once a week for four successive weeks next preceding Tuesday the 18th day of December 1973 in each county in the State of Alabama in a newspaper published in said county.

IN WITNESS WHEREOF, I have hereunto set my hand and have caused the Great Seal of the State of Alabama to be affixed by the Secretary of State at the Capitol in the City of Montgomery on this the 22nd day of October 1973.

GEORGE C. WALLACE
GOVERNOR

ATTEST:
MABEL S. AMOS
Secretary of State

NO. 2

STATE OF ALABAMA
A PROCLAMATION
BY THE GOVERNOR

WHEREAS, the Legislature of Alabama at the Regular Session 1973 ordered an election to be held by the qualified electors of the State of Alabama upon a certain proposed amendment to the Constitution of Alabama, which said amendment is herein set out, and ordered that the said election be held on the first Tuesday after the expiration of three months from final adjournment of the Regular Session of the Legislature of 1973; and

WHEREAS, the first Tuesday after the expiration of three months from final adjournment of the Regular Session of the Legislature of Alabama of 1973, will be and occur on December 18, 1973; and

WHEREAS, notice of such election, together with the proposed amendment is required by law and by the provisions of the act submitting the amendment to be given by a proclamation of the Governor to be published in each county in the State of Alabama for four seccessive weeks next preceding the day appointed for the election;

NOW, THEREFORE, I, George C. Wallace, as Governor of the State of Alabama, do hereby give notice, direct and proclaim that on Tuesday the 18th day of December 1973, an election will be held at the several polling places with in the State of Alabama in the manner and form provided by law upon the following proposed amendment to the Constitution of the State of Alabama of 1901:

1. Article VI of the Constitution of Alabama of 1901 as amended, and amendments 317 and 323 thereof, are hereby repealed and in lieu thereof the following Article shall be adopted:

ARTICLE VI
THE JUDICIAL DEPARTMENT

6.01. Judicial Power.

(a) Except as otherwise provided by this Constitution, the judicial power of the state shall be vested exclusively in a unified judicial system which shall consist of a supreme court, a court of criminal appeals, a court of civil appeals, a trial court of general jurisdiction known as the circuit court, a trial court of limited jurisdiction known as the district court, a probate court and such municipal courts as may be provided by law.

(b) The legislature may create judicial officers with authority to issue warrants and may vest in adminstrative agencies established by law such judicial powers as may be reasonably necessary as an incident to the accomplishment of the purposes for which the agencies are created.

6.02. The Supreme Court.

(a) The supreme court shall be the highest court of the state and shall consist of one chief justice and such number of associate justices as may be prescribed by law.

(b) The supreme court shall have original jurisdiction (1) of cases and controversies as provided by this Constitution, (2) to issue such remedial writs or orders as may be necessary to give it general supervision and control of courts of inferior jurisdiction, and (3) to answer questions of state law certified by a court of the United States.

(c) The supreme court shall have such appellate jurisdiction as may be provided by law.

6.03. Courts of Appeals.

(a) The court of criminal appeals shall consist of such number of judges as may be provided by law and shall exercise appellate jurisdiction under such terms and conditions as shall be provided by law and by rules of the supreme court.

(b) The court of civil appeals shall consist of such number of judges as may be provided by law and shall exercise appellate jurisdiction under such terms and conditons as shall be provided by law and by rules of the supreme court.

(c) The court of criminal appeals and the court of civil appeals shall have no original jurisdiction except the power to issue all writs necessary or appropriate in aid of appellate jurisdiction of the courts of appeals.

(d) The court of criminal appeals shall have and exercise original jurisdiction in the issuance and determination of writs of quo warranto and mandamus in relation to matters in which said court has appellate jurisdiction. Said court shall have authority to issue writs of injunction, habeas corpus and such other remedial and original writs as are necessary to give it a general superintendence and control of jurisdiction inferior to it and in matters over which it has exclusive appelate jurisdiction; to punish for contempts by the infliction of a fine as high as one hundred dollars, and imprisonment not exceeding ten days, one or both, and to exercise such other powers as may be given to said court by law.

6.04. Circuit Court.

(a) The state shall be divided into judicial circuits. For each circuit, there shall be one circuit court having such divisions and consisting of such number of judges as shall be provided by law.

(b) The circuit court shall exercise general jurisdiction in all cases except as may otherwise be provided by law. The circuit court may be authorized by law to review decisions of state administrative agencies and decisions of inferior courts. It shall have authority to issue such writs as may be necessary or appropriate to effectuate its powers, and shall have such other powers as may be provided by law.

6.05. District Court.

The district court shall be a court of limited jurisdiction and shall exercise uniform original jurisdiction in such cases, and within such geographical boundaries, as shall be prescribed by law, provided that the district court shall hold court in each county seat and at such other places as prescribed by law. The district court shall have jurisdiction of all cases arising under ordinances of municipalities in which there is no municipal court and shall hold court in each incorporated municipality of a population of 1000 or more where there is no municipal court at places prescribed by law.

6.06. Probate Court.

There shall be a probate court in each county which shall have such jurisdiction as may by provided by law.

6.065. Municipal Courts.

All municipal courts shall have uniform original jurisdiction limited to cases arising under municipal ordinances as prescribed by law. Judges of municipal courts shall be licensed to practice law in the state and have such other qualifications as the legislature may prescribe. A municipal judge may serve as a judge of more than one municipal court. Expenses of municipal courts and compensation of municipal judges shall be paid in a manner prescribed by law notwithstanding the provisons of Section 6.09 of this Article. Municipal judges shall be appointed and vacancies filled by the governing body of the municipality, in accordance with uniform terms, conditions and procedures as may be porvided by law, notwithstanding the provisions of Sections 6.13, 6.14 and 6.15 of this Article. The prohibited activities of Section 6.08 (a) and (b) shall not be applicable to a judge of a municipal court.

The governing body of a municipality shall have the right to elect at any time to abolish the municipal court within its limits. If such election is exercised, the jurisdiction of the court abolished shall be transferred to the district court of the district in which the municipality is located. The governing body of a municipality, may, at its election, re-establish a municipal court after appropriate notice.

6.07. Qualificatons of Judges.

Judges of the supreme court, courts of appeals, circuit court and district court shall be licensed to practice law in this state and have such other qualifications as the legislature may prescribe. Judges of the probate court shall have such qualifications as may be provided by law.

6.08. Prohibited Activites.

(a) No judge of any court of this state shall, during his continuance in office, engage in the practice of law or receive any remuneration for his judicial service except the salary and allowances authorized by law.

(b) No judge, except a judge of a probate court, shall seek or accept any non-judicial elective office, or hold any other office of public trust, excepting service in the military forces of the state or federal governments.

(c) The supreme court shall adopt rules of conduct and canons of ethics, not inconsistent with the provisions of this Constitution, for the judges of all courts of this state.

6.09. Judicial Compensation.

(a) A state judicial compensation commission is hereby created which shall recommend the salary and espense allowances to be paid from the state treasury for all the judges of this state except for judges of the probate court. The commission shall consist of five members; one shall be appointed by the governor, one by the president of the senate, one by the speaker of the house, and two by the governing body of the Alabama State Bar.

(b) Members of the judicial compensation commission shall serve for terms of four years. Any vacancy on the commission shall be filled in the same manner in which such position was originally filled. The legislature shall appropriate sufficient funds for the expenses of the commission.

(c) No member of the commission shall hold any other public office, or office in any pol.tical party, and no member of the commission shall be eligible for appointment to a state judicial office so long as he is a member of the commission and for two years thereafter.

(d) The commission may submit a report to the legislature at any time within the first five calendar days of any session. The recommendations of the commission shall become law unless rejected by a joint resolution or altered by act of the legislature at the session to which the report is submitted. The compensation of a judge shall not be diminished during his official term.

6.10. Administration.

The chief justice of the supreme court shall be the administrative head of the judicial system. He shall appoint an administrative director of courts and other needed personnel to assist him with his administrative tasks. The chief justice may assign appellate justices and judges to any appellate court for temporary service and trial judges, supernumerary justices and judges, and retired trial judges and retired appellate judges for temporary service in any court. Adequate and reasonable financing for the entire unified judicial system shall be provided. Adequate and reasonable appropriations shall be made by the legislature for the entire unified judicial system, exclusive of probate courts and municipal courts. The legislature shall receive recommendations for appropriations for the trial courts from the administrative director of courts and for the appellate courts from each such court.

6.11. Power to Make Rules.

The supreme court shall make and promulgate rules governing the administration of all courts and rules governing practice and procedure in all courts; provided, however, that such rules shall not abridge, enlarge or modify the substantive right of any party nor affect the jurisdiction of circuit and district courts or venue of actions therein; and provided, further, that the right of trial by jury as at common law and declared by Section 11 of the Constitution of Alabama 1901 shall be preserved to the parties inviolate. These rules may be changed by a general act of statewide application.

6.12. Number of Circuit and District Judges.

(a) The supreme court shall establish criteria for determining the number and boundaries of judicial circuits and districts, and the number of judges needed in each circuit and district. If the supreme court finds that a need exists for increasing or decreasing the number of circuit or district judges, or for changing the boundaries of judicial circuits or districts, it shall, at the beginning of any session of the legislature, certify its findings and recommendations to the legislature.

(b) If a bill is introduced at any session of the legislature to increase or decrease the number of circuit or district judges, or to change the boundaries of any judicial circuit or district, the supreme court must, within three weeks, report to the legislature its recommendations on the proposed change. No change shall be made in the number of circuit or district judges, or the boundaries of any judicial circuit or district unless authorized by an act adopted after the recommendation of the supreme court on such proposal has been filed with the legislature.

(c) An act decreasing the number of circuit or district judges shall not affect the right of any judge to hold his office for his full term.

6.13. Election of Judges.

All judges shall be elected by vote of the electors within the territorial jurisdiction of their respective courts.

6.14 Vacancies in Judicial Office

The office of a judges shall be vacant if he dies, resigns, retires, or is removed. Vacancies in any judicial office shall be filled by appointment by the governor; however, vancancies occurring in any judicial office in Jefferson County shall be filled as now provided by Amendments 83 and 110 to the Constitution of Alabama of 1901 and vancancies occurring in Shelby, Madison, Wilcox, Monroe, Conecuh, Clark, Washington, Henry, Etowah, Walker, Tallapoosa, Picken, Greene, Tuscaloosa, St. Clair County shall be filled as provided in the Constitution of 1901 with amendments now or hereafter adopted, or as may be otherwise established by a properly advertised and enacted local law. A judge, other than a probate judge, appointed to fill a vacancy, shall serve an initial term lasting until the first Monday after the second Tuesday in January following the next general election held after he has completed one year in office. At such election such judicial office shall be filled for a full term of office beginning at the end of the appointed term.

6.15. Tenure of Office.

(a) The term of office of each judge of a court of the judicial system of this state shall be six years.

(b) A law reducing the number of judges of the supreme court or of a court of appeals shall be without prejudice to the right of the judges affected to seek retention in office. The reduction shall become effective when a vancancy in the affected court occurs.

6.16. Retirement.

The legislature shall provide by law for the retirement of judges, including supernumerary judges, with such conditions, retirement benefits, and pensions for them and their dependents as it may prescribe. No person shall be elected or appointed to a judicial office after reaching the age of seventy years, provided that a judge over the age of seventy may be appointed to the office of supernumerary judge if he is not eligible to receive state judicial retirement benefits.

6.17. Judicial Inquiry Commission.

(a) A judicial inquiry commission is created consisting of seven members. The supreme court shall appoint one appellate justice or judge and the circuit judges' association shall appoint two judges of the circuit court as members of the commission. The governor shall appoint two persons who are not lawyers and the governing body of the Alabama State Bar shall appoint two members of the State Bar to serve as members of the commission. The commission shall select its own chairman. The terms of the members of the commission shall be four years. A vacancy on the commission shall be filled for a full term in the manner the original appointment was made.

(b) The commission shall be convened premanently with authority to conduct investigations, receive or initiate complaints concerning any judge of a court of the judicial system of this state. The commission shall file a complaint with the court of the judiciary in the event that a majority of the members of the commission decide that a reasonable basis exists, (1) to charge a judge with violation of any canon of judicial ethics, misconduct in office, failure to perform his duties, or (2) to charge that the judge is physically or mentally unable to perform his duties. All proceedings of the commission shall be confidential except the filing of a complaint with the court of the judiciary. The commission shall prosecute the complaints.

(c) The supreme court shall adpot rules governing the procedures of the commission.

(d) The commission shall have subpoena power and authority to appoint and direct its staff. Members of the commission who are not judges shall receive per diem compensation and necessary expenses; members who are judges shall receive necessary expenses only. The legislature shall appropriate funds for the operations of the commission.

6.18. Court of the Judiciary.

(a) The court of the judiciary is created consisting of one judge of an appellate court, who shall be selected by the supreme court and shall serve as chief judge of the court of the judiciary, two judges of the circuit court, who shall be selected by the circuit judges' association, and two members of the State Bar, who shall be selected by the governing body of the Alabama State Bar. The court shall be convened to hear complaints filed by the judicial inquiry commission. The court shall have authority, after notice and public hearing (1) to remove from office, suspend without pay, or censure a judge, or apply such other sanction as may be prescribed by law, for violation of a canon of judicial ethics, misconduct in office, failure to perform his duties, or (2) to suspend with or without pay, or to retire a judge who is physically or mentally unable to perform his duties.

(b) A judge aggrieved by a decision of the court of the judiciary may appeal to the supreme court. The supreme court shall review the record of the proceedings on the law and the facts.

(c) The supreme court shall adopt rules governing the procedures of the court of the judiciary.

(d) The court of the judiciary shall have power to issue subpoenas. The legislature shall provide by law for the expenses of the court.

6.19. Disqualification.

A judge shall be disqualified from acting as a judge, without loss of salary, while there is pending (1) an indictment or an information charging him in the United States with a crime punishable as a felony under a state or federal law, or (2) a complaint against him filed by the judicial inquiry commission with the court of the judiciary.

6.20. District Attorneys, Clerks, Court Revenue.

(a) A district attorney for each judicial circuit shall be elected by the qualified electors of those counties in such circuit. Such district attorney shall be licensed to practice law in this state and shall, at the time of his election and during his continuance in office, reside in his circuit. His term of office shall be for six years and he shall receive such compensation as provided by law. Vacancies in the office of district attorney and in his staff shall be filled as provided by law.

(b) Clerks of the circuit courts shall be elected by the qualified electors in each county for a term of six years. If the office of register in chancery continues to be provided by law then the clerk of the circuit court may also fill such office in a manner prescribed by law. Vacancies in the office of clerk of the circuit court shall be filled by the judge or judges of the circuit court who have jurisdiction over the county in which the office of clerk of the circuit court is located.

(c) Persons elected to the position of constable to assist the courts of the State as provided by law shall be subject to the same restrictions, rights and limitations as are specified in Section 280 of the Constitution of 1901, and no law shall prohibit the receipt of fees for the performance of official duties of said position while holding any other elected or appointed office.

(d) The revenue from fines, forfeitures and court costs produced in district courts from the exercise of jurisdiction under municipal ordinances shall be apportioned between the municipality and the state as shall be provided by law.

6.21. Continuation of Courts, District Attorneys, Clerks.

(a) All courts not herein authorized which are in existence at the time this Article becomes effective shall retain their powers for four years, unless sooner terminated by act of the legislature.

(b) All judges of the supreme court, court of criminal appeals, court of civil appeals and circuit courts shall retain their offices for the remainder of thier respective terms.

(c) All justices of the supreme court in office when this Article becomes effective shall be justices of the supreme court. All judges of the court of criminal appeals shall be judges of the court of criminal appeals. All judges of the court of civil appeals shall be judges of the court of civil appeals. All circuit judges in office when this Article becomes effective shall be judges of the circuit courts. All city judges who are in office when this Article becomes effective shall continue to be judges of their respective courts. All present city courts shall continue to function as provided by law for four years.

(d) All judges of any court in this state, excepting the supreme court, court of criminal appeals, court of civil appeals, circuit courts, probate courts, and city courts, whose salaries or compensation are paid by their respective counties, who are qualified under the provisions of this Article, and who are holding office at the time of the approval of this Constitutional Amendment by the legislature and on the date of the establishment of the district court, shall be commissioned judges of the district court. Each such judge, accepting commission as a district judge, shall serve an initial term lastiing until the first Monday after the second Tuesday in January following the next general election after he has completed three years in office as a district judge. At such election said judicial office shall be filled for a full term of office beginning at the end of the term for which such judge was commissioned.

(e) In the event a city ceases to have a city or municipal court, all judges of any city court in this state in cities which have more than one such judge at the time of approval of this Constitutional Amendment by the legislature and on the date of the establishment of the district court, if otherwise qualified under the provisions of this Article, shall be commissioned judges of the district court. Each such judge accepting commission as a district judge shall serve an initial term lasting until the first Monday after the second Tuesday in January following the next general election after he has completed three years in office as a district judge. At such election said judicial office shall be filled for a full term of office beginning at the end of the term for which such judge was commissioned.

(f) All district attorneys of any circuit of this state, who are qualified under the provisions of this Article, and who are holding office at the time of the approval of this Constitutional Amendment by the electors of the state, shall retain their offices for the remainder of their respective terms.

(g) All clerks of the circuit court of this state, who are holding office at the time of the approval of this Constitutional Amendment by the electors of the state, shall retain their offices for the remainder of their respective terms.

(h) Except to the extent inconsistent with the provisions of this Article, all provisions of law and rules of court in force on the effective date of this Article shall continue in effect until superseded in the manner authorized by the Constitution.

I further direct and proclaim that notice of thi election upon Tuesday the 18th of December 197 upon the above set forth amendment to th Constitution of the State of Alabama of 1901 b given by publishing the same once a week for fou successive weeks next preceding Tuesday the 18t day of December 1973 in each county in the State o Alabama in a newspaper published in said county

IN WITNESS WHEREOF, I have hereunto set my hand an have caused the Great Seal o the State of Alabama to b affixed by the Secretary o State at the Capitol in the City of Montgomery on this th 22nd day of October 1973.

GEORGE C. WALLACE
GOVERNOR

ATTEST:
MABEL S. AMOS
Secretary of State

NO. 3

STATE OF ALABAMA
A PROCLAMATION
BY THE GOVERNOR

WHEREAS, the Legislature of Alabama at the Regular Session 1973 ordered an election to be held by the qualified electors of the State of Alabama upon a certain proposed amendment to the Constitution of Alabama, which said amendment is herein set out, and ordered that the said election be held on the first Tuesday after the expiration of three months from final adjournment of the Regular Session of the Legislature of 1973; and

WHEREAS, the first Tuesday after the expiration of three months from final adjournment of the Regular Session of the Legislature of Alabama of 1973, will be and occur on December 18, 1973; and

WHEREAS, notice of such election, together with the proposed amendment is required by law and by the provisions of the act submitting the amendment to be given by a proclamation of the Governor to be published in each county in the State of Alabama for four seccessive weeks next preceding the day appointed for the election;

NOW, THEREFORE, I, George C. Wallace, as Governor of the State of Alabama, do hereby give notice, direct and proclaim that on Tuesday the 18th day of December 1973, an election will be held at the several polling places with in the State of Alabama in the manner and form provided by law upon the following proposed amendment to the Constitution of the State of Alabama of 1901:

In addition to any taxes now authorized or that may hereafter be authorized by the Constitution and Laws of Alabama, the county commission or other governing body of Marion County shall, subject to an election in the Hamilton Special School District in such county, as hereby created, have power to levy and collect a special district tax of not exceeding one dollar on each one hundred dollars of taxable property in such district for capital outlay purposes for the Marion County school system within said special district. Hamilton Special School District shall be composed of the following area (all in Marion County and in the several beats (election precincts) of such county hereinafter named, as such beats are established pursuant to law, when this amendment is ratified): All of beats 1, 2, 3, 4, 5, and 17; in beat 6, Range 14 West, Township 9 S, Sections 4, 9, 16, 21, 22, 23, 24, 25, 26, 27, 28, 33, 34, 35, 36, and in Range 13 W, Township 9 S, Sections 19, 20, 29, 30, 31, 32, and 33; in Beat 10, Range 13 W, Township 10 S, Sections 26, 35, and 36, and in Range 12 W, Township 10 S, Section 31, and in Range 13 W, Township 11 S, all of Sections 1 and 2 North of the Buttahatchee River, and in Range 12 W, Township 11 S, all of Sections 4, 5 and 6 North of the Buttahatchee River; in Beat 11, Range 12 W, Township 11 S, Sections 8, 16, 17, and 18, and all of Sections 4, 5, 6, 7 and 9 South of the Buttahatchee River, and in Range 13 W, Township 11 S, Sections 11, 13, 14, and 23 and all of Sections 1, 2, and 12 South of the Buttahatchee River; and in Beat 16, Range 13 W, Township 11 S, Sections 19, 20, 21, 22, 28, 29, 30, and 31, and in Range 14 W, Township 11 S, Sections 24, 25, 26, 35, and 36, and in Range 14 W, Township 12 S, Section 2. No tax shall be levied hereunder unless the rate of such tax, the time such tax is to continue and the purpose thereof shall have been first submitted to a vote of the qualified electors in Hamilton Special School District and voted for by a majority of those voting at such election. Any election on such district tax shall be called and held, the result declared, and the tax levied and collected in the same manner as now or hereafter provided by law in the case of school district taxes authorized by Amendment 3 to the Constitution of Alabama, except that no county-wide tax shall be required as a condition pecedent for a district tax under this amendment. The holding of one election shall not preclude a later election in Hamilton district, but no election in such district shall be held within two years from the date of the last election held in such district under the authroity of this amendment. The proceeds of the special district tax shall be used only for public school capital outlay purposes in the district; but may be pledged to secure the payment of principal and interest on warrants or other evidences of indebtedness issued and sold for public school capital outlay purposes in such district by the county school board or other public body charged with the duties, powers and authority of conducting and operating the public schools in Hamilton district, which pledge shall take priority as provided in such warrants or other evidence of indebtedness and is in consonance with the provisions of existing law, at the time of the issuance and sale of the said warrants, touching the issue and sale of warrants of school bodies for capital outlay purposes. The power to levy, granted by this amendment, will not be exhausted by one election but shall remain a continuing grant unless and until it be repealed by subsequent constitutional action.

This amendment shall be self executing and shall require no enabling legislation.

I further direct and proclaim that notice of this election upon Tuesday the 18th of December 1973 upon the above set forth amendment to the Constitution of the State of Alabama of 1901 be given by publishing the same once a week for four successive weeks next preceding Tuesday the 18th day of December 1973 in each county in the State of Alabama in a newspaper published in said county.

IN WITNESS WHEREOF, I have hereunto set my hand and have caused the Great Seal of the State of Alabama to be affixed by the Secretary of State at the Capitol in the City of Montgomery on this the 22nd day of October 1973.

GEORGE C. WALLACE
GOVERNOR

ATTEST:
MABEL S. AMOS
Secretary of State

NO. 4

STATE OF ALABAMA
A PROCLAMATION
BY THE GOVERNOR

WHEREAS, the Legislature of Alabama at the Regular Session 1973 ordered an election to be held by the qualified electors of the State of Alabama upon a certain proposed amendment to the Constitution of Alabama, which said amendment is herein set out, and ordered that the said election be held on the first Tuesday after the expiration of three months from final adjournment of the Regular Session of the Legislature of 1973; and

WHEREAS, the first Tuesday after the expiration of three months from final adjournment of the Regular Session of the Legislature of Alabama of 1973, will be and occur on December 18, 1973; and

WHEREAS, notice of such election, together with the proposed amendment is required by law and by the provisions of the act submitting the amendment to be given by a proclamation of the Governor to be published in each county in the State of Alabama for four seccessive weeks next preceding the day appointed for the election;

NOW, THEREFORE, I, George C. Wallace, as Governor of the State of Alabama, do hereby give notice, direct and proclaim that on Tuesday the 18th day of December 1973, an election will be held at the several polling places with in the State of Alabama in the manner and form provided by law upon the following proposed amendment to the Constitution of the State of Alabama of 1901:

"The legislature may by general, special, private or local laws authorize the formation in any manner of a public corporation for the development of the Buttahatchee River, its tributaries and watershed, for the purposes of navigation, water conservation and supply, flood control, irrigation, industrial development, public recreation, and related purposes, and may authorize the counties of Marion, and Lamar and all municipalities lying within Marion and Lamar Counties to donate or contribute public funds to such public corporation and may authorize such public corporation to enter into contracts with the United States of America or any agency thereof, and with the several states or political subdivisions thereof, and with other public or private corporations organized within any of the several states, for the development of Buttahatchee River Watershed, and may authorize such public corporation to acquire by purchase, construction, lease, gift, condemnation, or otherwise property of any kind, real, personal or mixed, to mortgage or sell its property and to issue revenue bonds and other revenue securities payable solely out of revenues accruing to such public corporation, and may exempt such public corporation from all taxation in the State of Alabama, and may grant such public corporation all other powers and privileges which may be necessary and proper for the full development of said Buttahatchee River watershed. The provisions of Sections 106, 222 and 225 of the Constitution of Alabama shall not apply to any public corporation which may be organized pursuant to enabling legislation herein authorized or to any revenue bonds and other revenue securities at any time issued by such public corporation. Such public corporation shall be deemed a political subdivision of the State of Alabama. Nothing herein shall authroize any such public corporation to engage in or finance, directly or indirectly, the production, transmission, or sale of electric power. The area comprising the Buttahatchee River watershed shall include such land defined in enabling legislation herein authorized as shall lie within the counties of Marion and Lamar. Any such law as herein above authorized which has been heretofore enacted for which no notice and proof of publication was submitted as required by Section 106 of the Constitution is hereby validated and confirmed.

I further direct and proclaim that notice of this election upon Tuesday the 18th of December 1973 upon the above set forth amendment to the Constitution of the State of Alabama of 1901 be given by publishing the same once a week for four successive weeks next preceding Tuesday the 18th day of December 1973 in each county in the State of Alabama in a newspaper published in said county.

IN WITNESS WHEREOF, I have hereunto set my hand and have caused the Great Seal of the State of Alabama to be affixed by the Secretary of State at the Capitol in the City of Montgomery on this the 22nd day of October 1973.

GEORGE C. WALLACE
GOVERNOR

ATTEST:
MABEL S. AMOS
Secretary of State

NO. 5

STATE OF ALABAMA
A PROCLAMATION
BY THE GOVERNOR

WHEREAS, the Legislature of Alabama at the Regular Session 1973 ordered an election to be held by the qualified electors of the State of Alabama upon a certain proposed amendment to the Constitution of Alabama, which said amendment is herein set out, and ordered that the said election be held on the first Tuesday after the expiration of three months from final adjournment of the Regular Session of the Legislature of 1973; and

WHEREAS, the first Tuesday after the expiration of three months from final adjournment of the Regular Session of the Legislature of Alabama of 1973, will be and occur on December 18, 1973; and

WHEREAS, notice of such election, together with the proposed amendment is required by law and by the provisions of the act submitting the amendment to be given by a proclamation of the Governor to be published in each county in the State of Alabama for four seccessive weeks next preceding the day appointed for the election;

NOW, THEREFORE, I, George C. Wallace, as Governor of the State of Alabama, do hereby give notice, direct and proclaim that on Tuesday the 18th day of December 1973, an election will be held at the several polling places with in the State of Alabama in the manner and form provided by law upon the following proposed amendment to the Constitution of the State of Alabama of 1901:

"The legislature may by general, special, private or local laws authorize the formation in any manner of a public corporation for the development of the Buttahatchee River, its tributaries and watershed, for the purposes of navigation, water conservation and supply, flood control, irrigation, industrial development, public recreation, and related purposes, and may authorize the counties of Marion, and Lamar and all municipalities lying within Marion and Lamar Counties to donate or contribute public funds to such public corporation and may authorize such public corporation to enter into contracts with the United States of America or any agency thereof, and with the several states or political subdivisions thereof, and with other public or private corporations organized within any of the several states, for the development of Buttahatchee River Watershed, and may authorize such public corporation to acquire by purchase, construction, lease, gift, condemnation, or otherwise property of any kind, real, personal or mixed, to mortgage or sell its property and to issue revenue bonds and other revenue securities payable solely out of revenues accruing to such public corporation, and may exempt such public corporation from all taxation in the State of Alabama, and may grant such public corporation all other powers and privileges which may be necessary and proper for the full development of said Buttahatchee River watershed. The provisions of Sections 106, 222 and 225 of the Constitution of Alabama shall not apply to any public corporation which may be organized pursuant to enabling legislation herein authorized or to any revenue bonds and other revenue securities at any time issued by such public corporation. Such public corporation shall be deemed a political subdivision of the State of Alabama. Nothing herein shall authroize any such public corporation to engage in or finance, directly or indirectly, the production, transmission, or sale of electric power. The area comprising the Buttahatchee River watershed shall include such land defined in enabling legislation herein authorized as shall lie within the counties of Marion and Lamar. Any such law as herein above authorized which has been heretofore enacted for which no notice and proof of publication was submitted as required by Section 106 of the Constitution is hereby validated and confirmed.

I further direct and proclaim that notice of this election upon Tuesday the 18th of December 1973 upon the above set forth amendment to the Constitution of the State of Alabama of 1901 be given by publishing the same once a week for four successive weeks next preceding Tuesday the 18th day of December 1973 in each county in the State of Alabama in a newspaper published in said county.

IN WITNESS WHEREOF, I have hereunto set my hand and have caused the Great Seal of the State of Alabama to be affixed by the Secretary of State at the Capitol in the City of Montgomery on this the 22nd day of October 1973.

GEORGE C. WALLACE
GOVERNOR

ATTEST:
MABEL S. AMOS
Secretary of State

NO. 6

STATE OF ALABAMA
A PROCLAMATION
BY THE GOVERNOR

WHEREAS, the Legislature of Alabama at the Regular Session 1973 ordered an election to be held by the qualified electors of the State of Alabama upon a certain proposed amendment to the Constitution of Alabama, which said amendment is herein set out, and ordered that the said election be held on the first Tuesday after the expiration of three months from final adjournment of the Regular Session of the Legislature of 1973; and

WHEREAS, the first Tuesday after the expiration of three months from final adjournment of the Regular Session of the Legislature of Alabama of 1973, will be and occur on December 18, 1973; and

WHEREAS, notice of such election, together with the proposed amendment is required by law and by the provisions of the act submitting the amendment to be given by a proclamation of the Governor to be published in each county in the State of Alabama for four seccessive weeks next preceding the day appointed for the election;

NOW, THEREFORE, I, George C. Wallace, as Governor of the State of Alabama, do hereby give notice, direct and proclaim that on Tuesday the 18th day of December 1973, an election will be held at the several polling places with in the State of Alabama in the manner and form provided by law upon the following proposed amendment to the Constitution of the State of Alabama of 1901:

The legislature may from time to time, by general or local laws, provide for the transfer of the duties, or part of the duties, of one county officer of Morgan County to another officer of such county; or consolidate any two or more offices of such county into one county office and provide for the abolition of the office or offices left without duties, or create a completely new office in such county and transfer to such office a part of the duties of each of several other offices without abolishing any office in such county; provided that the officer or officers to fill the offices involved will be compensated for the performance of the duties of their offices by a salary fixed according to law

I further direct and proclaim that notice of this election upon Tuesday the 18th of December 1973 upon the above set forth amendment to the Constitution of the State of Alabama of 1901 be given by publishing the same once a week for four successive weeks next preceding Tuesday the 18th day of December 1973 in each county in the State of Alabama in a newspaper published in said county.

IN WITNESS WHEREOF, I have hereunto set my hand and have caused the Great Seal of the State of Alabama to be affixed by the Secretary of State at the Capitol in the City of Montgomery on this the 22nd day of October 1973.

GEORGE C. WALLACE
GOVERNOR

ATTEST:
MABEL S. AMOS
Secretary of State

NO. 7

STATE OF ALABAMA
A PROCLAMATION
BY THE GOVERNOR

WHEREAS, the Legislature of Alabama at the Regular Session 1973 ordered an election to be held by the qualified electors of the State of Alabama upon a certain proposed amendment to the Constitution of Alabama, which said amendment is herein set out, and ordered that the said election be held on the first Tuesday after the expiration of three months from final adjournment of the Regular Session of the Legislature of 1973; and

WHEREAS, the first Tuesday after the expiration of three months from final adjournment of the Regular Session of the Legislature of Alabama of 1973, will be and occur on December 18, 1973; and

WHEREAS, notice of such election, together with the proposed amendment is required by law and by the provisions of the act submitting the amendment to be given by a proclamation of the Governor to be published in each county in the State of Alabama for four seccessive weeks next preceding the day appointed for the election;

NOW, THEREFORE, I, George C. Wallace, as Governor of the State of Alabama, do hereby give notice, direct and proclaim that on Tuesday the 18th day of December 1973, an election will be held at the several polling places with in the State of Alabama in the manner and form provided by law upon the following proposed amendment to the Constitution of the State of Alabama of 1901:

"Section 1. The following amendment to the constitution of Alabama is hereby proposed:

"Any provision of the Constitution or laws of the State of Alabama to the contrary notwithstanding, any municipality in Cleburne County, or any one or more of them, shall have full and continuing power and authority, without any election or approval either than the approval of its governing body, to do any one or more of the following:

"1. To purchase, construct, lease, or otherwise acquire real property, plants, buildings, factories, works, facilities, machinery and equipment of any kind.

"2. To lease, sell for cash or on credit, exchange, or give and convey any such property described in subdivision 1 above, to any person, firm, association or corporation.

"3. To promote local industrial, commercial or agricultual development and the location of new industries or businesses therin.

"4. To become a stockholder in any corporation, association or company.

"5. To lend its credit or to grant public moneys and things of value in aid of, or to, any individual, firm, association, or corporation whatsoever.

"6. To become indebted and to issue and sell interest bearing bonds, warrants (which may be payable from funds to be realized in future years), notes or other obligations or evidences of indebtedness, to a principal amount not exceeding fifty percent of the assessed value of taxable property therein as determined for state taxation, in order to secure funds for the purchase, construction, lease or acquisition of any of the property described in subdivision 1 above or to be used in furtherance of any of the other powers or authorities granted in this amendment. Such obligations or evidences of indebtedness may (in addition to any pledge or pledges authorized by subdivision 8 of this amendment) be issued upon the full faith and credit of the municipality or may be limited as to the source of their payment.

"7. To levy and collect annually, in addition to all other taxes now authorized or permitted, a special tax or taxes of not exceeding two percent on the value of all taxable property therein as determined for state taxation, in the same manner as other county or municipal taxes are levied and collected. Such tax may be upon all property in any municipality in Cleburne County or upon all property in any district the boundaries of which the governing body of such municipality shall describe and which it shall determine to be specially improved and benefited by any proposed use or expenditure of the proceeds of such tax.

"8. To pledge to the payment of any bonds, warrants, notes or other obligations or evidences of indebtedness the annual proceeds from any such special tax or taxes and to obligate itself irrevocably to continue to levy and collect such taxes annually until such obligations or evidences of indebtedness are paid in full and to pledge thereto any rental or sales proceeds of property leased or sold by it.

"9. To create a public authority or corporation having such powers, managed and governed by such board

LEGAL NOTICES
"BECAUSE THE PEOPLE MUST KNOW"

LEGAL NOTICE
STATE OF ALABAMA
COUNTY OF SHELBY

NOTICE is hereby given that a bill substantially as follows will be introduced in the Legislature of Alabama and application for its passage and enactment will be made, to wit:

A BILL TO
BE ENTITLED
AN ACT

To purify and preserve and reclaim the Cahaba River in Shelby County by restricting surface mining within 500 feet of the river or within 100 yards of any tributary of the river; to require the removal of any spoil material placed in the Cahaba River in Shelby County or in any tributary of the Cahaba River in Shelby County; to require revegetation so as to eliminate erosion on all surface- mined land in Shelby County within 500 feet of the Cahaba River or within 100 yards of any tributary of the Cahaba River.

BE IT ENACTED BY THE LEGISLATURE OF THE STATE OF ALABAMA:

Section 1. Findings: - The legislature finds that surface mining of coal, gravel and other minerasl in the vicinity of the Cahaba River in Shelby County has an adverse effect upon the fish and aquatic life in the river and upon the recreational uses of the river for fishing, boating and swimming.

Section 2. Declaration of Purpose: - The purpose of this legislation is to provide for the preservation, protection and reclamation of the Cahaba River in Shelby County in order to assure the continued use and enjoyment by the public of its scenic, recreational, geological, fish and wildlife, botanical, historical archaeological and other scientific and cultural values. It is also the purpose of this legislation to restrict the surface mining of coal, gravel and other minerals where such surface mining endangers the cahaba River in Shelby County.

Section 3. Definitions:-

(a) "Surface mining" means the extraction of minerals organic or inorganic in nature from the earth or from waste or stock piles or from pits or banks or natural occurrences by methods including but not limited to strip, drift, open pit, 'auger mining, dredging, placering, quarrying, and leaching and activities related thereto including the preparation, washing, cleaning, or other treatment, excluding smelting of minerals, and those aspects of underground mining having significant effects on the surface, but not including those mining operations carried out beneath the surface by means of shafts, tunnels or other underground mine openings.

(b) "Tributary of Cahaba River" means any stream in the Cahaba River Basin which drains an area of five (5) square miles or more.

(c) "Revegetation" shall mean the process of establishing permanent cover growth on surface- mined land so that erosion is reduced to a level comparable to natural, unmined land in the vicinity.

Section 4. Surface Mining Restricted Near Cahaba in Shelby County: - It shall be unlawful for any person or entity to conduct surface mining operations within a horizontal distance of Five Hundred (500) feet of the Cahaba River in Shelby County at any time after the enactment of this bill into law.

Section 5. Surface Mining Restricted Near Tributaries of the Cahaba River in Shelby County: - It shall be unlawful for any person or entity to conduct surface mining operations within a horizontal distance of One Hundred (100) yards of any tributary of the Cahaba River in Shelby County at any time after the enactment of this bill into law.

Section 6. Spoil Material Placed in Cahaba River in Shelby County or in its tributaries in Shelby County Required to be Removed: - Within One (1) year after the enactment of this bill into law all spoil material from surface mining operations in Shelby County which has been deposited in the Cahaba River in Shelby County or in any tributary of the Cahaba River in Shelby County shall be removed from said river or said tributaries. The following persons or entities shall be jointly responsible and liable for removing such spoil material from the Cahaba River and its tributaries in Shelby County:

a) The person or entity which performed or conducted the surface mining operation resulting in the deposition of spoil material in the Cahaba River or its tributaries in Shelby County.

b) The person or entity which owns the land on which surface mining operations were conducted resulting in the deposition of spoil material in the Cahaba River or its tributaries in Shelby County.

Section 7. Surface- mined Land in Shelby County Within Five Hundred (500) Feet of the Cahaba River or Within One Hundred Yards of Any Tributary of the Cahaba River to be Revegetated Within One (1) year: - Within One (1) Year of the enactment of this bill into law all surface- mined land in Shelby County within Five Hundred (500) Feet of the Cahaba River or within One Hundred (100) Yards of any tributary of the Cahaba River shall be revegetated to the approval of the Alabama Department of Conservation and Natural Resources. The following persons or entities shall be jointly responsible and liable for the revegetation of such land:

(a) The person or entity which performed or conducted the surface mining operation.

(b) The person or entity which owns the land.

Section 8. Remedies, Penalties and Enforcement: - Whoever violates, fails, neglects, or refuses to obey any provision of this Act may be compelled to comply with or obey the same by injunction, mandamus, or any other extraordinary writ, or any other legal or equitable remedies, provided further that whoever violates any provision of this Act shall be punished by a fine of not more than Ten Thousand Dollars ($10,000.00) nor less than One Thousand Dollars ($1,000.00) for each of such violation, or imprisonment for not more than six months, or both. Actions to enforce this Act may be brought by the Alabama Attorney General, by the Shelby County District Attorney or by the Shelby County Solicitor. In addition to the penalties set out in this section, any person violating this Act shall be liable for the reasonable costs of prosecuting such violation including attorney's fees.

Section 9. Additional Remedies Provided for Citizens:- The remedies provided in Section 8 shall not be exclusive. In addition thereto any citizen may use any extraordinary writ or may bring any action available at law or in equity to enforce the provision of this Act or to enforce or adjudicate his rights herein. Such actions may be maintained by citizens in their individual capacities, or may be brought and maintained on behalf of themselves and other members of a class similarly situated; provided that in the event a citizen, or a class of citizens, contemplate bringing any action except one to recover money damages they shall give the Attorney General of the State of Alabama ten days notice of their intention to file the action prior to filing it.

Section 10. Severability: - The provisions of this Act are hereby declared to be severable. If any of its sections, subsections, provisions, exceptions, sentences, clauses, phrases, or parts be held unconstitutional or void, the remainder of this Act shall continue in full force and effect, it being the legislative intent now hereby declared that this Act would have been adopted even if such unconstitutional or void matter had not been included therein. Further, the inapplicability or invalidity of any section, subsection, clause, sentence, or part in any one or more instances shall not be taken to affect or prejudice in any way its applicability or validity in any other instance.

Section 11. Act Effective Upon Passage: - This Act shall become effective immediately upon its passage and approval by the Governor or upon its otherwise becoming a law.

Nov.8,15,22,29, '73 †148.

LEGAL NOTICE
STATE OF ALABAMA
COUNTY OF SHELBY

NOTICE is hereby given that a bill substantially as follows will be introduced in the Legislature of Alabama and application for its passage and enactment will be made, to wit:

A BILL
TO BE ENTITLED
AN ACT

To prohibit the construction of additional dams, impoundments and low bridges on the Cahaba River in Shelby County; to provide for the removal of those already constructed that are not owned by public utilities or governmental bodies; to provide remedies and panalties for violations of this Act and to provide otherwise for its enforcement.

BE IT ENACTED BY THE LEGISLATURE OF THE STATE OF ALABAMA:

Section 1. Findings:- The legislature finds that dams, impoundments and low bridges on the Cahaba River in Shelby County have an adverse affect upon fish and aquatic life and also impede, obstruct and sometimes prevent public recreational boating, fishing ans swimming in the Cahaba River in Shelby County.

Section 2. Declararion of Purpose: - The purpose of this legislation is to provide for the preservation and protection of the Cahaba River in Shelby County in order to assure the continued use and enjoyment by the public of its scenic, recreational, geological, fish and wildlife, botanical, historical, archaelogical, and other scientific and cultural values.

Section 3. New Dams or Impoundments on Cahaba River Prohibited in Shelby County: - It shall be unlawrul for any person or entity to construct any dam or impoundment on the Cahaba River in Shelby County at any time after the enactment of this bill into law.

Section 4. New Low Bridges Prohibited on Cahaba River in Shelby County:- It shall be unlawful for any person or entity to construct any new low bridge on the Cahaba River in Shelby County unless the Alabama Department of Conservation and Natural Resources certifies that the bridge will not create an obstruction or a safety hazard for boating on the Cahaba River.

Section 5. Dams and Other Structures on Cahaba River in Shelby County not Owned by Public Utilities or Governmental Bodies to be Acquired and Removed: - Any dam, low bridge or other structure which is determined by the State Department of Conservation to be harmful to acquatic life in the Cahaba River in Shelby County or to by an impediment to boat or canoe travel on the waters of the Cahaba River in Shelby County may be condemned and purchased by the Shelby County Commission under right of eminent domain. Such purchase shall be conducted in accordance with the provisions of Code of Alabama 1940, Title 19, Chapter 1, Sections 1 through 31, as amended. Provided, that nothing contained herein shall prevent the Slabama Attorney General, the Shelby County District Attorney or County Solicitor from first bringing a legal action to test the right of the alleged owner to maintain the dam or impoundment prior to instituting any eminent domain proceedings in the name of the State of Alabama.

Section 6. Remedies, Penalties and Enforcement: - Whoever violates, fails, neglects, or refuses to obey any provision of this Act may be compelled to comply with or obey the same by injunction, mandamus, or any other extraordinary writ, or any other legal or equitable remedies, provided further that whoever violates any provision of this Act shall be punished by a fine of not more than Ten Thousand Dollars ($10,000.00) nor less than One Thousand Dollars ($1,000.00) for each of such violation, or imprisonment for not more than six months, or both. Actions to enforce this Act may be brought by the Alabama Attorney General, by the Shelby County District Attorney or by the Shelby County Solicitor. In addition to the penalties set out in this section, any person violating this Act shall be liable for the reasonable costs of prosecuting such violation including attorney's fees.

Section 7. Additional Remedies Provided for Citizens: The remedies provided in Section 10 shall not be exclusive. - In addition thereto any citizen may use any extraordinary writ or may bring any action available at law or in equity to enforce the provisions of this Act or to enforce or adjudicate his' rights herein. Such actions may be maintained by citizens in their individual capacities, or may be brought and maintained on behalf of themselves and other members of a class similarly situated; provided that in the event a citizen, or a class of citizens, contemplate bringing any action except one to recover money damages they shall give the Attorney General of the State of Alabama ten days notice of their intention to file the action prior to filing it.

Section 8. Severability: - The provisions of this Act are hereby declared to be severable. If any of its sections, subsections, provisions, exceptions, sentences, clauses, phrases, or parts be held unconstitutional or void, the remainder of this Act shall continue in full force and effect, it being the legislative intent now hereby declared that this Act would have been adopted even if such unconsitutional or void matter had not been included therein. Further, the inapplicability or invalidity of any section, subsection, clause, sentence, or part in any one or more instances shall not be taken to affect or prejudice in any way its applicability or validity in any other instance.

Section 9. Act Effective Upon Passage: - This Act shall become effective immediately upon it' passage and approval by the Governor or upon its otherwise becoming a law.

Nov. 8,15,22,29, '73 †149.

LEGAL NOTICE

BE IT RESOLVED BY THE CITY COUNCIL OF THE CITY OF MONTEVALLO, Alabama, as follows:

Section 1. The Council, upon evidence duly submitted to and considered by it, hereby finds and determines that the following application in writing was filed with the governing body of the City of Montevallo and that such application was signed by all of the members of the Board of Directors of The Industrial Development Board of the City of Montevallo:

STATE OF ALABAMA)
SHELBY COUNTY)

APPLICATION FOR AMENDMENT OF
CERTIFICATE OF INCORPORATION

To the Governing Body of the City of Montevallo, Alabama:

We, the undersigned, constituting all of the members of the Board of Directors of The Industrial Development Board of the City of Montevallo, do hereby make this application in writing, seeking permission to amend the Certificate of Incorporation of such Board under the provisions of Act No. 648 adopted by the 1949 Legislature of Alabama, as amended and supplemented, as provided for in the Amendment of Certificate of Incorporation of The Industrial Development Board of the City of Montevallo, a copy of which is attached hereto and made a part hereof, and we do hereby request that said application be granted and that an appropriate resolution be adopted authorizing the proposed amendment to be made and approving the form of the proposed amendment.

WITNESS our signatures this 12th day of November, 1973.

Victor Scott
D.R. McMillan
Sherman Holland
Ken Terry
James Seaman
N.L. Hardin
D.H. Lovelady
F. H. Frost
James A. Kelly

AMENDMENT OF
CERTIFICATE OF INCORPORATION OF
THE INDUSTRIAL DEVELOPMENT BOARD
OF THE CITY OF MONTEVALLO

The undersigned members of the Board of Directors of The Industrial Development Board of the City of Montevallo (herein called the "Board") do hereby certify as follows:

1. The Board was organized and incorporated under the provisions of Act No. 648 adopted by the 1949 REgular Session of the Legislature of the State of Alabama, as amended and supplemented, by Certificate of Incorporation approved by the governing body of the City of Montevallo by resolution adopted May 12, 1964, which Certificate of Incorporation has heretofore been filed in the office of the Judge of Probate of Shelby County, on the 23rd day of May, 1964.

2. Acting pursuant to the provisions of the said Act No. 648, the undersigned filed with the governing body of the City of Montevallo an application in writing seeking permission to amend said Certificate of Incorporation, specifying in such application the amendment proposed to be made and the form of the proposed amendment, and such governing body of the City of Montevallo considered said application and, by appropriate resolution adopted on November 12, 1973, duly found and determined that it is wise, expedient, necessary or advisable that the proposed amendment be made and authorized the same and approved the form of the proposed amendment, as hereinafter set forth.

3. The Certificate of Incorporation is hereby amended as follows:

(a) The first sentence of the provision designated "Second" shall be amended to read as follows: "The location of the principal office of the corporation shall be in the City Hall in the City of Montevallo, Alabama."

(b) The provision designated "Tenth" shall be amended to read as follows: "The management of this corporation shall be vested in a Board of Directors which shall be composed of seven directors."

IN WITNESS WHEREOF, we have hereunto subscribed our names this 12th day of November, 1973.

Victor Scott
D. R. McMillan
Sherman Holland
Ken Terry
James D. Seaman
N. L. Hardin
D. H. Lovelady
F. H. Frost
Agee Kelly

STATE OF ALABAMA)
SHELBY COUNTY)

I, the undersigned, a Notary Public in and for said County in said State, hereby certify that Victor Scott, Nolin Hardin, D.R. McMillan, Sherman Holland, F.H. Frost, Sr., D.M. Lovelady, Ken Terry, Agee Kelly, and J.D. Seaman, whose names are signed to the foregoing instrument and who are known to me, acknowledged before me on this date that, being informed of the contents of said instrument, they executed the same voluntarily on the day the same bears date.

Given under my hand and seal of office, this 12th day of November, 1973.

Kenneth B. Bailey
Notary Public

NOTARIAL SEAL
My commission expires November 28, 1979

Section 2. The Council does hereby find and determine that it is wise, expedient, necessary or advisable that the proposed amendment set forth in the foregoing application be made.

Section 3. The Council does hereby grant permission to amend the Certificate of Incorporation as specified in the aforesaid application, does hereby approve the aforesaid application and grant the authority therein requested, and does hereby authorize the proposed amendment to be made.

Section 4. The Council does hereby approve the form of the proposed amendment as attached to the aforesaid application and as hereinabove set forth, and does hereby authorize and direct the persons making such application to execute the aforesaid instrument embodying the amendment specified in such application and to file the same in the office of the Judge of Probate of Shelby County, in which the Certificate of Incorporation was originally filed.

Section 5. The City Clerk is hereby authorized and directed to publish this resolution in one issue of The Shelby County Reporter, which, upon evidence duly submitted to and considered by it, the Council does hereby find and determine to be a newspaper published in and of general circulation in the City of Montevallo.

Ralph W. Sears, Mayor
Kenneth B. Bailey, City Clerk

Nov 22, '73 †160.

LEGAL NOTICE
In the matter of the estate of Henry King, deceased
In the Probate Court of Shelby County, Alabama

Letters Testamentary of said deceased having been granted to Frank R. Griffin on the 14th day of October, 1961, and petition for final settlement of said Estate having been filed herein by Frank R. Griffin along with his accounts, vouchers, evidence, and statements, notice is hereby given that said petition for final settlement of this Estate will be heard on the 19 day of December, 1973, at 10 o'clock A.M. in the office of the Judge of Probate of Shelby County, Alabama, at which time and place all parties in interest can appear and contest the same if they think proper.

Conrad M. Fowler
Probate Judge

Nov. 22,29, Dec 6, '73 162.

LEGAL NOTICE
Completion of Contract

In accordance with Section 16, Title 50 Code of Alabama, 1940, notice is hereby given that A.D. Lovelady - General Contractor, have completed the Contract for Construction of additions to Montevallo Elementary School, Montevallo, Ala. and Valley Elementary School, Helena, Ala. at Shelby County, for the State of Alabama and the County of Shelby, Owner, and have made request for final settlement of said Contract.

A.D. Lovelady
Contractor
Plantersville, Ala.

Nov. 22, 29, Dec 6,13, '73 †161.

LEGAL NOTICE
State of Alabama
Shelby County

This is to give legal notice that on or after 11/22/73 I will not be responsible for any debts other than those incurred by myself.

W.E. Gibson
Columbiana, AL 35051

11-22,29/12-6,p

Leon "Sonny" Dorough

Call Sonny on this special

'73 Ford pickup w/camper extra sharp

$3295

McDow Motor Co., Inc.
669-2061

ALEXANDER REALTY CO.

Office in Columbiana City Hall 669-2591 day or night

LAY LAKE-LA COOSA MARINA - A large living room and dining room area combined to make this 3 bedroom home unique. Situated on an off lake and large lot with outside storage. Carpeted living and dining room. Board and batten siding. Resort living $21,500.

CALERA - BRENTWOOD Neat and new. Full brick, near completion. Three bedrooms, living room, dining room-den combination. Two ceramic tile baths. Single garage and built in kitchen with central heat and air conditioning. Seller will split closing costs. 95% financing available with 8% interest, available or FHA-VA. $24,500.

BUTTER & EGG ROAD - COLUMBIANA: 3 bedrooms, bath, living room and kitchen. 1,200 sq. ft. of finished area on large lot. Electric heat, and furniture goes too! An excellent buy at $13,000. This is a new structure.

COLUMBIANA - MYRTLE ST. Brick and wood combine to make this house unique. Three bedrooms, family room-living room-dining room combination. Central heat and air conditioning. Built in kitchen. Single carport with extra large storage. Owner will split closing costs. $24,000. 95% conventional financing available.

Lot near water at Glasscocks camp. $3,000.

REMEMBER! Alexander Realty Co. also builds the well designed Kingsberry homes.

ALLEN COMPANIES

ALLEN INSURANCE & REAL ESTATE CO.
Montevallo 665-2584

CHILTON COUNTY, approximately 8 miles from Montevallo on Cemetery Road, 3 bedroom brick home and 40 acres, 30 acres open, fenced and cross- fenced, 10 acres fenced and in timber, $46,000.

MONTEVALLO- 2 years old, 3 large bedrooms, 2 baths, foyer, den with rock fireplace and exposed beams, carpet, kitchen with built-ins, central heat and air, basement has fireplace, 2 car garage, very nice. Owner transferred. Price reduced to $47.500 for quick sale.

CHILTON COUNTY, near I-65 Jemison exit, 120 acres timberland, $450 per acre.

MONTEVALLO- Southmont subdivision, 2 nice building lots, both for $4,500.

COLUMBIANA - Large commercial lot near Shelby Co. Health Dept. $19,000.

SHELBY COUNTY near Waxahatchee Creek off Highway No. 145, 40 acres, $600 per acre.

MONTEVALLO, Arden sub-division, 4 bedroom home, 3 baths, kitchen with built-ins, central heat and air, very nice $34,000.

CHILTON COUNTY near Montevallo, 35 acres on paved road near city water, $800 per acre.

BIBB COUNTY, five miles from Montevallo, 60 acres with good stand of timber fronts paved road, $675 per acre.

CHILTON COUNTY off Cemetery Road, 45 acres planted timberland, $700. per acre.

MONTEVALLO - 3 bedroom frame home. Large kitchen, living room, dining room. Convenient to everything. $21,950.

Let us List and Sell Your Property

BILL ALLEN, Broker 665-2584 665-7150
ARTHUR DAVIS, Broker 665-2584 668-2372

For Sale: New 12' wide, FRONTIER total electric mobile home, $64.99 per month A.P.R. 13.11

For Sale: New 2 br, 14' mobile home, $73.50 per month A.P.R. 13.11

For Sale: new 3 br, 12' wide FRONTIER mobile home, $78.00 per month

For Sale: Frontier repossessed, 12 wide, 2 br mobile home, like new. Take up payments.

For Sale: New 12 wide, total electric, 2 bedroom, Flamingo mobile home. $78.00 per month APR. 13.11

Trailer Homes, Inc.
2200 - 7th St. No. Clanton, Ala. Pho. 755-3126

Century
663-2844 870-0980

Homes for Sale

Alabaster
Monte Tierra - Choose your colors. New 3 BR, 1½ B, Brick Colonial w/ cent. air, carpets, den w/blt in desk and spacious closets, blt. in kitch. w/dw. & lg. ut. room all on level wooded lot $29,650. Bob Moore 663-0207

Chelsea
Country Gentlemen's Estate, 1 yr. old brick home with many extras, 3 LG BR w/plush shag carpeting and many closets, 2 luxurious baths, large den w/exposed beams and log-burning fireplace. Dream kitchen, intercom, full basement, plus 8 AC. w/pond. Fenced and cross fenced. Paved road - excellent school system. Full Price $69,900. Fran Sigle 669-7918.

Hwy 47, 6½ Rolling Wooded Acres with Redecorated 2 BR frame home overlooking possible lake sit. Financing Available Only $22,500. Fran Sigle 669-7918

Columbiana
2 bedrooms, 1 bath, living room, den kitchen with built-in stove, on 1 acre of land, city water. $450 down FHA. Only $15,900. Fran Sigle 669-7918

Only $15,900. Freshly painted, 2 BR, 1 bath, frame house on level lot. Close in, nice neighborhood. Owner will finance. Fran Sigle 669-7818.

Jemison area
Two miles from I-65 on Hwy 51. 2 bedroom, 1 bath, house with fireplace. 20 rolling partly cleared acres. Completely fenced. Year-around stream. Two pond sites. Only $19,000. Bob Moore, 663-0207

Farms & Lands

Autauga Co. 48 acres, faces I-65, 17 miles north Prattville, year round stream, wooded, level to rolling. $340 per acre. Bob Moore 663-0207.

Calera Area
Want a Hideaway? 40 secluded acres surrounded by company land. Stream, anundant wildlife, only $450 per acre. Bob Moore 663-0207.

Clanton area
Off Lake Mitchell Road. 40 wooded, rolling, beautiful acres, with stream. Owner wil finance. $350 per acre. Fran Sigle, 669-7918.

40 acres cornering on Higgins Ferry Road. One mile from Lake. Mostly wooded, rolling. Year-round stream. Lakesite already approved by SCS. Full price only $17,500. Financing available. Bob Moore, 663-0207

Indian Springs
Near State Park Entrance, 8½ AC, level 388 ft. on Cahaba Valley Rd. 77 ft. on Cahaba Valley Creek $49,500. Bob Moore 663-0207 Fran Sigle 669-7918

Westover
17¾ Acres completely secluded property. Bordered by Yellow Leaf Creek and Chelsea Game Preserve. Owner will hold mortgage with $4,000 down. Full price only $12,500. Fran Sigle 669-7918.

Wilsonville Area
25 acres, more or less. City water, paved road. Cleared, level, with over 100 mature bearing pecan trees. Only $25,000. Financing available. Fran Sigle 669-7918.

Century
Suite A Pelham Mall
2460 Montgomery Hiway
Pelham, Ala.
663-2844 or 870-0980

Camp & Shore Property

Waterfront Lot in Parker's subdivision. Wilsonville Area. Restricted, level. Owner will finance. Only $7,950. Fran Sigle 669-7918 Bob Moore 663-0207

Commercial Property

Calera, Hwy 25, 3 miles west of I-65, 27½ AC level, mostly cleared, 3 BR 1 bath frame home, railroad and highway frontage. Suitable for commercial, industrial, or agriculture. $43,900. Owner will finance. Bob Moore 663-0207

Intersection Old Hwy 31 and St. 261 Acton community. Over 2 AC of ideal commercial property in fast developing area. Includes a remodeled 3 BR home w/cent air. Excellent access. Only $67,000. Bob Moore 663-0207

Calera, 1 mi. from I-65 on Hwy. 25. Shell Service Station. Owner leaving State. 2 AC ideal for small mobile home park. $24,900. Fran Sigle 669-7918

7 AC M/L Hwy 119, Elliottsville. Prime location, excellent access to 31, I-65, airport, etc. Minimum site preparation. Includes 2 BR frame house could be used for office(s). $25,500. Bob Moore 663-0207

Restaurant on busy First Ave in Alabaster. Includes all equipment. In leased bldg. Doing excellent business. Fran Sigle 669-7918 Bob Moore 663-0207

Lots

Pelham - Several elevated, sloping, wooded lots fronting Dogwood Trail. Your choice of size at $5,000 /acre. Bob Moore 663-0207

SCOTT-LONG Realty, Inc.
Montevallo, 665-1268 — Alabaster, 663-6723

MONTEVALLO AREA - Old Salem Rd. 20 acres beautiful rolling pastureland with modern 3 bedroom, 1½ bath, all electric home. Large living room with fireplace, large country kitchen with beautiful cabinets, large utility room, central heat and air. Has large barn in excellent condition. Natural lake site, stream, fenced and cross fenced. Only $45,500. Dixie Pamplin 665-4916, off 663-6723.

JEMISON - 3 beautiful wooded lots. 1/4 mile from I-65 near proposed Alabama Power Warehouse. Can be bought separately or together. 2 lots, 150x150 each, $1,100 per lot. One lot 150x250, $1,500. George Parr 822-5109. 665-1268.

NORTH SHELBY CO. 3½ acres fronting 2 highways with heavy traffic count. Has very good building suitable for office. Owner will hold mortgage. $89,000. Dixie Pamplin 665-4916, 663-6723.

Montevallo - on corner Hwy. 25 and 119. 5000 square feet Brick Building with office and two loading docks. Has railroad on back. $27,700. Dixie Pamplin 665-4916; 663-6723

62½ acres near Isabella, Chilton County. Creek through property, pretty home site. George Parr 822-5109; Mary Crownover 669-6874, off 665-1268.

ALABASTER - FHA and VA financing available. Beautiful 3 bedroom brick, on large level lot, 2 baths, central heat and air, 4 large bearing pecan trees. Approximately 5 years old. $35,500. Reid Long 663-0323, Ofc. 663-6723.

52 ACRES - Verbena area, not far from new Alabama Power Plant. Good mobile home park location. 5 acres already partially developed for mobile homes. Utilities. George Parr 822-5109, off. 665-1268

Montevallo - 2 lots (must be sold together) Corner of Overland Road and Shoshonee. Approximately 250 feet wide by 115 feet deep. $12,500. Mary Crownover 669-6874 ofc. 665-1268.

120 acres 4 miles east of Clanton. Rolling woodland. $290 per acre. Victor Scott 665-7614, 665-1268.

COLUMBIANA - Briarwood Subdivision. New house, 3 bedrooms, 2 baths, fire place, large den, pretty kitchen, $29,900. Victor Scott 665-7614 off. 665-1268

160 acres - fronts Cahaba River close to Birmingham, large lake on property. Fine for development or investment. $1,200 an acre. Reid Long 663-0323, Off. 663-6723.

10 Acres Calera area Many possibilities - Only $12,000. Paul Smith 870-1325, ofc. 663-6723.

HOUSE on 2 acres 4 miles So. of Montevallo on Hwy 73. 2 bedrooms, 1 bath, frame house. LR, DR., Kit. Large trees, beautiful yard and garden site. $12,500. George Parr 822-5109; Mary Crownover 669-6874, office 665-1268.

LOT 150x150 feet on corner of busy Hwy. 119 and Moore's Cross Roads. George Parr 822-5109, Off. 665-1268

ALABASTER-PELHAM Area, 7 acres, 314 ft. on hwy. 31, with small building, $56,000. Dixie Pamplin 663-6723 or 665-4916.

20 Acres near Calera and Columbiana, 2 miles from I-65. Creek on property. Ideal building sites. $28,000. Call Mary Crownover 669-6874 or George Parr, 822-5109, ofc. 665-1268

14.7 acres app. 2 miles from Calera exit off Hwy 25. Beautiful mountain top view. $14,000. Reid Long 663-0323, 663-6723 off.

Alabaster - beautiful 4 bedroom split level, 2 baths, central vacuum, central heat, large landscaped lot with storage house in back. House and yard spotless. Owner being transferred. Needs to sell. $32,800. Charlotte Busby 663-7507, off 663-6723.

10½ acres with city water between Montevallo and Alabaster. Restricted. $2,500 per acre. Victor Scott 665-7614 off. 665-1268

Helena - Large lot 158 x 210. Septic tank and water on property. Conveniently located. $5,000. Reid Long res. 663-0323, off. 663-6723.

4 acres with city water between Montevallo and Alabaster. Restricted. $2,500 per acre. Victor Scott 665-7614 off. 665-1268

MONTEVALLO AREA - equity buy, existing $10,000 mortgage at 6%. 3 bedroom brick home, 1 bath. 8 years old on 100x150 foot lot. Wilmont subdivision $18,500. Victor Scott 665-7614, office 665-1268.

30 acres downtown Wilsonville. Excellent residential or subdivision site. Utilities, $1,250 per acre. Victor Scott 665-7614, off. 665-1268.

288 acres Chilton Co. part open, part timber, nice lake, all weather road through property. Great investment. $295 per acre. Reid Long 663-0323 off. 663-6723

ALABASTER - 2 bedroom home, 1 bath, living room, dining room and kitchen, double carport, central heat, air condition unit, a good buy. ONly $17,900. Charlotte Busby 663-7507, off. 663-6723

We have a critical shortage of listings. Immediate buyers for your property. Contact us if you have something to sell.

MONTEVALLO, 665-1268
Victor Scott, Broker
Mary Crownover, Agent
Charlene Scott, Agent
George F. Parr, Agent

ALABASTER, 663-6723
F. Reid Long, Broker
Jim Bice, Agent
Dixie Pamplin, Agent
Kathryn Thomas, Agent
Paul Smith, Agent
Martha Long, Agent
Billie Brantley, Agent
W. Glenn Morris, Agent
Charlotte Busby, Agent

TO BUY TO SELL

Call Graham-Murphy Real Estate Co.

Offices in Pelham Serving Shelby County

FRANKLIN COUNTY - HAMILTON, RUSSELLVILLE AREA
ON BIG BEAR CREEK
258 Acres very good land, 2 houses, 2 barns.
Full price only $72,500
Fred Ulbricht 823-5151, 663-3895

Shelby County, Sterrett - 13½ Acres lovely land, nice 2 bedroom home.
Full Price only $29,900
Nice 2 bedroom 1 bath home with living room, dining room, den, large kitchen, 13½ acres fenced, six stall barn, small lake, lots of highway frontage.
Boyd Kendrick 663-3533, 663-3895

MARTAUGA COUNTY, Hwy 19
633 acres beautiful land, owner will finance. Full price only $211,589.
Located only 16 miles from Prattville on highway 19, 633 acres of beautiful level to gently rolling land. Nice creek thru property, approx 200 acres cleared, some in pasture, on paved road.
Edith Lovelady 823-2411, 663-3895
Flo Parker 822-6312, 663-3895

CENTREVILLE, BIBB COUNTY
110 Cedar St., beautiful brick home
FULL PRICE ONLY $22,500
Very nice brick home, 2 bedrooms, 2 baths, large living room, huge den with cedar beams, kitchen with built-ins, cent. air cond., garage, storm windows and doors, nice lot.
Shelby Belcher 926-9528, 663-3895

LEEDS Area, Grand mobile home park 5.6 acres very good land, 39 pad space for more, plus 24x52 double wide, 3 bedroom mobile home, an excellent investment. Full price only $115,000.
Fred Ulbricht 823-5151, 663-3895
Boyd Kendrick 663-3533, 663-3895

ALABASTER 243-10th St. NW
LOVELY BRICK HOME
Equity $4,500, Pmt. $145
FULL PRICE ONLY $23,950
A lovely brick home, 3 bedrooms, 2 baths, living room, dining room, kitchen, central heat, carport on large level wooded lot.
Travis Wade 663-3895

COLUMBIANA-SHELBY AREA
Jct. HWY. 47 & Hwy. 46, 2 acres very good land. 24x24 store bldg., 2 bedroom, 1 bath home
FULL PRICE ONLY $21,000
Jo Stone 823-2494, 663-3895

CLANTON, LAY DAM AREA, INTERSECTION HWY'S 51 & 145 - 8 ACRES GOOD LAND, GROCERY STORE, SERVICE STATION, ALL EQUIPMENT IN STORE, 3 BEDROOM FRAME HOUSE
FULL PRICE ONLY $28,000.
LYNDON ROBINSON 688-2779, 663-3895

Fairar 21st Ave. North. Nearly new 2 years old. Beautiful brick and frame 3 bedroom, 1½ baths home. Full price only $24,000. A lovely 3 bedroom, 1½ baths, living room, kitchen with built-ins, carpet, curtains, central air condition. A lovely lot on road and street.
Jo Stone 823-2494 or 663-3895

MONTEVALLO-HIDDEN VALLEY
NOW UNDER CONSTRUCTION
Beautiful brick rancher. Full price only $27,500.
A lovely 3 bedroom, 2 bath home with living room, dining room, den with fireplace, kitchen with built-ins, dishwasher, carpets, cent. air cond., double garage, all on 1½ acres with beautiful creek on back of property, buy now pick your carpets, paint colors, light fixtures and etc.
Don Murphy 823-2690, 663-3895
Wayne Russell 665-4202, 663-3895

JEMISON AREA, OFF I-65 - 2 Acres beautiful land. A lovely frame home, 3 BR, 1 Bath, huge den. Full price only $20,000.
A very lovely home, 3 bedrooms, 1 bath, living room, dining room, huge den, large kitchen, carpets, air conditioning, near lay lake & good hunting area.
Lyndon Robinson 688-2779, 663-3895

ALABASTER, NAVAJO HILLS, Twin brick and frame home. 3 bedrooms, 2 baths, den F.P.
FULL PRICE ONLY $36,900
A beautiful brick and frame home with 3 bedrooms, 2 baths, living room, dining room, large den with fireplace and wet bar, kitchen with built-ins, dishwasher, carpets, cent. air cond., garage in basement, on nice large lot.
Don Murphy 823-2690, 663-3895

CHELSEA, SHELBY COUNTY
OFF HIGHWAY 280
ATTN. BUILDERS, DEVELOPERS, 21 Acres beautiful land, engineering done. Set up for sub-division. Lovely estate sizes
FULL PRICE ONLY $39,000
Robert Dow 663-0867, 663-3895

ALABASTER, HWY. 119
Attn. Builders, developers, engineering completed. County approved
37 lots beautiful, level adjoins sub-division now under development
Full price only $99,000
Don Murphy 823-2690, 663-3895

HARPERSVILLE, HWY 25, beautiful brick home, 2 acres lovely land.
FULL PRICE ONLY $33,000
A very beautiful brick home only 5 years old, 2 bedrooms, 1 bath, living room, dining room, large den with fireplace, kitchen, carpets, air conditioner.
Joe Stone 823-2494, 663-3895

MONTEVALLO, Hwy. 119 - 13 Acres beautiful land, ideal sub-division site. Owner will finance part. Full price only $35,750
Ira King 663-7484, 663-3895

WILSONVILLLE Area, 87 acres beautiful land, level to gently rolling, fenced & cross fenced. 6 yr. old, 3 bedroom home, 56x36 ft. barn, pond, owner will finance. Full price only $78,000
Flo Parker 822-6312, 663-3895
Edith Lovelady 823-2411, 663-3895

BESSEMER, Smith Highland - Large beautiful level lot
FULL PRICE ONLY $54,00
Very nice large lot on top of hill with beautiful view in area of fine homes, two blocks to shopping mall.
Dean Davidson 428-6878, 663-3895

CENTERPOINT AREA - bounded on 3 sides by Parkway East, Lake Drive, & Old Hwy. 75, 1.47 acres of ideal commercial property. Full price only $112,000.
Jo Stone 823-2494, 663-3895
Fred Ulbricht 823-5151, 663-3895

CLANTON AREA, CHILTON CTY. Nice home, 2 acres land. Full price only $16,000.
Lovely frame home, 3 bedrooms, 1 bath, new roof, storage building and garage, big garden area, pecan and fruit trees.
Lyndon Robinson 688-2779, 663-3895

Valleydale Road, near Caldwell Mill Road - 6 acres very good land, excellent shopping center or commercial site. Full price only $100,000.
Fred Ulbricht 823-5151, 663-3895

BLUFF PARK SHANNON AREA
Golden Forest Estates, beautiful brick home, new 3 br, 2 baths, den
FULL PRICE ONLY $34,700
A very beautiful 3 bedroom, 2 full baths, living room, dining room, kitchen with built-ins, dishwasher, eating area, carpets throughout, redwood deck, double garage in full basement, on large lovely lot.
Shirley Lemley 668-2527, 663-3895
Anna Horton 781-1375, 663-3895

ALABASTER, Hickory Hills
NEW—NEW—NEW
BEAUTIFUL BRICK HOME, 3 BR, 2 BATHS, DEN FP
FULL PRICE ONLY $38,500
A very beautiful 3 bedroom, 2 full baths, living room - dining room, kitchen with built-ins, den with fireplace, shag carpets throughout, cent. air cond., double garage in basement, on large lovely lot.
Shirley Lemley 668-2527, 663-3895
Anna Horton 871-1375, 663-3895

ALABASTER, NAVAJO HILLS
1062 ARROWHEAD TRAIL
Beautiful Brick & Frame
FULL PRICE ONLY $37,900
New brick and frame home, 3 bedrooms, 2 baths, living room, dining room, large den with fireplace and wet bar, kitchen with built-ins, dishwasher, carpets, cent. air. cond. double garage in basement, on large lot.
Flo Parker 822-6312, 663-3895
Edith Lovelady 823-2411, 663-3895

CHELSEA, Off Hwy 280 - Christopher St. Lazy Acres, lovely brick duplex. Live one side, rent one
Full Price Only $34,250
Unit 1 has 2 bedrooms, 1 bath, living room, dining room - kitchen, carpets, cent. air cond., Unit 2 has 1 bedroom, 1 bath, living room, dining room - kitchen, carpets, cent air cond., on large level lot.
Robert Dow 663-0867, 663-3895

ALABASTER, NAVAJO HILLS
1028 ARROWHEAD TRAIL, BEAUTIFUL NEW BRICK HOME
FULL PRICE ONLY $37,900
A very beautiful new brick and frame, 3 bedrooms, 2 full baths, living room, dining room, large den with fireplace & wet bar, kitchen with built-ins, dishwasher, carpets, cent. air cond., double garage in basement, on large lot.
Robert Dow 663-0867, 663-3895

MONTEVALLO, 10 Shashone
New-Built just for you. Big beautiful brick home, 3 Br, 2 baths, den F.P.
Full price only $37,500
A very beautiful new brick, 3 bedroom, 2 full baths, living room, dining room, den with fireplace, kitchen with built-ins, eating area, carpets, cent. air cond. double garage.
Wayne Russell 665-4202, 663-3895

CALERA AREA, Hwy. 155. Lovely brick and frame home, 1½ acres with fruit trees. Full price only $28,000
Very nice 3 bedroom brick home, 2 full baths, living room, dining room, large 12x24 ft. den, kitchen with built-ins, dishwasher, refrig and washer, basement, on 1½ acres.
Jo Stone 823-2494, 663-3895

CHILTON COUNTY, THORSBY
NICE BRICK HOME, 17 acres, VA appraised, nothing down
FULL PRICE ONLY $29,500
A very nice brick home only 5 years old, 3 bedrooms, 2 full baths, living room - dining room, kitchen-den combination with built-ins, 17 acres of lovely land gently rolling, approx. 5 acres cleared rest in woods some fencing, HURRY very few parcels of land V.A. appraised available.
Flo Parker 822-6312, 663-3895
Edith Lovelady 823-2411, 663-3895

PELHAM AREA - 9½ acres good land, nice older frame home. Full price only $30,000
Robert Dow 663-0867, 663-3895

ALABASTER HWY 26, 2 Houses on 2¼ acres
FULL PRICE ONLY $27,500
First house has 2 bedroom, living room, kitchen, bath, second house has 3 bedrooms, 2 baths, living room, dining room, den, kitchen, central heat.
Jo Stone 823-2494, 663-3895

6808 MADRID AVE. near new I-20 exit, commercial, warehouse, or manufacturing space. 9,000 sq. ft. warehouse bldg. 1,000 sq. ft. office space.
Full price only $95,000
Fred Ulbricht 823-5151, 663-3895

COLUMBIANA - Hwy. 47 your chance of lifetime grocery & service sta. with all equipment, has beer license. Doing excellent business 2 acres good level land 12x40 ft. Mobile home all for only $16,900
Don Murphy 823-2690, 663-3895

JEMISON AREA, CHILTON CO. LOVELY BRICK HOME, 1 ACRE
FULL PRICE ONLY $21,300
A lovely brick home, 3 bedrooms, 2 baths, living- dining room, den, nice kitchen with eating area, double garage.
Lyndon Robinson 688-2779, 663-3895

Attention Builders or Individuals. Montevallo, build in a beautiful sub- division. Lovely hidden valley. Large estate size lots, 1 acre to 3 acres. Level, some wooded, some with stream at rear. $6,500 - $7,000 - $7,200 - $8,500.
Wayne Russell 665-4202, 663-3895
Don Murphy 823-2690, 663-3895

ALABASTER, Monte Tierra
95% financing
Plenty of money, rustic rancher home, unusual modern design. Full price only $34,600.
A beautiful 3 bedroom, 2 full bath home, large living and dining area, lots of closet space, kitchen with built-ins, dishwasher, carpets, cent. air cond., double carport, storage room. This is your Dream Home. Hurry SEE IT TODAY.
Don Murphy 823-2690, 663-3895

LAKE MITCHELL, Clanton-Cargile Creek Camp. Water front lot, pier and boat house. 2 bedroom, 1 bath home. Full price only $24,200.
Shirley Lemley 668-2527, 663-3895

MONTEVALLO, Parkway Circle, beautiful brick home, VA appraised, nothing down
FULL PRICE ONLY $30,500
A lovely brick home, 3 bedroom, 1½ baths, living room, dining room, nice den, kitchen with built-ins, carpets & hardwood, cent. air cond., carport, beautiful lot, many trees.
Robert Dow 663-0867, 663-3895

MONTEVALLO, 56 Island St. So. - 10 Acres lovely land in city limits of Montevallo. Beautiful brick home, 3 br, 2 baths, den. Full price only $39,500
A beautiful 3 bedroom, 2 full baths, large living room, dining room, kitchen, den, cent. air cond.
Jo Stone 823-2494, 663-3895

Centreville area, Hwy 25 at Six Mile. Very nice frame home, 2 bedrooms, 1 bath, kitchen with built-in on very lovely lot. Full price only $8,950
Shelby Belcher 926-9528, 663-3895

MONTEVALLO - WILTON Area on Ewing St. in Wilmont. Beautiful brick home, excellent only 5 yr. old, 2 br, 1½ baths, den. Equity $3,600 pmts $148. Full price only $23,500.
A very lovely 2 bedroom, 1½ baths, living room, dining room, kitchen with built-ins, cent. air cond., on large lovely level lot.
Don Murphy 823-2690, 663-3895

ALABASTER, Brantleyville 2 bedroom, 1 bath home large lovely lot, trees in peaceful setting
Full price only $12,500
Robert Dow 663-0867, 663-3895

MONTEVALLO, HWY. 73 - 4.6 Acres lovely land, beautiful building site. Full price only $8,500.
Fred Ulbricht 823-5151, 663-3895

Bibb County, Off Hwy. 133, Shady Grove near Randolph, 70 acres lovely land, nice creek on property. Full price only $28,900.
Don Murphy 823-2690, 663-3895

LAKE MITCHELL, CLANTON - Blue Creek Lodge Estates. 22 big beautiful lots, a lovely area, low prices, Only $2,000 to $3,500 each.
Mary Able 665-1987, 663-3895

JEMISON AREA, Off I-65, 13 ACRES LOVELY LAND
FULL PRICE ONLY $5,780
Dean Davidson 428-6878, 663-3895

Rock Mountain Lake, just off I-59 SO. 2 big water front lots Full price both $9,000
Dean Davidson 428-6878, 663-3895

GOOD SELECTION OF HOMES NOW UNDER CONSTRUCTION - SOON BE READY SEE THEM HURRY SEE THEM TODAY, CALL 663-3895

McCALLA AREA - on paved Hwy. 53. 40 acres beautiful land stream and lake site. Full price only $50,000
Dean Davidson 428-6878, 663-3895

PELHAM, Glass Street, 1 Acre good land. 210 ft. on paved st., ideal commercial site. Full price only $18,500.
Guy Burns Jr. 823-4450, 663-3895

LAKE MARTIN, On the water. 2 yr. old beautiful home, 3 Br, 2 baths, den F.P. Artistic modern design, beautifully furnished on Ala. Power lease lot. Full price only $58,556.
A very beautiful home 3 bedrooms, 2 full baths, living room, dining room, den with fireplace plus recreation room with bar and pool table, carpets, quarry tile, exposed beams, kitchen with built-ins, refgr., beautiful landscaped yards, pier.
THIS IS DREAMLAND.
George Parker 822-6312, 663-3895

ALABASTER AREA - 4 Acres very good land, 3 bedroom, 1 bath home remodeled inside and out. 3 mobile home spaces. Full price only $25,000.
Mack McDonald 663-7799, 663-3895

OVER MTN. CHAPEL HILLS, 2141 Larchmont Circle, beautiful brick home.
FULL PRICE ONLY $20,500
A lovely 3 bedroom, 1 bath brick and board home, living room, kitchen with built-ins, carpets, on nice level lot in good neighborhood.
Bill Richter 663-0272, 663-3895

PELHAM - 3.9 Acres on Hwy 31, unusual & exceptional, excellent commercial site adjoins shopping center, now being developed. Full price only $117,000. 663-3895

LAKE MITCHELL - 4 bedroom, 1 bath home, completely furnished. Large sun deck, pier, 2 boat stalls, Alabama Power leased lot. Full price only $9,100
Boyd Kendrick 663-3533, 663-3895

CALERA, 2.8 Acres, 236 ft. on Hwy 25, 700 ft. on I-65. City water at property, city sewage nearby. A perfect location for motel, oil company or any other commercial.
Full price only $70,000
Fred Ulbricht 823-5151, 663-3895

CALERA, 13th. Street. Full price only $12,500. Nice frame home, 2 bedrooms, 1 bath, living room, dining room, large kitchen, carpets, 2 window air condition units, garage, nice lot with garden area, close to shopping center.
Shirley Lemley 668-2527, 663-3895

ALABASTER-PELHAM, frontage on Hwy. 31. Over 1 acre of land, frame house on property. Excellent commercial site. Full price only $25,500.
Mack McDonald 663-7799, 663-3895

JEMISON AREA, Off I-65, 21 Acres very good land, 1041 ft. on Hwy. 31
FULL PRICE ONLY $18,690
Dean Davidson 428-6878, 663-3895

ALABASTER NAVAJO HILLS
1132 Arrowhead Trail - New brick and frame home
FULL PRICE ONLY $35,900
A lovely brick and frame home, 3 bedrooms, 2 baths, living room, dining room, large den with wet bar, kitchen with built-ins, dishwasher, carpets, cent. air cond., garage in partial basement, on nice large wooded lot.
Shirley Lemley 668-2527, 663-3895

TO BUY TO SELL
CALL GRAHAM-MURPHY REAL ESTATE CO.
SERVING METROPOLITAN BIRMINGHAM
JEFFERSON and SHELBY COUNTIES
LET US SELL YOUR PROPERTY
RESIDENCES-FARMS-ACREAGE-COMMERCIAL
CALL US NOW — TODAY
WE WORK HARD—WE GET RESULTS
WE ARE REALTORS
WE ARE MEMBERS OF AND ACTIVE IN
REALTORS MULTIPLE LISTING SERVICE
BIRMINGHAM BOARD OF REALTORS
ALABAMA ASSOCIATION OF REALTORS
NATIONAL ASSOCIATION OF REAL ESTATE BOARDS
NATIONAL INSTITUTE OF REAL ESTATE BROKERS
NATION INSTITUTE OF FARM AND LAND BROKERS
NATIONAL REAL ESTATE FLIERS ASSOCIATION
BIRMINGHAM ASSOCIATION OF HOME BUILDERS
NATIONAL ASSOCIATION OF HOME BUILDERS
GRAHAM-MURPHY
Real Estate Co.
663-3895 663-3895

CULLMAN, 8 Miles east, 8½ acres very good land, beautiful brick home, 3 br, 2 baths, den, 30x40 ft. barn. Full price only $31,500.
A beautiful brick 3 bedroom, 2 full baths, living room, kitchen with built-ins, eating area, air conditioner, basement.
Mitchell Reid 647-1888, 663-3895
Don Murphy 823-2690, 663-3895

CLANTON, CARGILE CREEK
NICE FRAME RESORT HOME WATER FRONT, BOAT HOUSE
FULL PRICE ONLY $24,200
Nice 2 bedroom, 1 bath water front home, living room, large kitchen, screened porch, basement, boathouse.
Shirley Lemley 668-2527, 663-3895

PELHAM, HIGHWAY 31
GOOD COMMERCIAL LOT
50x220 Ft., Water and Gas
FULL PRICE ONLY $10,300
Boyd Kendrick 663-3533, 663-3895

LAY LAKE, Glasscock Camp - Beautiful Brick Home, 16 aluminum rental boats, cement launching ramp.
FULL PRICE ONLY $50,000.
A lovely brick home, 3 bedrooms, 1½ baths, living room, lgass den overlooking lake, two kitchens, cent. air cond., finished basement, carport, beautiful view of lake on three sides.
Jo Stone 823-2494, 663-3895
Fred Ulbricht 823-5151, 663-3895

MONTEVALLO ESTATES - Lovely Meadowood Lane, 4.54 acres estate lot, beautiful area of homes near Shelby County Airport exit off I-65. Full price only $14,000.
Fred Ulbricht 823-5151, 663-3895

ALABASTER, Hickory Hills
NEW - NEW - NEW
Beautiful brick home, 3 br, 2 baths, den, FP. Full price only $38,500.
A very beautiful 3 bedroom, 2 full baths, living room - dining room, kitchen with built-ins, den with fireplace, shag carpets throughout, cent. air cond., double garage in basement, on large lovely lot.
Shirley Lemley 668-2527, 663-3895
Anna Horton 871-1375, 663-3895

ALABASTER AREA, HWY. 11
1 Acre lovely land, lovely brick home, nearly new 2½ year old
FULL PRICE ONLY $18,500
A very lovely brick, 3 bedrooms, 1 bath, living room, kitchen with built-ins, air conditioners, laundry room in carport.
Edith Lovelady 823-2411, 663-3895
Flo Parker 822-6312, 663-3895

Clanton Area - 2,000 feet on Hwy 31, restaurant, Motel, Mobile home park & land. Excellent location doing good business, plus 6 pad mobile home park all on good level land.
Lyndon Robinson 688-2779, 663-3895

ALABASTER AREA - 40 Acres wooded land, off highway 70. Full price only $66,000.
Connie Standifer 663-7375, 663-3895

CHILTON COUNTY, Clanton Area - 140 acres beautiful land. Full price only $56,000.
140 acres beautiful land with 45 acres in permanent pasture, fenced, many streams, lots of road frontage. Owner will finance.
Lyndon Robinson 688-2779, 663-3895

ALABASTER, 1224 Bennett Dr., lovely brick and frame home, 3 bedrooms, 1½ baths, living room, dining room, kitchen with built-ins, cent. air cond., garage, on large lovely lot.
Full price only $24,500
Guy Burns Jr. 283-4450, 663-3895

3311 & 3315 - 28th. Place No. 100x140 commercial lot, zoned M-1. Full price only $14,000
Bill Richter 663-0272, 663-3895

LAKE SHECHI
Beautiful large waterfront lots on private lake Shechi in North Chilton County close to Montevallo and Calera, only a few left. Excellent fishing. The grounds of this beautiful property are kept like a park,
ONLY $3,000 EACH
JO STONE 823-2494, 663-3895

Truck Terminal-Warehouse, Manufacturing space, light industry, 12 acres level land. Provides plenty parking 104,000 sq. ft. building, masonry construction. 25 paneled offices, air conditioned. Full price Only $250,000.
One hundred percent sprinkler system, city water & sewage, heavy concrete floors & electric wiring, 15 ft. ceilings, ample rest rooms both male & female, loading docks, served by three railroads, in city of Talladega, fire & police protection, population 20,000 an abundance of easily trained male and female labor as well as highly skilled workers only 55 miles from Birmingham, property has paved streets on three sides. This is an outstanding buy.
Fred Ulbricht 823-5151, 663-3895

ALABASTER-PELHAM Area, Beautiful brick, 1 acre lot, little Oak Ridge Estates
Full Price ONly $36,700
A beautiful brick and board home, 3 bedrooms, 2 baths, living room, dining room, large den, nice office or 4th bedroom, kitchen with built-ins, dishwasher, carpets, cent. air cond., double garage in basement, large deck, patio, all on large lovely wooded lot.
Flo Parker 822-6312, 663-3895
Don Murphy 823-2690, 663-3895

ALABASTER MONTE TIERRA
NICE BRICK 3 BEDROOM 2 BATH
Full Price Only $29,900
A new beautiful brick home, 3 bedrooms, 2 baths, living room, dining room, den, kitchen with built-ins, carpets, cent. air cond., garage, deck, bar-B-Q pitt, basement, on large level lot
Robert Dow 663-0867, 663-3895

CHILTON COUNTY JEMISON
112 Acres, frame home, barns fences and creeks
FULL PRICE ONLY $59,500
Lovely old farm house, 2 bedrooms, living room with fireplace, large kitchen, redecorate and create a country estate, 112 acres beautiful land some wooded approx 60 acres of fine bottom land planted in bahaia, all fenced and cross fenced, two creeks and a spring. 1/2 acre catfish pond, cow barn and nice hay barn, lots of frontage on paved Highway 191.
Don Murphy 823-2690, 663-3895

ALABASTER, MONTE TIERRA
95% FINANCING
Plenty of money, individual modern design, color coordinated home. Full price only $33,750.
A beautiful 3 bedroom, 2 full bath, large living and dining area, kitchen with built-ins, dishwasher, carpets, cent. air cond., double garage, on large level lovely wooded lot.
Don Murphy 823-2690, 663-3895.

OVER MTN. Indian Springs - In Spring Garden Estates, approx. 2 acres lovely land. New - - built just for you. Beautiful brick and siding, 3 br, 2 baths, den F.P.
Full price only $55,000.
A very beautiful new home, 3 bedrooms, 2 full baths, living room, dining room, den with fireplace, kitchen with built-ins, dishwasher, carpets, double garage in basement.
Jo Stone 823-2494, 663-3895

Area of Westover, 1 block off hwy. 280 nearly new 3 yrs. old, 3 bedroom, 1 bath home, nice 1/2 acre wooded lot. Full price only $19,000
Mitchell Reid 647-1888, 663-3895

ALABASTER, 3 Oakdale Dr. Like new only 5 mo. old, beautiful brick and frame, 3 br. 2 baths, big den. Full price only $31,500. A very beautiful home 3 bedrooms, 2 full baths, living room, dining room, 12x26 ft. den, kitchen with built-ins, dishwasher, eating area, shag carpets throughout, cent. air cond., on large lovely lot.
Edith Lovelady 823-2411, 663-3895
Flo Parker 822-6312, 663-3895

ALABASTER AREA, HWY 26, 1¼ Acres good land, very nice only 8 yr. old, lovely brick and board, 3 bedroom, 1 bath home. Full price only $24,000.
Mack McDonald 663-7799, 663-3895

ALABASTER-PELHAM
3 bedroom, 1 bath home, very nice only 8 yr. old, near schools and shopping. Full price only $11,500.
Mack McDonald 663-7799, 663-3895

ALABASTER, MONTE TIERRA
95% FINANCING
Plenty of money - New beautiful brick and board, 3 bedroom, 2 bath home. Full price only $34,900.
A very lovely 3 bedroom, 2 full baths, large living room, dining room, kitchen with built-ins, dishwasher, walk in closets, double garage in full basement, on large level lovely wooded lot.
Don Murphy 823-2690, 663-3895

COLUMBIANA - Hwys. 61 & 30, 48 acres very good land, all flat & useable, older home on property, city water at property, only 1 mile to Lay Lake. Full price only $55,000
Guy Burns Jr. 823-4450, 663-3895

Lake Mitchell, Clanton, Large waterfront lot, pier, 2 stall boat house, 4 bedroom, 1½ bath home. 28x16 ft. livingroom, F.P., kitchen with built-ins, double garage and workshop. Full price only $22,400.
Flo Parker 822-6312, 663-3895
Edith Lovelady 823-2411, 663-3895

Hwy. 78 West, Forestdale 16-2/3 acres good land, excellent development shopping center site, outstanding area, high traffic count. Full price only $330,000
Fred Ulbricht 823-5151, 663-3895
Jo Stone 823-2494, 663-3895

CLANTON, MITCHELL DAM AREA - HOME 3 BR, 1 bath, 1¼ Acre. Full price only $11,500.
Nice home 3 bedroom, 1 bath, living room, kitchen on lovely 1¼ acres near mountain creek.
Edith Lovelady 823-2411, 663-3895
Flo Parker 822-6312, 663-3895

BESSEMER, 3010 Nixon Rd. 7 acres lovely land, 2 acres lake, lot of fish. 4 Br, 3 baths, BSMT. Full price only $52,000.
A lovely home, 4 bedrooms, 3 baths, living room, dining room, big 10x20 ft. back porch, kitchen with built-ins, refrigerator, air conditioner, basement, tool house, equipment shed.
Dean Davidson 428-6878, 663-3895

LOGAN MARTIN LAKE - 2 acre island, marina and restaurant. Restaurant seats 120, Marina, spaces 43 boats. Room for expansion. A very lovely place. A very good business, owner will finance part. Full price only $100,000
Fred Ulbricht 823-5151, 663-3895

Area Clanton, Coopers, 4 bedroom, 1 bath home, 1 acre very good land. Looks new inside & out. Full price only $11,500.
Jo Stone 823-2494, 663-3895

ALABASTER, NAVAJO HILLS, Beautiful brick home. Low equity, pmt. $196 Mo.
Full price only $31,650
A very beautiful 3 bedroom, 2 full baths, living room, dining room, den, kitchen with built-ins, dishwasher, carpets, drapes, cent. air cond., double garage in full basement, deck on large lovely lot fenced back yard.
Boyd Kendrick 663-3533, 663-3895

MONTEVALLO, HWY. 73 - 3.96 Acres very good land, beautiful building site. Full price only $6,500.
Fred Ulbricht 823-5151, 663-3895

LAY LAKE, WAXAHATCHEE - Very good 3 bedroom, 2 bath, cedar shake home, large living room with fireplace, dining room, kitchen, large screened porch, double carport, on 1 acre lot fenced.
Full price only $27,000
Jo Stone 823-2494, 663-3895

JEMISON AREA, CHILTON CTY. 140 Acres beautiful land. Full Price Only $70,000.
140 Acres very good land with 40 acres in open pasture, rest wooded, fenced and cross fenced with nice creek and spring.
Lyndon Robinson 688-2779, 663-3895

JEMISON, OFF I-65, Lovely brick home. Owner will finance.
Full price only $19,750
A lovely brick and frame home, 2 bedrooms, 1 bath, living room, dining room, kitchen with built-ins, carpets, large lot with garden area.
Lyndon Robinson 688-2779, 663-3895

BIBB COUNTY, Woodstock Area, Intersection Hwy 11 & Hwy 5, 28 acres very good land, grocery and service station. Full Price Only $45,000.
Fred Ulbricht 823-5151, 663-3895
Jo Stone 823-2494, 663-3895

CHILTON COUNTY, JEMISON
GROCERY AND SERVICE STATION. 1 Acre land and equipt. doing good business
Full price only $9,800
Mack McDonald 663-7799, 663-3895

ALABASTER, 203 Dale Dr., nearly new only 8 months old. Beautiful brick and frame, 3 bedroom, 1½ bath home. Full price only $24,900.
A very lovely 3 bedroom, 1½ baths, living room, dining room-kitchen with built-ins, carpets, cent. air cond., garage in basement, deck.
Jo Stone 823--2494, 663-3895

Thorsby Area - 3 acres lovely land, 2 bedroom, 1 bath home, Full price only $17,900.
Jo Stone 823-2494, 663-3895

BIBB COUNTY, BRENT - New, beautiful brick home. Full price only $17,900.
Lovely 3 bedroom, 1½ baths, oak floors, central forced air heat, very nice neighborhood, immediate possession.
Shelby Belcher 926-9528, 663-3895

Alabaster, area Hwy. 22, 20 acres very good land in area of large homes ideal for development of large estate size lots. Full price only $45,000.
Guy Burns Jr. 823-4450, 663-3895

913-41st St. North, 50x150, commercial lot. Full price only $11,500.
Mitchell Reid 647-1888, 663-3895

CHILTON COUNTY Hwy 22, Maplesville, 90 acres beautiful land, fenced and cross fenced, 2½ acre lake, 3 barns, 2 bedroom, 1 bath home. Full price only $72,800.
Jo Stone 823-2494, 663-3895

ALABASTER, NAVAJO HILLS - 861 Navajo Trail. Lovely brick and frame home
FULL PRICE ONLY $35,900
A beautiful brick and frame home, 3 bedrooms, 2 baths, living room, dining room, large den with wet bar, kitchen with built-ins, dishwasher, carpets, cent. air cond., garage in basement on large corner lot.
Mack McDonald 663-7799, 663-3895

ALABASTER AREA - Monte Tierra this charming new home of unique design blending into it's large lovely wooded lot. Full price only $34,600
3 bedrooms, 2 full baths, large living area, dining room, kitchen with built-ins, dishwasher, cent. air cond., carpets, double carport.
Don Murphy 823-2690, 663-3895

CLEAR CREEK ESTATES - Nice big water front lot, surrounded by Pt. Aquarius. Full price only $14,500.
Jo Stone 823-2494, 663-3895
Bill Richter 663-0272, 663-3895

Cherokee Beach Area, paved Shelby Cty. Hwy. 93 - 4 acres lovely land, fenced has nice trees. Full price only $6,900
Boyd Kendrick 663-3533, 663-3895

HELENA, Shelena Estates
BEAUTIFUL BRICK HOME NEARLY NEW 4 MO. OLD, EQUITY ONLY $5,800
FULL PRICE ONLY $30,800
A beautiful brick home 3 bedroom, 2 full baths, living room, dining room, den, kitchen with built-ins, double carport, 9x12 ft. deck, large lovely wooded lot.
Jo Stone 823-2494, 663-3895
Lyndon Robinson 688-2779, 663-3895

Bessemer, 3025 Morgan Rd., brick building, 2100 sq. ft. presently has store and barber shop, beauty shop, large parking lot. Full price only $33,500
Dean Davidson 428-6878, 663-3895

ALABASTER-MONTEVALLO AREA
Country estate, 3 acres, new Beautiful Brick Home.
4 bedrooms, 2 baths, den
FULL PRICE ONLY $47,500
A lovely new brick and board home, 4 bedrooms, 2 baths, living room, dining room, den with fireplace, kitchen with built-ins, dishwasher, nice eating nook, carpets, cent. air cond., double garage in basement, all on 3 acres of lovely wooded land.
Fred Ulbricht 823-5151, 663-3895

THORSBY AREA, paved rd., 90 acres beautiful land, fenced and cross fenced, lots of water, 2 streams. 18x40 dairy barn and equipment. 2 big rooms handling milk, pipeline milkers, 4 surge milkers & compressor. 60x32 ft. hay barn, 60x12 ft. shed, 100x24 ft. barn, 750-1000 ton trench silo, 4 br, 1 bath brick home. Owner will finance. Full price only $84,000.
Lyndon Robinson 668-2779, 663-3895

CALERA, Off I-65 approx. 1,500 ft. Hwy 25, 30 acres beautiful land, outstanding commercial or development site. Full price only $70,000
Fred Ulbricht 823-5151, 663-3895

JEMISON, Mars Hill Rd.
6 Acres very good land. 6 Br, 1 bath, den. Full price only $22,500
A lovely older home completely remodeled throughout inside 3½ years ago, 6 bedrooms, 1 bath, living room, huge 14x14 ft. kitchen, den, new carpets throughout, on 6 acres fenced and cross fenced, 2 springs on property.
Flo Parker 822-6312, 663-3895
Edith Lovelady 823-2411, 663-3895

LAY LAKE, Wilsonville - 1 Acre 100 ft. from water with lovely Lakeview, 3 bedroom, 1 bath home 30x13 ft. livingroom. Full price only $17,800.
Flo parker 822-6312, 663-3895
Edith Lovelady, 823-2411, 663-3895

ALABASTER NAVAJO HILLS
1118 Arrowhead Trail, lovely new brick & frame, 3 Br, 2 baths, full bsmt.
FULL PRICE ONLY $36,900
A very beautiful brick & frame, 3 bedrooms, 2 full baths, living room, dining room, den with fireplace, kitchen with built-ins, dishwasher, carpets, cent. air cond., double garage in full basement on large wooded lot.
Wayne Russell 665-4202, 663-3895

COLUMBIANA AREA
20 Acres lovely land, level to gently rolling,
FULL PRICE ONLY $13,000
Guy Burns Jr. 823-4450, 663-3895

GRAHAM-MURPHY
Real Estate Co.
663-3895 663-3895

663-3895 663-3895

CLASSIFIED ADS

SERVICES

Kitchen Cabinets custom built and installed. Free estimates. Call Erskine Hand, 663-7719. tf-b

Hauling, trench drains, septic tanks and field lines, water lines, free estimates. D & L Construction Co. 663-0016. 11-15/12-27,c

Will keep small children in my home. Cahaba Valley Rd. Call 823-2879. 11-15/29,c

Home repairs, remodeling, and additions. Redwood decks, paneling, and ceiling spraying. All types carpenter contracting. Reasonable and reliable. Free estimates. 678-9778. 11-15/29,p

Dozier Work - heavy equipment hauling. D-8 Cat, with pan. - 950 Ford Tractor and Lowboy, ready to work. Call Lee or Robert Perkins 669-6316 or 669-7942. 11-15/29,p

DEER HEADS Mounted, buck skins tanned with or without hair. Fox pelts made into beautiful neck pieces. Call W.R. Kendrick 665-2689. 11-15/12/20,b

PAINTING and all types of repair work, exterior and interior. Anywhere in Shelby Co. 669-6306. 11-8,tf-b

Home improvements of all types. Room additions, roofing and siding, driveways, etc. FREE estimates and financing available. 663-3067. 11-8/22,c

We specialize in Brick and Block work. No job too large or too small. Jimmy W. Culp, 668-1939, Calera. 11-8/22,p

Wilson Septic Tank Service. Clean septic tanks and grease traps. Contact Steve Wilson. 663-7218 or 663-7404 day or night. 11-22/1-17,c

THROW AN ICE CREAM PARTY!
We've got everything you need to make it unforgettable. 31 hand pack flavors. SPECIAL gal. prices.
VESTAVIA BASKIN ROBBINS
9-5,tf-b

Roofing, Siding, Room Additions, Carports, Kitchen and Bath. All kinds of remodeling. New home built to your plan. Free Estimates. All work guaranteed. Call 668-2233. tf-b

CHANDLER'S
Small Engine Repair
Shop located behind the city hall in Calera. See us for sales and service of Briggs & Stratton, Tecumseh, engines and electric motors. Michael Chandler 668-2454, open from 8 to 5 Mon. - Sat.
tf-b

G & C CONTRACTING CO.
Aluminum Siding - Storm Windows
All types of repair work
LLOYD OR BOBBY GEESLIN
Thorsby, Ala. Phone 646-3732 — **Montevallo, Ala. Phone 665-4095**
10-11,tf-b

SERVICES

APPLIANCE REPAIR
Dale Young Appliance Repair, guaranteed work, washers, dryers, dishwashers, disposals, and stoves. Call 678-9836. If no answer, call 823-6297. tf-b

WORK WANTED: Frontend Loader, Catapillar No. 955, Land clearing, basement, driveways, lakes and ponds. FREE Estimates. Call J.W. (Bill) Dodson 967-1719. tf-b

Stoudmire Appliance Service
Master Plumber, Journeyman electrician - electric sewer and drain cleaning, no digging, no damage with electric Sewerooter. Repairs on washer, dryers, refrigerators.
tf-b **Phone 668-1809**

See what Beauty by Mary Kay can do for you. Call Karen Derrick 823-0711. 5-10tf-b

Mobile Home Service. Repair, wiring, home remodeling, additions, plumbing. H&W General Contractors. 663-3960. 7-12,tf-b

DON HUGHES, Professional Photographer. Commercial, Industrial, Weddings. Call Don Hughes - 665-1797 Montevallo. tf-b

Trucks, Dozier, loader, basements dug. Chert hauled, dirt hauled, gravel hauled, land cleared. Call Ray Sisco 665-2504; or Ted Hubbard 665-7779. -10-11/11-29,c

For General Backhoe and Trucking Services. Septic tanks, roads, water lines and water line ditches dug by the foot. Contact Benny Davis. Davis Hauling and General Contractor, Phone 669-9434. 9-13,tf-b

PLUMBING WORK - New and Old. Call Gary Pate, 669-7641. tf-b

Room Additions, Remobeling, Build New Homes, Rooms Added onto houses and mobile homes. All types of ceramic tile work. Local number 967-2638. tf-b

Beef
$.89 lb. by the half-beef, cut and wrapped.
Country cured fresh & smoked
Sausage
Country cured hams
HORTON'S MEATS
Kingdom Community
669-6029, 669-6841
11-15,22,29,p

EMPLOYMENT

Help Wanted - 2 men, 1 pump fitter, 1 helper. North of Shelby County. Call 822-9511. 9-6,c TF

CLERK-TYPIST
General office experience duties include invoice typing, file and control job tickets. Must type minimum 45 wpm. Excellent working conditions plus company benefits. Apply or call Pat Sisbarro, Vulcan Binder and Cover Plant, Vincent, Ala; 672-2241.
11-15,22,c

NEW INDUSTRY
Pelham Area
Aluminum Fabricating Shop
Starting Wages

Trainee	$2.50
Production Helper	$2.75
Saw Operator	$3.00
Class B Welder	$3.25
Class A Welder	$3.50
Fitter	$3.75

* * *
Automatic 90 day 25 cents per hour raise.
Good hospitalization
Profit sharing plan
ROBERTS CORP.
663-2978
Shelby County Rt 52
Pure Pack
(Behind Ice Plant)
11-15,22,c

Wanted: Husband and wife to manage self service type Service Station in Columbiana. Excellent salary plus Commission. Call Bill Thompson at 967-7940. 11-15,c

Help Wanted: Male or female, must be able to work. Moorer Poultry Farm. 669-7469. 11-15,c

NEEDED - Workers for handling lumber. Good wages. Fringe benefits. Apply at office, Seaman Timber Company. Hwy 25, 1 mi. South of Wilton. 11-8,tf-b

Male clean up crew. Day and night shift. Apply Jacques Restaurant in Homewood. 1922 - 28th Ave So. 11-8/22,c

Plant Workers Needed
Packers, plastic operators, tool and die makers, laborers. Working hours 7 a.m. to 5:30 p.m. Monday through Thursday. Good pay, good fringe benefits, good working conditions.
Interested applicants call Personnel Manager at 591-2141 or apply personnel office, Vulcan Metal Products, INc. No. 1 Irondale Industrial Parts, Irondale, Ala. 35210.
tf-b

FOR SALE

'66 Ford Galaxie, auto trans., air conditioned, power steering. $250. 678-6592. 11-22,c

HEAD BOARDS
Regular $69.95; Kingsize head boards for $35. $59.95 queen size for $30. $49.95 regular size for $27.50. Call 663-6404 after 6 p.m.
11-22,29,b

Southern Sewing Center - New and used sewing machines. Warehouse clearance sale. All prices. Call 663-6649 from 8 until 5. 967-7931 after 5 p.m. 11-22,tf-b

SPECIAL! Command performance, custom fitted bras, girdles, swim wear, buy 2 - get one piece 1/2 price. Consultants needed to SELL. Call Eileen 785-7509. 11-22/12-6,c

"CARPET" - Wall to Wall, no gimmicks, just down to earth prices. For a free estimate, Call W.R. Kendrick 665-2689. 15 years experience in carpets. 9-6,tf-b.

Southern Sewing Center
New and Used sewing machines, warehouse clearance sale. All prices. Call 663-6649 from 8 to 5. 967-7931 after 5 p.m. 11-15,tf-b

HANDICRAFT SALE - Handmade gifts, teen dolls hand dressed, $5 and under. Home of Mrs. George Green, Thompson St., Columbiana, Sat., Dec. 1st. 9 a.m. - 5 p.m. 11-15/29,c

Morse Precision Manufacturers Sewing Machine. Older type model but in excellent shape and working condition. Carrying case included. Present owner purchased it less than 1 year ago. Has not used it at all. Would make ideal Christmas present for someone. Only $50. Call 663-4173 after 6 p.m. 11-8/22,c

For Sale: Sofa bed and chair, green vinyl, $50. Call anytime, 8 a.m. to 5 p.m. 669-7122. 11-8/22,p

Color T.V.'s $150 and up. All in excellent condition, guaranteed. Many styles to choose from, no down payment, easy terms. Shop and save, SUBURBAN TV and APPLIANCE, Hwy 31, North Alabaster. 663-6411. Serving Shelby County. tf-b

PRESSURE CREOSOTED POST Poles, Lumber, Osmose K-33 Lumber. Seaman Timber Co. Montevallo 665-2536. tf-b

FORD Bronco, 1973, loaded with everything except wench, $4,500, 4,000 miles; Chevrolet Nova, 1973, loaded with everything except clock and power brakes, $3,500; 5,000 miles, 663-4270. 11-15/29,p

For Sale: 3 beagle hounds, 1 black and tan, 6 mo. old. 669-6305. 11-15/29,p

For Sale: 2 purebred, registered Charlois bulls- 1 domestic, 11 months; 1 - ½ French, 17 months; top quality and bloodlines, quaranteed breeders; Benson Charolais Farm, Jemison, 688-4470. 11-15/29,p

Ping pong table with roller wheels, balls, net and 4 paddles, $45. 1 Longines symphonette stereo, table model, 2 speakers, $50. 1 set Wilson golf clubs, 1 McGregor bag used twice, 3 woods, 9 irons, 1 wedge, 1 putter, extra balls, leather gloves, tees all covers for clubs, $110. 1 - Tebco Rod and Reels (Fiberglas) size 404, size 802, Tackle box and tackle for best offer. 1 - 10 gal. fish aquarium never used $7.50. Call 678-6652 after 3 p.m. 11-22,b

'73 Continental, 4 door town car, 25,000 miles. Blue/white top, full power, tilt wheel, speed control, steel belted radial tires, one owner. $5,995. See or call Lamar Moore. 823-3333. 11-22,c

REAL ESTATE

For Rent: 12x60, 2 bedroom trailer, completely furnished. Pelham city limits. Water and garbage pick up furnished. $130 per month. Call 663-1159. 11-8/22,c

Mobile home for rent. 3 BR, 12x60, Sunrise Park, Cahaba Valley. Call 967-4018 and 967-6324. 11-8/22,c

For Sale: 2 br frame house on a large lot, Butler Street, Columbiana. $15,000 or equity plus payments. 669-7427. 11-15/29,c

For Sale: one business lot. 240 feet frontage on pavement. 3 to 4 hundred feet back. Plenty of parking space. $4,000 as is, ideal for grocery, cafeteria, hardware or implement. Call 672-2216 or see Leonard Wyatt, Sr. tf-b

For Rent: 3 bedroom modern house in Helena. $150 per month. Call 663-0659. 11-15/29,c

For Sale: 1973 Commodore 14x68 mobile home. 3 bedrooms, 1½ baths, central air, 6x10 deck, like new, equity and take up payments. 663-0313. 11-15/29,c

1972 Concord Mobile home for SALE. 12x60, 2 bedrooms, excellent cond., cent air, shag carpets, extra large kitchen. Redwood deck, built-in bar, cath. ceiling. Must sell. 787-1880. 11-15/29,c

LISTINGS WANTED:- Let me sell your property.
J. CLAUDE SMITH, R.E.
678-6994
tf-b

Mobile Market Pelham
We buy mobile homes, tires and wheels. 263-2749. 10-18,tf-b

BOLEE MOBILE HOME PARK
For Rent - Large wooded lots, underground utilities, water, lawn care, garbage pickup furnished; reasonable rates. Located four miles north of Montevallo, on county highway 22. Call 665-2610 or 665-7806 tf-b

For Rent: Late model mobile homes in Calera. Furnished. 668-9923 or 668-2184. 11-22,p

WANTED: One nice couple to rent a three bedroom trailer. Call 663-0755 or 663-0704. 11-22/12-6,c

Septic Tank
CLEANING
Call after 3 p.m.
D.H. Holcombe, Jr.
678-6907
11-1-29,p

HAY
Coastal Bahia
Call
Frank Suttle
669-7535
11-15,22,29,p

NOTICE

Responsible couple or working lady, to live in and share expenses with 1 lady. Eight room house, hwy 280 Narrows Inn, near Chelsea. Call for further information after 3 p.m. 678-6652. 11-22/12-6,c

Wanted: 250 gal. used Propane gas tank. 822-4365. 11-8/22,c

FOUND in Saginaw- Camp Branch area: A female German shepherd dog. Call 663-7185 or 663-3947. 11-22,c

Would like to buy old hanging light fixtures. Brass, leaded glass, wrought iron, etc. 665-4916. 11-22/12-6,c

HEADQUARTERS FOR MUSICAL INSTRUMENTS

Duvy's Men's Store
Tel. 378-7841

Greetings on Thanksgiving

Kimberly-Clark Corp.
Has
WORK AVAILABLE
At Its
MOUNTAIN SHADOWS SAWMILL
Near
Westover, Alabama
Outstanding Benefits
Good Starting Wage
Apply at Sawmill Office
An Equal Opportunity Employer

Pioneer Catfish Farms
Box 275
Columbiana, Alabama
663-3978
Souths Finest Catfish Fingerlings for sale. We restore out of balance, weed choked, poor water quality ponds.
Call Ted Benson
663-3978
tf-b

Repossessed Mobile Homes
BIG TEN MOBILE HOMES
2 and 3 bedrooms
Call Flo Nelson 663-0728

WELLS DRILLED
The Fast Air Rotary Way
PUMPS - FILTERS
No Down Payment
Graves Drilling Co.
Phone 245-4213

Steel City Mobile Homes
SPECIAL THIS WEEK-
2 BR Mobile Home $2895
2 & 3 BR Repos to choose from.
Take up payments.
Hwy. 31, Thorsby Phone 646-2302

BANK PRESIDENT
CASHIER
EMPLOYEES
WRITE:
PROPOSED
ALABAMA STATE BANK
HARPERSVILLE, ALA. 35078

With a little help, we can keep it from happening.

If there's one thing we hope we'll never see, it's the day when electricity won't automatically be there. The instant you need it. Every time you need it.

But it takes more than hoping to keep all those mixers mixing, and all those refrigerators refrigerating. It takes work. And planning. And immense amounts of money.

The demand for electricity in our service area doubles about every nine years. Because people like you are using more and more electricity to do more and more things. That means we'll have to build in the next nine years as much utility plant to generate and deliver electricity as we did in the first 66 years of our existence, but at approximately twice the cost.

We can do it. And there's one way you can help. By understanding just how big a job it is.

Because electricity doesn't just happen. People, and money, have to make it happen.

And keeping it happening is what we're all about.

The People of Alabama Power
We've got to be there when you need us.

SHELBY MOTORS

SPUNKY SAYS...
Dangerous Vacation - Time Driving is almost here.
BE SURE YOUR CAR IS READY .....
CHECK YOUR BRAKES.
INSPECTION SPECIAL, ALL FOUR WHEELS:
Clean and inspect brake linings on American-made cars with drum-type brakes ... REGULAR $8.00
SPECIAL $4.00
DISC BRAKES ..... SPECIAL $6.00
HWY. 25 West CALERA 668-2782

Our men in service

Michael B. Carlton, son of Raymond Carlton of Cottondale is in training at the Naval Training Center in Orlando.

His grandparents, Mr. and Mrs. L.O. Carlton lived in Westover for 28 years before moving to Cottondale.

Pvt. John G. Ison, son of Mr. and Mrs. George G. Ison, Route one, Calera, completed eight weeks of basic training at the U.S. Army Training Center, infantry, Ft. Polk, La.

His wife, Cindy, also lives on Rt. 1, Calera.

Navy Constructionman 3/c Jeffery O. Shipp, son of Mr. and Mrs. Davis O. Shipp of Route 2, Alabaster, has graduated from recruit training at the Naval Training Center at Orlando, Fla.

Airman Robert L. Ivy, son of Mrs. Rosa Pruitt, Rt. 1, Alabaster, has been assigned to Sheppard AFB, Tex., after completing Air Force basic training.

Airman IVy is a 1973 graduate of Thompson High School.

Navy Chief Electronics Warfare Technician Leonard D. Patterson, son of Mrs. Estelle Kirkland of Route 1, Leeds, left his home port at Norfolk on board the guided missile cruiser USS Columbus for six months of training exercises with the U.S. Sixth Fleet in the Mediterranean. During the cruise, he will visit ports in Spain, Greece, France and Italy.

Navy Air Controlman Second Class Richard N. Moore, son of Mr. and Mrs. Curtis L. Moore and husband of the former Miss Theresa McManus, all of Rt 1, Sterrett, participated in a 100 hour telethon on board the JFK attack aircraft carrier to raise money for the annual combined federal campaign. He and his shipmates' contributed more than $5,300 during the telethon at sea.

A 1965 graduate of Vincent High School, Vincent, he joined the Navy in July 1967.

Coast Guard Seaman Recruit Billy G. Hall, son of Mrs. Mary Hall of Alabaster, has graduated from basic training at the Coast Guard Training Center at Alameda, California.

Coast Guard Subsistance Specialist Second Class Jimmy L. Fortner, son of Mr. and Mrs. William K. Fortner of Route 1, Harpersville, is a crewmember of the Coast Guard cutter Midgett which provided assistance to a disabled fishing vessel while returning to its homeport here after training exercises in the Pacific. Fortner is stationed in San Francisco and has served in the Coast Guard since October 1957.

Seasonal fest in Demopolis

The City of Demopolis extends an invitation to everyone to enjoy its second annual "Christmas on the River" celebration December 3 through 8. Exciting events are scheduled for the week and promise to strike a spark of Christmas spirit in everyone.

Governor George Wallace, his wife and their children will be Grand Marshals of the fabulous Riverboat Parade which culminates the week of activities on Saturday evening.

The Living Christmas Tree program will start the celebration on December 3. Presented by First United Methoidst Church choir under the direction of Mrs. Mark Holt, the program will take place in the square in downtown Demopolis and will precede the lighting of the city's new holiday decorations.

Christmas is for remembering; and the old holiday traditions of the Black Belt will be re-created in "Christmas in the Canebreak", the reconstruction of an old fashioned Christmas in Bluff Hall. This lovely antebellum home is owned by the Marengo County Historical Society, which is sponsoring the event. Old letters describing actual Christmases in Bluff Hall will be used as guides to make the decorations authentic. Beginning Wednesday, December 5, "Christmas in the Canebrake" will be open daily during the holiday season.

Friday, December 7, will be circus day in Demopolis. The Florida State University Circus will present two performances to delight children of all ages.

Excitement will reach its peak Saturday at 6:30 p.m., with the Grand Riverboat Parade down the Tombigbee River. Huge crowds are expected to view this parade of brightly lighted and decorated riverboats, while one of the state's most extravagant fireworks displays bursts overhead.

Following tradition, Santa Claus will arrive on the last boat, and will land near the spot where the French exiles who founded Demopolis alighted in 1817.

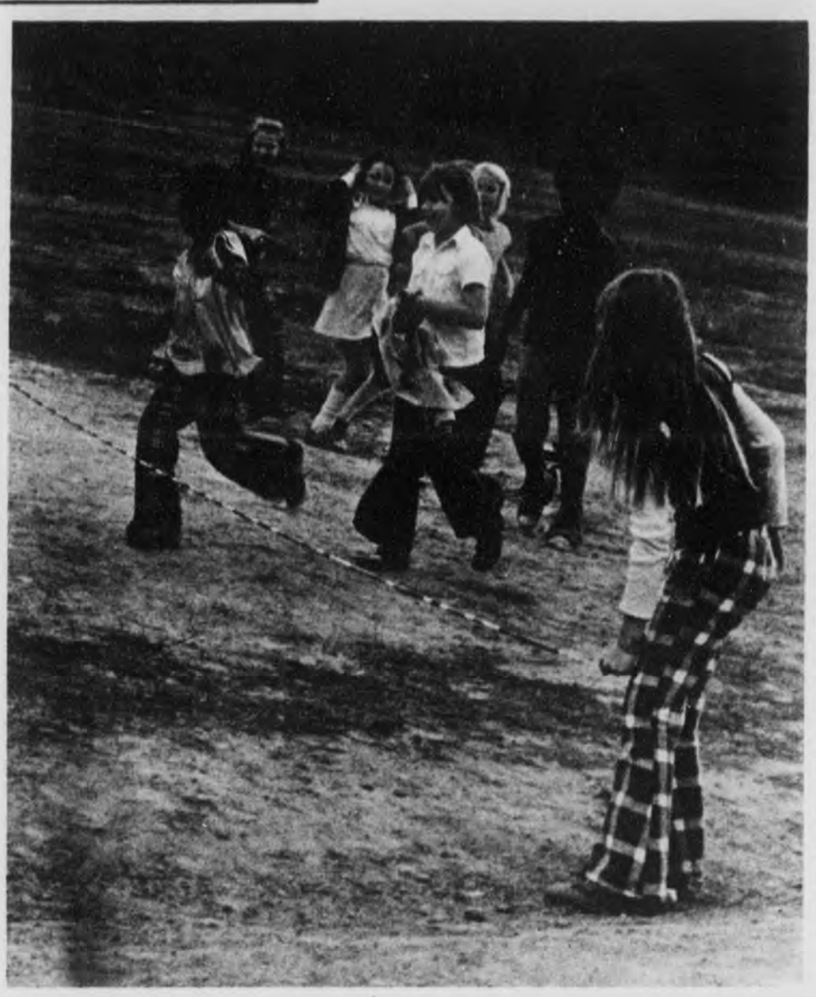

BUILD THE CASTLE - - These youngsters at Helena School play "Build the castle"at recess by seeing who can jump the highest. With the impending Thanksgiving Holidays, these elementary school students work up an extra head of steam to be run off during "play period."

For holidays--

Governor urges safe driving

A joint plea for safe and sober driving during the upcoming Thanksgiving holiday was voiced by Governor George Wallace and State Public Safety Director Colonel E.C. Dothard.

Governor Wallace said that all too often, what starts out to be a carefree, joyful family outing, ends up in heartbreak and tragedy because of a careless act on someone's part.

Colonel Dothard said, "Thoughtlessness and discourtesy will not be tolerated on our highways this Thanksgiving. Every available Trooper will be assigned to patrol duty, and", he continued, "I have instructed them to be especially alert for discourteous acts and hazardous violations such as speeding and drinking, which are consistently our leading killers. Also, widespread use of radar and vascar speed timing devices are planned."

Phase IV gasoline prices fixed

Because of recent changes in the Cost of Living Council's Phase IV petroleum regulations, all gasoline and diesel fuel retailers in Alabama must obtain new ceiling price stickers for each pump or grade of petroleum sold, Dwight Baptist, District Director of Internal Revenue said this week.

The new stickers must be posted on pumps by 11:59 p.m. November 21.

The new stickers should be posted on each pump in a prominent position where it can be easily seen by the customer. The old sticker should then be removed. Stickers must contain the new ceiling price and the minimum octane of the gasoline.

Under revised Cost of Living Council rules, effective November 1, gasoline and diesel fuel retailers are permitted to increase their May 15, 1973, selling price to reflect, on a dollar-for dollar pass through basis, their increased petroleum costs. This can be done no more than once a month. Whenever an adjustment is made to the maximum permissible price, each retailer must adjust his posted price.

Beauty tips for you from Carlene Barefoot

Wear it long - but make it lovely. Short? Have it shine.

Curly or straight, blonde or brunette, hair can be your own individually beautiful statement to the world.

I'm female, sensual, pert, poised. Your hair can do so many thing for you, but only when you return the favor.

Basic today are cut and style. Once every four to six weeks have a professional hair cut. A good haircut can solve 50% of most hair problems. The cutting technique depends on texture and style.

If you have never had a precision cut or a style cut you can't know the freedom you can feel from not worrying about your hair. Why not try a wash and wear style?

Carlene, Emma and Brenda spent last week in classes in Mobile, to better their knowledge of cutting and styling to better serve you. Also Carlene entered the haircutting contest and won 1st place.

Martha Lewis has now joined the staff at Carlene's Coiffures.

Call for appointment:-

Stylists are: Emma Brantley, Jackie Fredrick, Dean Hanel, Gayle Farris, Martha Lewis. Owner, Carlene Barefoot.

Carlene's Coiffures
Alabaster Shopping Center
663-3559

SWOPE LUMBER & HARDWARE
Open Sat. 8:30–5:00 pm; Week Days 7:30–5:00 pm
Hiway 31 South ALABASTER 663-0784

GREAT GIFT

TO TRIM A TREE WITH McCULLOCH
CHAIN SAWS
FROM $99.95
- Cuts a 6" log in 5 seconds
- 6.9 lbs. less cutting attachments
- Cuts logs up to 20 inches
- Only McCulloch makes a saw so light for so little

Chandler's Small Engine
Phone 668-2454
Calera, Ala.

the First Thanksgiving

was celebrated by our forefathers as an expression of appreciation.

We follow their example by extending thanks to you, our patrons, for the support and loyalty you have given us throughout the past year.

A FULL SERVICE BANK — master charge

1ST First National Bank
Columbiana 669-2611 — Wilsonville 669-2201 — Cahaba Valley 967-7384

KEN TERRY CHEVROLET is LUV-ABLE AGAIN!

This is LUV

One tough little model. One roomy interior. One peppy overhead cam 4-cylinder engine. One tight 4-speed transmission. Six happy colors. Eight available options.

Simply stated, that's LUV.

JUST ARRIVED: NEW SHIPMENT OF CHEVROLET'S MINI TRUCK

CONSERVE ENERGY DRIVE A LUV

also

See KEN TERRY'S Complete Line of All Other Chevrolet Trucks

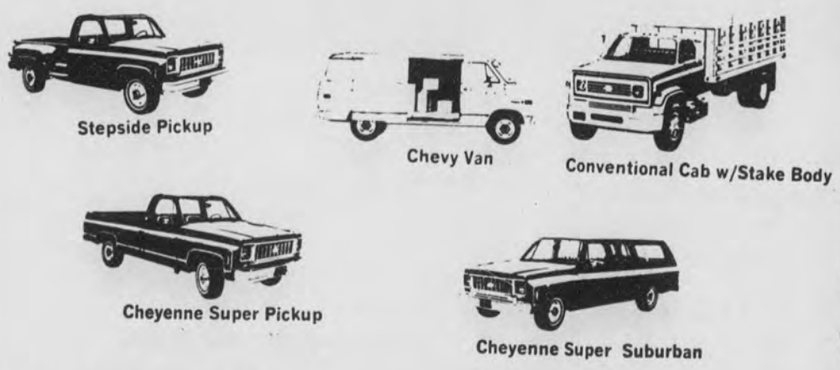

You Get MORE in '74 from . . .

KEN TERRY Chevrolet
Full Service Dealership
HIWAY 31 Pelham 663-0771

75 IN SUNDAY SCHOOL

Bobby D. Williams
PASTOR

REPORT
A.M. 78
P.M. 62
Offering . . . .$750.
Saved 2
Baptized 13

"Hey Kids! Holy Joe will be in Junior Church Sunday Nov. 25th."

Phone 663-4229

CALVARY BAPTIST TEMPLE
106 First Avenue West Downtown Alabaster

Sports

Edited by

Rick Moore

BASKETBALL SEASON IS HERE

See this section for schedules

CASH & CARRY
BUILDING SUPPLY
OUR PRICES ARE DOG-GONE GOOD!
ALABASTER
663-2421
Alabaster Shopping Center
Aluminum Windows
24" X 36" . . . . . $9.62 EA.
32" X 36" . . . . . $11.50 EA.
36" X 36" . . . . . $12.44 EA.
32" X 52" . . . . . $13.59 EA.
36" X 52" . . . . . $14.45 EA.
Single Hung - with Screen
Aluminum Storm Door
Pre-Hung
Self-Storing
SIZE — 32" X 80"
$18.95
SIZE — 36" X 80"
$19.95
1" Thick — Reg. Glass
Includes: Latch, Closer and Screws.

3-A

THS falls to Andalusia

Coach Gary Simmons of Thompson High school described last Friday's outing at Andalusia as a real flat night. Thompson's surprising 36-0 loss at the hands of Andalusia High school knocked the Warriors of state play-off contention.

Coach Simmons told the Reporter that the Warriors had never made so many mistakes in one night as they did against Andalusia. "They're a good team, and when you make that many mistakes, against them, you can't expect to win," he said.

Seniors from Thompson playing in their last game Friday night were Donny Henry, James Tanniehill, Mark Jones, Jack Harris, Terry Pickett, Randell Channell, Stephen Luker, Don Collins, Greg Nobles, Joe Janeway, Alex Cook Micky Durrett, Randy Franks, Scott Bailey, Jim Cofer, Blake Benson, Eddie Lambert and Still Prestridge.

The game statistics show that Thompson played a far better game than the score indicates. The Andalusia team cashed in on several costly mistakes by the Warriors and cost the Alabaster team the game.

Early in the first quarter Andalusia blocked a THS punt and recovered the ball on the Warrior four yard line. They took the ball in and kicked the extra point making the score 7-0.

Andalusia again scored with two minutes left in the first half. The home team intercepted a pass and took it in to score. The halftime score was 14-0.

Andalusia scored twice during the third quarter on a drive and a blocked punt to make the score at the end of that period 27-0.

The final touchdown of the game on another intercepted Thompson pass. Andalusia managed to kick a field goal also before the final buzzer sounded making the final score 36-0.

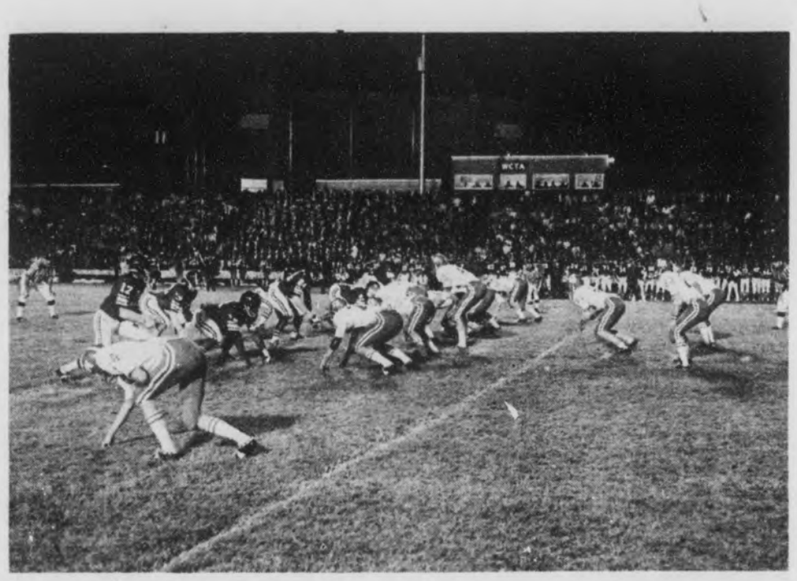

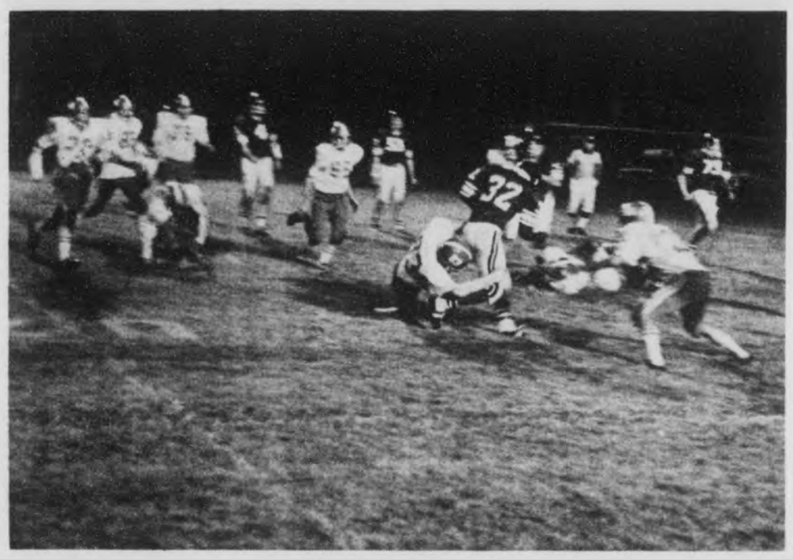

STATE PLAY–OFF - - The Thompson High School Warriors squared off with Andalusia High School in the quarter finals of the state 3-A football play-offs last Friday night (left). The Warrior defense stops an Andalusia running back after a short gain (right). (Photos by Don Ellison)

New seasons open Tuesday

The hunting season for several types of game opens today, November 20, here in Shelby County.

Alabama Department of Conservation rules state that bucks only, with bare antlers visible above the natural hairline, are to be taken. The limit is one a day per hunter, and dog and /or stalk hunting may be used in Shelby County.

Legal weapons to hunt deer are described as: firearms including handguns; rifles using centerfire soft nose ammunition, muzzle loaders .40 caliber or larger; shotguns 10 gauge or smaller suing buckshot or slugs; or long bow and arrow.

Gobblers only may be taken during turkey season opening November 20. There is a one a day and a total of five per season limit on the wild turkey. Turkey will have a split season and may be hunted between November 20 - January 24 and March 20 - April 25.

The regulations on which firearms are legal for hunting gobblers state, "Only the following weapons and ammunition may be used to hunt or attempt to hunt turkey: handguns; shotguns 10 gauge or smaller using standard shot No. 2 or smaller and long bows (no crossbows). Nothing is intended to prohibit the use of rifles, shotgun/rifle combination (drilling) or buskshot and slugs when a hunter is stalk hunting both deer and turkey as long as no person shall shoot or attempt to shoot a turkey with a rifle or a shotgun using buckshot or slugs."

Quail season also opens Tuesday in Shelby County. There is a 12 day and 12 in possession limit on quail.

Handguns, rifles using rim fire ammunition or those operated by air; shotguns 10 guage ,or smaller using No. 4 shot or smaller; long bows; and muzzle loaders may be used

IT'S NOT TOO LATE!
Any Christmas Cards in our stock
can be Imprinted with YOUR name
"Quick Service"
COLUMBIANA
5 & 10
Main Street
Columbiana

WE HAVE THE BEST DEALS
Chevrolet
MAKE US PROVE IT
Remember, For A Better Buy or Trade, see
W.J. "Steve" Stephens,
Leon "Sonny" Dorough, Rick McDow
McDow Motor Co., Inc.
Columbiana 669-2061

We appreciate your money *faster* with our new rate of interest
5% on regular savings
FIRST BANK OF ALABASTER
ALABASTER and INDIAN SPRINGS
663-0794 Alabaster Member FDIC Indian Springs 822-6431

Raiders win first playoff

Shelby Academy Raiders remained the only football team in Shelby County in playoff contention after last weekend. The Raiders defeated Springwood Academy of Lanett in a game at the Raider's home field last Friday night.

Shelby Academy coach Darryl Baygents told the Reporter that the game was the biggest win with which he has ever been associated. He went on to say that he felt that the victory was not a team win but a school win. Everybody at Shelby Academy got behind the team, Baygents continued.

Danny Cardone and Steve Acre led the Raiders' rushing with 139 and 128 yards rushing, respectively. Tom Reynolds threw six times and completed four passes. Richard Norton and Jeff Marquess both caught passes totaling 20 yards apiece.

Baygents praised his whole offensive line. He said that the line fired off of the ball and blocked as a whole unit. The Raider coach did single out George Otts for his fine job of downfield blocking.

Defensively, the story was again a team effort. Baygents said however, that one couldn't help to notice the individual efforts of George Otts, Joey Lovelady, Steve Hall and Chuck Martin.

After both teams held each other for no gains, Shelby Academy scored midway into the first quarter on a long screen pass from Tom Reynolds to Steve Acre. Acre had a 27 yard run setting up the touchdown play. The Raiders faked the kick and ran for the two point conversion making the score 8-0.

Baygents said the turning point of the game came in the second quarter when the Raiders held Springwood on the one yard line preventing a score. Shelby Academy then took over and drove the ball 75 yards before being stopped.

The half ended with the score still 8-0.

The Raiders kicked off to Springwood, and the Lanett school drove to the ten yard line before being stopped by the tough Shelby Academy defense.

The Raiders then took over and drove to the Springwood 47 yard line. Then Danny Cardone broke loose on a run up the middle and scored a touchdown. The PAT failed and the Raiders led 14-0.

Springwood got on the scoreboard for the only time in the game following the kick off. They drove down to the one yard line and scored on a quarterback sneak. The extra point attempt was no good making the score 14-6.

The fourth quarter belonged to the Raiders. Joey Lovelady punted the ball down to the Springwood two yard line. Back up to their own goal, the Springwood team attempted a pass, but Raiders Chuck Martin and Joey Lovelady caught the quarterback in the end zone for a safety putting Shelby Academy out front 16-6.

Following the safety, Springwood free kicked from the 20 yard line and Steve Acre returned the ball 62 yards for a touchdown. Tony Acre kicked the extra point rounding out the scoring at 23 points for the Raiders.

Baygents praised his senior players as being the backbone of his team all year. They are: Tom Reynolds, Steve Acre, Joey Lovelady, Danny Cardone, Tom Smitherman, George Otts, Richard Norton, Chuck Martin and Kenny Hall.

Next week the Raiders will face Hooper Academy of Montgomery. Baygents told the Reporter that Hooper dresses out 44 boys in the tenth through the 12th grade. He also said that their line averages 200 pounds and that they are a fast team.

Shelby Academy		Springwood
15	First downs	12
277	Yards rushing	130
40	Yards passing	49
6-4-1	Passes	13-7

1-A Chelsea Hornets lose to big Houston team

By Rick Moore

The Chelsea Hornets were assaulted by a host of bigger, more numerous Houston Academy Raiders in the quarter finals of the state 1-A playoffs last Friday night. It is to the scrappy Hornets' credit that they stuck out the Raiders until the very end, but when the dust had settled over the field, Chelsea had been outmuscled to the tune of 21-6.

Richard Conkle of the Chelsea Hornets said that his team did as well as he could have expected them to do. He praised Houston Academy as being a fine team. He concluded that the Hornets were just overpowered by the bigness of the Houston Academy team.

Conkle said that the whole team played a good ball game against the Raiders, but he singled out some of his seniors who played well in their last game at Chelsea. Named were Roger Isbell, Turhan Moore, Ronnie Moore, Mike Kelley, Gary Fulmer, Ricky Autrey, and Barry Osborne.

Conkle also told the Reporter that tackle Gary Henson, who was injured on the last play of the game, suffered a broken arm.

The Hornets took the opening kickoff and made two quick first downs before losing the ball on a fumble. The Hornets were soon to turn this mistake into a gain, however.

On the second play after the turnover, Chelsea player Roger Isbell picked up a stray Houston Academy fumble at midfield and returned the ball for a score with six minutes and 54 seconds left in the first quarter.

Houston Academy came right back and picked up six points on a long drive starting on their own 30 yard line. With 11:56 left in the half, Ernest Ponder took the ball in for the Raiders. Quarterback Harry Warren kicked the extra point and Houston Academy went ahead 7-6.

After a series of punts, the Raiders took over again on their 36 yard line. Warren threw a long pass to Mike Windham who carried the ball to the one yard line. Ponder scored and Warren kicked the extra point making the score 14-6.

Houston Academy drove to within field goal range twice in the remaining minutes of the first half, but both of those kicks went wide.

The third quarter was a defensive battle with neither team scoring. The Raiders started moving twice during that period, but were thwarted by the Hornet defense.

A key tackle by Gary Fulmer ended the first when he threw quarterback Warren for a five yard loss. On the second drive, Houston Academy was again knocking on Chelsea's door when the Hornets recovered a fumble on their own 20 yard line.

Both teams punted during the opening minutes of the fourth quarter when the Raiders took over on the Chelasea 42. They drove and made a first down on the four yard line. From there Ponder scored again and Warren kicked the final point making the score Houston Academy 21 and Chelsea 6.

Houston Academy coach called the victory a team effort, however he did single out Ernest Ponder on offense and Richard Stabler on defense. He said he was happy to win and that the Hornets were the best team and the best coached squad the Raiders have played this season. "They are real gentlemen, and it's a pleasure to play them" he added.

PONDER CARRIES - - Houston Academy halfback Ernest Ponder (22) makes a gain against the Chelsea defense (left). Coach Richard Conkle and others attend to injured Gary Henson who was injured on the last play of the game (right).

BART STARR
LINCOLN-MERCURY
Hoover
1675 MONTGOMERY HWY.—823-3333

H. A. Sudduth Paul Smith

100% 30 DAY WARRANTY

'73 Ford Pick-up V8 Automatic, radio, heater, 2 tone paint. Long wheel base, 2,000 miles $3295

'70 Nova Chevy II V8, Power steering, automatic factory air, 35,000 miles $1995

'70 Dodge Coronet 440, 4 door, sedan V8, Automatic, power steering and brakes. Air 30,000 miles $1495

'73 Montego MX Brougham, yellow with biege interior, power steering and brakes, factory air. Real low mileage $3395

'72 Caprice Gold with Beige interior. Full power, Air, AM-FM with tape deck. Door locks $2995

'73 Monte Carlo Black with white vinyl roof. Power steering and brakes. Air, 1 owner, 9,000 miles $3795

'73 Continental 4 door, town car silver blue, with white roof. Silver blue with velour trim. Full power, air, cruise control AM-FM, with tape deck 25,000 miles $5795

'73 Buick 225 black with black vinyl roof and interior. Power brakes and steering with factory air. 17,000 miles $4095 $4095

'72 Marquis Maroon with black top. Maroon interior. Power brakes and steering with factory air. Radial tires. 1 owner 27,000 miles $3295

'71 Chevrolet Kingswood Estate Wagon. Power steering and brakes, electric windows and door locks. Cruise control, one owner, 23,000 miles $2395

'69 Continental Coupe Ivory with black top and white interior. Full power, air, tape deck, town and country interior. 38,000 miles. $2495

'72 MARK IV Ginger with white roof and ginger interior. Full power, air, cruise control, tilt wheel, tape deck. Sun roof $5695

"She burnt the turkey!"

We can be grateful this Thanksgiving that a renewed concern for peace and for brotherhood of all races is stirring in the land. By helping it to full flower, we can best assure many more Happy Thanksgivings for our children in the years ahead.

We file SR-22 forms

SCOTT-LONG
INSURANCE AGENCY, INC
INSURANCE · REAL ESTATE · BONDS
MONTEVALLO 665-1268
ALABASTER 663-6723

STOP

HERE
FOR A BRAND NAME BATTERY

Looking around for the best in a battery buy? Don't be stuck with a cheap battery. See us for a brand name, low-cost battery!

WINTER BATTERY CHECK

WATSON'S
Shell Service Station
Montevallo 665-7231

24-HOUR TOWING SERVICE

CLEARANCE SALE
November 26-November 30

We'd like to make one thing perfectly clear. Our sales floor.

We've got more brand-new, brand-name electric appliances than we have space to put them. We'd like to sell one to you.

So we've reduced the prices on a wide selection of models by Kelvinator, Hotpoint, KitchenAid, and Whirlpool.

We have lots of appliances on sale. Here's just one. The Kelvinator TDX124JN refrigerator-freezer. On sale for only $279. You save $53.

Come in any time, 8 a.m. to 5 p.m., this Monday through Friday. You'll get a good buy on a name brand. And free delivery.

And be sure to ask about Alabama Power's 24-month appliance service warranty.

We think you'll be glad we decided to clear things up.

At Alabama Power's Montevallo office, Ph: 665-1221

ALABAMA POWER COMPANY

Southern wins over UM Falcons

Birmingham-Southern college edged the University of Montevallo Falcons 60-55 in the championship game of the Montevallo Tipoff Tournament last Saturday night. The basketball game was a defensive struggle with both teams playing very well.

The leading scorers for 'Southern were Winston Davis and Greg Love with 20 points each. The Falcons were led by Gerald Douglas with 15 points and David Porterfield with 13 points.

Montevallo placed two men, Gerald Douglas and Charles Averhart, on the all tournament team.

Bellhaven College won the consolation game by defeating Palm Beach Atlantic by the score of 83 to 60.

The two first round games in the tournament played Friday night were two close contests. Montevallo edges Palm Beach Atlantic 56-54 while Birmingham Southern slid past Bellhaven 57-55.

Robinson retires at MI

Colonel Paul B. Robinson, seventh president of Marion Institute, submitted his resignation to the school's Board of Trustees Thursday night, November 15.

In announcing his decision to retire, Colonel Robinson stated that his resignation as chief administrative officer takes effect January 1, and cited health as his reason.

Captain Max P. Bailey, Jr., USN, Ret., commandant at the Institute, will serve as chief administrator for the remainder of the academic year 1973-74.

During the 15 years of the tenure of his office, Marion Institute has made great strides, until today it is recognized as a leader in its field.

REBELS WIN - - Mike Southern carries the ball for a gain as Coosa Valley Academy defeated Inglenook Academy 21-10 last Friday night.

CVA defeats Inglenook 21-10 in Bowl Classic

By Joey Sumners

Coosa Valley Academy won the Central Alabama Classic Bowl last Friday Night by defeating Inglenook Academy 21-10. Senior Duke Alexander led the CVA Rebels with 161 yards rushing, two touchdowns and three PAT's.

The game was marred by mistakes by both teams, with a total of 12 turnovers in the game. Coosa Valley lost the ball eight times on fumbles.

The CVA Rebels scored first after Defensive Back, Theron Bearden intercepted an Inglenook pass and returned it to the Inglenook 41 yard line. the CVA first offensive play saw QB Mike Clinkscales throw a 28 yard pass to End Mike Sanford. Two plays later HB Duke Slexander took it in from the 11 for a CVA touchdown. Alexander's PAT was good and with 2:31 left in the first quarter, CVA led 7-0.

On the kickoff, INglenook's Donald Hydrick returned the ball 63 yards to the Rebel 7. The Rebel defense held and on fourth down Joe Taylor kicked a 23 yard field goal, as the first quarter ended. Score at the end of the first quarter was CVA 7 and Inglenook 3.

Coosa Valley received the kickoff to start the second quarter, but on the second play fumbled the ball over to Inglenook on the CVA 17 yard line. On the first play for Inglenook, QB Richard Gray scored. Taylor kicked the PAT and Inglenook took the lead 10 to 7 with 11:10 left in the first half.

The Rebels went back on top midway of the second period with QB Bearden hitting Sanford for a 53 yard scoring pass. Alexander's PAT was good and Coosa Valley went into the dressing room with a 14-10 lead.

There was no scoring in the third period with the Rebel's losing the ball four times inside the Inglenooks 30 yard line on fumbles.

The CVA Rebels got back on the scoring track midway in the fourth stanza with Alexander scoring from the 16 yard line caping an 80 yard drive. Alexander again kicked the PAT and the game ended 21-10 in favor of the Coosa Valley Academy Rebels.

The Coosa Valley Academy ended their best Football season with eight wins -only two losses and one tie.

* * * *

The West Alabama Bass Fishermen Association had a November club tournament at Lay Lake two weeks ago. Fishing out of Lacoosa Marina, 46 fishermen competed in the event.

The largest string weighed 23 pounds nine ounces and was caught on Big O. The largest bass weighed five pounds, 14 ounces.

Bill Henkie of Lacoosa reports that crappie are picking up and are being taken in 8-10 feet of water on a minnow. They are spotted and in the trees he says. The water is stained and getting in better condition. Spinning baits are also picking up he says.

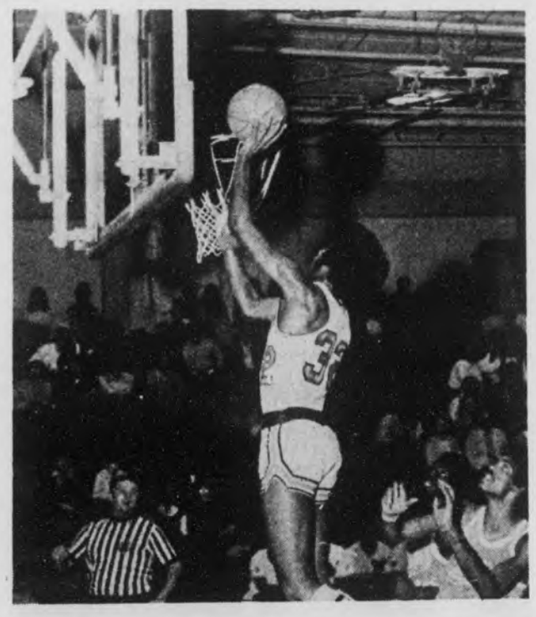

TWO POINTS - - Montevallo Falcon Charles Averhart (32) makes a basket against Palm Beach Atlantic during the Montevallo Tip Off Tournament Friday night. UM won the game 56-54.

"No gas shortage," says gas industry head

"There is no shortage of natural gas resources" in this country, American Gas Association President F. Donald Hart said last week.

"The natural gas is here in America in abundant supplies, but it is much more difficult and expensive to locate and produce," Hart said. "What we have today in America is a supply- demand imbalance."

"Deregulation is a key step we must take as a nation to stimulate the means for finding and providing this natural gas to our homes and places of work," he added.

Hart stated that adequate supplies of natural gas can be developed and delivered to consumers during the 70's, if government and industry take decisive action to stimulate the means for finding and delivering new sources.

Hart said that natural gas consumption in the past five years has been twice as great as the discovery of new reserves, adding that "reserves are lower now than at any time since 1961, when gas consumption was about 40 percent what it is today."

Reserves have declines, he said, because "unrealistically low prices" set by the Federal Power Commission have provided gas producers with little incentive to drill for gas and move it to market.

In supporting deregulation for newly- found gas, Hart said, "we are speaking not as advocates for gas producers, but are motivated by a determination to preserve service to natural gas customers in the days ahead."

* * * *

A little boy of six came home late from school and his concerned mother asked where he had been. "Jimmy smashed his bike," he said, "And I had to help him." The mother said, "But you couldn't fix a smashed bike." "I know," said the little boy, "I just hung around and helped him cry."

Afraid You're Going Deaf

A free offer of special interest to those who HEAR but do not understand words.

Free from Electone a non-operating model of the smallest Electone Aid ever made will be given to anyone with a hearing loss answering this aid.

Try it to see how it is worn in the privacy of your own home without cost. It's yours to keep free. It weighs less than an ounce and it's all in one unit worn entirely inside the ear. No Wires . . . No Cords . . . No Tubes.

This non-operating model is free, so we suggest you write for yours now. Again we repeat there is no cost to you.

BETTER HEARING
103 - 8th St. No.
Clanton, AL 35045
Yes, I would like your free offer of a non-operating model hearing aid.
NAME . . . . . .
ADDRESS . . . . . .

THE GOOD LIFE...

Begins with a Central State savings account. Because you need money in order to cultivate leisure pursuits: sports, hobbies, education, travel . . . whatever interests you and expands your horizons. To keep yourself and your money growing, how about a savings account? Ours earn the highest dividends allowable under the law.

INDEPENDENT COMMUNITY BANK
Member: FDIC

Central State Bank
Calera

SERVING THE HEART OF ALABAMA
Since 1916

Special— 65x24 3 Br., 2 Bath.
Only $9695 delivered and set up.

Plenty of money available for financing.
Bank and VA financing.

Open evenings for your convenience. Call Tony Hurd.
Several 2 & 3 BR Repos to choose from.
Take up payments.

Steel City Mobile Homes
U.S. 31, Pelham 663-3891

SUBSCRIBE TO THE REPORTER!

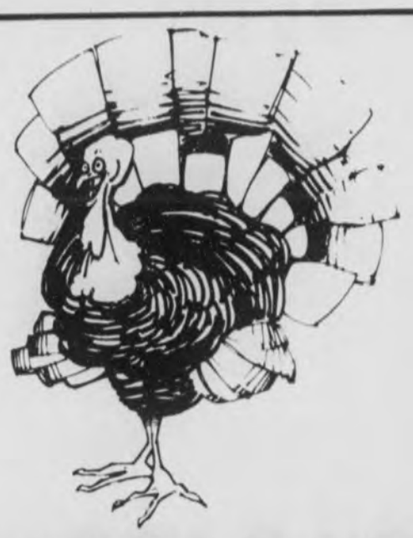

GOBBLE UP THE SAVINGS

During our Thanksgiving Day Sale!

CLEAN USED CARS

73 Ford LTD, Full Power, Air, 3688	70 Ranger XLT, 1 Owner, Clean, 1888
69 Chevy II, New Tires, 6 Cyl., 1188	73 Mercury Brougham, 5,000 Mi., SAVE $$$
72 Gran Torino, 1 Owner, Clean, 2788	69 Pontiac LeMans, Loaded, 1488
71 Ford ½ Ton, V8, Auto., 1 Owner, 1888	71 Mercury Marquis, Loaded, 2988
72 Torino, 9 Pass. Wagon, Clean, 2588	71 Pinto 2 Dr., 4 Speed, Clean, 1488
68 Charger RT, 4 Speed, As Is, 688	70 Fairlane Wagon, V8, Auto., Fact. Air, 1588
69 Ford LTD, 1 Owner, Clean, 1388	73 Ford LTD Demo, 4 to Choose From, SAVE $$$
73 Ranchero 500, Brand New, Power - Air, 3400	70 Ford LTD, Ex-Tra Clean, New Tires, 1988

FORD SHERMAN HOLLAND
MAIN ST. MONTEVALLO, ALA. 665-2581
SMALL WE DO THINGS, WE COULDN'T DO BIG

Hunting accidents on the rise

Conservation Commissioner 'laude D. Kelley says that ılabama experienced eight eported hunting accidents in he month of October, three of vhich were fatal.

The three fatalities occurred n Calhoun, Cherokee and Vinston counties. The ages of he victims were 14, 18 and 55.

Kelley reminded hunters to se extreme caution when oing afield.

In each case the accident ould have been avoided, Kelley reported, if the rules of ıfe gun handling had been ollowed. These eight ccidents, involving three atalities, point out our need to ncrease our hunter safety ducational activities, Kelley ontinued.

courses now being taught statewide.

The hunter safety program Kelley said, is designed to benefit inexperienced hunters, regardless of age, and hopefully, to improve the safety habits of the experienced hunter. Hunter safety education is the key to reducing these accidents and fatalities, Kelley concluded.

The Department encourages all Alabama hunters to take advantage of hunter safety

* * * *

One thing kids do that parents can't is drive the car home on an empty tank. (Changing Times)

BIG BOBCAT - - John Howard Henry of Wilsonville shot this 23 pound female bobcat near Chelsea Saturday morning. The animal had been reported killing chickens on a local farm.

Local basketball schedules

MONTEVALLO

ıv 17 - UM Classic
ıv 29 - St. Jude . . . . . .T
:c 4 - Indian Springs (1:30) . .H
:c 6 - Clanton . . . . . .T
:c 10 - West Blocton . . . . . .H
:c 12-15 - Mid-State
:c 19-21 - Thompson Tourn
n 11 - Tanner . . . . . .T
n 12 - E Limestone . . . . . .T
n 15 - Vincent . . . . . .T
n 18 - St. Jude . . . . . .H
n 22 - Shelby Co . . . . . .H
n 23-25 - Shelby Co Tourn
n 29 - Gardendale . . . . . .T
:b 1 - W Blocton . . . . . .T
:b 7 - Thompson . . . . . .H
:b 8 - Dallas Co (1:00) . . . . .T
:b 11 - Jemison . . . . . .T
:b 15 - Vincent . . . . . .H
:b 18 - Shelby Co . . . . . .T
:b 19 - Dallas Co . . . . . .H
:b 22 - Indian Springs . . . . .T
:b 26 - Area Tournament

COOSA VALLEY ACADEMY REBELS

Nov 29 - Cahawba Christian H
Nov 30 - Shelby . . . . . .H
Dec 7 - Inglenook . . . . . .T
Dec 11 - Talladega . . . . .H
Dec 14 - Autauga . . . . . .H
Jan 4 - Bessemer . . . . . .H
Jan 11 - Autauga . . . . . .T
Jan 17 - Inglenook . . . . .H
Jan 18 - Shelby . . . . . .T
Jan 22 - Bessemer . . . . . .T
Jan 24, 25, Shelby Acad Invitational
Jan 29 - Talladega . . . . . .T
Feb 5 - Faith . . . . . .T
Feb 8 - Cahawba Christian .T
Feb 11 - Faith . . . . . .H
Feb 13-16 - District 7 Tourn

SHELBY ACADEMY

Nov 29 - Morgan . . . . . .H
Nov 30 - Coosa . . . . . .T
Dec 4 - Faith . . . . . .T
Dec 6-7-8 - Morgan Tourney
Dec 12 - Cahawba . . . . . .H
Dec 14 - Faith . . . . . .H
Dec 18 - Bessemer . . . . . .H
Jan 10 - Cahawba . . . . . .T
Jan 12 - Morgan . . . . . .T
Jan 15 - Talladega . . . . . .T
Jan 18 - Coosa . . . . . .H
Jan 19 - Perry Christian . . . . .T
Jan 22 - Inglenook . . . . . .H
Jan 24-25 - Shelby Tourney
Jan 29 - Inglenook . . . . . .T
Feb 5 - Bessemer . . . . . .T
Feb 8 - Talladega . . . . . .H
Feb 9 - Perry Christian . . . . .H

INDIAN SPRINGS

Nov 16 - Holy family . . . . . .T
Nov 19,20,21 - Gardendale Tourn
Nov 30- Vincent . . . . . .T
Dec 1 - Calera . . . . . .H
Dec 4 - Montevallo . . . . . .T
Dec 7 - THS . . . . . .T
Dec 10 - Mid state tourn
Jan 5 - THS . . . . . .H
Dec 18 - Holy family . . . . . .H
Jan 11 - Chelsea . . . . . .H
Jan 12 - Springville . . . . . .T
Jan 19 - THS . . . . . .H
Jan 22 - Shelby Co tourn . . .UM
Feb 2 - Vincent . . . . . .H
Jan 29 - SCHS . . . . . .T
Feb 2 - Vincent . . . . . .H
Feb 8 - Chelsea . . . . . .T
Feb 9 - Calera . . . . . .T
Feb 12 - Springville . . . . . .H
Feb 15 - John Carroll . . . . . .H
Feb 19 SCHS . . . . . .H
Feb 22 - Montevallo . . . . . .H
Feb 23 - B'Ham Univ school . . .H

SHELBY COUNTY HIGH

Nov 27 - Childersburg . . . . . .T
Nov 29 - Selma . . . . . .H
Nov 30 - Verbena . . . . . .H
Dec 4 - Thompson . . . . . .H
Dec 10-15 - Mid-State Conference
Dec 18 - Jemison . . . . . .H
Dec 19-21 - Thompson Classic
Jan 8 - Bibb County . . . . . .T
Jan 12 - Marion Institute . . . .H
Jan 18 - Thompson . . . . . .T
Jan 22 - Montevallo . . . . . .T
Jan 23-25 - Shelby Co. tournament
Jan 29 - Indian Springs . . . . .H
Feb 1 - Vincent . . . . . .T
Feb 5 - Jemison . . . . . .T
Feb 8 - Bibb Co. . . . . .H
Feb 12 - Marion Inst. . . . . .T
Feb 15 - Selma . . . . . .T
Feb 18 - Montevallo . . . . . .H
Feb 19 - Indian Springs . . . . .T
Feb 22 - Vincent . . . . . .H

VINCENT

Nov 27 - Thompson . . . . . .H
Nov 30 - Indian Springs . . . . .H
Dec 4 - W. Jefferson . . . . . .T
Dec 7 - B.B. Comer . . . . . .H
Dec 11 - Lincoln . . . . . .T
Dec 12-15 - Mid-State Tourn.
Dec 18 - B.B. Comer . . . . . .T
Dec 19-22 - Oneonta Tourn.
Jan 8 - Lincoln . . . . . .H
Jan 11 - Childersburg . . . . . .T
Jan 15 - Montevallo . . . . . .H
Jan 18 - Winterboro . . . . . .H
Jan. 22-25 - Shelby Co Tourn .UM
Jan 29 - Childersbrug . . . . . .H
Feb 1 - Shelby Co . . . . . .H
Feb 2 - Indian Springs . . . . . .T
Feb 5 - Thompson . . . . . .T
Feb 8 - Winterboro . . . . . .T
Feb 15 - Montevallo . . . . . .T
Feb 19 - W Jefferson . . . . . .H
Feb 22 - Shelby Co . . . . . .T
Feb 25-29 - Area Tournament

CALERA

Nov 27 - Fayetteville . . . . . .H
Dec 7-8 - Weogulfka Classic
Dec 11 - B.U.S. . . . . .H
Dec 13 - Isabella . . . . . .H
Dec 20-22 - B.U.S. Tourney
Jan 4 - Fayetteville . . . . . .T
Jan 7 - Verbena . . . . . .T
Jan 8 - Weofulfka . . . . . .H
Jan 11 - Marbury . . . . . .H
Jan 15 - Maplesville . . . . . .H
Jan 17-19 - Conference TourneyTBA
Jan 22-24-25 - Shelby Co Tourn
Jan 25 - Chelsea . . . . . TBA
Jan 29 - Thorsby . . . . .H(day)
Feb 2 - B.U.S. . . . . .T
Feb 5 - Chelsea . . . . . .T
Feb 8 - Isabella . . . . . .T
Feb 12 - Maplesville . . . . . .T
Feb 15 - Thorsby . . . . . .T
Feb 19 - Marbury . . . . . .T
. . . Feb 26-28-1 - Area Tourney

CHELSEA

Nov 27 - Springville . . . . .T
Nov 30 - Maplesville . . . .T
Dec 4 - B.U.S. . . . . .T
Dec 7 - Holy Family . . . .H
Dec 14 - Thorsby . . . . . .H
Dec 18 - Springville . . . . .H
Dec 20-22 - B.U.S. Invitational
Jan 4 - Ragland . . . . . .H
Jan 8 - Maplesville . . . . .H
Jan 11 - Indian Springs . . .T
Jan 15 - Isabella . . . . . .T
Jan 17-19 - Central Ala. Confer
Jan 22-25 - Shelby Co Tourn
Jan 25 - Calera . . . . . .T
Jan 28 - Holy Family . . . .T
Feb 1 - B.U.S. . . . . .H
Feb 5 - Calera . . . . . .H
Feb 8 - Indian Springs . . .H
Feb 15 - Ragland . . . . . .T
Feb 19 - Isabella . . . . . .H
Feb 22 - Thorsby . . . . . .T

THOMPSON

Nov 27 - Vincent . . . . . T
Nov 29 - McAdory . . . . . H
Nov 30 - Childersburg . . . . . H
Dec 4 - Shelby Co . . . . . T
Dec 7 - Indian Springs . . . . . H
Dec 11-14 -- Mid State Tourn
Dec 19-21 - Thompson Classic
Jan 18 - B.B. Comer . . . . . H
Jan 18 - E Limestone . . . at Tanner
Jan 12 - Tanner . . .at E Limestone
Jan 18 - Shelby Co . . . . . H
Jan 19 - Indian Springs . . . . . T
Jan 22-25 - Shelby Co Tourn . .UM
Jan 29 - Chilton Co . . . . . T
Jan 31 - Stanhope Elmore . . . . . T
Feb 1 - Bibb Co . . . . . H
Feb 5 - Vincent . . . . . H
Feb 7 - Montevallo . . . . . T
Feb 12 - B B Comer . . . . . T
Feb 14 - Bibb Co. . . . . T
Feb 15 - Chilton Co . . . . . H
Feb 19 - Stanhope Elmore . . . . . H
Feb 22 - McAdory . . . . . T
Feb 25 - Mar 2 - Area Tourn

HOME GAMES UNIVERSITY OF MONTEVALLO

Nov 16-17 - Tipoff Tournament .H
Nov 20 - Daniel Payne . . . . . .H
Dec 1 - Columbus College . . . .H
Dec 14 - Tennessee Temple . . .H
Jan 8 - U of Ala Huntsville . . .H
Jan 9 - Jacksonville U . . . . . .H
Jan 12 - William Carey . . . . . .H
Jan 17 - Spring Hill . . . . . .H
Jan 19 - Huntingdon . . . . . .H
Jan 28 - Livingston U . . . . . .H
Jan 29 - Troy State U . . . . . .H
Feb 6 - St. Bernard . . . . . .H
Feb 13 - Athens College . . . . .H

Clip and save

See Made In Shelby County

Monuments

Elberton, Georgia's Finest Granite

For our special sales price on Slabs, Monuments, and Markers custom made to your specifications from Georgia's finest eternal blue flame granite, see Jim Templeton, Bill Watts, Bill Hicks, Bayne Hill, Ed Hamrick, Ben Skelton, or John Shugrue. They are shown here with one of our displays and are qualified for professional counseling.

Our Goal Is Service

Order now to be installed before Christmas.

Grave Cover Slabs 7'6"x36"x6" $250

Individual Grave Markers Start at $45 lettered and installed

Add death dates in cemeteries

Jet, Inc. Monuments

Hwy 25 between Montevallo and Calera on property of Shelby Memory Gardens

Write:
Jet, Inc. Monuments
P. O. Drawer P
Calera, Ala. 35040

Or Call Collect:
Office 668-2523
If no answer . . 668-6827

Save gas

Shop in Shelby County

THE SEASON FOR REASON

Farm Bureau Insurance
AUTO/FIRE/LIFE/HEALTH

AARON SHERER
Porter Mall - Alabaster - 663-0745

For all your building needs . . .

Holcombe
Building Supply, Inc.
Columbiana 669-6731

Color TVs from $100
Many styles to choose from
SUBURBAN TV and APPLIANCE
Hiway 31 ALABASTER 663-6411

Siluria - Alabaster

Day Care Center

2½ - 10 yrs.
7 a.m. - 6 p.m.
Before and after School care
663-6162
Private Licensed

Basketball Goals
for home, church, and school recreation

5/8" Backboard,
5/8" goal,
and net mounted
on 4" steel post.
Installed $64.95

Elliottsville Garage
Hwy. 119 South Siluria
663-7367

Farr's— The place to find PARTS for your car

VW parts, too!

FARR'S AUTO PARTS
Columbiana 669-6372

Watch for our
After Thanksgiving Sale
"The Heart of Your Wardrobe"
Elizabeth Shoppe
Montevallo

See our GIFT ROOM
GILLIS PHARMACY
Alabaster Shopping Center

"LET'S NOT GET NASTY ABOUT IT"

. . . IF YOU SAY I OWE YOU THAT MUCH I'LL PAY YOU. I HAVE BEEN SAVING REGULARLY HERE AND I HAVE THE MONEY.

SHELBY COUNTY SAVINGS and Loan Association
Across the Street from the Courthouse
John A. Hines, President
Columbiana 669-6721 Alabaster Branch 663-9834

Save your energy and your gasoline
Do your Christmas Shopping at
FARRIS DEPT. STORE
Alabaster
We've a store filled with Christmas gifts
Your Name Brand department store
Park in back of store and use rear entrance
Open All Day Wednesday

For Christmas Gifting Use Our
LAY-AWAY
ROCHESTER'S
MONTEVALLO

AFTER-THANKSGIVING FABRIC CLEARANCE EVENT

TWO-DAY Fabric Sale

SAVE BIG FOR THESE TWO DAYS! SHOP ALL HANCOCK ALABAMA FABRIC STORES FOR A GREAT SELECTION OF UNADVERTISED SPECIALS AS WELL AS THESE SIX FANTASTIC DOORBUSTERS!

SALE STARTS 9 A.M. FRIDAY! PRICES GOOD FRIDAY AND SATURDAY ONLY!

SPECIAL PURCHASE FOR THIS SALE!!
MADE TO SELL FOR $5.98 A YARD
100% BRUSHED ACRYLIC

SWEATER KNITS

SAVE $5.00 A YARD!

99¢ YD.

Manufacturer's closeout of beautiful solids, patterns and autumn heathertones. A fantastic selection of first quality fabrics! All on full rolls! All machine wash and tumble dry. 60" wide. A spectacular purchase for unbelievable savings to start the holiday season!

PRICE BREAK ON FAMOUS BRAND!
ALL FROM OUR REGULAR STOCK
100% POLYESTER

MULTICOLOR KNITS

VALUES TO $5.49 A YARD!

$2.66 YD.

100% polyester doubleknits in three and four-color yarn-dyed fall tones. All on bolts and all first quality! From two famous mills. 60" wide. Tremendous selection for all your fall fashion creations! Save over 1/2 on this selection for these two days.

SPECIAL PURCHASE! BEAUTIFUL!
MADE TO SELL FOR $4.98 A YARD!
ASSORTED LENGTHS

QUILTED FABRICS

SAVE UP TO 85%

2 YDS FOR $1

We bought these just for this sale! Great for bedspreads, throws, robes, hostess skirts, jackets, etc. Assorted lengths and widths! Most are bedspread length! Solids, prints and florals. 100% cotton filled, undetermined fiber face fabric.

BOUGHT OUT BANKRUPT MANUFACTURER!
JUST ARRIVED! NEW SELECTION
ALL TYPES OF QUALITY

DRAPERY FABRICS

VALUES TO $3.98 YARD

99¢ YD.

Antique satins in a variety of weights! Casements! Sheers! Polished cottons! Homespuns! Linens! Quilteds! Many other types, textures and weaves. Solids and prints. This is a fantastic selection! All first quality and on full rolls! Famous name mills. Come early for best selection!

AFTER THANKSGIVING PRICE BREAK!
FALL WOOLENS FROM REGULAR STOCK
CLASSIC PATTERNS IN

WOOL SUITING

REGULAR $4.98 A YARD

$2.88 YD.

Luxury suit and coat weight wool fabrics in classic plaids, tweeds, checks and herringbones. Basic and fashion tones for fall and winter. Wool blends. Contents on bolts. 54" wide. All first quality and all priced to sell!

SAVE UP TO 60% ON THESE!
THESE ARE VALUES TO $3.98 A YARD
100% ACRYLIC PILE

FUN FURS

WHILE THEY LAST!

99¢ YD.

A great selection of animal type furs. 60" wide. Two to ten-yard lengths. All first quality! These would be values to $3.98 a yard, if on bolts. Shop early for best selection on these fabrics.

OPEN WEEK DAYS 9:00 A.M. 'TIL 9:00 P.M.—SATURDAYS ONLY OPEN 9:00 A.M. 'TIL 6:00 P.M.

HANCOCK Alabama FABRICS

• HOOVER

THE SOUTH'S MOST COMPLETE SELECTION OF FABRICS . . ALWAYS AT THE MOST REASONABLE PRICES!

SAVE ON HOME HEATING COSTS

OWENS-CORNING

FIBERGLAS INSULATION

HELP CONSERVE FUEL THIS WINTER!

6½¢ SQ. FT.

3½" Full thick—15" wide
Perforated to tear every 48"
Kraft Paper vapor barrier
70 sq. ft. per roll (Sold in full rolls ONLY)

$4.55 roll

OWENS CORNING FIBERGLAS

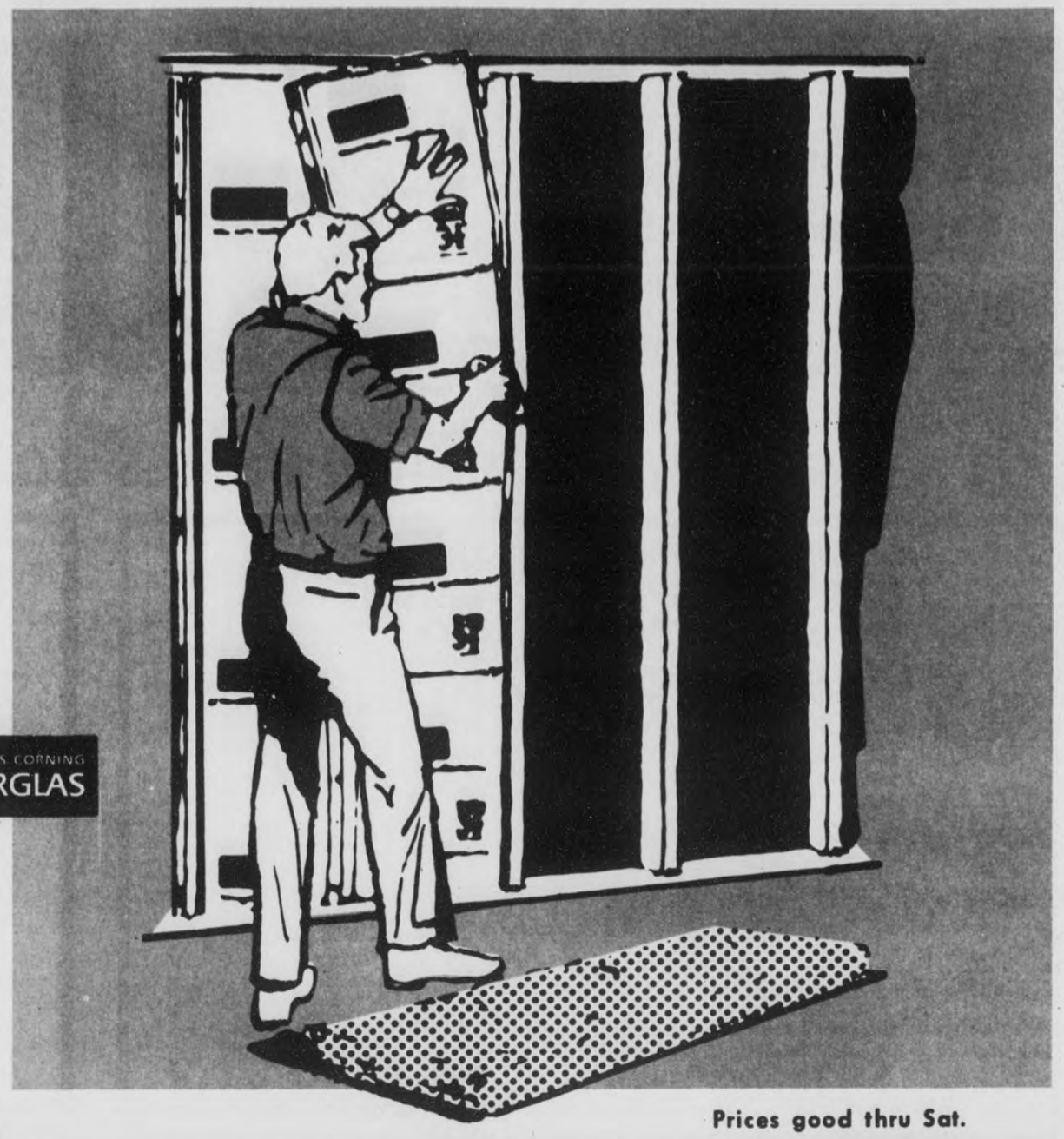

6" OWENS-CORNING FIBERGLAS INSULATION

6" thick—15" wide—48" long
Kraft Paper vapor barrier
50 sq. ft. per package (Sold in full pkgs. only. $6.50 pkg.)

13¢ sq.ft.

Prices good thru Sat.

POLYETHYLENE FILM

$1.99 3'x100' .004 Clear

Ideal for outdoor storage covers, or shrubbery covering when painting. Tough, waterproof & will not mildew! Other sizes available. Great for cold weather cover-up.

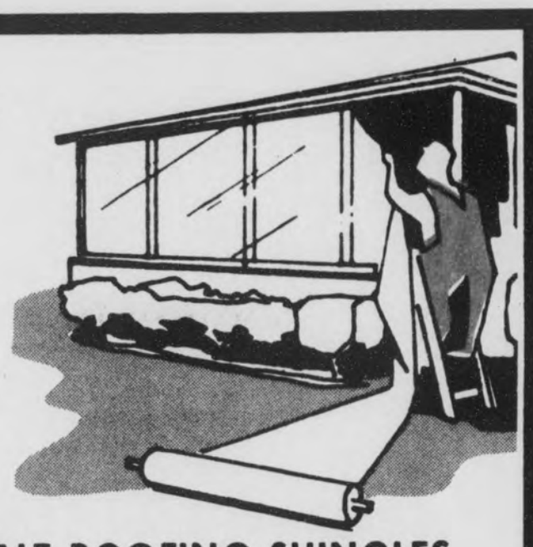

240 LB. ASPHALT ROOFING SHINGLES

All colors permanent. Factory applied cement along edge of shingle seals them down automatically

$3.96 Bundle

15 LB. ASPHALT FELT

432 square feet in a roll (3'x144')

$3.99 roll

Perma-Clad PANELING

$2.97 5/32"x4'x8'

Flakeboard panel, simulated woodgrain design on a tough vinyl surface. (All paneling "take along" price)

¼"x4'x8'	Perma-Clad	$4.89
¼"x4'x8'	Bronze Walnut	$4.89
¼"x4'x8'	Hickory	4.89
¼"x4'x8'	Oak/Frost Oak	4.89
¼"x4'x8'	Winter Elm	4.89

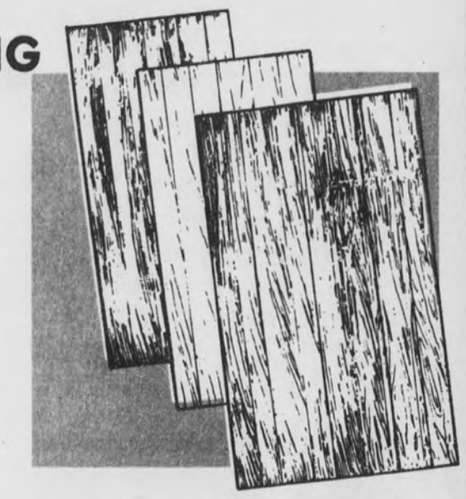

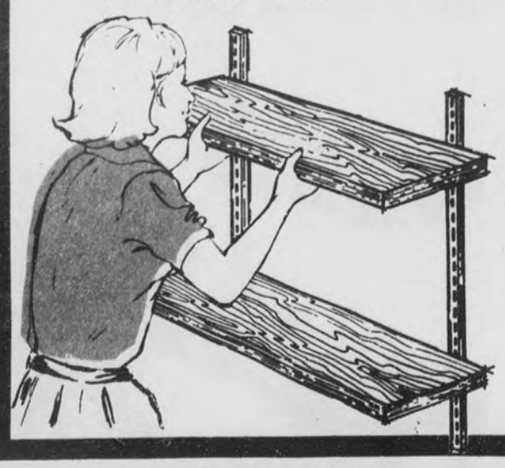

DECORATOR SHELVING

Easy to install—You can decorate to match as you add needed storage space. Up to 12"x48" shelves available

8"x24" Walnut Shelf	$1.59
36" Standard	88¢
6" Bracket	43¢

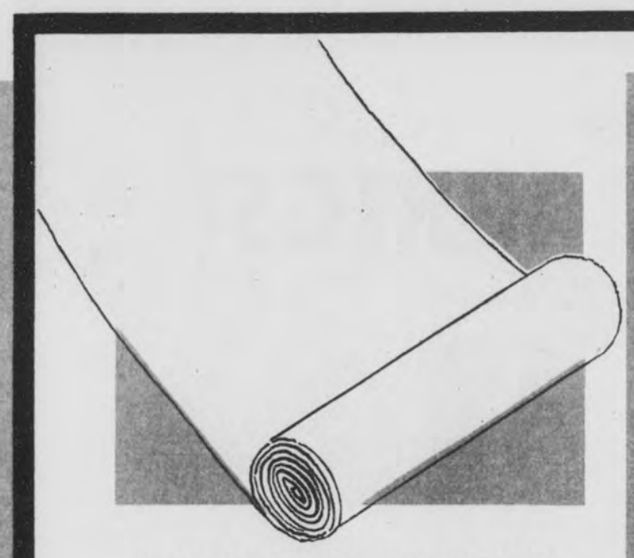

100% NYLON KITCHEN AND DEN CARPET

Level Loop with built-in foam cushion back. Ready to install, or lay loose. Roman Bronze or Cypress Green

$3.93 sq. yd.

Now! a beautiful floor this new, easy way

FLINTKOTE PEEL AND STICK FLOOR TILE

No messy glue/Simply "peel-off" paper back & place in position! Guaranteed to stick 5 years when applied according to instructions. 12"x12"

29¢

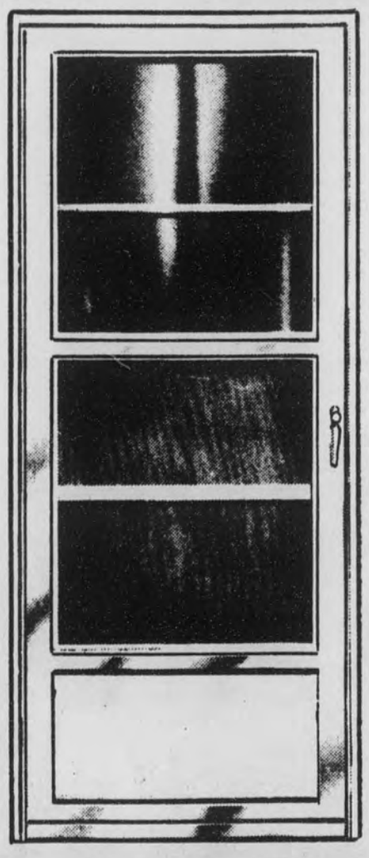

PRE-HUNG ALUMINUM ALL-WEATHER DOOR

$29.88 ea.

Safety tempered glass. Bottom sash raises to allow ventilation. Complete w/hardware. Ready to install. Size 2'8"x 6'8" and 3'0"x6'8": L.H. or R.H.

MOORE-HANDLEY

LUMBER-BUILDING SUPPLIES

INSTANT CREDIT
If you have a major credit card, you may qualify for up to $500 instant credit.

STORE HOURS
Open Mon. thru Fri. 'til 5:30
Open Sat. 'til 4:00

Highway 31, Pelham, Ala. Pho. 663-0756
Also in Bessemer — Center Point — Westgate

Shelby County Reporter

129th Year – Volume 51 | Twenty-two pages in two sections | "Covering the News Since 1843" | 15¢ | Thursday, November 29, 1973

PRIZE WINNING NEWSPAPER 1973

Beasley conducts whirlwind tour

By Rick Moore

Lieutenant Governor Jere Beasley made a whirlwind tour of Shelby County last Wednesday attending four different gatherings by early afternoon. Beasley held a breakfast meeting in Columbiana, addressed the student body of Shelby County High School, visited the senior citizen's club in Calera, and spoke at a luncheon in Alabaster.

During a short introductory speech and a question and answer session with students at Shelby County High School, Beasley touched on several subjects concerning young people and Shelby Countians as a whole.

The Lieutenant Governor stated that in traveling around Alabama he has found that the problems and thoughts of the citizens are basicly the same.

He went on to say that the average Alabamian has lost confidence in the nation's politics. The average voter feels that it does not do any good to politicians because they are going to run things their way no matter what anybody says. The Lieutenant Governor stated, however, that this trend is changing and the nation will emerge stronger than ever as a result of our current political scandals.

One of the chief topics of concern by the high school students was that of the current energy crisis. Beasley said that a state commission has been formed to deal with the situation by making requests and answering complaints. He said the problem was serious in his judgment, but that reducing the speed limits should be a voluntary action by the people. Beasley was also confident that gasoline would eventually have to be rationed.

When asked about the status of the legislature's passage of a $180 million bond issue to aid education, Beasley said that for the first time the local school boards would receive the revenue. He said that depending on the condition of the state education fund, which now shows a surplus of $78 million, the local school boards should expect available monies within six months.

In other education discussion, Beasley said he would be opposed to any increase in the public school year. He told the students that as of yet, no member of the Board of Education has discussed the matter with state officials.

When asked his opinion of the new state ethics bill, Beasley said that he favors the bill requiring public officials to disclose their sources of income. However, Beasley said that he disagrees with the placing of the news media under the bill. This, he continued, is in his opinion unconstitutional and will probably be ruled so by the courts.

The Lieutenant Governor said he was in favor of enforcing a truck weight law on Alabama's highways. He continued that the first objective should be highway safety and that the legislature did not face up to its responsibilities in considering the bill during their last session.

Although Beasley was confident he would run for public office in 1974 he did not announce his candidacy for the governorship.

Beasley told the gathering at the luncheon in Alabaster that he was opposed to any special session of the legislature. The Lietenant Governor explained that after touring 41 counties he found that about 90 percent of the people he interviewed were opposed to such a session.

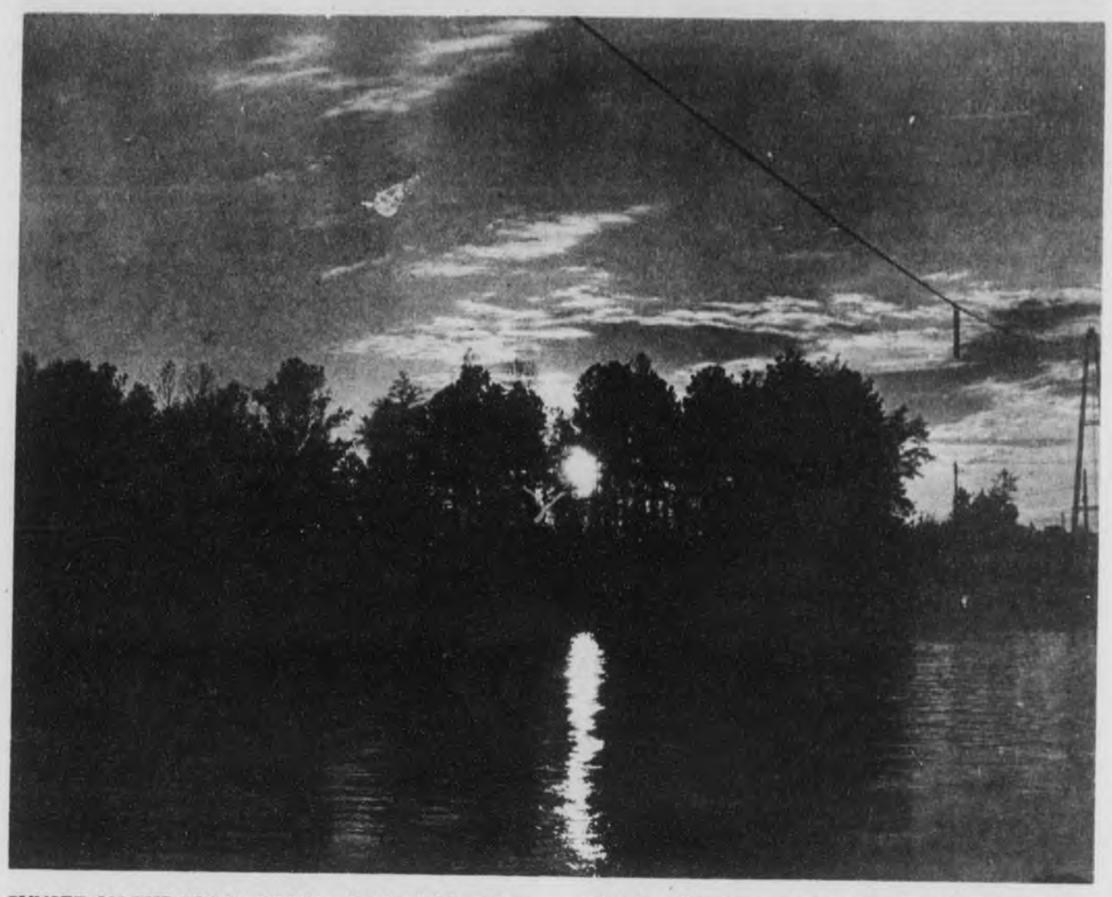

SUNSET ON THE COOSA RIVER -- Beads of light reflect from the water as the afternoon sun dips behind the trees on the banks of the Coosa River. This picture was taken from the Coosa River Ferry as it chugged across the river on a Sunday afternoon carrying carloads of travelers from Shelby County to the Talladega County side. (Photo by Rick Moore)

Pelham High construction progressing well

By Willard Harrison

Though it may not look like it, construction on the new Pelham High School is coming along nicely, according to architect Thurston Sumner. While nothing but the foundation and lower walls are visible, the work on the school is going on -- around the country.

The high school will be unique to this part of the country, primarily due to its "pre-fab" construction method, Sumner said. The building will be built almost like a house of cards -- that is, the components are being made elsewhere and will be brought to the building site for assembly. The walls, ceilings, and support beams are cast by Southern Pre-stressed Concrete Company. The concrete parts are then stressed and prepared for assembly.

The ready-made components are to be put together by Sparks Construction Co., the contractors. Cranes will stack the wall units sometime in December, thus making it look like a sudden surge of work at the eight foot by three story panels are joined together. By January the majority of the work will appear to be finished with the installation of the ceiling and roofing components.

The architect says that the outside of the building will be completed before any of the major interior work begins, in order to make a weather proof "envelope" to permit inside construction during the months with the worst weather, from February through April.

Sumner told the Reporter that the precast, pre- stressed concrete units were chosen for a number of reasons. The first reason is that they can be put together quickly; secondly, to permit indoor work as soon as possible; third, because of the building's indestructibility in case of a nuclear disaster; and because of the excellent insulating properties of the material.

The panels are built like a concrete sandwich with insulation between the slices, making the building one of the most economical to heat and cool. In addition, the heating and cooling system has an automatic heat recovery system which enables the air-conditioner to heat the school's water. The whole energy saving process is the latest in school design and quite new to the southeast area.

The interiors of the building will also be the newest in school planning. Areas of heavy wear, like the gym, will have walls of concrete masonry. The library, science rooms, and classrooms will have more attractive walls of sypsum boards held together with metal studs. One room is designed to be 40 feet wide and 240 feet long; it is to be divided with several folding walls made with a chalk writing surface.

The mountain-top view will be visible from the library, dining room, and lobby. These and other rooms are designed with more glass for a lighted, scenic atmosphere. Classrooms will have fewer windows to retain indoor temperature and the attention of students.

The new school will have a number of rooms for special departments. Areas have been designed for business, classes, the sciences, a language lab, art rooms, plus special sections for vocational and home economics classes. In addition there are regular classrooms, a spacious library, and a full gym with a seating capacity of over 3,000 people. Rooms are also available for the student government, school publications, private study, and clubs.

School Superintendent Elvin Hill tells the Reporter that the school is scheduled to be finished and ready for use when classes start in late August. The nearly $2 million school will be located between Helena and Pelham on Bearden Road.

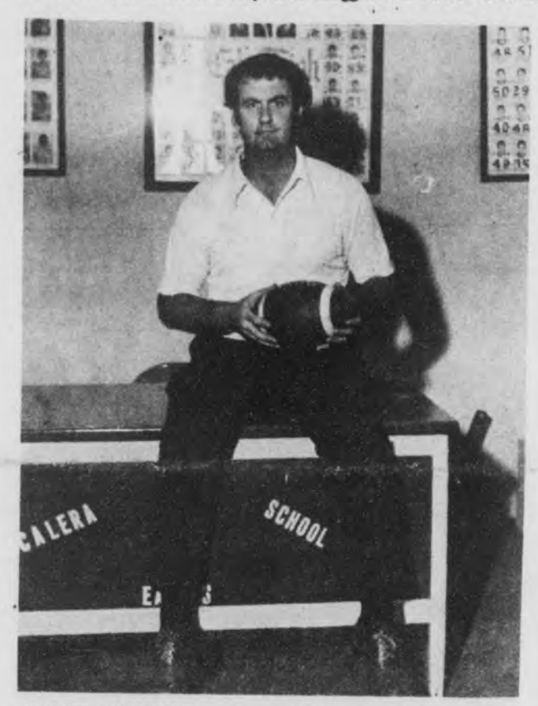

COACH OF THE YEAR -- Rick Cairns of Calera High School was voted coach of the year by the Central Alabama Athletic Conference. The Calera Eagles football team finished second in the conference behind Chelsea with a 9-1 season. (Photo by Rick Moore)

Survey of labor set for Wednesday

Central Alabama's potential for industrial growth will be explored Wednesday, December 5, when an area wide labor survey for women will be held in eight communities.

Survey stations will be open from 8:30 a.m. until 5:30 p.m. in Alabaster, Calera, Columbiana, Jemison, Maplesville, Montevallo, Pelham and West Biocton.

Purpose of the survey is twofold: to furnish labor statistics to the communities of Central Alabama and to provide Vanity Fair Mills information on potential employees from this area.

Vanity Fair Mills is actively seeking a new plant site in the Central Alabama area.

Officials of Vanity Fair met earlier this month with 31 community leaders from Shelby, Bibb and Chilton counties. Plans were outlined for locating a 600- employee operation in an as-yet-undetermined location somewhere in the area where the three counties join.

The first step in deciding on a plant location, according to J.C. Niehuss, vice- president of Vanity Fair, is to know whether there is a sufficient number of persons available to operate the company's machines and fill the various jobs that will be open.

Vanity Fair will furnish professional interviewers and technicians on Wednesday to conduct the labor survey. A minimum of three local persons will also be at each labor survey station to help with the survey.

George M. Heard, director of industrial relations for Vanity Fair has indicated a minimum of 1,600 persons must register on December 5 to warrant further plans for locating in Central Alabama.

Vanity Fair Mills was established in Monreoville, Alabama in 1937. Every year for the past 23 years the company has either established a new plant of significantly enlarged an existing operation. It has never closed a plant.

The nationally known manufacturer of lingerie, loungewear and intimate apparel for women is described as a vertical organization. It performs all steps in the fabrication of the finished product from weaving its own fabric to cutting, sewing,

Continued on Page 7

Vincent HS grad in foreign service

A 1940 Vincent high school graduate is responsible for carrying the message of America's foreign policy to millions of persons in 80 countries of the world.

William Collis Holcombe is visiting in the Chelsea area this week, following a two year strenuous tour of duty as Director of the Regional Service Center for the United States Information Agency in Beirut, Lebanon.

W. C. HOLCOMBE

He and his wife, the former Bernell Johnson, who is also a 1940 Vincent graduate, remained in Beirut until the recent Arab- Israeli war was concluded.

In an interview with the Shelby County Reporter, Holcombe said that the most interesting aspect of his job during the last two years has been coping with one crisis after another.

In his position, he is in charge of the publishing house that prints all United States government information that is distributed to the Near East, the U.S.S.R., African nations and Europe.

The U.S. maintains only two other such installations, one in Manila for the Far East,

Continued on Page 7

Athletic conference names Cairns

Rick Cairns of Calera High School was named coach of the year by the Central Alabama Athletic Conference. The conference is composed of six 1-A high schools in Shelby and Chilton Counties.

The Eagles' head football coach received this honor after he led his team to a 9-1 season this year. Calera's conference record was 4-1, finishing second to play off bound Chelsea.

"This was supposed to be a rebuilding year for us," Cairns told the Reporter. "Last year I lost seven seniors and had only six returning lettermen for this season," the Calera mentor continued. "Without the players and the assistant coaches, I never could have received this honor," Cairns went on to say.

Cairns played football at Calera finishing in 1966. He attended the University of Montevallo to return to his old high school alma mater assuming the head coach's position there for the past two years.

PREPARING FOR NEW FIRE HALL -- Montevallo City Clerk Kenneth Bailey, left, watches as machinery clears the site for construction of Montevallo's new fire hall. The building will be located on the curve of Highway 119 near the housing project and the Dixie Youth baseball field. (Photo by Randie Sears)

BEASLEY VISITS -- Lieutenant governor Jere Beasley (center) is welcomed to Shelby County High School by student body president Jerry Whitten and school principal Jack Upchurch. Beasley made a short introductory speech and then held a question- answer session with the students. (Photo by Rick Moore)

Commission seeks new polling places

Business was short for the County Commission Monday, and the group concluded its affairs by noon.

The architectural firms of Dampier, Harris of Alabaster and A. Thomas Bradberry showed the Commission films on recently constructed jails. The Commission is studying modern methods of incarceration in preparation for building a new county jail.

Several problems were outlined by Commission Chairman Conrad Fowler for the group's consideration. Heat control in the new Community Facilities building is still not solved, he said. When heat is turned on, thermostats apparently do not regulate the heat, and temperatures soar. Representatives of the companies that manufactured the system are reportedly on the way to Columbiana to solve the problem.

Fowler said the county may need additional voting machines to provide for the new polling places and the increased number of registered voters.

No voting place has yet been found for Beat 13 or the new Beat 22, since new voting lines were drawn. Perrine's Grocery used to be the polling place in Beat 13, but now the grocery store is located in Beat 12, officials noted.

Butler's Store was designated as the polling place for Beat 7, Box 2.

Engineer James Ray said that residents of the road from

Continued on Page 7

EAGLE SCOUTS -- Five Columbiana young men successfully completed their final tests for the rank of Eagle Scout last week. From left, Steve Barrow, Tom Seale, Tim Moody, Ken Seale, and Glenn Davis. Ceremonies will be held at a later date. Scoutmaster Bob Hume has aided all the youths in attaining the highest rank in Scouting.

UM to name dorm for Lund

The new men's dormitory at the University of Montevallo will be named for the late university President, Franze Edward Lund, according to action taken by the Board of Trustees on November 20.

The trustees favorably considered the action pointing out that the college became coeducational and admitted its first regular men students during Dr. Lund's administration.

In other action the trustees approved a new constitution for the Student Government Association and also added $3,000 to the existing SGA annual budget. The increase is to cover inflationary items such as the rising cost in student publications, according to university President Kermit Johnson.

The trustees also voted to purchase a new activity bus to meet the transportation needs for various student groups. The bus will have a 40 passenger capacity and will be equipped with reclining seats. Delivery is expected in January.

The planned retirement of Dr. D. R. McMillan, head of the department of mathematics and physics was announced to the trustees. The board named Dr. William Foreman to be his successor, according to President Johnson.

Calera plans Xmas decor

The Calera city council met last Tuesday night, November 20. During that session members of the Calera water board reported to the council on a meeting the members had with Blue Barber of the Alabama Development Office. The water board was seeking funds to update Calera's present water system, according to Mayor George Roy.

The council also discussed having all municipal Christmas decorations up before December 14, the date of Calera's annual Christmas parade.

MOVING DAY AT MON TEVALLO ELEMENTARY -- The six first-graders pictured are typical of nearly 120 first grade students who moved to brand new class and study rooms this week. The addition to the building is a pod or cluster of four areas with storage and rest room facilities in the center. Four sections of the first grade now occupy the cluster. Shown moving chairs and inflatible alphabet characters are (l to r) John Bolling, Johnny Holsombeck, Rhonda Breland, twins Kathy and Karen Stephens and Huey Dimperio. Teachers who moved to the new facility are Mrs. Jo Davis, Mrs. Teresa Nichols, Mrs. Barbara Milstead and Mrs. Lute Tingle.

Nurse speaks at Almont

Gwyn Fisher, Shelby County Public Health Nurse with the Family Planning Program will be guest speaker at the Almont Child Development Center, on Friday, November 30 at 1:30 p.m.

Her topic will be "Family Planning is having a baby only when you want one."

She will give information and answer questions on "How families can space their children."

The Family Planning Program is federally funded with no cost to the patient. This service is available through the Shelby County Health Department.

The public is invited to hear Mrs. Fisher. If transportation is needed call: Almont Center -- 665-4705 or Eleventh Area of Alabama, O.A.C. at 669-7712.

Cancer Run-A-Thon set

Members of the Kappa Kappa Gamma sorority of the University of Alabama challenged the sister sorority members of the Kappa Kappa Gamma Sorority at Auburn University to a Cancer Run-A-Thon.

The Run-A.Thon will be conducted on a competitive basis whereby students from each school will solicit donations per mile of the run, with each school trying to raise the most money.

The run will take place on November 30. The men from Kappa Alpha Fraternity at the University of Alabama will run for the Kappa Kappa Gamma Sorority, and the fraternity men of Delta Chi will run for the Kappa Kappa Gamma girls in Auburn.

The students from Auburn will enter Shelby County on Highway 280 from Childersburg and will be in Harpersville about 7:30 p.m.

Donations should be made to Joe Ball, P.O. Box 180, Calera, Alabama 35040, who is the Unit Treasurer for the Shelby County American Cancer Unit, ot to Tommy Snowden, Shelby County American Cancer Unit President, care of the Court House, Columbiana, Alabama 35051.

The run from Auburn University and University of Alabama will meet at the intersection of 150 at Laura Road in Jefferson County.

All donations received in Shelby County will go to Shelby County's Cancer Crusade Fund.

Among those joining in the running are Jan Cox and Janet Gardner, both from Wilsonville.

Meeting to discuss circulatory problems

A meeting will be held on prevention of heart and circulatory problems, November 29 at 10:00 A.M. in the Auditorium of the Courthouse Annex, Columbiana.

This is an open meeting planned by the Extension Service and the Alabama Heart Association to help you with basic information on the dietary treatment of heart related problems and prevention measures of these problems

According to 1972 Vital Statistics the largest number of deaths, 75 in Shelby County, were cardio vascular or heart related.

Bradley held in jail on $50,000 bond

No date has been set for the preliminary hearing of Richard Bradley, who is charged in the death of University of Montevallo coed Karen Ann Jones. According to district attorney Harold Walden, neither the hearing nor the trial are scheduled yet.

Richard Russell Bradley, charged with first degree murder, is still in custody in the county jail on $50,000 bond. He was arrested Sunday, November 18, at Shelby Memorial Hospital, where he had been taken after he was found wandering around in a dazed condition.

Montevallo council hears reports on fires, traffic

The annual report of the Montevallo Fire Department was presented to the city's governing body Monday night. The report revealed that the department responded to 61 alarms during the 1972-73 year.

The report also showed that 1,040 man hours were spent in fighting fires in the Montevallo area during the year just completed. Training consumed 680 man hours.

Other highlights of the report show that 22 men are listed on the department's roster and thirteen men answered 20 or more alarms.

A break down of the alarms indicated department personnel responded to 23 residential fires and ten automobile fires. Seven brush fires were extinguished. The department answered four alarms on the University of Montevallo campus.

Next most frequent category of alarms was mercantile fires and manufacturing fires. The department also responded to alarms from churches, barns, the post office, burning trucks, and Montevallo High School. And on May 27, fire department personnel spent many hours aiding tornado victims.

In other business brought before Montevallo's city council, Monday night, Grady Parker, Chairman of the police and fire committee outlined plans for reducing accidents at some of the city's intersections. Parker told his fellow councilmen that plans are underway to make the intersection of Highland Avenue and Moody Street safer by prohibiting parking within thirty feet of the intersection.

Cars parked close to the corner have limited the visibility recently, and are believed to have contributed to two recent accidents.

Two other intersections are scheduled for improvements. Hedges will be removed on the corner of Wadsworth and Oak Streets and hedges will be removed and curbs painted yellow at the triangle where Nabors, Plowman and King streets come together.

Other subjects coming up for discussion at Monday night's meeting included the expansion of city limits, the possibility of a by-pass around the city, and the city's nearly completed annual audit.

The most fitting gifts for
Christmas

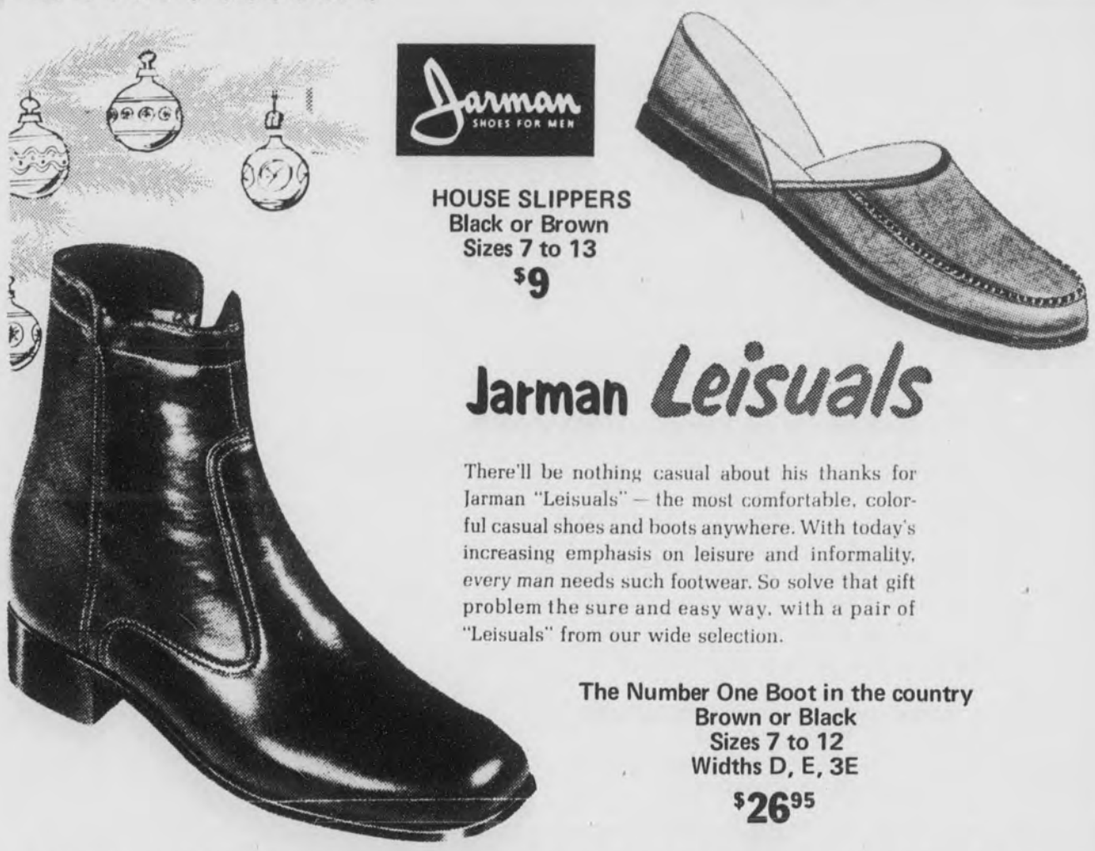

Jarman SHOES FOR MEN

HOUSE SLIPPERS
Black or Brown
Sizes 7 to 13
$9

Jarman Leisuals

There'll be nothing casual about his thanks for Jarman "Leisuals" — the most comfortable, colorful casual shoes and boots anywhere. With today's increasing emphasis on leisure and informality, *every man* needs such footwear. So solve that gift problem the sure and easy way, with a pair of "Leisuals" from our wide selection.

The Number One Boot in the country
Brown or Black
Sizes 7 to 12
Widths D, E, 3E
$26.95

We have the finest selection of Jarman shoes, boots, and house slippers in Shelby County! Shop at home at Strickland's to save yourself the headaches of traffic as well as your time and gas.

FREE GIFT WRAPPING

Strickland's
Columbiana
First in Fashion

OPEN ALL DAY WEDNESDAY

We all use the economical Regular Gasoline

KEN TERRY Chevrolet
Full Service Dealership
HIWAY 31 Pelham 663-0771

WE NEVER SKIMP

ON QUALITY... VALUE OR SERVICE!

WE SAVE YOU DOLLARS NOT PENNIES (AND WE'RE CONVENIENT TOO!)

ZEIGLER CONEYS 12-Oz. Pkg. 89¢

ZEIGLER SLICED BOLO 12-Oz. Pkg. 89¢

FOOD CENTER BACON 12-Oz. Pkg. 89¢

PORK CHOPS Sliced and Qtrd. Loins Lb. 99¢

SAUSAGE Jimmie Dean's 12-Oz. 99¢

Tired Of Turkey—Try Our Delicious Tender Tasty Chicken

FRYERS Country Cuz'n WHOLE LB. 35¢

CHITTERLING 10 Lb. Bucket Wilson's 4.69

USDA Choice Beef **ROUND STEAK** Lb. $1.39

P & T Food Center Alabaster, Alabama

Green's Food Center Columbiana, Alabama

FOOD Center

DISCOUNT STORE

S&H GREEN STAMPS

WE GIVE S&H GREEN STAMPS

JUNIOR ENCYCLOPEDIA VOLUME 14 ON SALE THIS WEEK ONLY $1.29

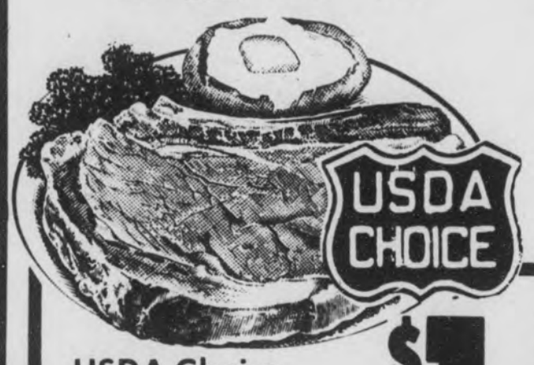

FOOD CENTER COUPON — 100 FREE TRADING STAMPS WITH THIS COUPON AND ADD PUR. OF $7.50 In All Food Center Stores Issuing Same — Void 12-1-73

USDA CHOICE

USDA Choice **RIB STEAK** Lb. $1.19

TENDER — TASTY — ECONOMICAL

Mix or Match Gale 160 Ct. Napkins — Gala Jumbo Towels

TOWELS and NAPKINS 3 for $1.00

Domino America's No. 1 Brand PURE CANE SUGAR 5 Lb. Bag 59¢

Limit 1 Bag At This Special Price With Add. Pur. of $7.50 Exc. Ad Items

Van Camp's **CHILI WITH BEANS** 15-Oz. Cans 47¢

Fresh from Florida Full of Vitamin "C" To Help Fight Winter Colds **ORANGES** 5 Lb. Bag 49¢

GREEN **CABBAGE** Lb. 10¢

NO. 1 RED **POTATOES** 5 Lb. Bag 59¢

SALISBURY STEAK & BEEF PATTIES—6½-OZ. **FREEZER QUEEN MINI MEALS** 49¢

BISCUITS Pillsbury 8-Oz. Reg. & Buttermilk 4 Cans for 49¢

JOY Dish Detergent 22-Oz. Size 55¢ (Save 14¢)

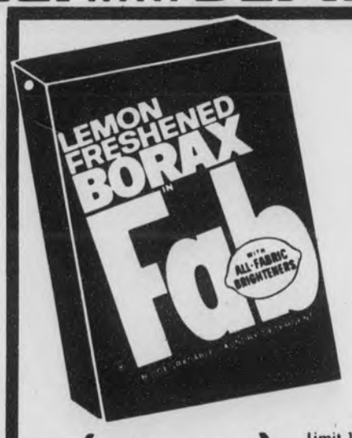

FAB King Size 5-Lb., 4-Oz. Sz. $1.19 (Save 44¢)

Limit 1 Please At This Spec. Price With Add. Pur. of $7.50 Exc. Ad Items

PUREX Gallon Size 49¢

SUNSHINE

Vanilla Wafers	11-Oz. Size	39¢
Sugar Grahams	11-Oz. Box	39¢
Hydrox Cookies	15-Oz. Bag	49¢

CASCADE 50-Oz. Box 99¢ (Save 19¢)

Kraft's Chef's Surprise **SUPPERS** 69¢

SALTINES Nabisco Lb. Box 39¢

Aurora Soft Prints **TISSUE** Twin Rolls 3 for $1.00

PARKAY KRAFT 4 Stick Lb. 39¢

KRAFT SQUEEZE-A-SNAK MARSHMALLOW CREME 6-Oz. 59¢ 7-Oz. 39¢

TOP JOB 28-Oz. Size 55¢

FOOD CENTER MONEY SAVING COUPON

SAFEGUARD Comp. Size 3 for 33¢ With This Coupon

Good Only At Food Centers. Void 12-1-73 — Limit 1 Coupon Per Family

Laziness is no cure for energy crisis

The Shelby County Reporter's energetic columnist, Fred Cooper, recently enlivened the Reporter's pages with plans for coping with the engery crisis (staying on the couch to conserve his own energy.) Now he gets a well deserved rejoinder from a loyal Reporter reader.

Dear Mr. Cooper:

Somehow I could not resist the temptation to write you. (Who knows? You may be still asleep on that couch, and your material for the newspaper must be replaced, after you having taken a vow of personal energy conservation.)

Having placed the ingredients for an applesauce fruit cake upon my kitchen cabinet, I think I must put off the cake baking for the moment. For your sake!

I know President Nixon has called on us to go easy on the energy and to conserve our natural resources as much as possible.

I am as patriotic as anyone and I got a lot of laughs out of your column.

But Gee whiz! I can't seem to get out of using my energy. Yesterday I had to simply let go of my energy. It was the day to clean house and a million things to do and wash day at that. To top it off it was cloudy.

Rain or not there were loads of linens from extra company to be washed. And that wonderful washer quit on me twice and I had to spend energy keeping myself calm. No need to talk back. It had a personality of its own. Finally I managed to get a few sheets on the line, and then the rain started. In the sheets came, to stand with their dignity on coat hangers in my hall behind doors of my choice. That old dryer, old as matheuzal (Dad's name for something old) would not work. Not one inch would it turn. I knew that old dryer had seen its best days. The old homemade handle had quit working for good.

The washer continued to serve its purpose, with me turning and twisting the knob of the machine, staring over a number of times. I finally managed to get sheets spread, rugs, etc. on the lines when LO and Behold! the dark clouds were gathering. My patience almost giving out. I looked up and thought, "Lord, why can't you send the sun and wind to dry my clothes. I knew I had a million more things to do. Was this energy spent for nothing?

I always did believe, "A pair of busy hands makes a happy heart".

As I walked in the door thinking, "God does answer prayer", the yellow sun peeked out with its big golden grin and my clothes were embraced by the strong warm winds.

Of course I had to watch the rain clouds gathering later on slowly in the distance but that was some well spent energy looking at the outdoors. The beauty I find, don't you?

There were many chores to do. Never did like house cleaning that much but like things clean so we have to put out energy, don't we? To tell the truth I'd rather put on an apron any day and stir up something in the ktichen, corn bread, tender greens, beef and noodle casserole, or something of the sort. (Don't everyone write in at once for my recipe, that casserole will make your mouth water.) Hey! on second thought, I'd like to share my recipes mixed with a little of my favorite poetry etc., that is if you let me put my two cents in)

Sure I get lazy too sometimes, conserving my energy, esepcially on house cleaning day and pop a TV dinner in, but, Hey! I never seem to find time for rest on the couch. But the Sr. would prefer a pan of scrambled eggs with onions. That is all he fed the family while I was in the hospital once. They laughed and said they thought they'd be turned to scrambled eggs before I got home.

Hello! You'd better not forget to use your energy looking outdoors, you just may fail to see the sunrise waking up with its sunny smile in the morning, the pitter, patter of the raindrops against a window sill, or a beautiful purpose and golden sunset, completing our day.
Each one is different with a beauty of its own,
God's beauty- we're not alone.

P.S. If the Reporter prints this letter I'll just forward the paper on to a dear friend, Jim in Texas. It will conserve my energy from writing another letter. Happy Landings - Don't stay on the couch too long. You may miss something in the New Year. I'd like to have a job writing a column myself if there is enough fan mail after this.

Sincerely,

Mrs. Margaret Potts, Montevallo, Ala.

Hydrogen tycoon almost buys lake

By Fred Cooper

I've marked Sunday, November 18, as a very important day in my life.

That's the day I almost got wealthy beyond my wildest dreams.

My wealth was to be based on some information I got from my father as I visited my parents. He told me that he didn't understand why hydrogen wasn't being used as an energy source, since it was readily available, inexpensive, and could be man-made. Always on the look-out for a quick way to make a buck, I immediately tuned out on the rest of the explanation of how to obtain hydrogen. He was talking about getting it from slate. I had a better idea.

About all I know of hydrogen is that when you mix it with oxygen, you get water. I've never really understood how this was accomplished but I assumed that if you mix it, it can also be un-mixed. With the chemical formula being H-2-0, two parts hydrogen to one part oxygen, I felt if I could get control of a whole lot of water, I could get it converted and be rich.

Admittedly, the converting was a mystery but that was no matter for concern. There had to be people who knew how to do that. For a small fee, I could get somebody to convert about a pound (or inch or gallon or whatever hydrogen comes in) and then just mention casually to a scientist somewhere that I'd like to know how to convert that to energy. When I had all this information together, I'd patent it, buy a lake, and be in business. The Hydrogen Tycoon.

I rushed right home and filled both my tub and laboratory with water, just to get a good start.

Somebody got the drop on me, though.

On Tuesday I saw in the paper that scientists are already working in Los Alamos, N.M., on this principle and are hoping that by next year, they will have cars running on liequid hydrogen. They've obviously gotten farther along than I have since I was looking for a way to get the liquid out of the hydrogen.

At any rate, I can recoup my investment quickly. All I have to do is let the water out of the tub and laboratory.

I could have bought a lake.

Roger Davis tops-out a pine tree.

Jerry Gallops fastens a log skidder cable to the trunk.

The skidder drags the logs to the lumber pile.

Not to be laughed at - -

At today's prices logging pays

Last week the first installment of a two- part story on the small, independent logging operator in Shelby County appeared in the Reporter. This is the continuation of that story. Staff reporter Rick Moore visited the logging operation of Carl Moore (no relation) of Chelsea taking pictures and interviewing the loggers for this feature. Carl Moore tells how an independent logging business can be profitable if managed properly.

Planning is especially important during the winter months. A logger needs to be at least one payment ahead on his equipment during that season because the bad weather and shorter daylight hours can really cut into profits, Moore explained.

The equipment gets stuck when the ground is soggy and the logger has to skid his logs further to get them out of the woods. Moore will also cut timber in the hollows while good weather holds so that he will be able to move to higher ground when the winter rains soak into the ground.

Cutting small tracts for private individuals as he does, Moore explained that one stand of timber is all a private owner is likely to own. The logger says that he takes care not to damage the small trees whenever possible so that they will grow and the land can be reharvested in a few years.

The logging operation consists essentially of felling the trees with chain saws, skidding the logs out of the woods, and loading the wood onto a truck to be hauled to the woodyard.

Trees are cut down and then "topped" where the limbs are cut off the trunk. The loggers use trees with a 12 inch or larger "butt cut", or diameter at the base of the tree, for lumber. They make a top cut" on the trunk of a tree where the log tapers to a diameter of nine inches. Trees smaller in diameter are used for pulpwood.

The skidder used for dragging logs to the loading place is a large, bulldozer- like piece of heavy equipment. It has a cable and wench on the rear to which the logs are tied so they can be dragged out of the woods.

The loader is likewise a large piece of heavy equipment. Looking like a giant claw, the loader picks up the logs and piles them on a truck.

Moore says he is in the logging business foremost because he enjoys the work. As he puts it, with the price of building material nowadays, logging is not to be laughed at.

It is big business for anyone who has the skill and planning to make it pay. It is not a job without its headaches, though. It is a profession where a man has to put in a full day's work in the forest and then bring his problems home with him to be worked out that night so that he can make a profit the following day.

The loader (foreground) is used to lift logs onto the lumber truck.

Unit banks vs. holding companies -- battle is joined

By Don Wasson

Small Alabama banks, called "unit" banks in the trade, have struck back at the newly formed holding companies of the state and a real battle may have been joined.

The State Banking Board, the six members of which are all unit bank types, issued a directive last month to State Banking Supt. Robert Gulledge that he was to issue no new bank charters to "de novo" (new) banks the incorporators of which were bank holding companies.

Holding companies are affiliations of banks and the stockholders of each member bank surrender their stock and receive shares in the holding company.

Critics charge that they are simple exercises in bigness but advocates of the holding companies counter that only in this way can big financing be made available within the state.

Too many times, they say, industries seeking capital for expansion or for new facilities must go out of state to borrow. The lace of local financing has stifled industrial growth in the state, holding company advocates say.

A few years back, a legislative act authorized the establishment of bank holding companies and those backing the legislation argued that had Alabama had such a law 20 years ago, the state would have rivaled Georgia in industrial and commercial growth and that Birmingham would have been able to contest Atlanta for the title of business capital of the South.

Several holding companies have sprung up in Alabama and a number of state banks have affiliated. One of the largest is Central BancShares of the South, Inc., headed by the irrepressible Harry Brock.

In October, Central BancShares applied for de novo charters in Tuscaloosa and Jasper, and the fight was joined.

The Banking Board met and issued its regulation and Brock was understandably upset. He has indicated that legal action will be taken since state law provides that a bank charter may be denied only if its proposal is not economically sound or if the organizers are not of good character and reputation.

But the Banking Board felt that the holding companies, having failed to affiliate banks in certain market areas, were now seeking to establish new banks and, because of their bigness, force the smaller banks to the wall.

Brock and other holding company movers say, however, that there are many small banks which have monopolies and that they are anti-competition.

Banks of the state are not allowed to establish branch banks in any county other than their home county, and may establish branches in their home county only after specific legislative authorization.

The Banking Board felt that granting charters in Tuscaloosa and Jasper to the Brock holding company would be violative of the spirit of the branch banking restrictions.

It would also allow the holding company access to a market area prohibited to the existing banks by the no-branch provisions of the law.

But even more persuasive to the Board's thinking, perhaps, was that some holding company officials had threatened to establish a new bank if the existing bank in a community did not affiliate.

The recent developments will be watched with interest because of certain political overtones.

Brock came to the rescue of the state in 1971 when the legislature failed to pass the General Appropriation Bill, lending state employes their pay each pay period without interest until a special session of the legislature could correct the problem.

He was also a prime mover in the Governor's Cost Control Survey and apparently stands close to the throne. It will be interesting to see if he gets any relief from the administration.

Shape-up your overweight dog

By Charles H. Thornburg II, D.V.M.

Obesity among dogs is a problem encountered with increasing frequency in small animal practice. It occurs primarily in housepets, but it can occur in both sexes of all breeds under all types of living conditions.

There are several reasons for this increase in number of overweight dogs. Most housepets live under conditions which limit the amount of exercise they get. This, combined with a new supervised (unlimited free-choice diet) regimen of feeding plus the "treats" (ice cream, cake, chocolate) they customarily receive, causes excess fatty tissue to be produced and results in "fat" dogs. Other factors which contribute to the level of obesity are inheritance, early dietary history, caloric concentration of foodstuffs, and hormonal factors.

There are several reasons why obesity is undesirable in dogs. It puts unnecessary stress on the heart and circulatory system while causing labored respiration upon mild exertion. In the case of females, it can cause difficulty in conception and in giving birth. Also back (disc) problems along with other skeletal disorders are more common in obese dogs. Organs which can be affected by obesity are the liver, kidneys, and the pancreas.

The end result of obesity is an extremely lazy animal that has an undesirable appearance and lives a shortened life span.

Treatment for this condition consists of a person of gradually increasing the amount of daily exercise along with a reduction of caloric intake. The caloric intake should be reduced by at least one-half of the original intake.

This should not be done by merely reducing the amount of feed because the dog will become ravenous and nutritional deficiencies will result. Instead, a high-protein, low- carbohydrate, and low-fat diet with plenty of bulk should be fed preferably three times daily. Commercially prepared diets are available for the control of caloric intake while maintaining a balanced diet. A vitamin- mineral supplement should also be provided.

If a hormonal deficiency or metabolic imbalance exists, they should be treated with the proper harmone or metabolic regulator, respectively, in combination with exercise and diet restrictions.

It is absolutely essential that total owner cooperation be obtained. The owner must "get tough" and not allow the dog to prey on his sympathy by looking sorrowful or begging.

In my experience as a veterinarian, I have found this to be the most difficult area of the program to carry out. The owner feels that he is being "mean" if he doesn't give the dog all the food it wants when in actuality he is doing the animal an injustice if he capitulates.

Rapid results should not be expected or desired. Instead, the optimal weight should be attained over a gradual period through proper dietary management and not through crash dieting.

After the proper weight goal is achieved, a closely regulated maintenance diet should be provided, and the weight closely monitered. Any increase in weight should prompt return to the reducing program until the desired weight is re-attained.

SHELBY COUNTY REPORTER

Owned and Published every Thursday by Shelby County Reporter, Inc. Columbiana, Ala. 35051 (205) 669-2731

Entered as second class mater at the Columbiana Post Office

Subscription rates, one year:
Shelby County 3.15
Other Ala. County 3.67
Out of state.....7.00

Publisher ..... Ralph W. Sears
Editor ..... Marcia M. Sears
Assoc. Editor. Mildred Wallace
General Manager. Wayne Rasco

For best system in nation--

Chief Justice endorses Amendment

(First of a series of 3 articles)

Alabama voters will have the opportunity on December 18, in the words of State Chief Justice Howell Heflin, "to put Alabama on the road toward having the best state court system in the Nation."

The chief justice says Amendment No. 2, which would replace the judicial section of Alabama's 1901 Constitution, "will place out state at the forefront in the United States, in the area of modernizing and streamlining courts so that they will reflect a system of justice which gives all elements of our people a better shake in court."

"It is doubtful, Heflin said, "if Alabamians have ever considered a constitutional amendment as significant as the proposed new judicial article."

Amendment Number 2, approved by the state legislature earlier this year by over a 4-1 margin, will, in effect, completely replace the present section of the 1901 Constitution dealing with the state court system.

"The whole atmosphere and tone of what we are trying to do is give the court system modern day business principles and modern day management," Heflin says.

The chief justice says that the single most striking characteristic of Amendment

JUSTICE HEFLIN

Number 2 will be the creation of a uniform system of courts whereby citizens can expect to be treated the same and receive first class justice no matter where they must go into court.

Heflin says that for all practical purposes, Alabama is operating with the same constitutional court structure that was being used before 1875.

"Alabama citizens made the first step toward an updated and modernized court system in January of 1972 when the people approved two constitutional amendments by over a 2-1 margin," HEflin said. "One of these abolished the office of Justice of the Peace and the other created a Judicial Commission with the responsibility of the discipline, removal or retirement of judges." he said.

Heflin stressed that over the past two-and- a-half years the judges of the state have "rolled up their sleeves and gone to work on overcrowded court dockets." Two months ago the three state appellate courts entered a new term year with a current docket. "We are told," Heflin sayd, "that Alabama may be the only state in the Nation in which the dockets of the appellate courts are not significantly congested."

The road toward constitutional reform of Alabama's court system began over a quarter- century ago but is was just five years ago that the legislature commissioned a group of Alabama citizens to draft a new state constitution.

Alabama's present organic charter has been amended 327 times and is the second- longest in the Nation. "For over four years outstanding lawyers, judges, law professors and lay citizens worked on a draft of a new state constitution and last May presented their recommendations to the legislature," Heflin said.

The work product of the Alabama Constitutional Commission was presented the legislature in the form of a complete new constitution, however, the commission decided that it would not attempt, in 1973, an all-out effort to seek approval of the document in its entirety, but instead the Judicial Article in the form of Amendment Number 2 on the December 18 ballot, was selected for an initial effort.

The chief justice concedes that the new "Constitution for Alabama's Courts" won't solve all the problems, but, he says, "it will be a major hurdle in the right direction for our state and it will be the finest step in my lifetime made toward improving the quality of justice for all the people of Alabama."

(Next: How will Amendment No. 2 Affect You?)

PTA hosts variety show

Calvin and Wesley Hatcher will be stars of the Montevallo Variety Show to be presented in Palmer Hall on December 11.

Calvin Hatcher's fiddle and Wesley Hatcher's experienced calling will highlight the square dancing to be performed on stage.

The occasion is the annual Montevallo P.T.A. benefit. The variety show is being staged by the Shelby County Community Theatre, as a benefit for the PTA.

In addition to the Hatchers, there will also be a display of talent by Judy Nordan, Mike and Linda Mahan, W.T. Chichester, Barbara Belisle, the Paul Gauntt family, the Montevallo Middle School chorus and many others.

Proceeds of the evening entertainment will be divide equally among the thre Montevallo schools.

A sellout crowd is expectec as in former years, for th popular evening' entertainment.

Vincent PTO meets Thursday

The regular monthly meeting of the Vincent High School PTO will be held, Thursday, December 6, at 7 p.m. in the library.

The pharmacy department from Samford University will present a special program on drug abuse.

All parents are urged to attend this meeting.

County has 435 accidents

State Troopers released the following statistics for Shelby County through Nov. 26. Troopers have investigated 435 accidents resulting in 230 injuries and 15 deaths.

For the same period in 1972 Troopers had investigated 429 accidents resulting in 199 injuries and 32 deaths.

TOYS FROM W.A.

Advantage Of These Savings...Use Convenient Credit

Rugged "Eliminator" Buzz Bike...*Built for Action!*

- Chromed fenders, rims, and hi-rise handlebars!
- Knobby-tread rear tire!
- Flamboyant red frame, black vinyl banana seat!
- Safety coaster brake!

SUPER BUY

YOUR CHOICE

$49.88 In the carton

Easy Terms!

Main St. Calera, Ala. 668-047

Sparkman calls for solar energy

Sen. John Sparkman is co -sponsoring a bill (S. 2650) calling for research in the use of solar energy as one solution to heading off the current fuel crisis.

"I have been reading up on solar energy and I think probably that it is our best field for new energy beyond the fuels that we are using in this country," Sparkman stated.

S. 2650 which is currently pending before Senator Sparkman's Committee on Banking, Housing and Urban Affairs, provides for the early commercial demonstration in residential housing and other buildings of technology for solar heating and cooling units.

Nearly 40% of the energy used yearly in this country is used for heating, air conditioning, ventilation, lighting, and power systems in buildings. The substitution of solar energy for these uses could substantially reduce oil and gas consumption, according to Sparkman.

The idea of tapping the energy of the sun is not new. Mr. E. S. Morse received a patent in 1881 on a technique of "warming and ventilating apartments by the sun's rays" (U.S. Patent No. 246-626, September 6, 1881). The Heating and Ventilation Journal reported in July 1950 that an experimental solar house in Dover, Mass., had passed its second successful winter without a fuel bill. Other successful experiments took place, prior to 1960, in Denver, Colo., and Albuquerque, N. Mexico.

The bill provides for an immediate 3-year demonstration program for solar heating, and a 5-year development and demonstration program for combined solar heating and cooling systems.

CASH & CARRY

BUILDING SUPPLY

OUR PRICES ARE DOG-GONE GOOD!

ALABASTER

663-2421

Alabaster Shopping Center

Aluminum Windows

24" X 36" ..... $9.62 EA.
32" X 36" ..... $11.50 EA.
36" X 36" ..... $12.44 EA.
32" X 52" ..... $13.59 EA.
36" X 52" ..... $14.45 EA.
Single Hung - with Screen

Aluminum Storm Door

Pre-Hung

Self-Storing

SIZE — 32" X 80"

$18.95

SIZE — 36" X 80"

$19.95

1" Thick — Reg. Glass

Includes: Latch, Closer and Screws.

BART STARR

LINCOLN-MERCURY

Hoover

1675 MONTGOMERY HWY.–823-3333

H. A. Sudduth
Used Car Manager

Rainey Warren
Salesman

100% 30 DAY WARRANTY

73 Continental 4 door, town car, silver blue, white vinyl roof, silver blue velour trim, full power, air, cruise control, was $9200 now $5895	$5895
73 Omega Olds, V8, power steering, power brakes, automatic, one owner, 19,000 miles, medium brown metallic with dark brown roof	$2895
72 Monte Carlo, gold with black vinyl top, black interior, power steering, power brakes factory air, tape deck, steel radial tires	$3195
70 Mark III Med. blue, dark blue roof, full power, air, 41,000 miles	$3995
73 Montego MX Ginger interior, power steering, factory air, two to choose from	$3395
72 Caprice Chevrolet, gold with beige interior, full power, air conditioning AM-FM tape deck	$2795
70 Olds 98 coupe, gold with black vinyl top, black interior, loaded with extras, one owner, sharp	$2395
73 Monte Carlo black with black vinyl top, power steering, power brakes, air conditioning, one owner, 9,000 miles	$3895
69 Continental coupe, ivory with a black top, white interior, full power, air conditioning, 38,000 miles, Town and Country interior,	$2495
72 Mark IV MEd brown, white vinyl top, ginger interior, full power, air conditioning, tape deck, sun roof	$5495
71 Capri, 1600 four speed, medium green, ginger interior, decor group, air, 21,000 miles	$1995
73 Pontiac LeMans medium blue, power steering, power brakes, 13,000 miles	$2895

Pre-Christmas Sale

Two Outfits for the Price of One!

Buy A Sportcoat And Pair Of Slacks And We Will Give You A Second Pair Of Slacks Of Equal Value Absolutely FREE!

Knit Sportcoats

SIZES 37-60. REG. & LONG

$38

Knit Slacks

SIZES 28-60

$12-$17

Sale Ends Saturday, Dec. 1

Man's World inc.

Lineville - Childersburg - Alex City

* P.S. Sorry, No Lay-A-Way On Sale Items

Sloan urges testing for CO

The Shelby County Health epartment is again stressing s unusual program for testing omes for carbon monoxide.

Each year for the past veral years, the department has volunteered to run tests on heaters, furnaces and appliances of various kinds when they are suspected of giving off carbon monoxide fumes.

Frank Sloan, county sanitarian, released the following statement Monday:

Carbon monoxide is odorless. It cannot be seen or tasted. It can cause illness and it can cause death. A special instrument is needed to detect it.

Carbon monoxide is a gas that results from the incomplete combustion of a fuel, whether it is gas, gasoline, coal, wood, charcoal, or some other burning substance. Proper venting of exhaust gases to the outside will remove carbon monoxide from the home, but if unvented space heaters are used, or if the vent is clogged, or leaks, then this deadly gas can remain in the house.

Depending on the amount of carbon monoxide present and the time of exposure, symptoms may be headache, nausea, drowsiness or dizziness, progressing to unconsciousness and death.

The Shelby County Health Department is one of only a few counties which has the equipment to test for carbon monoxide. Arrangements to have appliances tested may be made by calling 669-2171. There is no charge for this service.

Twirlers take over Calera

Calera High School was the ›st for the National Baton wirling Association's "Twirl--Rama" held in the school 'm Friday, November 23, ›m 9 a.m. to 8 p.m. Twirlers om all around Shelby County won and placed in the contest, competing with girls from a number of states.

Trophy winners in the county include Tammy Harris of Montevallo, Kathy Ward of Calera, Tammy Festavan of Thompson, and Melissa Thrasher, Frances Sloan, and Kenya Slaughter of Shelby County High School. The majorettes of several schools won team trophies as well.

Miss Tammy Harris, a Montevallo majorette, was named Miss Strut Queen. She won additional trophies in the military march, the solo march, and the parade march.

Calera High School's Kathy Ward won five first place trophies, the most won by any girl in the tournament. Her first place awards include fancy strut, solo, parade majorette, basic strut, and the two baton event.

The majorettes from Shelby County High won second place in the dance twirl team event. Melissa Thrasher and head majorette Frances Sloan won the third place award in a duet. Kenya Slaughter of Columbiana, though not a majorette, placed in fancy strut, solo dance twirl, and solo.

Thompson High majorette Tammy Festavan won several trophies in the competition, including first place in solo and flag events. She also won in the two-baton, beauty modeling, and best-appearing categories, and placed in the costume and parade majorette competition.

Funeral services held for J.D. Lucas

Funeral services for J. D. ıcas, 41, of Route 1, Calera ere held at 2:00 p.m. Wednesday afternoon.

A long time resident of Shelby County, Mr. Lucas died Sunday night. He was a veteran of the Korean war, serving overseas during the early 1950's.

Mr. Lucas is survived by his widow, Mrs. Daisy Lucas, five sons, Jabie Daniels, Jr., Michael Dale, Johnnie Randall, Rodney Alen and Larry Joe all of Calera; his parents, Mr. and Mrs. Elmore Lucas, also of Calera; four sisters and four brothers.

Mr. Lucas was in the restaurant business at the time of his death.

Funeral services with Hoffman -Rockco Funeral Home of Montevallo directing, were held from the Rock Springs Baptist Church. Burial was in the adjoining cemetery.

'red Clark Dies at 83

Funeral services for Mr. ed Hayes Clark, 83, of Route Maylene were held Saturday ternoon, November 24, from e Macedonia Baptist Church. ırial was in the adjoining metery.

Mr. Clark died on hanksgiving day in a irmingham hospital.

He is survived by his wife rs. Rosie E. Clark, four ıughters, two sons, one sister, rty grandchildren and rty-three great grandchildren.

Old Shelby Cemetery calls meeting

All persons interested in the Old Shelby Cemetery are invited to attend a general meeting this Saturday at 10 a.m. at the Shelby school.

Purpose of the meeting is to elect a board of directors for 1974, according to Willie M. Davis. Mrs. Davis extends appreciation to everyone who has helped with the restoration projects at the cemetery.

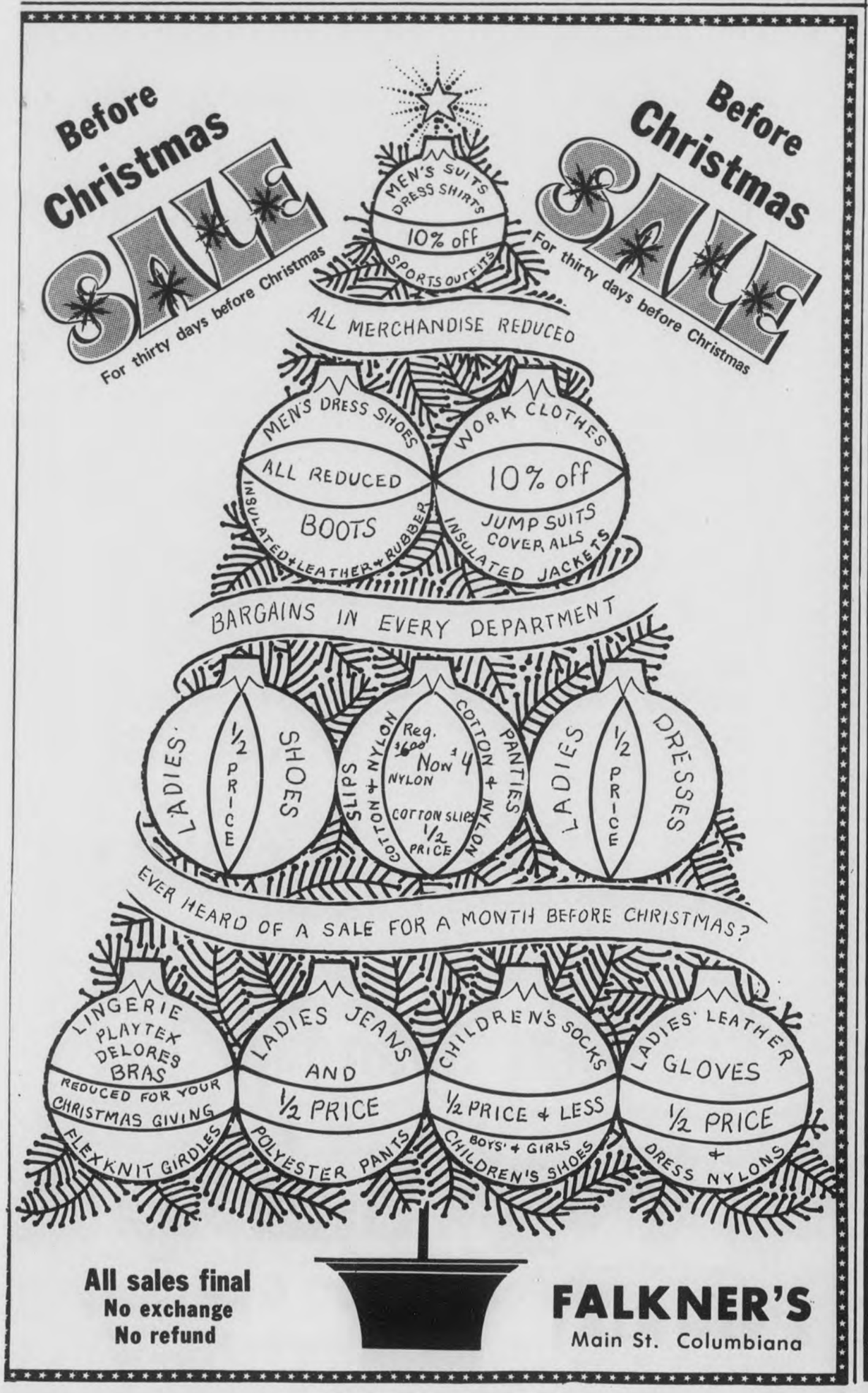

All sales final
No exchange
No refund

FALKNER'S
Main St. Columbiana

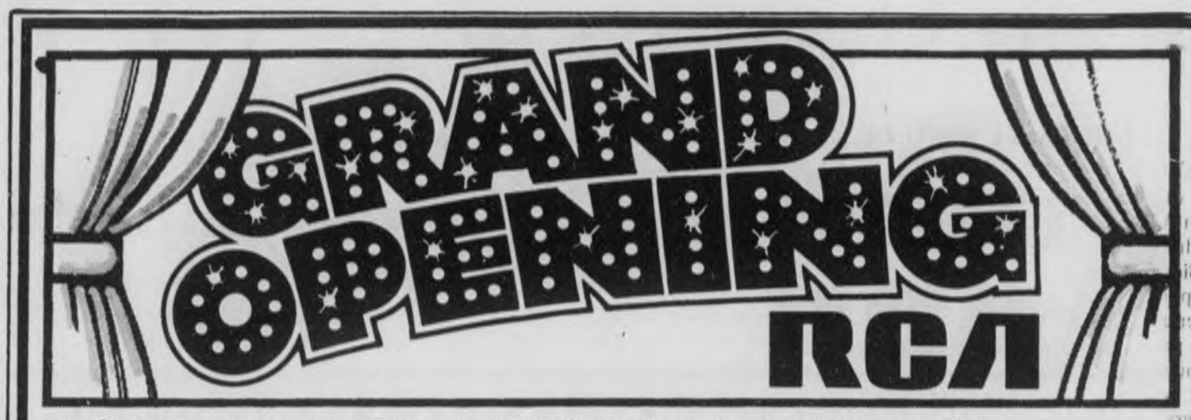

Hurry! *Special get-acquainted prices* now ON A FULL SELECTION OF "The Gift That Keeps On Giving" by RCA . . . XL-100 color TV, black and white TV, stereos, and radios! Come in *today!* Here's your chance to SAVE!

Sale-a-bration

BINGHAM'S

RCA $139

RCA The HIGHLANDER Model AS181 18" diagonal picture

RCA Model YWB528

RCA Model YZB533

Complete features Model YZB533

- Tape-saving voice activation—recorder starts at sound of your voice, stops when you pause.
- Operates on house current or five "C" batteries. AC cord and batteries are included.
- Features automatic level control, end of tape shut-off and cassette ejector.
- Digital tape usage counter and recording meter.
- Plug-in microphone and earphone are included.

RCA Model RZM141

RCA Model RWD424

RCA Model MYC550 Walnut-grain

RCA Model RWS486

- Deluxe all-wood clock radio with authentic Early American cabinet design.

RCA Model YZD592

Bring the Children to see Santa

BINGHAM'S Calera Home & Auto

Next to Dixie Super Store in Dixie Shopping Center · Phone 6681753

USIA director visits

Continued from Page 1

and one in Mexico City for Latin America.

The USIA publishing house in Beirut produces magazines, pamphlets and other printed materials for distribution to the people of 80 countries. Through this effort, the U.S. tries to reach the intellectual leaders of each county, Holcombe said. Distribution is largely through embassies and cultural exchange events.

Holcombe told the Reporter that the chief message of the information is to relate the strengths of the United States to the desires of foreign nationals to know about the United States.

Special publications are often written by Holcombe's staff on subjects that are of especial interest in certain foreign countries. At other times, the staff edits or reprints existing materials.

In general, the publications try to picture various aspects of life in the United States. All of them are aimed at supporting American foreign policy.

Holcombe said that the detente with the U.S.S.R. has opened up many new opportunities to get American information to the Russians. Millions of copies of information from the USIA have been placed in Russian hands recently, he said. In exchange, the Russians distribute materials in the United States.

Although the publishing house is located in Lebanon, most Arab nations restrict the distribution of American materials, Holcombe said. Only Lebanon and Jordan of the Arab nations accept such information in their countries.

Holcombe's staff is composed of five Americans and about 100 Lebanese nationals. The Lebanese do the translating and serve as editors and technicians in the publishing process, he said.

Holcombe joined the U.S. Department of State in the early 1940's and went with the USIA when it was made a separate agency. His first overseas assignment was to India in 1959 where he served for four years. Later he was in Malayasia for two years. He and Mrs. Holcombe have been in danger spots many times. They were inside a USIA library in Kuala Lampur when the library was beseiged by rioters on one occasion.

After a two or three week vacation in this country, they will return to Beirut via the Pacific where they will visit old friends in the Far East.

In Shelby County they are visiting at the homes of Mr. Holcombe's aunt, Mrs. Annie B. Adams, and Mrs. Holcombe's mother, Mrs. Ethel J. Johnson, all of Chelsea.

Commission

Continued from Page 1

Brierfeyville back to the SEGCO mine have complained about heavy loaded trucks slipping through at night along the road. Apparently stripping operations are going on in that locality. The road was not built to support such trucks, Ray said, and the residents have asked that they be rerouted. The Commission granted Ray the authority to post the road "Not a through route".

Negotiations are continuing for two landfill sites, Ray reported.

New plant

Continued from Page 1

designing and packaging the finished product.

The proposed operation for Central Alabama is a sewing plant.

Survey stations will be located in the following buildings: Alabaster, City Hall; Calera, City Hall; Columbiana, Community Service Building; Jemison, City Hall; Maplesville, City Hall; Montevallo, Alabama Power Company; Pelham, Baptist Church; West Blocton, Elks Lodge.

Women not presently employed by Vanity Fair Mills, are eligible to register. There is no age or education requirement.

Montevallo Peè Wees take top county title

The Vincent football field was the scene of activity last Saturday as sixteen pee wee football teams vied for bowl game wins. Two games played in this football extravaganza decided the champions for the 75 and 105 pound divisions.

The Montevallo Bears defeated the Vincent pee wee football team last Saturday night by the score of 8-0 to capture the Shelby County 75 pound football title.

The team played a ten-game regular schedule. The Bears are coached by head coach Clifford Lawley and assistant coach Howard Pickett.

The Montevallo 105 pound team was also a winner by defeating the Leeds 110 pound team 20-14.

Other games and scores in the 75 pound division were Calera 22, Thompson 0; Chelsea 34, Fultondale 14; Childersburg 22, Leeds 6.

Games among the 105 and 110 pound teams were Calera 14, Childersburg 6; Thompson 32, Fultondale 0; Vincent 14, Chelsea 6.

Green Chapel anniversary

Green Chapel Baptist Church Choir is holding their 18th Anniversary, Sunday Decem ber 9, 1973 at 2:30 P.M.

The public is invited to attend. Pastor of the church is Rev. W. B. Chism of Montevallo.

* * * *

Mr. and Mrs. Ed Newell have returned to Columbiana after spending several weeks in Birmingham as the guests of Dr. and Mrs. Van Sise.

Economy Car Rationing

Steve Strickland Johnny Stamps

Mavericks, Toyotas, Opels, VWs

Limit One Car Per Customer

When price of gas goes up, the price of economy cars goes up.

BUY NOW and SAVE!

STRICKLAND MOTORS

Hiway 31 ALABASTER 663-7767

Job Survey FOR Women

8:30 A.M to 5:30 P.M.

Wednesday December 5, 1973

Vanity Fair Mills Inc.

Is Considering Building A New Plant In Central Alabama. This Nationally Known Manufacturer Of Women's Fashions Needs To Know How Many Women Would Be Available For The Following Jobs: Sewing Machine Operators, Packers, Examiners, etc. (Experience Is Preferred, But Not Necessary).

Labor Survey Registration Will Be at the Following Locations

ALABASTER – CITY HALL
CALERA – CITY HALL
COLUMBIANA – COMMUNITY SERVICE BUILDING
JEMISON – CITY HALL
MAPLESVILLE – CITY HALL
MONTEVALLO – ALABAMA POWER COMPANY
PELHAM – BAPTIST CHURCH
WEST BLOCTON – ELKS LODGE

Any Woman Not Presently Employed By VANITY FAIR MILLS Should Register At One Of The Above Places If They Are Interested In Permanent Employment. No Age Limit.

VANITY FAIR IS AN EQUAL OPPORTUNITY EMPLOYER

SMITHERMAN'S PHARMACY

PRE— CHRISTMAS SALE

Electric Hot Combs	$8.95 value	$3.99
Pirate Jewelry Chest	$4.95 value	$1.99
Men's and Ladies' Wallets	$6.00 value	$2.99
Eight ounce Skinny Dip Cologne	$2.50 value	.87
Lady Sunbeam Shaver	$12.95 value	$5.99
Miniature Christmas Lights 38s	$2.95 value	.99
Make Up Mirror	$4.95 value	$3.99
Giant Gift Wrap Paper	$1.00 value	.49
Candle Making Kit	$7.50 value	$3.89
The Little Home Wine Making Kit	$7.95 value	$4.99
C or D cell batteries (Best Ever)	.25 value	.10

HEALTH & BEAUTY AIDS

Visine	$1.65 value	$1.19
Foamy ....11 ounces	$1.19 value	.73
Tampax 10s	.53 value	.39
Vicks Formula 44	$1.29 value	.77
Nyquil	$1.65 value	.99
Mylanta	$1.98 value	$1.43

TOY SPECIALS

A tremendous selection of toys and bicycles

Go-Kart	$169.95
Mini-Bike	$109.95

Fifty 20-inch bicycles still in stock

Kenner Close 'N Play	$6.95
Fisher Price Play Family Merry-Go-'Round	$5.95
Snoopy Tooth Brush	$5.95
Fisher Price Play Family Farm	$5.95

SMITHERMAN'S PHARMACY

MONTEVALLO CALERA

GETTING IT READY - - Marge Fuller, left, Mrs. Dot Brand, and Mrs. Tom Holmes prepare the food for the first of the series of hot lunches sponsored by the Birmingham Regional Planning Commission in Shelby County. Lunches are being held in the Calera and Vincent National Guard Armories for senior citizens. (Photos by Sally Sears)

EARLY ARRIVALS - - Oscar Bearden, left, talks with Probate Judge Conrad Fowler as they wait for the crowd to fill the Calera National Guard Armory for the new meal serving program.

MAYOR GREETS - - Calera Mayor George Roy, right, greets Mr. and Mrs. Albert Driggers at the National Guard Armory before the luncheon meeting last Wednesday. Lt. Governor Jere Beasley dropped by the gathering on one of his four appearances in the county that day.

Montevallo News

By Bert Seaman

Mr. and Mrs. Don Hughes spent Nov. 16-17 in Atlanta where Patti attended a University of Montevallo class reunion.

* * * *

Mr. and Mrs. Robert Byrd spent the Thanksgiving holidays with Robert's family in Columbus, Ga.

* * * *

Dr. and Mrs. D. R. McMillan were in Louisbille, Ga. to spend Thanksgiving with Leonora's brother.

* * * *

Mr. and Mrs. Joe Cardone recently had as their guest, Dr. and Mrs. Reginald Traylor with their sons Chapman and Kirby from Victoria, Texas.

* * * *

Bob and Trudy McGuire spent the Thanksgiving holidays in Greenville, Tenn. with Mr. and Mrs. D. S. McGuire.

* * * *

Mr. and Mrs. Pat Kelly and Patrick visited Anne's parents in Selma several days during the Thanksgiving holidays.

* * * *

Mr. and Mrs. Jim Potts had as their guests for Thanksgiving and the week end their daughter and her family, Mr. and Mrs. E. E. Patterson, Meg and Melinda from Niceville, Fla.

* * * *

Members of the Methodist Wesley Fellowship are holding an Open House at the newly remodeled Wesley Center for all church members following the evening service this coming Sunday.

* * * *

William Grady, formerly of Montevallo, recently won the 'Designer of the Year' award for the Georgia State Florist Association, District 3.

Grady is visiting friends and relatives in Montevallo this week. He now makes his home in Columbus, Georgia.

Board sets schedule to sign up voters

The Shelby County Board of Registrars will hold sessions for the registration of persons to vote as follows:

Saturday, December 1, Beat 12, New Hope Rec Center, 9:00 till 4:00 Monday and Tuesday, December 3-4, Shelby County Courthouse, Columbiana, 9:00 till 4:00 Friday, December 7, Beat 12, Indian Springs School 6:00 till 9:00.

Mrs. Doris Turner, Chairman of the Board of Registrars, reports the Board has spent busy days in recent months registering new voters for Shelby County. The 1974 elections insure that the tempo of the work of the Board will increase.

Mrs. Turner pointed out that the Board of Registrars would not conduct the usual meeting on Monday, December 17 because of the constitutional amendment election on Tuesday, December 18.

Columbiana man dies at hospital

John Allan Tucker 75, prominent retired farmer and land owner in Columbiana died in Baptist Medical (Montclair) Monday morning following a heart attack. Mr. Tucker was also widely known in sportsman circles especially among fox hunters in the southern states.

Furneral services were conducted from Bolton's Chapel Wednesday afternoon at two o'clock, Rev. Charles Stroud, officiating.

Survivors are: widow Mrs. Bessie Tucker, two sisters: Mrs. J.D. Clements of West Palm Beach, Fla.; and Mrs. R.F. Seale of Birmingham; one brother, Coleman E. Tucker of Birmingham.

Interment in Pine Lawn Cemetery.

CARD OF THANKS

We wish to thank members of the Columbiana Fire Department who so graciously left their homes and families to come to our aid during the burning of our home in the Kingdom Community. Had they not responded so quickly, much more than our home would have been destroyed. We sincerely thank each and every one of you.

Sincerely,
Rex and Lynn Horton

Big O lures 26 bass

Crappie fishing was poor over the Thanksgiving holidays while bass fishing is picking up says Chubby McGhee of Chubb's Bait shop in Columbiana. Chubby reports that an 18 pound string of bass was brought in Friday by Chuck Walton and Jeff Hand. They were using a Deadly Dudley McGhee said. Chubby also reported that a pair of fishermen brought by a string of 26 bass on Saturday that were caught on a Big O.

* * * *

The Personnel Director glancing over the applicant's record said, "It says here that you were fired from every job you ever had." "Yes," said the applicant, "and I'm proud of it." "Proud of it?" "Yes," said the job seeker, "it proves I'm not a quitter.

See Made In Shelby County

Monuments

Elberton, Georgia's Finest Granite

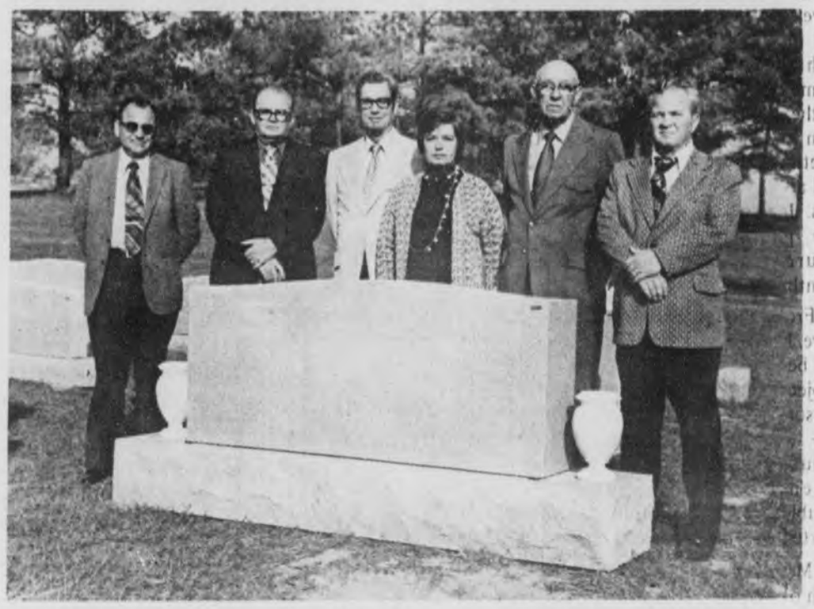

For our special sales price on Slabs, Monuments, and Markers custom made to your specifications from Georgia's finest eternal blue flame granite, see Jim Templeton, Bill Watts, Bill Hicks, Sharon Cost, Ben Skelton and John Shugrue. They are shown here with one of our displays and are qualified for professional counseling.

Our Goal Is Service

Order now to be installed before Christmas.

Grave Cover Slabs 7'6"x36"x6" $250

Individual Grave Markers Start at $45 lettered and installed

Add death dates in cemetaries

Jet, Inc. Monuments

Hwy 25 between Montevallo and Calera on property of Shelby Memory Gardens

Write:
Jet, Inc. Monuments
P. O. Drawer P
Calera, Ala. 35040

Or Call Collect:
Office 668-2523
If no answer . . 669-6827

Beauty tips for you from Carlene Barefoot

Tapering and layering often done in combination make coarse hair easier to manage, cut away unwanted bulk. On the other hand blunt cutting adds bulk to hair that needs body. The main thing is a good haircut lets hair fall repeatedly into place, back into its original style.

The bouncy new cuts have brought about a resurgence of interest in perms. A permanent is a tool to support a style and should start at the top of the head, tapering off at the ends to add lift. You may need a curly all over the head perm to maintain your style or just a body perm which gives fullness to hair without adding much curl or wave, or a partial perm just on the ends may be the answer if your flip is flopping or your smooth pageboy is separating.

Your hairdresser will give you the best professional advice on what type of curling your hair needs to shape up your hairstyle and do the most effective job on your hair texture. She carries RedKen Trichopern System perm which is scientifically formulated to meet the requirements of your particular hair.

Open Thur and Fri till 9 p.m.

Call for appointment:-

Carlene's Coiffures
Alabaster Shopping Center
663-3559

OLD CHAPEL
It will be the 'Christians' Quartet Sunday afternoon Dec. 2nd, 1:30 p.m. A special singing at Old Chapel. Come!
Arlin Perry
Hugh McDanal

Shop in Shelby County Save gas

82 IN SUNDAY SCHOOL

Bobby D. Williams
PASTOR

"Isn't it about time you tried us?"

Sunday School . . . . 10:00 a.m.
Morning Service . . . 11:00 a.m.
Evening Service . . . . 7:00 p.m.
Wednesday Service . 7:00 p.m.

Phone 663-4229

CALVARY BAPTIST TEMPLE
106 First Avenue West Downtown Alabaster

IT'S NOT TOO LATE!
Any Christmas Cards in our stock can be Imprinted with YOUR name
"Quick Service"
COLUMBIANA 5 & 10 Main Street Columbiana

For the very finest in shoe repair see Jimmy Smith
CITY SHOE SHOP
Main St. Alabaster
We close every Wednesday

For all your building needs . . .

Holcombe
Building Supply, Inc.
Columbiana 669-6731

Siluria - Alabaster
Day Care Center
2½ - 10 yrs.
7 a.m. - 6 p.m.
Before and after School care
663-6162
Private Licensed

Lewis Nursery
669-7933
Potted Plants
Field Grown Plants
Azaleas - Boxwoods
All types of Shrubbery
Priced $1.00 up
Located in Kingdom Community

"Shut down for Christmas?"

For most merchants, the risk of business interruption, theft, employee fidelity, and public liability is increased during this busy shopping season. The new 'commercial package' insurance from Scott-Long Insurance Agency, Inc. adequately covers these and many other risks.

We file SR-22 forms

SCOTT-LONG INSURANCE AGENCY, INC.
INSURANCE · REAL ESTATE · BONDS
MONTEVALLO 665-1268
ALABASTER 663-6723

See our GIFT ROOM
GILLIS PHARMACY
Alabaster Shopping Center

Save your energy and your gasoline
Do your Christmas Shopping at
FARRIS DEPT. STORE
Alabaster
We've a store filled with Christmas gifts
Your Name Brand department store
Park in back of store and use rear entrance
Open All Day Wednesday

If you've got the ITCH for an auto loan . . .
WE'VE GOT THE SCRATCH!
Farm Bureau Insurance
AUTO/FIRE/LIFE/HEALTH
AARON SHERER
Porter Mall - Alabaster - 663-0745

Westover News

By Elsie A. Jones

A Heart-to-Heart Group, combining an informal Bible study and prayer has been organized in the Mt. Signal Church area by the women of this area. This is an outreach program to involve the women of the church and community. Love, the motivation entailing and influencing our daily lives with others, is the dominant theme of the group. All women of the community are urged to join with them in these meetings, which are flexible, and are meeting at the home of Mrs. Jack Douglas, the wife of the pastor of Mt. Signal Church, about once each month.

From the reports which I have been given, this proposes to be a very popular group project. Any woman who has personal or family problems for which she seeks some solutions may attend. The attendance has more than doubled since the group has started its study.

Mrs. Marshall Pitts and a Rhodesian student at Birmingham Southern University spoke at Mt. Tabor United Methodist Church, on Sunday November 18. They also presented some slides of that country. Mrs. Pitts spoke of her experiences when she visited Rhodesia in 1971. The Rhodesian student's education at Birmingham Southern is being sponsored by the United Methodist churches of this area, and he plans to return to his native country after he completes his college work.

Mr. and Mrs. Ross Pear have returned to their home in Detroit after a visit with Mr. and Mrs. Efford Gardner and Mrs. and Mrs. Ralph Pear. They were joined by their brother and sister, Mr. and Mrs. Dover Pear, of Cullman.

The group spent several days in Mobile visiting the USS Battleship Alabama, the Bellingrath Gardens, and then on to Panama City.

At the time of writing this article, Stanley Whiten was a patient in the St. Vincent hospital. I hope that he has been able to return home by now.

Upon checking, I found that several persons who had been reported to be in hospitals have been able to return home. Among these are Mrs. Gertrude Wilkowski and Cotton Sherrill, from Shelby Memorial, and J.C. Robertson, from Montclair.

Mr. and Mrs. H.E. Walton, Jr., and grandson, Danny, of Atlanta, Mr. and Mrs. Billy Gilstrap of Atlanta, have been recent guests in the home of Mr. and Mrs. H.E. Walton, Sr.

Thanksgiving visitors in the home of Mr. and Mrs. E.W. Whitfield include: Mr. and Mrs. Earl Whitfield, and sons, Michael and Phillip, from Euless, Tex.; Mr. and Mrs. David W. Whitfield, and daughter, Kimberly, and son, David, of Miami; Mr. and Mrs. Herbert Whitfield and Cheri, Keith, and Jimmie Dunn, Center Point; Mr. and Mrs. Paul Whitfield, and daughter Lisa, and Karen Beach, Purvis, Miss. Needless to say, there was a whole lot of talking and eating going on in the Whitfield home during the holidays.

Mr. Herbert J. Mathias, who lived in Westover for about seven years, has moved to Atlanta, where he has been active in church and Senior citizen affairs. He is entering the Grady Hospital this week for surgery. Our best wishes are extended to him.

The Lottie Moon Week of Prayer for Foreign Missions will be held during the week of Dec. 3-7, at Mt. Signal Baptist Church at ten a.m. daily.

The writer wishes to make an apology for the error in listing the name of Mrs. Ray Herren as the former Miss Nedra Gardner. It should have been the former Miss Gwen Gardner. Both girls are the daughters of Mrs. Willowdean Gardner and the late Mr. Clarence Gardner.

Mrs. Oscar Walton, 87, died at Shelby Memorial Hospital, November 18. Services were held at Union United Methodist Church by Rev. J.C. Crim, on the following Tuesday, at two p.m., with burial in the adjoining cemetery.

Mr. Walton is survived by one son, Elvis Walton; six grand children; nine great grandchildren; one sister, Mrs. Robert Ray (Nettie) of Columbiana; and a brother, H.E. Walton, of Mt. Signal.

Mr. Walton was a charter member of Union United Methodist. He was the son of the late John S. Walton and Mrs. Anne Ray Walton. This family originally consisted of 13 children -- three girls and ten boys. He lived at the old original Walton home until the time of his final illness. Of course, there are many survivors of this large number of children in this area.

We extend our sympathy to the families of Defford Morris, in the loss of his wife; and the children of Earnest Wyatt, who died last Sat, and was buried in Harpersville Cemetery on Sunday afternoon.

Searchers find man after 2 hour search

After being lost for 25 hours, Thomas Horton, 78, of Shelby, was found by rescuers following a two-hour search. The man, missing from Saturday to Sunday morning, was found walking along a road, by Cecil Nummy of the county sheriff's department.

The elderly man wandered off from his home in Shelby early Saturday. He was missing during a stormy night and rainy morning. Searchers began looking for Horton Sunday morning. According to Lt. Buddy Glasgow, Horton was in relatively good condition. The man is now at his home.

Look What's Come in Time for Christmas

Been dreaming of seasonal greenery and find yourself in the red? Why didn't you plan ahead! Open up a Christmas Club like these folks did. One weekly payment adds up to happier holidays.

OPEN FOR MEMBERSHIP NOW 1974 CHRISTMAS CLUB

1ST First National Bank

Columbiana 669-2611 | Wilsonville 669-2201 | Cahaba Valley 967-7384

master charge | A FULL SERVICE BANK

LEGAL NOTICES
"BECAUSE THE PEOPLE MUST KNOW"

LEGAL NOTICE

The City of Alabaster, Alabama; the City Council of the City of Alabaster; Harold L. Davenport, as Mayor of the City of Alabaster; James S. Gould, Acie L. Langston, Jack Zuiderhoek, Dan Acker and Wayne Lucas, as Members of the City Council of the City of Alabaster,

Petitioners

VS:

The Taxpayers and citizens of the City of Alabaster; Alabaster Associates, Ltd., a limited partnership, and G.J. Tolan, L.C. Payne and David Olmstead, individuals,

Defendants

In the Circuit Court of Shelby County, Alabama

Civil Action

No. E-126-73

TO THE TAXPAYERS AND CITIZENS OF THE CITY OF ALABASTER, ALABAMA:

Notice is hereby given to you that a petition has been filed in this Court under the provisions of Title 7, Sections 169 to 176, inclusive, of the Code of Alabama of 1940, as amended, petitioning the Court to determine the legality of and to validate and confirm a proposed issue by the City of Alabaster, Alabama, of $2,800,000 principal amount of Commercial Development Revenue Bonds, Series A, of said City, to be dated December 1, 1973, to mature serially on December 1 in each of the years 1979 through 1998, and to bear interest payable semiannually on June 1 and December 1 in each year until maturity at the rate of 8-3/4% per annum for those having stated maturities in the years 1979 through 1983, and 9% per annum for those having stated maturities in the years 1984 through 1998, and the legality of all proceedings had or taken in connection therewith, and the validity of the means provided for the payment thereof, and the validity of all pledges of revenues and of all covenants and provisions contained in all resulutions adopted in connection therewith.

The Court has issued an order against the taxpayers and citizens of the City of Alabaster, Alabama, requiring them at a hearing of said petition to be held at the County Courthouse of Shelby County in Columbiana, Alabama, on the 11 day of December, 1973, at 12:00 o'clock noon, to show cause, if any they have, why said Bonds and the means provided for their payment should not be validated and confirmed.

You are, therefore, required at the time and place hereinabove set forth, to show cause, if any you have, why the Court should not validate and confirm said Bonds proposed to be issued under Act No. 4 of the 1956 Second Special Session of the Alabama Legislature, as amended, the pledge to the payment of the principal of and interest on said Bonds of the rents, revenues and income to be derived from the leasing of the Project to be constructed with the proceeds of of said Bonds, said Project to include a building or buildings and other facilities for furnishing hotel services and lodging, the special fund provided for the payment of the principal of and interest on said Bonds, all covenants and provisions in the resolution of the City authorizing the Assignment of Reserved Term of Years between G.J. Tolan and the City, the issuance of said Bonds and the execution of the Mortgage and Indenture of Trust between the City and the Trustee named therein, the Lease Agreement between the City and Alabaster Associates, Ltd., an Alabama limited partnership, as lessee, and the Guaranty Agreement between the City and G.J. Tolan, David Olmstead and L.C. Payne, all as set forth in the said resolution, and all covenants and provisions in said Mortgage and Indenture of Trust, in said Lease Agreement, in said Assignment and in said Guaranty Agreement, and the legality of all proceedings had or taken in connection therewith.

DONE this 20th day of November, 1973.

s/ Kyle Lansford
Register, Circuit Court of Shelby County

Nov 22,29, Dec 6, '73 †158.

LEGAL NOTICE

Estate of Janette Holsomback deceased.

PROBATE COURT

Letters Testamentary of said deceased having been granted to the undersigned on the 20th day of November, 1973. by the Hon. Conrad M. Fowler Judge of the Probate Court of Shelby County, notice is hereby given that all persons having claims against said estate are hereby required to present the same within time allowed by law or the same will be barred.

Charles M. Holsomback
Executor of the Last Will and Testament of Janette Holsomback, deceased

Nov. 29-Dec.6,13/73 No. 166

LEGAL NOTICE

Notice is hereby given that the Mayor and Council of the City of Alabaster did pass and adopt the Ordinance hereinafter set out on the 17th day of September, 1973, at a regular meeting. Said Ordinance being as follows:

ORDINANCE No. 96

WHEREAS on the 17 day of Sept., 1973, Homer L. Brandenburg and Bessie W. Brandenburg filed a petition with the City Clerk of the City of Alabaster as required by Title 37, Section 137 (1) of the 1940 Code of Alabama, as Recompiled petitioning and requesting that the property hereinafter described be annexed to the municipality of the City of Alabaster, Alabama and requesting the Mayor and Council of said City to adopt an ordinance assenting to the annexation of said property to such municipality, which petition contained an accurate descritpion of the property or territory proposed to be annexed together with a map of the said territory showing its relationship to the corporate limits of the City of Alabaster, and the signatures of all the owners of the property or territory described were signed thereto:

NOW, THEREFORE, BE IT ORDAINED BY THE MAYOR AND COUNCIL OF THE CITY OF ALABASTER, ALABAMA, AS FOLLOWS:

That the City of Alabaster does adopt this Ordinance assenting to the annexation of the following described property or territory to the municipality of the City of Alabaster. Said property being described as follows:

The W½ of NE¼, Section 3, Township 21 South, Range e West, Shelby County, Alabama.

Be it further ordained that the corporate limits of the City of Alabaster be extended and rearranged so as to embrace and include such property and such property or territory shall become a part of the corporate area of such municipality upon the date of publication of this Ordinance, as provided for in Title 37, Section 137 (1) of the 1940 Code of Alabmaa as Recompiled.

Be it further ordained that the City Clerk be and she is hereby authorized and directed to file a copy of this Ordinance, along w ith an accurate description of the property or territory being annexed, together with a map of the said territory showing its relationship to the corporate limits of the City of Alabaster to which said territory is being annexed in the office of the Judge of Probate of Shelby County, Alabama.

This Ordinance was adopted and passed by the Mayor and Council of the City of Alabaster on this the 17 day of Sept., 1973.

CITY OF ALABASTER
By Harold Davenport
Mayor

Attest:
Dorothy Henry
Clerk

Nov. 29,'73 †163.

LEGAL NOTICE

Estate of Mary Carolyn Stouffer deceased.

PROBATE COURT

Letters Testamentary of said deceased having been granted to the undersigned on the 16th day of October, 1973. by the Hon. Conrad M. Fowler Judge of the Probate Court of Shelby County, notice is hereby given that all persons having claims against said estate are hereby required to present the same within time allowed by law or the same will be barred.

S/ Mollie Salter
S/ Hershell Salter
Executors of the Estate of Mary Carolyn Stouffer, deceased

Nov.29-Dec.6,13/73 No. 164

LEGAL NOTICE

State of Alabama
Shelby County

This is to give legal notice that on or after 11/22/73 I will not be responsible for any debts other than those incurred by myself.

W.E. Gibson
Columbiana, AL 35051

11-22,29/12-6,p

LEGAL NOTICE

The State of Alabama, Shelby County

PROBATE COURT

This day came Savannah Grace, Administrarix of the Estate of Walter Bell, Deceased, and files her accounts, vouchers, evidence and statement for a final settlement of her said Administration.

It is ordered that the 11th day of December, 1973, at 9:00 a.m. be, and the same hereby is, appointed as the day on which to make such settlement, at which time all persons interested can appear and contest the said settlement if they think proper.

Witness my hand this 9th day of November, 1973

S/ Conrad M. Fowler
Judge of Probate

Nov 15,22,29, '73 †153.

LEGAL NOTICE

Notice to Contractors
Federal Aid Rural Secondary Project No.
RS-5910(101)
Shelby County, Alabama

Sealed bids will be received by the State Highway Director at the office of the State Highway department, Montgomery, Alabama, until 10:00 o'clock A.M., November 30, 1973, and at that time publicly opened for constructing the Grading, Drainage, and Bituminous Treatments on a road west of Helena. Length - 0.603 mile.

The bracket estimate on this project is from $150,000.00 to $175,000.00. The 5% Gross Receipts Tax will not apply on this project. Total amount of uncompleted work under contract to a contractor must not exceed the amount of his Qualification Certificate.

The entire project shall be completed in ninety (90) working days.

Proposal fee is $5.00. Plans are available for $2.10. Plans and proposals are available in Room 304 of the Highway Department. Plans and proposals will be mailed only upon receipt of remittance. No refunds will be made.

Minimum wage rates for this project have been pre-determined by the Secretary of Labor and are set forth in the advertised specifications and are subject to the Work House Act of 1962, PL 87-581, and implementing regulations.

Certified check or bid bond for 5% of bid (Maximum - $10,000.00) made payable to the Alabama State Highway Department must accompany each bid as evidence of good faith.

The proposed work shall be performed in conformity with the rules and regulations for carrying out the Federal Highway Act.

Plans and Specifications are on file in Room 304 of the State Highway Deparmtment at Montgomery, Alabama 36104.

In accordance with the rules and regulations of the Alabama Highway Department proposals will be issued only to prequalified contractors or their authorized representatives, upon requests that are received before ten o'clock A.M., on the day previous to the day of opening of bids.

The State Highway Department, in accordance with Title VI of the Civil Rights Act of 1964, 78 Stat. 252, 42 U.S.C. 2000d to 2000d-4 and Title 49, Code of Federal Regulations, Department of Transportation, Subtitle A, Office of the Secretary, Part 21, Nondiscrimination in Federally-assisted programs of the Department of Transportation issued pursuant to such Act, hereby notifies all bidders that it will affirmatively insure that in any contract entered into pursuant to this advertisement, minority business enterprises will be afforded full opportunity to submit bids in response to this invitation and will not be discriminated against on the grounds of race, color, or national origin in consideration for an award.

The right to reject any or all bids is reserved.

RAY D. BASS
Highway Director

Nov 15,22,29, '73 †152.

LEGAL NOTICE

The Housing Authority of the Town of Montevallo
P. O. Box 13
Montevallo, Alabama 35115

Sealed Bids will be received by the Authority at its office until 2 p.m. Wednesday December 5, 1973, and at this time by publicly opened.

The work will consist of building a maintenance room and garage adjoining present building.

Bid documents, specification and conditions, will be at the Housing Authority Office and Calera Housing Office.

The Housing Authority reserves the right to reject an unacceptable bid.

Lower acceptable bidder will be required to furnish a Bond for performance of contract, with adequate security in full amount of Contract price.

Brenace Birdsong
Executive Director

Nov. 8,15,22,29, '73 - †150.

LEGAL NOTICE

Estate of Charles Kelly Jr. Deceased

PROBATE COURT

Letters of Administration of said deceased having been granted to the undersigned on the 14th day of November, 1973 by the Hon. Conrad M. Fowler Judge of the Probate Court of Shelby County, notice is herby given that all persons having claims against said estate are hereby required to present the same within time allowed by law or the same will be barred.

W. Robert Merrill
Administrator of the estate of Charles Kelly Jr.

Nov 22,29, Dec. 6, '73 †159.

LEGAL NOTICE

IN THE CIRCUIT COURT OF SHELBY COUNTY, ALABAMA
Civil Action No. E-112-73

Brenda Mae Posten Langston,
Plaintiff

VS.

Jessie Milton Langston,
Defendant

Order of Publication

It being made to appear in the above cause from the affidavit of the Plaintiff, Brenda Mae Posten Langston, that the residence of the Defendant, Jessie Milton Langston, is unknown and cannot be ascertained after reasonable effort, and that said Defendant is over the age of nineteen years, it is therefore, on request of the Plaintiff, ordered that said Defendant, Jessie Milton Langston, answer or plead to the Compalint in this cause on or before December 6th, 1973, or, in default thereof, for thirty days thereafter, a decree pro confesso may be rendered against said Defendant.

It is further ordered that publication of this order be now made in the Shelby County Reporter, a newspaper published in Shelby County, Alabama, once a week for four consecutive weeks, and that a copy of said order be posted up at the door of the Courthouse of this County.

DONE AND ORDERED this 5th day of November, 1973.

S/ Kyle Lansford
Register

Nov. 8,15,22,29, '73 †151.

BOWIE THEATRES PRESENTS

LIKE WATCHING
"EASY RIDER" & "WALKING TALL"
TOGETHER

HE'S A GOOD COP... ON A BIG BIKE... ON A BAD ROAD

Electra Glide IN BLUE PG

WEEKDAYS AT 7:30
FRI & SAT AT 7-9
SUNDAY 3-5-7-9

NOV. 29 - DEC. 5

FALCON THEATRE
MONTEVALLO 665-4190

Formerly STRAND THEATRE

Doug Willey Pontiac

GAS SAVERS

74 Mustang
73 Pinto Wagon
73 Vega GT
72 Pinto Wagon
72 Pinto
72 Maverick
72 Volkswagen
72 Datsun
72 Vega
72 M.G.D.
72 Volkswagen
71 Pinto
71 Toyota
71 Datsun
71 Maverick

Marvin Hickman
663-6253
or
322-4661

Doug Willey Pontiac

MOTOROLA Quasar

CHRISTMAS SALE

Model WU9130KP
Contemporary credenza styling

Reg. $599.95 SALE $569.95

Reg. $599.95 SALE $529.95

THE "WOOD LOOK" ON OPTIONAL PEDESTAL BASE
Quasar 17" PORTABLE COLOR TV
Solid state chassis (except 4 tubes). Matrix Bright Picture Tube. UHF detent tuning. Coordinated pedestal base optional extra.

Model WP4602KP

Reg. $389.95 SALE $349.95

THE "WOOD LOOK" ON WHEELS
Quasar 19" PORTABLE COLOR TV
Solid state chassis (except 4 tubes). Instant Picture and Sound. UHF detent tuning. Includes matching deluxe cart.

Reg. $439.95 SALE $389.95

Western Auto
Columbiana
669-7590

Reg. $449.95 SALE $409.95

Model WP5516KP

3. 1

STATE OF ALABAMA
A PROCLAMATION
BY THE GOVERNOR

WHEREAS, the Legislature of Alabama at the egular Session 1973 ordered an election to be held the qualified electors of the State of Alabama on a certain proposed amendment to the onstitution of Alabama, which said amendment is erein set out, and ordered that the said election be eld on the first Tuesday after the expiration of ree months from final adjournment of the Regular ession of the Legislature of 1973; and

WHEREAS, the first Tuesday after the expiraon of three months from final adjournment of the egular Session of the Legislature of Alabama of 73, will be and occur on December 18, 1973; and

WHEREAS, notice of such election, together ith the proposed amendment is required by law and the provisions of the act submitting the amendent to be given by a proclamation of the Governor be published in each county in the State of labama for four successive weeks next preceding day appointed for the election;

NOW, THEREFORE, I, George C. Wallace, as overnor of the State of Alabama, do hereby give otice, direct and proclaim that on Tuesday the 18th ay of December 1973, an election will be held at the everal polling places with in the State of Alabama n the manner and form provided by law upon the llowing proposed amendment to the Constitution f the State of Alabama of 1901

1. Article VI of the Constitution of Alabama of 1901 as amended, and amendments 317 and 323 thereof, are hereby repealed and in lieu thereof the following Article shall be adopted:

ARTICLE VI
THE JUDICIAL DEPARTMENT

6.01. Judicial Power

(a) Except as otherwise provided by this Constitution, the judicial power of the state shall be vested exclusively in a unified judicial system which shall consist of a supreme court, a court of criminal appeals, a court of civil appeals, a trial court of general jurisdiction known as the circuit court, a trial court of limited jurisdiction known as the district court, a probate court and such municipal courts as may be provided by law.

(b) The legislature may create judicial officers with authority to issue warrants and may vest in adminstrative agencies established by law such judicial powers as may be reasonably necessary as an incident to the accomplishment of the purposes for which the agencies are created.

6.02. The Supreme Court.

(a) The supreme court shall be the highest court of the state and shall consist of one chief justice and such number of associate justices as may be prescribed by law.

(b) The supreme court shall have original jurisdiction (1) of cases and controversies as provided by this Constitution, (2) to issue such remedial writs or orders as may be necessary to give it general supervision and control of courts of inferior jurisdiction, and (3) to answer questions of state law certified by a court of the United States.

(c) The supreme court shall have such appellate jurisdiction as may be provided by law.

6.03. Courts of Appeals

(a) The court of criminal appeals shall consist of such number of judges as may be provided by law and shall exercise appellate jurisdiction under such terms and conditions as shall be provided by law and by rules of the supreme court.

(b) The court of civil appeals shall consist of such number of judges as may be provided by law and shall exercise appellate jurisdiction under such terms and conditons as shall be provided by law and by rules of the supreme court.

(c) The court of criminal appeals and the court of civil appeals shall have no original jurisdiction except the power to issue all writs necessary or appropriate in aid of appellate jurisdiction of the courts of appeals.

(d) The court of criminal appeals shall have and exercise original jurisdiction in the issuance and determination of writs of quo warranto and mandamus in relation to matters in which said court has appellate jurisdiction. Said court shall have authority to issue writs of injunction, habeas corpus and such other remedial and original writs as are necessary to give it a general superintendence and control of jurisdiction inferior to it and in matters over which it has exclusive appelate jurisdiction; to punish for contempts by the infliction of a fine as high as one hundred dollars, and imprisonment not exceeding ten days, one or both, and to exercise such other powers as may be given to said court by law.

6.04. Circuit Court

(a) The state shall be divided into judicial circuits. For each circuit, there shall be one circuit court having such divisions and consisting of such number of judges as shall be provided by law.

(b) The circuit court shall exercise general jurisdiction in all cases except as may otherwise be provided by law. The circuit court may be authorized by law to review decisions of state administrative agencies and decisions of inferior courts. It shall have authority to issue such writs as may be necessary or appropriate to effectuate its powers, and shall have such other powers as may be provided by law.

6.05. District Court

The district court shall be a court of limited jurisdiction and shall exercise uniform original jurisdiction in such cases, and within such geographical boundaries, as shall be prescribed by law, provided that the district court shall hold court in each county seat and at such other places as prescribed by law. The district court shall have jurisdiction of all cases arising under ordinances of municipalities in which there is no municipal court and shall hold court in each incorporated municipality of a population of 1000 or more where there is no municipal court at places prescribed by law.

6.06. Probate Court

There shall be a probate court in each county which shall have such jurisdiction as may by provided by law.

6.065. Municipal Courts

All municipal courts shall have uniform original jurisdiction limited to cases arising under municipal ordinances as prescribed by law. Judges of municipal courts shall be licensed to practice law in the state and have such other qualifications as the legislature may prescribe. A municipal judge may serve as a judge of more than one municipal court. Expenses of municipal courts and compensation of municipal judges shall be paid in a manner prescribed by law, notwithstanding the provisions of Section 6.09 of this Article. Municipal judges shall be appointed and vacancies filled by the governing body of the municipality, in accordance with uniform terms, conditions and procedures as may be provided by law, notwithstanding the provisions of Sections 6.13, 6.14 and 6.15 of this Article. The prohibited activities of Section 6.08 (a) and (b) shall not be applicable to a judge of a municipal court.

The governing body of a municipality shall have the right to elect at any time to abolish the municipal court within its limits. If such election is exercised, the jurisdiction of the court abolished shall be transferred to the district court of the district in which the municipality is located. The governing body of a municipality, may, at its election, re-establish a municipal court after appropriate notice.

6.07. Qualifications of Judges.

Judges of the supreme court, courts of appeals, circuit court and district court shall be licensed to practice law in this state and have such other qualifications as the legislature may prescribe. Judges of the probate court shall have such qualifications as may be provided by law.

6.08. Prohibited Activites.

(a) No judge of any court of this state shall, during his continuance in office, engage in the practice of law or receive any remuneration for his judicial service except the salary and allowances authorized by law.

(b) No judge, except a judge of a probate court, shall seek or accept any non-judicial elective office, or hold any other office of public trust, excepting service in the military forces of the state or federal governments.

(c) The supreme court shall adopt rules of conduct and canons of ethics, not inconsistent with the provisions of this Constitution, for the judges of all courts of this state.

6.09. Judicial Compensation.

(a) A state judicial compensation commission is hereby created which shall recommend the salary and expense allowances to be paid from the state treasury for all the judges of this state except for judges of the probate court. The commission shall consist of five members, one shall be appointed by the governor, one by the president of the senate, one by the speaker of the house, and two by the governing body of the Alabama State Bar.

(b) Members of the judicial compensation commission shall serve for terms of four years. Any vacancy on the commission shall be filled in the same manner in which such position was originally filled. The legislature shall appropriate sufficient funds for the expenses of the commission.

(c) No member of the commission shall hold any other public office, or office in any political party, and no member of the commission shall be eligible for appointment to a state judicial office so long as he is a member of the commission and for two years thereafter.

(d) The commission may submit a report to the legislature at any time within the first five calendar days of any session. The recommendations of the commission shall become law unless rejected by a joint resolution or altered by act of the legislature at the session to which the report is submitted. The compensation of a judge shall not be diminished during his official term.

6.10. Administration.

The chief justice of the supreme court shall be the administrative head of the judicial system. He shall appoint an administrative director of courts and other needed personnel to assist him with his administrative tasks. The chief justice may assign appellate justices and judges to any appellate court for temporary service and trial judges, supernumerary justices and judges, and retired trial judges and retired appellate judges for temporary service in any court. Adequate and reasonable financing for the entire unified judicial system shall be provided. Adequate and reasonable appropriations shall be made by the legislature for the entire unified judicial system, exclusive of probate courts and municipal courts. The legislature shall receive recommendations for appropriations for the trial courts from the administrative director of courts and for the appellate courts from each such court.

6.11. Power to Make Rules.

The supreme court shall make and promulgate rules governing the administration of all courts and rules governing practice and procedure in all courts; provided, however, that such rules shall not abridge, enlarge or modify the substantive right of any party nor affect the jurisdiction of circuit and district courts or venue of actions therein; and provided, further, that the right of trial by jury as at common law and declared by Section 11 of the Constitution of Alabama 1901 shall be preserved to the parties inviolate. These rules may be changed by a general act of statewide application.

6.12. Number of Circuit and District Judges.

(a) The supreme court shall establish criteria for determining the number and boundaries of judicial circuits and districts, and the number of judges needed in each circuit and district. If the supreme court finds that a need exists for increasing or decreasing the number of circuit or district judges, or for changing the boundaries of judicial circuits or districts, it shall, at the beginning of any session of the legislature, certify its findings and recommendations to the legislature.

(b) If a bill is introduced at any session of the legislature to increase or decrease the number of circuit or district judges, or to change the boundaries of any judicial circuit or district, the supreme court must, within three weeks, report to the legislature its recommendations on the proposed change. No change shall be made in the number of circuit or district judges, or the boundaries of any judicial circuit or district unless authorized by an act adopted after the recommendation of the supreme court on such proposal has been filed with the legislature.

(c) An act decreasing the number of circuit or district judges shall not affect the right of any judge to hold his office for his full term.

6.13. Election of Judges.

All judges shall be elected by vote of the electors within the territorial jurisdiction of their respective courts.

6.14 Vacancies in Judicial Office

The office of a judges shall be vacant if he dies, resigns, retires, or is removed. Vacancies in any judicial office shall be filled by appointment by the governor; however, vancancies occurring in any judicial office in Jefferson County shall be filled as now provided by Amendments 83 and 110 to the Constitution of Alabama of 1901 and vancancies occurring in Shelby, Madison, Wilcox, Monroe, Conecuh, Clark, Washington, Henry, Etowah, Walker, Tallapoosa, Picken, Greene, Tuscaloosa, St. Clair County shall be filled as provided in the Constitution of 1901 with amendments now or hereafter adopted, or as may be otherwise established by a properly advertised and enacted local law. A juoge, other than a probate judge, appointed to fill a vacancy, shall serve an initial term lasting until the first Monday after the second Tuesday in January following the next general election held after he has completed one year in office. At such election such judicial office shall be filled for a full term of office beginning at the end of the appointed term.

6.15. Tenure of Office

(a) The term of office of each judge of a court of the judicial system of this state shall be six years.

(b) A law reducing the number of judges of the supreme court or of a court of appeals shall be without prejudice to the right of the judges affected to seek retention in office. The reduction shall become effective when a vancancy in the affected court occurs.

6.16. Retirement.

The legislature shall provide by law for the retirement of judges, including supernumerary judges, with such conditions, retirement benefits, and pensions for them and their dependents as it may prescribe. No person shall be elected or appointed to a judicial office after reaching the age of seventy years, provided that a judge over the age of seventy may be appointed to the office of supernumerary judge if he is not eligible to receive state judicial retirement benefits.

6.17. Judicial Inquiry Commission.

(a) A judicial inquiry commission is created consisting of seven members. The supreme court shall appoint one appellate justice or judge and the circuit judges' association shall appoint two judges of the circuit court as members of the commission. The governor shall appoint two persons who are not lawyers and the governing body of the Alabama State Bar shall appoint two members of the State Bar to serve as members of the commission. The commission shall select its own chairman. The terms of the members of the commission shall be four years. A vacancy on the commission shall be filled for a full term in the manner the original appointment was made.

(b) The commission shall be convened premanently with authority to conduct investigations, receive or initiate complaints concerning any judge of a court of the judicial system of this state. The commission shall file a complaint with the court of the judiciary in the event that a majority of the members of the commission decide that a reasonable basis exists, (1) to charge a judge with violation of any canon of judicial ethics, misconduct in office, failure to perform his duties, or (2) to charge that the judge is physically or mentally unable to perform his duties. All proceedings of the commission shall be confidential except the filing of a complaint with the court of the judiciary. The commission shall prosecute the complaints.

(c) The supreme court shall adpot rules governing the procedures of the commission.

(d) The commission shall have subpoena power and authority to appoint and direct its staff. Members of the commission who are not judges shall receive per diem compensation and necessary expenses; members who are judges shall receive necessary expenses only. The legislature shall appropriate funds for the operations of the commission.

6.18. Court of the Judiciary.

(a) The court of the judiciary is created consisting of one judge of an appellate court, who shall be selected by the supreme court and shall serve as chief judge of the court of the judiciary, two judges of the circuit court, who shall be selected by the circuit judges' association, and two members of the State Bar, who shall be selected by the governing body of the Alabama State Bar. The court shall be convened to hear complaints filed by the judicial inquiry commission. The court shall have authority, after notice and public hearing (1) to remove from office, suspend without pay, or censure a judge, or apply such other sanction as may be prescribed by law, for violation of a canon of judicial ethics, misconduct in office, failure to perform his duties, or (2) to suspend with or without pay, or to retire a judge who is physically or mentally unable to perform his duties.

(b) A judge aggrieved by a decision of the court of the judiciary may appeal to the supreme court. The supreme court shall review the record of the proceedings on the law and the facts.

(c) The supreme court shall adopt rules governing the procedures of the court of the judiciary.

(d) The court of the judiciary shall have power to issue subpoenas. The legislature shall provide by law for the expenses of the court.

6.19. Disqualification.

A judge shall be disqualified from acting as a judge, without loss of salary, while there is pending (1) an indictment or an information charging him in the United States with a crime punishable as a felony under a state or federal law, or (2) a complaint against him filed by the judicial inquiry commission with the court of the judiciary.

6.20. District Attorneys, Clerks, Court Revenue.

(a) A district attorney for each judicial circuit shall be elected by the qualified electors of those counties in such circuit. Such district attorney shall be licensed to practice law in this state and shall, at the time of his election and during his continuance in office, reside in his circuit. His term of office shall be for six years and he shall receive such compensation as provided by law. Vacancies in the office of district attorney and in his staff shall be filled as provided by law.

(b) Clerks of the circuit courts shall be elected by the qualified electors in each county for a term of six years. If the office of register in chancery continues to be provided by law then the clerk of the circuit court may also fill such office in a manner prescribed by law. Vacancies in the office of clerk of the circuit court shall be filled by the judge or judges of the circuit court who have jurisdiction over the county in which the office of clerk of the circuit court is located.

(c) Persons elected to the position of constable to assist the courts of the State as provided by law shall be subject to the same restrictions, rights and limitations as are specified in Section 280 of the Constitution of 1901, and no law shall prohibit the receipt of fees for the performance of official duties of said position while holding any other elected or appointed office.

(d) The revenue from fines, forfeitures and court costs produced in district courts from the exercise of jurisdiction under municipal ordinances shall be apportioned between the municipality and the state as shall be provided by law.

6.21. Continuation of Courts, District Attorneys, Clerks.

(a) All courts not herein authorized which are in existence at the time this Article becomes effective shall retain their powers for four years, unless sooner terminated by act of the legislature.

(b) All judges of the supreme court, court of criminal appeals, court of civil appeals and circuit courts shall retain their offices for the remainder of their respective terms.

(c) All justices of the supreme court in office when this Article becomes effective shall be justices of the supreme court. All judges of the court of criminal appeals shall be judges of the court of criminal appeals. All judges of the court of civil appeals shall be judges of the court of civil appeals. All circuit judges in office when this Article becomes effective shall be judges of the circuit courts. All city judges who are in office when this Article becomes effective shall continue to be judges of their respective courts. All present city courts shall continue to function as provided by law for four years.

(d) All judges of any court in this state, excepting the supreme court, court of criminal appeals, court of civil appeals, circuit courts, probate courts, and city courts, whose salaries or compensation are paid by their respective counties, who are qualified under the provisions of this Article, and who are holding office at the time of the approval of this Constitutional Amendment by the legislature and on the date of the establishment of the district court, shall be commissioned judges of the district court. Each such judge, accepting commission as a district judge, shall serve an initial term lasting until the first Monday after the second Tuesday in January following the next general election after he has completed three years in office as a district judge. At such election said judicial office shall be filled for a full term of office beginning at the end of the term for which such judge was commissioned.

(e) In the event a city ceases to have a city or municipal court, all judges of any city court in this state in cities which have more than one such judge at the time of approval of this Constitutional Amendment by the legislature and on the date of the establishment of the district court, if otherwise qualified under the provisions of this Article, shall be commissioned judges of the district court. Each such judge accepting commission as a district judge shall serve an initial term lasting until the first Monday after the second Tuesday in January following the next general election after he has completed three years in office as a district judge. At such election said judicial office shall be filled for a full term of office beginning at the end of the term for which such judge was commissioned.

(f) All district attorneys of any circuit of this state, who are qualified under the provisions of this Article, and who are holding office at the time of the approval of this Constitutional Amendment by the electors of the state, shall retain their offices for the remainder of their respective terms.

(h) Except to the extent inconsistent with the provisions of this Article, all provisions of law and rules of court in force on the effective date of this Article shall continue in effect until superseded in the manner authorized by the Constitution.

I further direct and proclaim that notice of thi election upon Tuesday the 18th of December 197 upon the above set forth amendment to th Constitution of the State of Alabama of 1901 b given by publishing the same once a week for fou successive weeks next preceding Tuesday the 18t day of December 1973 in each county in the State o Alabama in a newspaper published in said county

IN WITNESS WHEREOF, I have hereunto set my hand an have caused the Great Seal o the State of Alabama to be affixed by the Secretary o State at the Capitol in the City of Montgomery on this th 22nd day of October 1973.

GEORGE C. WALLACE
GOVERNOR

ATTEST:
MABEL S. AMOS
Secretary of State

NO. 3

STATE OF ALABAMA
A PROCLAMATION
BY THE GOVERNOR

WHEREAS, the Legislature of Alabama at the Regular Session 1973 ordered an election to be held by the qualified electors of the State of Alabama upon a certain proposed amendment to the Constitution of Alabama, which said amendment is herein set out, and ordered that the said election be held on the first Tuesday after the expiration of three months from final adjournment of the Regular Session of the Legislature of 1973; and

WHEREAS, the first Tuesday after the expiration of three months from final adjournment of the Regular Session of the Legislature of Alabama of 1973, will be and occur on December 18, 1973; and

WHEREAS, notice of such election, together with the proposed amendment is required by law and by the provisions of the act submitting the amendment to be given by a proclamation of the Governor to be published in each county in the State of Alabama for four seccessive weeks next preceding the day appointed for the election;

NOW, THEREFORE, I, George C. Wallace, as Governor of the State of Alabama, do hereby give notice, direct and proclaim that on Tuesday the 18th day of December 1973, an election will be held at the several polling places with in the State of Alabama in the manner and form provided by law upon the following proposed amendment tto the Constitution of the State of Alabama of 1901:

In addition to any taxes now authorized or that may hereafter be authorized by the Constitution and Laws of Alabama, the county commission or other governing body of Marion County shall, subject to an election in the Hamilton Special School District in such county, as hereby created, have power to levy and collect a special district tax of not exceeding one dollar on each one hundred dollars of taxable property in such district for capital outlay purposes for the Marion County school system within said special district. Hamilton Special School District shall be composed of the following area (all in Marion County and in the several beats (election precincts) of such county hereinafter named, as such beats are established pursuant to law, when this amendment is ratified): All of beats 1, 2, 3, 4, 5, and 7; in beat 6, Range 14 West, Township 9 S, Sections 4, 9, 16, 21, 22, 23, 24, 25, 26, 27, 28, 33, 34, 35, 36, and in Range 13 W, Township 9 S, Sections 19, 20, 29, 30, 31, 32, and 33; in Beat 10, Range 13 W, Township 10 S, Sections 26, 35, and 36, and in Range 12 W, Township 10 S, Section 31, and in Range 13 W, Township 11 S, all of Sections 1 and 2 North of the Buttahatchee River, and in Range 12 W, Township 11 S, all of Sections 4, 5 and 6 North of the Buttahatchee River; in Beat 11, Range 12 W, Township 11 S, Sections 8, 16, 17, and 18, and all of Sections 4, 5, 6, 7 and 9 South of the Buttahatchee River, and in Range 13 W, Township 11 S, Sections 11, 13, 14, and 23 and all of Sections 1, 2, and 12 South of the Buttahatchee River; and in Beat 16, Range 13 W, Township 11 S, Sections 19, 20, 21, 22, 28, 29, 30, and 31, and in Range 14 W, Township 11 S, Sections 24, 25, 26, 35, and 36, and in Range 14 W, Township 12 S, Section 2. No tax shall be levied hereunder unless the rate of such tax, the time such tax is to continue and the purpose thereof shall have been first submitted to a vote of the qualified electors in Hamilton Special School District and voted for by a majority of those voting at such election. Any election on such district tax shall be called and held, the result declared, and the tax levied and collected in the same manner as now or hereafter provided by law in the case of school district taxes authorized by Amendment 3 to the Constitution of Alabama, except that no county-wide tax shall be required as a condition pecedent for a district tax under this amendment. The holding of one election shall not preclude a later election in Hamilton district, but no election in such district shall be held within two years from the date of the last election held in such district under the authority of this amendment. The proceeds of the special district tax shall be used only for public school capital outlay purposes in the district; but may be pledged to secure the payment of principal and interest on warrants or other evidences of indebtedness issued and sold for public school capital outlay purposes in such district by the county school board or other public body charged with the duties, powers and authority of conducting and operating the public schools in Hamilton district, which pledge shall take priority as provided in such warrants or other evidence of indebtedness and is in consonance with the provisions of existing law, at the time of the issuance and sale of the said warrants, touching the issue and sale of warrants of school bodies for capital outlay purposes. The power to levy, granted by this amendment, will not be exhausted by one election but shall remain a continuing grant unless and until it be repealed by subsequent constitutional action.

This amendment shall be self executing and shall require no enabling legislation.

I further direct and proclaim that notice of this election upon Tuesday the 18th of December 1973 upon the above set forth amendment to the Constitution of the State of Alabama of 1901 be given by publishing the same once a week for four successive weeks next preceding Tuesday the 18th day of December 1973 in each county in the State of Alabama in a newspaper published in said county.

IN WITNESS WHEREOF, I have hereunto set my hand and have caused the Great Seal of the State of Alabama to be affixed by the Secretary of State at the Capitol in the City of Montgomery on this the 22nd day of October 1973.

GEORGE C. WALLACE
GOVERNOR

ATTEST:
MABEL S. AMOS
Secretary of State

NO. 4

STATE OF ALABAMA
A PROCLAMATION
BY THE GOVERNOR

WHEREAS, the Legislature of Alabama at the Regular Session 1973 ordered an election to be held by the qualified electors of the State of Alabama upon a certain proposed amendment to the Constitution of Alabama, which said amendment is herein set out, and ordered that the said election be held on the first Tuesday after the expiration of three months from final adjournment of the Regular Session of the Legislature of 1973; and

WHEREAS, the first Tuesday after the expiration of three months from final adjournment of the Regular Session of the Legislature of Alabama of 1973, will be and occur on December 18, 1973; and

WHEREAS, notice of such election, together with the proposed amendment is required by law and by the provisions of the act submitting the amendment to be given by a proclamation of the Governor to be published in each county in the State of Alabama for four seccessive weeks next preceding the day appointed for the election;

NOW, THEREFORE, I, George C. Wallace, as Governor of the State of Alabama, do hereby give notice, direct and proclaim that on Tuesday the 18th day of December 1973, an election will be held at the several polling places with in the State of Alabama in the manner and form provided by law upon the following proposed amendment to the Constitution of the State of Alabama of 1901:

"Notwithstanding any other provision of this Constitution, the Legislature may hereafter, by general law, provide for the promotion of, the production, research, distribution, marketing, use, improvement and sale of swine and swine products. The Legislature may provide for the promotion of swine and the swine industry by research, education, advertising and other methods, and the Legislature is further authorized to provide means and methods for the financing of any such promotional activity by prescribing a procedure whereby producers of swine may by referendum held among the swine producers in this State levy upon themselves and collect assessments, fees, or charges upon the sale of swine for the financing of any promotional program, or activity in cooperation with processors, dealers and handlers of swine and swine products. Provided, no assessment levied hereunder shall exceed five cents (5¢) on market hogs and three cents (3¢) on feeder pigs sold by swine producers. The Legislature may make provisions for the management of assessments by swine producers and shall make provisions for the refund of assessments to any swine producer dissatisfied with the assessment program. The Legislature shall provide for the collection and distribution of any such assessments or charges by dealers, handlers, processors and purchasers of swine and swine products and provide penalties for failure to make collection and distribution of such assessments. The Legislature shall provide for the designation of a nonprofit association or organization organized for the promotion and betterment of swine and swine products to administer and carry out such promotional program which shall include the conducting of elections or referendums among swine producers. The Legislature may provide the manner by which such referendum is held, including the procedure for application for approval to conduct the referendum, the appropriate action to be taken by the state board of agriculture and industries on such application, the requirements and eligibility of the association or organization which will conduct such referendum, the procedures for voting and eligibility to vote in such referendum and the details of the conduct of such referendum. The Legislature shall further provide for the deposit, withdrawal, disbursement and expenditure by the designated association of any funds received subject to the supervision and control of the activities as authorized herein by the department of agriculture and industries and the state board of agriculture and industries. The Legislature shall further provide a procedure whereby said association or organization, and for reasonably necessary rules and regulations to be adopted by the state board of agriculture and industries to effectively carry out the intent and purposes herein enumerated. Assessments, fees or other charges collected as authorized by any legislative act adopted in pursuance hereof shall not be considered as a tax within the meaning of this Constitution or any provision thereof. Any uniformity requirements of this Constitution shall be satisfied by the application of the program upon swine and swine products."

I further direct and proclaim that notice of this election upon Tuesday the 18th of December 1973 upon the above set forth amendment to the constitution of the State of Alabama of 1901 be given by publishing the same once a week for four successive weeks next preceding Tuesday the 18th day of December 1973 in each county in the State of Alabama in a newspaper published in said county.

IN WITNESS WHEREOF, I have hereunto set my hand and have caused the Great Seal of the State of Alabama to be affixed by the Secretary of State at the Capitol in the City of Montgomery on this the 22nd day of October 1973.

GEORGE C. WALLACE
GOVERNOR

ATTEST:
MABEL S. AMOS
Secretary of State

NO. 2

STATE OF ALABAMA
A PROCLAMATION
BY THE GOVERNOR

WHEREAS, the Legislature of Alabama at the Regular Session 1973 ordered an election to be held by the qualified electors of the State of Alabama upon a certain proposed amendment to the Constitution of Alabama, which said amendment is herein set out, and ordered that the said election be held on the first Tuesday after the expiration of three months from final adjournment of the Regular Session of the Legislature of 1973; and

WHEREAS, the first Tuesday after the expiration of three months from final adjournment of the Regular Session of the Legislature of Alabama of 1973, will be and occur on December 18, 1973; and

WHEREAS, notice of such election, together with the proposed amendment is required by law and by the provisions of the act submitting the amendment to be given by a proclamation of the Governor to be published in each county in the State of Alabama for four seccessive weeks next preceding the day appointed for the election;

NOW, THEREFORE, I, George C. Wallace, as Governor of the State of Alabama, do hereby give notice, direct and proclaim that on Tuesday the 18th day of December 1973, an election will be held at the several polling places with in the State of Alabama in the manner and form provided by law upon the following proposed amendment to the Constitution of the State of Alabama of 1901:

"The Legislature may from time to time, by general or local laws applicable to or operative in Cleburne County, fix, regulate, and alter the costs and charges of courts and the fees, commissions, allowances, and salaries, including the method and basis of their compensation, to be charged or received by the judge of probate or by any other officer of Cleburne County, and may place any or all of such officers on a salary and provide for the fees, commissions, allowances, and percentages collectible by such officers to be paid into the treasury from which their salaries are paid. Provided, that no law changing the method or basis for compensating such officers shall become effective unless it is approved by a majority of the qualified electors of the county who vote thereon at a referendum election held for such purpose."

I further direct and proclaim that notice of this election upon Tuesday the 18th of December 1973 upon the above set forth amendment to the Constitution of the State of Alabama of 1901 be given by publishing the same once a week for four successive weeks next preceding Tuesday the 18th day of December 1973 in each county in the State of Alabama in a newspaper published in said county.

IN WITNESS WHEREOF, I have hereunto set my hand and have caused the Great Seal of the State of Alabama to be affixed by the Secretary of State at the Capitol in the City of Montgomery on this the 22nd day of October 1973.

GEORGE C. WALLACE
GOVERNOR

ATTEST:
MABEL S. AMOS
Secretary of State

NO. 6

STATE OF ALABAMA
A PROCLAMATION
BY THE GOVERNOR

WHEREAS, the Legislature of Alabama at the Regular Session 1973 ordered an election to be held by the qualified electors of the State of Alabama upon a certain proposed amendment to the Constitution of Alabama, which said amendment is herein set out, and ordered that the said election be held on the first Tuesday after the expiration of three months from final adjournment of the Regular Session of the Legislature of 1973; and

WHEREAS, the first Tuesday after the expiration of three months from final adjournment of the Regular Session of the Legislature of Alabama of 1973, will be and occur on December 18, 1973; and

WHEREAS, notice of such election, together with the proposed amendment is required by law and by the provisions of the act submitting the amendment to be given by a proclamation of the Governor to be published in each county in the State of Alabama for four seccessive weeks next preceding the day appointed for the election;

NOW, THEREFORE, I, George C. Wallace, as Governor of the State of Alabama, do hereby give notice, direct and proclaim that on Tuesday the 18th day of December 1973, an election will be held at the several polling places with in the State of Alabama in the manner and form provided by law upon the following proposed amendment to the Constitution of the State of Alabama of 1901:

"Any provision of the Constitution or laws of the State of Alabama to the contrary notwithstanding, any municipality in Cleburne County, or any one or more of them, shall have full and continuing power and authority, without any election or approval other than the approval of its governing body, to do any one or more of the following:

"1. To purchase, construct, lease, or otherwise acquire real property, plants, buildings, factories, works, facilities, machinery and equipment of any kind.

"2. To lease, sell for cash or on credit, exchange, or give and convey any such property described in subdivision 1 above, to any person, firm, association or corporation.

"3. To promote local industrial, commercial or agricultual development and the location of new industries or businesses therin.

"4. To become a stockholder in any corporation, association or company.

"5. To lend its credit or to grant public moneys and things of value in aid of, or to, any individual, firm, association, or corporation whatsoever.

"6. To become indebted and to issue and sell interest bearing bonds, warrants (which may be payable from funds to be realized in future years), notes or other obligations or evidences of indebtedness, to a principal amount not exceeding fifty percent of the assessed value of taxable property therein as determined for state taxation, in order to secure funds for the purchase, construction, lease or acquisition of any of the property described in subdivision 1 above or to be used in furtherance of any of the other powers or authorities granted in this amendment. Such obligations or evidences of indebtedness may (in addition to any pledge or pledges authorized by subdivision 8 of this amendment) be issued upon the full faith and credit of the municipality or may be limited as to the source of their payment.

"7. To levy and collect annually, in addition to all other taxes now authorized or permitted, a special tax or taxes of not exceeding two percent on the value of all taxable property therein as determined for state taxation, in the same manner as other county or municipal taxes are levied and collected. Such tax may be upon all property in any municipality in Cleburne County or upon all property in any district the boundaries of which the governing body of such municipality shall describe and which it shall determine to be specially improved and benefited by any proposed use or expenditure of the proceeds of such tax.

"8. To pledge to the payment of any bonds, warrants, notes or other obligations or evidences of indebtedness the annual proceeds from any such special tax or taxes and to obligate itself irrevocably to continue to levy and collect such taxes annually until such obligations or evidences of indebtedness are paid in full and to pledge thereto any rental or sales proceeds of property leased or sold by it.

"9. To create a public authority or corporation having such powers, managed and governed by such board or governing body and subject to such limitations as the governing body of any municipality in Cleburne County may impose, by approving and filing a certificate to that effect in the office of the Judge of Probate or the Secretary of State, or their respective successors in function, and to delegate to such public authority or corporation and its board or governing body all powers and authority conferred in this amendment upon any such municipality.

"The recital in any bonds, warrants, notes or other obligations or evidences of indebtedness that they were issued pursuant to this amendment or that they were issued to provide funds to be used in furtherance of any power or authority herein authorized or that any special tax herein authorized has been pledged to the payment thereof shall be conclusive; no purchaser or holder thereof need inquire further, and the levy and collection of such tax shall continue until the principal of and interest on such obligations or evidences of indebtedness shall have been paid in full. The bonds, warrants, notes or other obligations or evidences of indebtedness issued hereunder shall not be considered an indebtedness of any municipality in Cleburne County for the purpose of determining the borrowing capacity of such municipality under Sections 224 and 225 of the Constitution; and the taxes herein authorized shall be in addition to those provided for or permitted in Section 215 and 216 of the Constitution and all amendments thereto.

"This amendment shall be self-executing; but the Legislature shall have the right and power by general, special or local act to adopt laws supplemental to this amendment or in furtherance of the purposes and objectives herein above set forth."

I further direct and proclaim that notice of this election upon Tuesday the 18th of December 1973 upon the above set forth amendment to the Constitution of the State of Alabama of 1901 be given by publishing the same once a week for four successive weeks next preceding Tuesday the 18th day of December 1973 in each county in the State of Alabama in a newspaper published in said county.

IN WITNESS WHEREOF, I have hereunto set my hand and have caused the Great Seal of the State of Alabama to be affixed by the Secretary of State at the Capitol in the City of Montgomery on this the 22nd day of October 1973.

GEORGE C. WALLACE
GOVERNOR

ATTEST:
MABEL S. AMOS
Secretary of State

NO. 7

STATE OF ALABAMA
A PROCLAMATION
BY THE GOVERNOR

WHEREAS, the Legislature of Alabama at the Regular Session 1973 ordered an election to be held by the qualified electors of the State of Alabama upon a certain proposed amendment to the Constitution of Alabama, which said amendment is herein set out, and ordered that the said election be held on the first Tuesday after the expiration of three months from final adjournment of the Regular Session of the Legislature of 1973; and

WHEREAS, the first Tuesday after the expiration of three months from final adjournment of the Regular Session of the Legislature of Alabama of 1973, will be and occur on December 18, 1973; and

WHEREAS, notice of such election, together with the proposed amendment is required by law and by the provisions of the act submitting the amendment to be given by a proclamation of the Governor to be published in each county in the State of Alabama for four seccessive weeks next preceding the day appointed for the election;

NOW, THEREFORE, I, George C. Wallace, as Governor of the State of Alabama, do hereby give notice, direct and proclaim that on Tuesday the 18th day of December 1973, an election will be held at the several polling places with in the State of Alabama in the manner and form provided by law upon the following proposed amendment to the Constitution of the State of Alabama of 1901:

"The Legislature may from time to time, by general or local laws applicable to or operative in Cleburne County, fix, regulate, and alter the costs and charges of courts and the fees, commissions, allowances, and salaries, including the method and basis of their compensation, to be charged or received by the judge of probate or by any other officer of Cleburne County, and may place any or all of such officers on a salary and provide for the fees, commissions, allowances, and percentages collectible by such officers to be paid into the treasury from which their salaries are paid.

In the event this amendment is approved and a majority of the qualified electors of said county who vote thereon vote in favor of the adoption of this amendment when it is submitted, then any law theretofore passed which places any officers in Bibb County on a salary basis, or any law fixing, regulating, and altering the costs and charges of court and the fees, commissions, allowances, and salaries of any officer in Bibb County, may become effective without any other election having been held thereon. In the event this amendment is approved and a majority of the qualified electors of said county who vote thereon vote against its approval, then such act or acts shall have no further force or effect.

I further direct and proclaim that notice of this election upon Tuesday the 18th of December 1973 upon the above set forth amendment to the Constitution of the State of Alabama of 1901 be given by publishing the same once a week for four successive weeks next preceding Tuesday the 18th day of December 1973 in each county in the State of Alabama in a newspaper published in said county.

IN WITNESS WHEREOF, I have hereunto set my hand and have caused the Great Seal of the State of Alabama to be affixed by the Secretary of State at the Capitol in the City of Montgomery on this the 22nd day of October 1973.

GEORGE C. WALLACE
GOVERNOR

ATTEST:
MABEL S. AMOS
Secretary of State

NO. 8

STATE OF ALABAMA
A PROCLAMATION
BY THE GOVERNOR

WHEREAS, the Legislature of Alabama at the Regular Session 1973 ordered an election to be held by the qualified electors of the State of Alabama upon a certain proposed amendment to the Constitution of Alabama, which said amendment is herein set out, and ordered that the said election be held on the first Tuesday after the expiration of three months from final adjournment of the Regular Session of the Legislature of 1973; and

WHEREAS, the first Tuesday after the expiration of three months from final adjournment of the Regular Session of the Legislature of Alabama of 1973, will be and occur on December 18, 1973; and

WHEREAS, notice of such election, together with the proposed amendment is required by law and by the provisions of the act submitting the amendment to be given by a proclamation of the Governor to be published in each county in the State of Alabama for four seccessive weeks next preceding the day appointed for the election;

NOW, THEREFORE, I, George C. Wallace, as Governor of the State of Alabama, do hereby give notice, direct and proclaim that on Tuesday the 18th day of December 1973, an election will be held at the several polling places with in the State of Alabama in the manner and form provided by law upon the following proposed amendment to the Constitution of the State of Alabama of 1901:

"The Legislature may from time to time, by general or local laws applicable to or operative in Bibb County and approved by a majority of the qualified electors of Bibb County at a referendum election, fix, regulate, and alter the costs and charges of court and the fees, commissions, allowances, and salaries, including the method and basis of their compensation, to be charged or received by the probate judge, the circuit clerk and the register, the tax assessor, and the tax collector of Bibb County, and may place any or all of such officers on a salary and provide for the fees, commissions, allowances, and percentages collectible by such officers to be paid into the treasury from which their salaries are paid.

In the event this amendment is approved and a majority of the qualified electors of said county who vote thereon vote in favor of the adoption of this amendment when it is submitted, then any law theretofore passed which places any officers in Bibb County on a salary basis, or any law fixing, regulating, and altering the costs and charges of court and the fees, commissions, allowances, and salaries of any officer in Bibb County, may become effective without any other election having been held thereon. In the event this amendment is approved and a majority of the qualified electors of said county who vote thereon vote against its approval, then such act or acts shall have no further force or effect.

I further direct and proclaim that notice of this election upon Tuesday the 18th of December 1973 upon the above set forth amendment to the Constitution of the State of Alabama of 1901 be given by publishing the same once a week for four successive weeks next preceding Tuesday the 18th day of December 1973 in each county in the State of Alabama in a newspaper published in said county.

IN WITNESS WHEREOF, I have hereunto set my hand

LEGAL NOTICES
"BECAUSE THE PEOPLE MUST KNOW"

LEGAL NOTICE
STATE OF ALABAMA
COUNTY OF SHELBY

NOTICE is hereby given that a bill substantially as follows will be introduced in the Legislature of Alabama and application for its passage and enactment will be made, to wit:

A BILL TO
BE ENTITLED
AN ACT

To purify and preserve and reclaim the Cahaba River in Shelby County by restricting surface mining within 500 feet of the river or within 100 yards of any tributary of the river; to require the removal of any spoil material placed in the Cahaba River in Shelby County or in any tributary of the Cahaba River in Shelby County; to require revegetation so as to eliminate erosion on all surface- mined land in Shelby County within 500 feet of the Cahaba River or within 100 yards of any tributary of the Cahaba River.

BE IT ENACTED BY THE LEGISLATURE OF THE STATE OF ALABAMA:

Section 1. Findings: - The legislature finds that surface mining of coal, gravel and other minerasl in the vicinity of the Cahaba Rive in Shelby County has an adverse effect upon the fish and aquatic life in the river and upon the recreational uses of the river for fishing, boating and swimming.

Section 2. Declaration of Purpose: - The purpose of this legislation is to provide for the preservation, protection and reclamation of the Cahaba River in Shelby County in order to assure the continued use and enjoyment by the public of its scenic, recreational, geological, fish and wildlife, botanical, historical archaeological and other scientific and cultural values. It is also the purpose of this legislation to restrict the surface mining of coal, gravel and other minerals where such surface mining endangers the cahaba River in Shelby County.

Section 3. Definitions:-

(a) "Surface mining" means the extraction of minerals organic or inorganic in nature from the earth or from waste or stock piles or from pits or banks or natural occurrences by methods including but not limited to strip, drift, open pit, auger mining, dredging, placering, quarrying, and leaching and activities related thereto including the preparation, washing, cleaning, or other treatment, excluding smelting of minerals, and those aspects of underground mining having significant effects on the surface, but not including those mining operations carried out beneath the surface by means of shafts, tunnels or other underground mine openings.

(b) "Tributary of Cahaba River" means any stream in the Cahaba River Basin which drains an area of five (5) square miles or more.

(c) "Revegetation" shall mean the process of establishing permanent cover growth on surface- mined land so that erosion is reduced to a level comparable to natural, unmined land in the vicinity.

Section 4. Surface Mining Restricted Near Cahaba in Shelby County: - It shall be unlawful for any person or entity to conduct surface mining operations within a horizontal distance of Five Hundred (500) feet of the Cahaba River in Shelby County at any time after the enactment of this bill into law.

Section 5. Surface Mining Restricted Near Tributaries of the Cahaba River in Shelby County: - It shall be unlawful for any person or entity to conduct surface mining operations within a horizontal distance of One Hundred (100) yards of any tributary of the Cahaba River in Shelby County at any time after the enactment of this bill into law.

Section 6. Spoil Material Placed in Cahaba River in Shelby County or in its tributaries in Shelby County Required to be Removed: - Within One (1) year after the enactment of this bill into law all spoil material from surface mining operations in Shelby County which has been deposited in the Cahaba River in Shelby County or in any tributary of the Cahaba River in Shelby County shall be removed from said river or said tributaries. The following persons or entities shall be jointly responsible and liable for removing such spoil material from the Cahaba River and its tributaries in Shelby County:

a) The person or entity which performed or conducted the surface mining operation resulting in the deposition of spoil material in the Cahaba River or its tributaries in Shelby County.

b) The person or entity which owns the land on which surface mining operations were conducted resulting in the deposition of spoil material in the Cahaba River or its tributaries in Shelby County.

Section 7. Surface- mined Land in Shelby County Within Five Hundred (500) Feet of the Cahaba River or Within One Hundred Yards of Any Tributary of the Cahaba River to be Revegetated Within One (1) year: - Within One (1) Year of the enactment of this bill into law all surface- mined land in Shelby County within Five Hundred (500) Feet of the Cahaba River or within One Hundred (100) Yards of any tributary of the Cahaba River shall be revegetated to the approval of the Alabama Department of Conservation and Natural Resources. The following persons or entities shall be jointly responsible and liable for the revegetation of such land:

(a) The person or entity which performed or conducted the surface mining operation.

(b) The person or entity which owns the land.

Section 8. Remedies, Penalties and Enforcement: - Whoever violates, fails, neglects, or refuses to obey any provision of this Act may be compelled to comply with or obey the same by injunction, mandamus, or any other extraordinary writ, or any other legal or equitable remedies, provided further that whoever violates any provision of this Act shall be punished by a fine of not more than Ten Thousand Dollars ($10,000.00) nor less than One Thousand Dollars ($1,000.00) for each of such violation, or imprisonment for not more than six months, or both. Actions to enforce this Act may be brought by the Alabama Attorney General, by the Shelby County District Attorney or by the Shelby County Solicitor. In addition to the penalties set out in this section, any person violating this Act shall be liable for the reasonable costs of prosecuting such violation including attorney's fees.

Section 9. Additional Remedies Provided for Citizens:- The remedies provided in Section 8 shall not be exclusive. In addition thereto any citizen may use any extraordinary writ or may bring any action available at law or in equity to enforce the provision of this Act or to enforce or adjudicate his rights herein. Such actions may be maintained by citizens in their individual capacities, or may be brought and maintained on behalf of themselves and other members of a class similarly situated; provided that in the event a citizen, or a class of citizens, contemplate bringing any action except one to recover money damages they shall give the Attorney General of the State of Alabama ten days notice of their intention to file the action prior to filing it.

Section 10. Severability: - The provisions of this Act are hereby declared to be severable. If any of its sections, subsections, provisions, exceptions, sentences, clauses, phrases, or parts be held unconstitutional or void, the remainder of this Act shall continue in full force and effect, it being the legislative intent now hereby declared that this Act would have been adopted even if such unconstitutional or void matter had not been included therein. Further, the inapplicability or invalidity of any section, subsection, clause, sentence, or part in any one or more instances shall not be taken to affect or prejudice in any way its applicability or validity in any other instance.

Section 11. Act Effective Upon Passage: - This Act shall become effective immediately upon its passage and approval by the Governor or upon its otherwise becoming a law.

Nov.8,15,22,29, '73 †148.

LEGAL NOTICE
STATE OF ALABAMA
COUNTY OF SHELBY

NOTICE is hereby given that a bill substantially as follows will be introduced in the Legislature of Alabama and application for its passage and enactment will be made, to wit:

A BILL
TO BE ENTITLED
AN ACT

To prohibit the construction of additional dams, impoundments and low bridges on the Cahaba River in Shelby County; to provide for the removal of those already constructed that are not owned by public utilities or governmental bodies; to provide remedies and panalties for violations of this Act and to provide otherwise for its enforcement.

BE IT ENACTED BY THE LEGISLATURE OF THE STATE OF ALABAMA:

Section 1. Findings:- The legislature finds that dams, impoundments and low bridges on the Cahaba River in Shelby County have an adverse affect upon fish and aquatic life and also impede, obstruct and sometimes prevent public recreational boating, fishing ans swimming in the Cahaba River in Shelby County.

Section 2. Declararion of Purpose: - The purpose of this legislation is to provide for the preservation and protection of the Cahaba River in Shelby County in order to assure the continued use and enjoyment by the public of its scenic, recreational, geological, fish and wildlife, botanical, historical, archaelogical, and other scientific and cultural values.

Section 3. New Dams or Impoundments on Cahaba River Prohibited in Shelby County: - It shall be unlawrul for any person or entity to construct any dam or impoundment on the Cahaba River in Shelby County at any time after the enactment of this bill into law.

Section 4. New Low Bridges Prohibited on Cahaba River in Shelby County:- It shall be unlawful for any person or entity to construct any new low bridge on the Cahaba River in Shelby County unless the Alabama Department of Conservation and Natural Resources certifies that the bridge will not create an obstruction or a safety hazard for boating on the Cahaba River.

Section 5. Dams and Other Structures on Cahaba River in Shelby County not Owned by Public Utilities or Governmental Bodies to be Acquired and Removed: - Any dam, low bridge or other structure which is determined by the State Department of Conservation to be harmful to acquatic life in the Cahaba River in Shelby County or to by an impediment to boat or canoe travel on the waters of the Cahaba River in Shelby County may be condemned and purchased by the Shelby County Commission under right of eminent domain. Such purchase shall be conducted in accordance with the provisions of Code of Alabama 1940, Title 19, Chapter 1, Sections 1 through 31, as amended, Provided, that nothing contained herein shall prevent the Siabama Attorney General, the Shelby County District Attorney or County Solicitor from first bringing a legal action to test the right of the alleged owner to maintain the dam or impoundment prior to instituting any eminent domain proceedings in the name of the State of Alabama.

Section 6. Remedies, Penalties and Enforcement: - Whoever violates, fails, neglects, or refuses to obey any provision of this Act may be compelled to comply with or obey the same by injunction, mandamus, or any other extraordinary writ, or any other legal or equitable remedies, provided further that whoever violates any provision of this Act shall be punished by a fine of not more than Ten Thousand Dollars ($10,000.00) nor less than One Thousand Dollars ($1,000.00) for each of such violation, or imprisonment for not more than six months, or both. Actions to enforce this Act may be brought by the Alabama Attorney General, by the Shelby County District Attorney or by the Shelby County Solicitor. In addition to the penalties set out in this section, any person violating this Act shall be liable for the reasonable costs of prosecuting such violation including attorney's fees.

Section 7. Additional Remedies Provided for Citizens: The remedies provided in Section 10 shall not be exclusive. - In addition thereto any citizen may use any extraordinary writ or may bring any action available at law or in equity to enforce the provisions of this Act or to enforce or adjudicate his rights herein. Such actions may be maintained by citizens in their individual capacities, or may be brought and maintained on behalf of themselves and other members of a class similarly situated; provided that in the event a citizen, or a class of citizens, contemplate bringing any action except one to recover money damages they shall give the Attorney General of the State of Alabama ten days notice of their intention to file the action prior to filing it.

Section 8. Severability: - The provisions of this Act are hereby declared to be severable. If any of its sections, subsections, provisions, exceptions, sentences, clauses, phrases, or parts be held unconstitutional or void, the remainder of this Act shall continue in full force and effect, it being the legislative intent now hereby declared that this Act would have been adopted even if such unconsitutional or void matter had not been included therein. Further, the inapplicability or invalidity of any section, subsection, clause, sentence, or part in any one or more instances shall not be taken to affect or prejudice in any way its applicability or validity in any other instance.

Section 9. Act Effective Upon Passage: - This Act shall become effective immediately upon its passage and approval by the Governor or upon its otherwise becoming a law.

Nov. 8,15,22,29, '73 †149.

LEGAL NOTICE
In the matter of the estate of Henry King, deceased
In the Probate Court of Shelby County, Alabama

Letters Testamentary of said deceased having been granted to Frank R. Griffin on the 14th day of October, 1961, and petition for final settlement of said Estate having been filed herein by Frank R. Griffin along with his accounts, vouchers, evidence, and statements, notice is hereby given that said petition for final settlement of this Estate will be heard on the 19 day of December, 1973, at 10 o'clock A.M. in the office of the Judge of Probate of Shelby County, Alabama, at which time and place all parties in interest can appear and contest the same if they think proper.

Conrad M. Fowler
Probate Judge
Nov. 22,29, Dec 6, '73 162.

LEGAL NOTICE
Estate of Dean R. Upson deceased.
PROBATE COURT

Letters Testamentary of said deceased having been granted to the undersigned on the 20th day of November, 1973, by the Hon. Conrad M. Fowler, Sr. Judge of the Probate Court of Shelby County, notice is hereby given that all persons having claims against said estate are hereby required to present the same within time allowed by law or the same wil be barred.

Rose M. Upson
Executrix of the Last Will and Testament of Dean R. Upson, deceased
Nov. 29-Dec.6,13/73 No. 165

LEGAL NOTICE
Completion of Contract

In accordance with Section 16, Title 50 Code of Alabama, 1940, notice is hereby given that A.D. Lovelady - General Contractor, have completed the Contract for Construction of additions to Montevallo Elementary School, Montevallo, Ala. and Valley Elementary School, Helena, Ala. at Shelby County, for the State of Alabama and the County of Shelby, Owner, and have made request for final settlement of said Contract.

A.D. Lovelady
Contractor
Plantersville, Ala.
Nov. 22, 29, Dec 6,13, '73 †161.

LEGAL NOTICE
Estate of R. Porter Waddell Deceased.
PROBATE COURT

Letters Testamentary of said deceased having been granted to the undersigned on the 7th day of November, 1973 by the Hon. C.M. Fowler Judge of the Probate Court of Shelby County, notice is hereby given that all persons having claims against said estate are hereby required to present the same within time allowed by law or the sam e will be barred.

Verna J. Waddell
Executrix of the Estate of R. Porter Waddell, Deceased
Nov. 29, Dec 6,13,'73 †167.

Leon "Sonny" Dorough

Call Sonny on this special

'73 Ford pickup w/camper extra sharp

$3295

McDow Motor Co., Inc.
669-2061

ALLEN INSURANCE & REAL ESTATE CO.
Montevallo 665-2584

CHILTON COUNTY, approximately 8 miles from Montevallo on Cemetery Road, 3 bedroom brick home and 40 acres, 30 acres open, fenced and cross- fenced, 10 acres fenced and in timber, $46,000.

MONTEVALLO- 2 years old, 3 large bedrooms, 2 baths, foyer, den with rock fireplace and exposed beams, carpet, kitchen with built-ins, central heat and air, basement has fireplace, 2 car garage, very nice. Owner transferred. Price reduced to $47,500 for quick sale.

CHILTON COUNTY, near I-65 Jemison exit, 120 acres timberland, $450 per acre.

MONTEVALLO- Southmont subdivision, 2 nice building lots, both for $4,500.

COLUMBIANA - Large commercial lot near Shelby Co. Health Dept. $19,000.

SHELBY COUNTY near Waxahatchee Creek off Highway No. 145, 40 acres, $600 per acre.

MONTEVALLO, Arden sub-division, 4 bedroom home, 3 baths, kitchen with built-ins, central heat and air, very nice $34,000.

CHILTON COUNTY near Montevallo, 35 acres on paved road near city water, $800 per acre.

BIBB COUNTY, five miles from Montevallo, 60 acres with good stand of timber fronts paved road, $675 per acre.

CHILTON COUNTY off Cemetery Road, 45 acres planted timberland, $700. per acre.

MONTEVALLO - 3 bedroom frame home. Large kitchen, living room, dining room. Convenient to everything. $21,950.

Let us List and Sell Your Property

BILL ALLEN, Broker 665-2584 665-7150
ARTHUR DAVIS, Broker 665-2584 668-2372

ALEXANDER REALTY CO.

Office in Columbiana City Hall 669-2591 day or night

LAY LAKE-LA COOSA MARINA - A large living room and dining room area combined to make this 3 bedroom home unique. Situated on an off lake and large lot with outside storage. Carpeted living and dining room. Board and batten siding. Resort living $21,500.

CALERA - BRENTWOOD
Neat and new. Full brick, near completion. Three bedrooms, living room, dining room-den combination. Two ceramic tile baths. Single garage and built in kitchen with central heat and air conditioning. Seller will split closing costs. 95% financing available with 8% interest. available or FHA-VA. $24,500.

BUTTER & EGG ROAD - COLUMBIANA: 3 bedrooms, bath, living room and kitchen. 1,200 sq. ft. of finished area on large lot. Electric heat, and furniture goes too! An excellent buy at $13,000. This is a new structure.

COLUMBIANA - MYRTLE ST.
Brick and wood combine to make this house unique. Three bedrooms, family room-living room-dining room combination. Central heat and air conditioning. Built in kitchen. Single carport with extra large storage. Owner will split closing costs. $24,000. 95% conventional financing available.

Lot near water at Glasscocks camp. $3,000.

REMEMBER!
Alexander Realty Co. also builds the well designed Kingsberry homes.

PELHAM - Prime location, frontage on Hwy 31 South. Land alone worth asking price! Has two buildings suitable for store and rental home.

THORSBY - Prime investment! 4 bedrooms, living room, dining room, den. Rent now, commercial opportunity later. Convenient to everything. Make offer.

Sybil Matthews
668-1752, 879-4741

ALABASTER AREA - Quality built home on large fenced lot. 3 bedrooms, 2 baths, large den, separate dining room, built in kitchen with dishwasher, 1/2 basement. Quick possession!

PELHAM - OAK MOUNTAIN ESTATES. Owner must sell! Beautiful 4 bedroom split foyer, large den, living room, dining room, 2 baths, central heat and air, large built in kitchen, lovely cabinets. Gold carpet throughout. All drapes remain! 1/2 basement, deck, covered patio, on approximately 3/4 acre.

Crickett Rutledge
668-0510, 879-4741

Sybil Matthews
668-1752, 879-4741

SUNNY, REALTORS

For Sale: New 12' wide, FRONTIER total electric mobile home, $64.99 per month A.P.R. 13.11

For Sale: New 2 br, 14' mobile home, $73.50 per month A.P.R. 13.11

For Sale: new 3 br, 12' wide FRONTIER mobile home, $78.00 per month

For Sale: Frontier repossessed, 12 wide; 2 br mobile home, like new. Take up payments.

For Sale: New 12 wide, total electric, 2 bedroom, Flamingo mobile home. $78.00 per month APR. 13.11

Trailer Homes, Inc.
2200 - 7th St. No. Clanton, Ala. Pho. 755-3126

SCOTT-LONG Realty, Inc.
Montevallo, 665-1268 — Alabaster, 663-6723

MONTEVALLO AREA - Old Salem Rd. 20 acres beautiful rolling pastureland with modern 3 bedroom, 1½ bath, all electric home. Large living room with fireplace, large country kitchen with beautiful cabinets, large utility room, central heat and air. Has large barn in excellent condition. Natural lake site, stream, fenced and cross fenced. Only $45,500. Dixie Pamplin 665-4916, off 663-6723.

JEMISON - 3 beautiful wooded lots. 1/4 mile from I-65 near proposed Alabama Power Warehouse. Can be bought separately or together. 2 lots, 150x150 each, $1,100 per lot. One lot 150x250, $1,500. George Parr 822-5109. 665-1268.

NORTH SHELBY CO. 3½ acres fronting 2 highways with heavy traffic count. Has very good building suitable for office. Owner will hold mortgage. $89,000. Dixie Pamplin 665-4916, 663-6723.

Montevallo - on corner Hwy. 25 and 119. 5000 square feet Brick Building with office and two loading docks. Has railroad on back. $27,700. Dixie Pamplin 665-4916; 663-6723

62½ acres near Isabella, Chilton County. Creek through property, pretty home site. George Parr 822-5109; Mary Crownover 669-6874, off 665-1268.

20 Acres near Calera and Columbiana, 2 miles from I-65. Creek on property. Ideal building sites. $28,000. Call Mary Crownover 669-6874 or George Parr, 822-5109, ofc. 665-1268

1.93 acres in new country subdivision, South Shades Crest Mountain. $9,900.
Jimmy Bice 665-5119, office 663-6723

52 ACRES - Verbena area, not far from new Alabama Power Plant. Good mobile home park location. 5 acres already partially developed for mobile homes. Utilities. George Parr 822-5109, off. 665-1268

Alabaster - Great imvestment property. Office building on 3/4 acre lot. On busy Hwy 119. Completely modern throughout. 5 rooms with kitchen area. Suitable for dentist, lawyer or general office. Owner will hold mortgage. $19,000
Dixie Pamplin 665-4916, office 663-6723

COLUMBIANA - Briarwood Subdivision. New house, 3 bedrooms, 2 baths, fire place, large den, pretty kitchen, $29,900. Victor Scott 665-7614 off. 665-1268

ALABASTER - FHA and VA financing available. Beautiful 3 bedroom brick, on large level lot, 2 baths, central heat and air, 4 large bearing pecan trees. Approximately 5 years old. $35,500. Reid Long 663-0323, Ofc. 663-6723.

10 Acres Calera area Many possibilities - Only $12,000. Paul Smith 870-1325, ofc. 663-6723.

HOUSE on 2 acres 4 miles So. of Montevallo on Hwy 73. 2 bedrooms, 1 bath, frame house. LR, DR., Kit. Large trees, beautiful yard and garden site. $12,500. George Parr 822-5109; Mary Crownover 669-6874, office 665-1268.

160 acres - fronts Cahaba River close to Birmingham, large lake on property. Fine for development or investment. $1,200 an acre. Reid Long 663-0323, Off. 663-6723.

ALABASTER-PELHAM Area, 7 acres, 314 ft. on hwy. 31, with small building, $56,000. Dixie Pamplin 663-6723 or 665-4916.

Montevallo - 2 lots (must be sold together) Corner of Overland Road and Shoshonee. Approximately 250 feet wide by 115 feet deep. $12,500. Mary Crownover 669-6874 ofc. 665-1268.

LOT 150x150 feet on corner of busy Hwy. 119 and Moore's Cross Roads. George Parr 822-5109. Off 665-1268

14.7 acres app. 2 miles from Calera exit off Hwy 25. Beautiful mountain top view. $14,000. Reid Long 663-0323, 663-6723 off.

Alabaster - beautiful 4 bedroom split level, 2 baths, central vacuum, central heat, large landscaped lot with storage house in back. House and yard spotless. Owner being transferred. Needs to sell. $32,800. Charlotte Busby 663-7507, off 663-6723.

10½ acres with city water between Montevallo and Alabaster. Restricted. $2,500 per acre. Victor Scott 665-7614 off. 665-1268

Helena - Large lot 158 x 210. Septic tank and water on property. Conveniently located. $5,000. Reid Long res. 663-0323 off. 663-6723.

4 acres with city water between Montevallo and Alabaster. Restricted. $2,500 per acre. Victor Scott 665-7614 off. 665-1268

MONTEVALLO AREA - equity buy, existing $10,000 mortgage at 6%. 3 bedroom brick home, 1 bath. 8 years old on 100x150 foot lot. Wilmont subdivision $18,500. Victor Scott 665-7614. office 665-1268.

30 acres downtown Wilsonville. Excellent residential or subdivision site. Utilities, $1,250 per acre. Victor Scott 665-7614, off. 665-1268.

288 acres Chilton Co. part open, part timber, nice lake, all weather road through property. Great investment. $295 per acre. Reid Long 663-0323 off. 663-6723

120 acres 4 miles east of Clanton. Rolling woodland. $290 per acre. Victor Scott 665-7614. 665-1268

ALABASTER - 2 bedroom home, 1 bath, living room, dining room and kitchen, double carport, central heat, air condition unit, a good buy. ONLY $17,900. Charlotte Busby 663-7507, off. 663-6723

We have a critical shortage of listings. Immediate buyers for your property. Contact us if you have something to sell.

MONTEVALLO, 665-1268
Victor Scott, Broker
Mary Crownover, Agent
Charlene Scott, Agent
George F. Parr, Agent

ALABASTER, 663-6723
F. Reid Long, Broker
Jim Bice, Agent
Dixie Pamplin, Agent
Kathryn Thomas, Agent
Paul Smith, Agent
Martha Long, Agent
Billie Brantley, Agent
W. Glenn Morris, Agent
Charlotte Busby, Agent

Century
663-2844 870-0980

Homes for Sale

Alabaster
Monte Tierra - Choose your colors. New 3 BR, 1½ B, Brick Colonial w/ cent. air, carpets, den w/blt in desk and spacious closets, blt. in kitch. w/dw. & lg. ut. room all on level wooded lot $29,650.
Bob Moore 663-0207

Chelsea
Country Gentlemen's Estate, 1 yr. old brick home with many extras, 3 LG BR w/plush shag carpeting and many closets, 2 luxurious baths, large den w/exposed beams and log-burning fireplace. Dream kitchen, intercom, full basement, plus 8 AC. w/pond. Fenced and cross fenced. Paved road - excellent school system. Full Price $69,900.
Fran Sigle 669-7918

Hwy 47, 6½ Rolling Wooded Acres with Redecorated 2 BR frame home overlooking possible lake sit. Financing Available Only $22,500.
Fran Sigle 669-7918

Columbiana
2 bedrooms, 1 bath, living room, den kitchen with built-in stove, on 1 acre of land, city water. $450 down FHA. Only $15,900.
Fran Sigle 669-7918

Only $15,900. Freshly painted, 2 BR, 1 bath, frame house on level lot. Close in, nice neighborhood. Owner will finance.
Fran Sigle 669-7918

Jemison area
Two miles from I-65 on Hwy 51. 2 bedroom, 1 bath, house with fireplace. 20 rolling partly cleared acres. Completely fenced. Year-around stream. Two pond sites. Only $19,000.
Bob Moore 663-0207

Montevallo area - move in with no down payment - closing cost only to veteran. 3 bedroom, large ceramic tile bath, carpets throughout, family room, inside utility, carport. Full price $17,500.
Bob Moore 663-0207

Farms & Lands

Autauga Co. 48 acres, faces I-65, 17 miles north Prattville, year round stream, wooded, level to rolling. $19,200.
Bob Moore 663-0207

Clanton area
Off Lake Mitchell Road. 40 acres, wooded, rolling, beautiful acres, with stream. Owner wil finance. $350 per acre.
Fran Sigle 669-7918

40 acres cornering on Higgins Ferry Road. One mile from Lake. Mostly wooded, rolling. Year-round stream. Lakesite already approved by SCS. Full price only $17,500. Financing available.
Bob Moore, 663-0207

Indian Springs
Near State Park Entrance, 8½ AC, level 388 ft. on Cahaba Valley Rd. 77 ft. on Cahaba Valley Creek $49,500.
Bob Moore 663-0207
Fran Sigle 669-7918

Vandiver - 20 partly cleared fenced acres with 4 bedroom dwelling, $29,900.
Bob Moore 663-0207

Westover
17¾ Acres completely secluded property. Bordered by Yellow Leaf Creek and Chelsea Game Preserve. Owner will hold mortgage with $4,000 down. Full price only $12,500.
Fran Sigle 669-7918

Wilsonville Area
25 acres, more or less. City water, paved road. Cleared, level, with over 100 mature bearing pecan trees. Only $25,000. Financing available.
Fran Sigle 669-7918

Lots

Pelham - Several elevated, sloping, wooded lots fronting Dogwood Trail. Your choice of size at $5,000 /acre.
Bob Moore 663-0207

Helena - approximately 1½ acres, level. Paved road. City water. Single family dwellings only. $3,500.
Bob Moore 663-0207

Westover area. 1 acre, level, wooded, lots suitable for mobile home. City water, Chelsea school district. Owner will finance. $2,495 to $3,495
Fran Sigle 669-7918

Commercial Property

Intersection Old Hwy 31 and St. 261 Acton community. Over 2 AC of ideal commercial property in fast developing area. Includes a remodeled 3 BR home w/cent air. Excellent access. Only $67,000
Bob Moore 663-0207

Calera, 1 mi. from I-65 on Hwy. 25. Shell Service Station. Owner leaving State. 2 AC ideal for small mobile home park. $24,900.
Fran Sigle 669-7918

7 AC M/L Hwy 119, Elliottsville. Prime location, excellent access to 31, I-65, airport, etc. Minimum site preparation. Includes 2 BR frame house could be used for office(s). $25,500.
Bob Moore 663-0207

Restaurant on busy First Ave in Alabaster. Includes all equipment. In leased bldg. Doing excellent business.
Fran Sigle 669-7918
Bob Moore 663-0207

2½ acres on busy Columbiana by pass. Plenty of parking space. Ideal business location. Only $27,900.
Fran Sigle 669-7918

Wilton- 45x60 two story brick bldg. on approximately 2/3 acres on Hwy 25. $11,500.
Bob Moore 663-0207
Fran Sigle 669-7918

Camp & Shore Property

Waterfront Lot in Parker's subdivision. Wilsonville Area. Restricted, level. Owner will finance. Only $7,960.
Fran Sigle 669-7918
Bob Moore 663-0207

Century
Suite A Pelham Mall
2460 Montgomery Hiway
Pelham, Ala.
663-2844 or 870-0980

TO BUY TO SELL

Call Graham-Murphy Real Estate Co.

Offices in Pelham Serving Shelby County

FRANKLIN COUNTY - HAMILTON, RUSSELLVILLE AREA
ON BIG BEAR CREEK
258 Acres very good land, 2 houses, 2 barns.
Full price only $72,500
Fred Ulbricht 823-5151, 663-3895

Shelby County, Sterrett - 13½ Acres lovely land, nice 2 bedroom home.
Full Price only $29,900
Nice 2 bedroom 1 bath home with living room, dining room, den, large kitchen, 13½ acres fenced, six stall barn, small lake, lots of highway frontage.
Boyd Kendrick 663-3533, 663-3895

AUTAUGA COUNTY, Hwy 19 633 acres beautiful land, owner will finance. Full price only $211,589.
Located only 16 miles from Prattville on highway 19, 633 acres of beautiful level to gently rolling land. Nice creek thru property, approx 200 acres cleared, some in pasture, on paved road.
Edith Lovelady 823-2411, 663-3895
Flo Parker 822-6312, 663-3895

CENTREVILLE, BIBB COUNTY
110 Cedar St., beautiful brick home
FULL PRICE ONLY $22,500
Very nice brick home, 2 bedrooms, 2 baths, large living room, huge den with cedar beams, kitchen with built-ins, cent. air cond., garage, storm windows and doors, nice lot.
Shelby Belcher 926-9528, 663-3895

LEEDS Area, Good mobile home park. 5.6 acres very good land, 39 pads space for more, plus 24x52 double wide, 3 bedroom mobile home, an excellent investment. Full price only $135,000.
Fred Ulbricht 823-5151, 663-3895
Boyd Kendrick 663-3533, 663-3895

ALABASTER 243-10th St. NW
LOVELY BRICK HOME
Equity $4,500, Pmt. $145
FULL PRICE ONLY $23,950
A lovely brick home, 3 bedrooms, 2 baths, living room, dining room, kitchen, central heat, carport on large level wooded lot.
Tricia Wade 663-3895

COLUMBIANA–SHELBY AREA AT HWY. 47 & Hwy. 46, 2 acres very good land. 24x24 store bldg., 2 bedroom, 1 bath home
FULL PRICE ONLY $21,000
Jo Stone 823-2494, 663-3895

CLANTON, LAY DAM AREA, INTERSECTION HWY'S 51 & 145 - 8 ACRES GOOD LAND, GROCERY STORE, SERVICE STATION, ALL EQUIPMENT IN STORE. 3 BEDROOM FRAME HOUSE
FULL PRICE ONLY $28,000.
LYNDON ROBINSON 688-2779, 663-3895

Calera: 21st Ave. North. Nearly new - 2 years old. Beautiful brick and frame 3 bedroom, 1½ baths home. Full price only $24,000. A lovely 3 bedroom, 1½ baths, living room, kitchen with built-ins, carpet, curtains, central air condition. A lovely lot on dead end street.
Joe Stone 823-2494 or 663-3895

MONTEVALLO–HIDDEN VALLEY
NEW UNDER CONSTRUCTION
Beautiful brick rancher, Full price only $42,500
A lovely 3 bedroom, 2 bath home with living room, dining room, den with fireplace, kitchen with built-ins, dishwasher, carpets, cent. air cond., double garage, all on 1½ acres with beautiful creek on back of property, buy now pick your carpets, paint colors, light fixtures and etc.
Don Murphy 823-2690, 663-3895
Wayne Russell 665-4202, 663-3895

JEMISON AREA, OFF I-65 - 2 Acres beautiful land. A lovely frame home, 3 BR, 1 Bath, huge den. Full price only $20,000.
A very lovely home, 3 bedrooms, 1 bath, living room, dining room, huge den, large kitchen, carpets, air conditioning, near lay lake & good hunting area.
Lyndon Robinson 688-2779, 663-3895

ALABA[illegible], NAVAJO HILLS, New brick and frame home. 3 bedroom, 2 baths, den F.P.
FULL PRICE ONLY $36,900
A beautiful brick and frame home with 3 bedrooms, 2 baths, living room, dining room, large den with fireplace and wet bar, kitchen with built-ins, dishwasher, carpets, cent. air cond., garage in basement, on nice large lot.
Don Murphy 823-2690, 663-3895

CHELSEA, SHELBY COUNTY
OFF HIGHWAY 280
ATTN. BUILDERS, DEVELOPERS, 21 Acres beautiful land, engineering done. Set up for sub-division. Lovely estate size lots
FULL PRICE ONLY $39,000
Robert Dow 663-0867, 663-3895

ALABASTER, HWY. 119
Attn. Builders, developers, engineering completed. County approved
37 lots beautiful, level adjoins sub-division now under development
Full price only $99,000
Don Murphy 823-2690, 663-3895

HARPERSVILLE, HWY 25, beautiful brick home, 2 acres lovely land.
FULL PRICE ONLY $33,000
A very beautiful brick home only 5 years old, 2 bedrooms, 1 bath, living room, dining room, large den with fireplace, kitchen, carpets, air conditioner.
Joe Stone 823-2494, 6[illegible] 3895.

MONTEVALLO, Hwy. 119
Acres beautiful land, Ideal sub-division site. Owner will finance part. Full price only $35,750
Ira King 663-7484, 663-3895

WILSONVILLE Area, 87 acres beautiful land, level to gently rolling, fenced & cross fenced. 6 yr. old, 3 bedroom home, 56x36 ft. barn, pond, owner will finance. Full price only $78,000
Flo Parker 822-6312, 663-3895
Edith Lovelady 823-2411, 663-3895

BESSEMER, Smith Highland - Large beautiful level lot
FULL PRICE ONLY $54,00
Very nice large lot on top of hill with beautiful view in area of fine homes, two blocks to shopping mall.
Dean Davidson 428-6878, 663-3895

CENTERPOINT AREA - bounded on 3 sides by Parkway East, Lake Drive, & Old Hwy. 75, 1.47 acres of ideal commercial property. Full price only $112,000.
Jo Stone 823-2494, 663-3895
Fred Ulbricht 823-5151, 663-3895

CLANTON AREA, CHILTON CTY. Nice home, 2 acres land. Full price only $16,000.
Lovely frame home, 3 bedrooms, 1 bath, new roof, storage building and garage, big garden area, pecan and fruit trees.
Lyndon Robinson 688-2779, 663-3895

Valleydale Road, near Caldwell Mill Road - 6 acres very good land, excellent shopping center or commercial site. Full price only $100,000.
Fred Ulbricht 823-5151, 663-3895

BLUFF PARK SHANNON AREA
Golden Forest Estates, beautiful brick home, new 3 br, 2 baths, den
FULL PRICE ONLY $34,700
A very beautiful 3 bedroom, 2 full baths, living room, dining room, kitchen with built-ins, dishwasher, eating area, carpets throughout, redwood deck, double garage in full basement, on large lovely lot.
Shirley Lemley 668-2527, 663-3895
Anna Horton 781-1375, 663-3895

ALABASTER, Hickory Hills
NEW–NEW–NEW
BEAUTIFUL BRICK HOME, 3 BR, 2 BATHS, DEN FP
FULL PRICE ONLY $38,500
A very beautiful 3 bedroom, 2 full baths, living room - dining room, kitchen with built-ins, den with fireplace, shag carpets throughout, cent. air cond., double garage in basement, on large lovely lot.
Shirley Lemley 668-2527, 663-3895
Anna Horton 871-1375, 663-3895

ALABASTER, NAVAJO HILLS
1062 ARROWHEAD TRAIL
Beautiful Brick & Frame
FULL PRICE ONLY $37,900
New brick and frame home, 3 bedrooms, 2 baths, living room, dining room, large den with fireplace and wet bar, kitchen with built-ins, dishwasher, carpets, cent. air, cond. double garage in basement, on large lot.
Flo Parker 822-6312, 663-3895
Edith Lovelady 823-2411, 663-3895

CHELSEA, Off Hwy 280 - Christopher St. Lazy Acres, lovely brick duplex. Live one side, rent one
Full Price Only $34,250
Unit 1 has 2 bedrooms, 1 bath, living room, dining room - kitchen, carpets, cent. air cond., Unit 2 has 1 bedroom, 1 bath, living room, dining room - kitchen, carpets, cent air cond., on large level lot.
Robert Dow 663-0867, 663-3895

ALABASTER, NAVAJO HILLS
1028 ARROWHEAD TRAIL, BEAUTIFUL NEW BRICK HOME
FULL PRICE ONLY $37,900
A very beautiful new brick and frame, 3 bedrooms, 2 full baths, living room, dining room, large den with fireplace & wet bar, kitchen with built-ins, dishwasher, carpets, cent. air cond., double garage in basement, on large lot.
Robert Dow 663-0867, 663-3895

MONTEVALLO, 10 Shashone New-Built just for you. Big beautiful brick home, 3 Br, 2 baths, den F.P.
Full price only $37,500
A very beautiful new brick, 3 bedroom, 2 full baths, living room, dining room, den with fireplace, kitchen with built-ins, eating area, carpets, cent. air cond. double garage.
Wayne Russell 665-4202, 663-3895

CALERA AREA, Hwy. 155. Lovely brick and frame home, 1½ acres with fruit trees. Full price only $28,000
Very nice 3 bedroom brick home, 2 full baths, living room, dining room, large 12x24 ft. den, kitchen with built-ins, dishwasher, refrig and washer, basement, on 1½ acres.
Jo Stone 823-2494, 663-3895

CHILTON COUNTY, THORSBY
NICE BRICK HOME, 17 acres, VA appraised, nothing down
FULL PRICE ONLY $29,500
A very nice brick home only 5 years old, 3 bedrooms, 2 full baths, living room - dining room, kitchen-den combination with built-ins, 17 acres of lovely land gently rolling, approx. 5 acres cleared rest in woods some fencing, HURRY very few parcels of land V.A. appraised available.
Flo Parker 822-6312, 663-3895
Edith Lovelady 823-2411, 663-3895

PELHAM AREA - 9½ acres good land, nice older frame home. Full price only $30,000
Robert Dow 663-0867, 663-3895

ALABASTER HWY 26, 2 Houses on 2¼ acres
FULL PRICE ONLY $27,500
First house has 2 bedroom, living room, kitchen, bath, second house has 3 bedrooms, 2 baths, living room, dining room, den, kitchen, central heat.
Jo Stone 823-2494, 663-3895

6808 MADRID AVE. near new I-20 exit, commercial, warehouse, or manufacturing space. 9,000 sq. ft. warehouse bldg. 1,000 sq. ft. office space.
Full price only $95,000
Fred Ulbricht 823-5151, 663-3895

COLUMBIANA - Hwy. 47 your chance of lifetime grocery & service sta. with all equipment, has beer license. Doing excellent business 2 acres good level land 12x40 ft. Mobile home all for only $16,900
Don Murphy 823-2690, 663-3895

JEMISON AREA, CHILTON CO. LOVELY BRICK HOME, 1 ACRE
FULL PRICE ONLY $21,300
A lovely brick home, 3 bedrooms, 2 baths, living- dining room, den, nice kitchen with eating area, double garage.
Lyndon Robinson 688-2779, 663-3895

Attention Builders or Individuals. Montevallo, build in a beautiful sub- division. Lovely hidden valley. Large estate size lots, 1 acre to 3 acres. Level, some wooded, some with stream at rear. $6,500 - $7,000 - $7,200 - $8,500.
Wayne Russell 665-4202, 663-3895
Don Murphy 823-2690, 663-3895

ALABASTER, Monte Tierra
95% financing
Plenty of money, rustic rancher home, unusual modern design. Full price only $34,600.
A beautiful 3 bedroom, 2 full bath home, large living and dining area, lots of closet space, kitchen with built-ins, dishwasher, carpets, cent. air cond., double carport, storage room. This is your Dream Home. Hurry SEE IT TODAY.
Don Murphy 823-2690, 663-3895

LAKE MITCHELL, Clanton-Cargile Creek Camp. Water front lot, pier and boat house. 2 bedroom, 1 bath home. Full price only $24,200.
Shirley Lemley 668-2527, 663-3895

MONTEVALLO, Parkway Circle, beautiful brick home, VA appraised, nothing down
FULL PRICE ONLY $30,500
A lovely brick home, 3 bedroom, 1½ baths, living room, dining room, nice den, kitchen with built-ins, carpets & hardwood, cent. air cond., carport, beautiful lot, many trees.
Robert Dow 663-0867, 663-3895

MONTEVALLO, 56 Island St. So. - 10 Acres lovely land in city limits of Montevallo. Beautiful brick home, 3 br, 2 baths, den. Full price only $39,500
A beautiful 3 bedroom, 2 full baths, large living room, dining room, kitchen, den, cent. air cond.
Jo Stone 823-2494, 663-3895

Centreville area, Hwy 25 at Six Mile. Very nice frame home, 2 bedrooms, 1 bath, kitchen with built-in on very lovely lot. Full price only $8,950
Shelby Belcher 926-9528, 663-3895

MONTEVALLO - WILTON Area on Ewing St. in Wilmont. Beautiful brick home, excellent only 5 yr. old, 2 br, 1½ baths, den. Equity $3,600 pmts $148. Full price only $23,500.
A very lovely 2 bedroom, 1½ baths, living room, dining room, kitchen with built-ins, cent. air cond., on large lovely level lot.
Don Murphy 823-2690, 663-3895

ALABASTER, Brantleyville 2 bedroom, 1 bath home large lovely lot, trees in peaceful setting
Full price only $12,500
Robert Dow 663-0867, 663-3895

MONTEVALLO, HWY. 73 - 4.6 Acres lovely land, beautiful building site. Full price only $8,500.
Fred Ulbricht 823-5151, 663-3895

Bibb County, Off Hwy. 133, Shady Grove near Randolph, 70 acres lovely land, nice creek on property. Full price only $28,900.
Don Murphy 823-2690, 663-3895

LAKE MITCHELL, CLANTON - Blue Creek Lodge Estates. 22 big beautiful lots, a lovely area, low prices, Only $2,000 to $3,500 each.
Mary Able 665-1987, 663-3895

JEMISON AREA, Off I-65, 13 ACRES LOVELY LAND
FULL PRICE ONLY $5,780
Dean Davidson 428-6878, 663-3895

Rock Mountain Lake, just off I-59 SO. 2 big water front lots Full price both $9,000
Dean Davidson 428-6878, 663-3895

GOOD SELECTION OF HOMES NOW UNDER CONSTRUCTION - SOON BE READY SEE THEM HURRY SEE THEM TODAY, CALL 663-3895

McCALLA AREA - on paved Hwy. 53. 40 acres beautiful land stream and lake site. Full price only $50,000
Dean Davidson 428-6878, 663-3895

PELHAM, Glass Street, 1 Acre good land. 210 ft. on paved st., ideal commercial site. Full price only $18,500.
Guy Burns Jr. 823-4450, 663-3895

LAKE MARTIN, On the water, 2 yr. old beautiful home, 3 Br, 2 baths, den F.P. Artistic modern design, beautifully furnished on Ala. Power lease lot. Full price only $58,556.
A very beautiful home 3 bedrooms, 2 full baths, living room, dining room, den with fireplace plus recreation room with bar and pool table, carpets, quarry tile, exposed beams, kitchen with built-ins, refgr., beautiful landscaped yards, pier.
THIS IS DREAMLAND.
George Parker 822-6312, 663-3895

ALABASTER AREA - 4 Acres very good land, 3 bedroom, 1 bath home remodeled inside and out. 3 mobile home spaces. Full price only $25,000.
Mack McDonald 663-7799, 663-3895

OVER MTN. CHAPEL HILLS, 2141 Larchmont Circle, beautiful brick home.
FULL PRICE ONLY $20,500
A lovely 3 bedroom, 1 bath brick and board home, living room, kitchen with built-ins, carpets, on nice level lot in good neighborhood.
Bill Richter 663-0272, 663-3895

PELHAM - 3.9 Acres on Hwy 31, unusual & exceptional, excellent commercial site adjoins shopping center, now being developed. Full price only $117,000. 663-3895

TO BUY TO SELL
CALL GRAHAM-MURPHY REAL ESTATE CO.
SERVING METROPOLITAN BIRMINGHAM
JEFFERSON and SHELBY COUNTIES
LET US SELL YOUR PROPERTY
RESIDENCES-FARMS-ACREAGE-COMMERCIAL
CALL US NOW — TODAY
WE WORK HARD–WE GET RESULTS
WE ARE REALTORS
WE ARE MEMBERS OF AND ACTIVE IN
REALTORS MULTIPLE LISTING SERVICE
BIRMINGHAM BOARD OF REALTORS
ALABAMA ASSOCIATION OF REALTORS
NATIONAL ASSOCIATION OF REAL ESTATE BOARDS
NATIONAL INSTITUTE OF REAL ESTATE BROKERS
NATION INSTITUTE OF FARM AND LAND BROKERS
NATIONAL REAL ESTATE FUERS ASSOCIATION
BIRMINGHAM ASSOCIATION OF HOME BUILDERS
NATIONAL ASSOCIATION OF HOME BUILDERS
GRAHAM-MURPHY
Real Estate Co.
663-3895 663-3895

CULLMAN, 8 Miles east, 8½ acres very good land, beautiful brick home, 3 br, 2 baths, den, 30x40 ft. barn. Full price only $31,500.
A beautiful brick 3 bedroom, 2 full baths, living room, kitchen with built-ins, eating area, air conditioner, basement.
Mitchell Reid 647-1888, 663-3895
Don Murphy 823-2690, 663-3895

CLANTON, CARGILE CREEK
NICE FRAME RESORT HOME WATER FRONT, BOAT HOUSE
FULL PRICE ONLY $24,200
Nice 2 bedroom, 1 bath water front home, living room, large kitchen, screened porch, basement, boathouse.
Shirley Lemley 668-2527, 663-3895

PELHAM, HIGHWAY 31
GOOD COMMERCIAL LOT
50x220 Ft., Water and Gas
FULL PRICE ONLY $10,300
Boyd Kendrick 663-3533, 663-3895

LAY LAKE, Glasscock Camp - Beautiful Brick Home, 16 aluminum rental boats, cement launching ramp.
FULL PRICE ONLY $50,000.
A lovely brick home, 3 bedrooms, 1½ baths, living room, lgass den overlooking lake, two kitchens, cent. air cond., finished basement, carport, beautiful view of lake on three sides.
Jo Stone 823-2494, 663-3895
Fred Ulbricht 823-5151, 663-3895

MONTEVALLO ESTATES - Lovely Meadowood Lane, 4.54 acres estate lot, beautiful area of homes near Shelby County Airport exit off I-65. Full price only $14,000.
Fred Ulbricht 823-5151, 663-3895

LAKE MITCHELL - 4 bedroom, 1 bath home, completely furnished. Large sun deck, pier, 2 boat stalls, Alabama Power leased lot. Full price only $9,100
Boyd Kendrick 663-3533, 663-3895

CALERA, 2.8 Acres, 236 ft. on Hwy 25, 700 ft. on I-65. City water at property, city sewage nearby. A perfect location for motel, oil company or any other commercial.
Full price only $70,000
Fred Ulbricht 823-5151, 663-3895

CALERA, 13th. Street. Full price only $12,500. Nice frame home, 2 bedrooms, 1 bath, living room, dining room, large kitchen, carpets, 2 window air condition units, garage, nice lot with garden area, close to shopping center.
Shirley Lemley 668-2527, 663-3895

ALABASTER-PELHAM, frontage on Hwy. 31. Over 1 acre of land, frame house on property. Excellent commercial site. Full price only $25,500.
Mack McDonald 663-7799, 663-3895

JEMISON AREA, Off I-65, 21 Acres very good land, 1041 ft. on Hwy. 31
FULL PRICE ONLY $18,690
Dean Davidson 428-6878, 663-3895

ALABASTER NAVAJO HILLS
1132 Arrowhead Trail - New brick and frame home
FULL PRICE ONLY $35,900
A lovely brick and frame home, 3 bedrooms, 2 baths, living room, dining room, large den with wet bar, kitchen with built-ins, dishwasher, carpets, cent. air cond., garage in partial basement, on nice large wooded lot.
Shirley Lemley 668-2527, 663-3895

ALABASTER, Hickory Hills
NEW - NEW - NEW
Beautiful brick home, 3 br, 2 baths, den, FP. Full price only $38,500.
A very beautiful 3 bedroom, 2 full baths, living room - dining room, kitchen with built-ins, den with fireplace, shag carpets throughout, cent. air cond., double garage in basement, on large lovely lot.
Shirley Lemley 668-2527, 663-3895
Anna Horton 871-1375, 663-3895

ALABASTER AREA, HWY. 11
1 Acre lovely land, lovely brick home, nearly new 2½ year old
FULL PRICE ONLY $18,500
A very lovely brick, 3 bedrooms, 1 bath, living room, kitchen with built-ins, air conditioners, laundry room in carport.
Edith Lovelady 823-2411, 663-3895
Flo Parker 822-6312, 663-3895

Clanton Area - 2,000 feet on Hwy 31, restaurant, Motel, Mobile home park & land. Excellent location doing good business, plus 6 pad mobile home park all on good level land.
Lyndon Robinson 688-2779, 663-3895

ALABASTER AREA - 40 Acres wooded land, off highway 70. Full price only $66,000.
Connie Standifer 663-7375, 663-3895

CHILTON COUNTY, Clanton Area - 140 acres beautiful land. Full price only $56,000.
140 acres beautiful land with 45 acres in permanent pasture, fenced, many streams, lots of road frontage. Owner will finance.
Lyndon Robinson 688-2779, 663-3895

ALABASTER, 1224 Bennett Dr., lovely brick and frame home, 3 bedrooms, 1½ baths, living room, dining room, kitchen with built-ins, cent. air cond., garage, on large lovely lot.
Full price only $24,500
Guy Burns Jr. 283-4450, 663-3895

3311 & 3315 - 28th. Place No. 100x140 commercial lot, zoned M-1. Full price only $14,000
Bill Richter 663-0272, 663-3895

LAKE SHECHI
Beautiful large waterfront lots on private lake Shechi in North Chilton County close to Montevallo and Calera, only a few left. Excellent fishing. The grounds of this beautiful property are kept like a park,
ONLY $3,000 EACH
JO STONE 823-2494, 663-3895

Truck Terminal-Warehouse
Manufacturing space, light industry, 12 acres level land. Provides plenty parking 104,000 sq. ft. building, masonry construction. 25 paneled offices, air conditioned. Full price Only $250,000.
One hundred percent sprinkler system, city water & sewage, heavy concrete floors & electric wiring, 15 ft. ceilings, ample rest rooms both male & female, loading docks, served by three railroads, in city of Talladega, fire & police protection, population 20,000 an abundance of easily trained male and female labor as well as highly skilled workers only 55 miles from Birmingham, property has paved streets on three sides. This is an outstanding buy.
Fred Ulbricht 823-5151, 663-3895

ALABASTER-PELHAM Area, Beautiful brick, 1 acre lot, little Oak Ridge Estates
Full Price ONly $36,700
A beautiful brick and board home, 3 bedrooms, 2 baths, living room, dining room, large den, nice office or 4th bedroom, kitchen with built-ins, dishwasher, carpets, cent. air cond., double garage in basement, large deck, patio, all on large lovely wooded lot.
Flo Parker 822-6312, 663-3895
Don Murphy 823-2690, 663-3895

ALABASTER MONTE TIERRA
NICE BRICK 3 BEDROOM 2 BATH
Full Price Only $29,900
A new beautiful brick home, 3 bedrooms, 2 baths, living room, dining room, den, kitchen with built-ins, carpets, cent. air cond., garage, deck, bar-B-Q pitt, basement, on large level lot
Robert Dow 663-0867, 663-3895

CHILTON COUNTY JEMISON
112 Acres, frame home, barns fences and creeks
FULL PRICE ONLY $59,500
Lovely old farm house, 2 bedrooms, living room with fireplace, large kitchen, redecorate and create a country estate, 112 acres beautiful land some wooded approx 60 acres of fine bottom land planted in bahaia, all fenced and cross fenced, two creeks and a spring. 1/2 acre catfish pond, cow barn and nice hay barn, lots of frontage on paved Highway 191.
Don Murphy 823-2690, 663-3895

ALABASTER, MONTE TIERRA
95% FINANCING
Plenty of money, individual modern design, color coordinated home. Full price only $33,750.
A beautiful 3 bedroom, 2 full bath, large living and dining area, kitchen with built-ins, dishwasher, carpets, cent. air cond., double garage, on large level lovely wooded lot.
Don Murphy 823-2690, 663-3895.

OVER MTN. Indian Springs - In Spring Garden Estates, approx. 2 acres lovely land. New - - built just for you. Beautiful brick and siding, 3 br, 2 baths, den F.P.
Full price only $55,000.
A very beautiful new home, 3 bedrooms, 2 full baths, living room, dining room, den with fireplace, kitchen with built-ins, dishwasher, carpets, double garage in basement.
Jo Stone 823-2494, 663-3895

Area of Westover, 1 block off hwy. 280 nearly new 3 yrs. old, 3 bedroom, 1 bath home, nice 1/2 acre wooded lot. Full price only $19,000
Mitchell Reid 647-1888, 663-3895

ALABASTER, 3 Oakdale Dr. Like new only 5 mo. old, beautiful brick and frame, 3 br. 2 baths, big den. Full price only $31,500. A very beautiful home 3 bedrooms, 2 full baths, large living room, dining room, big ft. den, kitchen with built-ins, dishwasher, eating area, shag carpets throughout, cent. air cond., on large lovely lot.
Edith Lovelady 823-2411, 663-3895
Flo Parker 822-6312, 663-3895

ALABASTER AREA, HWY 26, 1¼ Acres good land, very nice only 8 yr. old, lovely brick and board, 3 bedroom, 1 bath home. Full price only $24,000.
Mack McDonald 663-7799, 663-3895

ALABASTER-PELHAM
3 bedroom, 1 bath home, very nice only 8 yr. old, near schools and shopping. Full price only $11,500.
Mack McDonald 663-7799, 663-3895

ALABASTER, MONTE TIERRA
95% FINANCING
Plenty of money - New beautiful brick and board, 3 bedroom, 2 bath home. Full price only $34,900.
A very lovely 3 bedroom, 2 full baths, large living room, dining room, kitchen with built-ins, dishwasher, walk in closets, double garage in full basement, on large level lovely wooded lot.
Don Murphy 823-2690, 663-3895

COLUMBIANA - Hwys. 61 & 30, 48 acres very good land, all flat & useable, older home on property, city water at property, only 1 mile to Lay Lake. Full price only $55,000
Guy Burns Jr. 823-4450, 663-3895

Lake Mitchell, Clanton, Large waterfront lot, pier, 2 stall boat house, 4 bedroom, 1½ bath home. 28x16 ft. livingroom, F.P., kitchen with built-ins, double garage and workshop. Full price only $22,400.
Flo Parker 822-6312, 663-3895
Edith Lovelady 823-2411, 663-3895

Hwy. 78 West, Forestdale 16-2/3 acres good land, excellent development shopping center site, outstanding area, high traffic count. Full price only $330,000
Fred Ulbricht 823-5151, 663-3895
Jo Stone 823-2494, 663-3895

CLANTON, MITCHELL DAM AREA - HOME 3 BR, 1 bath, 1¼ Acre. Full price only $11,500.
Nice home 3 bedroom, 1 bath, living room, kitchen on lovely 1¼ acres near mountain creek.
Edith Lovelady 823-2411, 663-3895
Flo Parker 822-6312, 663-3895

BESSEMER, 3010 Nixon Rd. 7 acres lovely land, 2 acres lake, lot of fish. 4 Br, 3 baths, BSMT. Full price only $52,000.
A lovely home, 4 bedrooms, 3 baths, living room, dining room, big 10x20 ft. back porch, kitchen with built-ins, refrigerator, air conditioner, basement, tool house, equipment shed.
Dean Davidson 428-6878, 663-3895

LOGAN MARTIN LAKE - 2 acre island, marina and restaurant. Restaurant seats 120, Marina, spaces 43 boats. Room for expansion. A very lovely place. A very good business, owner will finance part. Full price only $100,000
Fred Ulbricht 823-5151, 663-3895

Area Clanton, Coopers, 4 bedroom, 1 bath home, 1 acre very good land. Looks new inside & out. Full price only $11,500.
Jo Stone 823-2494, 663-3895

ALABASTER, NAVAJO HILLS, Beautiful brick home. Low equity, pmt. $196 Mo.
Full price only $31,650
A very beautiful 3 bedroom, 2 full baths, living room, dining room, den, kitchen with built-ins, dishwasher, carpets, drapes, cent. air cond., double garage in full basement, deck on large lovely lot fenced back yard.
Boyd Kendrick 663-3533, 663-3895

MONTEVALLO, HWY. 73 - 3.96 Acres very good land, beautiful building site. Full price only $6,500.
Fred Ulbricht 823-5151, 663-3895

LAY LAKE, WAXAHATCHEE - Very good 3 bedroom, 2 bath, cedar shake home, large living room with fireplace, dining room, kitchen, large screened porch, double carport, on 1 acre lot fenced.
Full price only $27,000
Jo Stone 823-2494, 663-3895

JEMISON AREA, CHILTON CTY. 140 Acres beautiful land. Full Price Only $70,000.
140 Acres very good land with 40 acres in open pasture, rest-wooded, fenced and cross fenced with nice creek and spring.
Lyndon Robinson 688-2779, 663-3895

JEMISON, OFF I-65, Lovely brick home. Owner will finance.
Full price only $19,750
A lovely brick and frame home, 2 bedrooms, 1 bath, living room, dining room, kitchen with built-ins, carpets, large lot with garden area.
Lyndon Robinson 688-2779, 663-3895

BIBB COUNTY, Woodstock Area, Intersection Hwy 11 & Hwy 5, 28 acres very good land, grocery and service station. Full Price Only $45,000.
Fred Ulbricht 823-5151, 663-3895
Jo Stone 823-2494, 663-3895

CHILTON COUNTY, JEMISON
GROCERY AND SERVICE STATION. 1 Acre land and equipt. doing good business
Full price only $9,800
Mack McDonald 663-7799, 663-3895

ALABASTER, 203 Dale Dr., nearly new only 8 months old. Beautiful brick and frame, 3 bedroom, 1½ bath home. Full price only $24,900.
A very lovely 3 bedroom, 1½ baths, living room, dining room-kitchen with built-ins, carpets, cent. air cond., garage in basement, deck.
Jo Stone 823--2494, 663-3895

Thorsby Area - 3 acres lovely land, 2 bedroom, 1 bath home, Full price only $17,900.
Jo Stone 823-2494, 663-3895

BIBB COUNTY, BRENT - New, beautiful brick home. Full price only $17,900.
Lovely 3 bedroom, 1½ baths, oak floors, central forced air heat, very nice neighborhood, immediate possession.
Shelby Belcher 926-9528, 663-3895

Alabaster, area Hwy. 22, 20 acres very good land in area of large homes ideal for development of large estate size lots. Full price only $45,000.
Guy Burns Jr. 823-4450, 663-3895

913-41st St. North, 50x150, commercial lot. Full price only $11,500.
Mitchell Reid 647-1888, 663-3895

CHILTON COUNTY Hwy 22, Maplesville, 90 acres beautiful land, fenced and cross fenced, 2½ acre lake, 3 barns, 2 bedroom, 1 bath home. Full price only $72,800.
Jo Stone 823-2494, 663-3895

ALABASTER, NAVAJO HILLS - 861 Navajo Trail. Lovely brick and frame home
FULL PRICE ONLY $35,900
A beautiful brick and frame home, 3 bedrooms, 2 baths, living room, dining room, large den with wet bar, kitchen with built-ins, dishwasher, carpets, cent. air cond., garage in basement on large corner lot.
Mack McDonald 663-7799, 663-3895

ALABASTER AREA - Monte Tierra this charming new home of unique design blending into it's large lovely wooded lot. Full price only $34,600
3 bedrooms, 2 full baths, large living area, dining room, kitchen with built-ins, dishwasher, cent. air cond., carpets, double carport.
Don Murphy 823-2690, 663-3895

CLEAR CREEK ESTATES - Nice big water front lot, surrounded by Pt. Aquarius. Full price only $14,500.
Jo Stone 823-2494, 663-3895
Bill Richter 663-0272, 663-3895

Cherokee Beach Area, paved Shelby Cty. Hwy. 93 - 4 acres lovely land, fenced has nice trees. Full price only $6,900
Boyd Kendrick 663-3533, 663-3895

HELENA, Shelena Estates
BEAUTIFUL BRICK HOME NEARLY NEW 4 MO. OLD, EQUITY ONLY $5,800
FULL PRICE ONLY $30,800
A beautiful brick home 3 bedroom, 2 full baths, living room, dining room, den, kitchen with built-ins, double carport, 9x12 ft. deck, large lovely wooded lot.
Jo Stone 823-2494, 663-3895
Lyndon Robinson 688-2779, 663-3895

Bessemer, 3025 Morgan Rd., brick building, 2100 sq. ft. presently has store and barber shop, beauty shop, large parking lot. Full price only $33,500
Dean Davidson 428-6878, 663-3895

ALABASTER-MONTEVALLO AREA
Country estate, 3 acres, new Beautiful Brick Home.
4 bedrooms, 2 baths, den
FULL PRICE ONLY $47,500
A lovely new brick and board home, 4 bedrooms, 2 baths, living room, dining room, den with fireplace, kitchen with built-ins, dishwasher, nice eating nook, carpets, cent. air cond., double garage in basement, all on 3 acres of lovely wooded land.
Fred Ulbricht 823-5151, 663-3895

THORSBY AREA, paved rd., 90 acres beautiful land, fenced and cross fenced, lots of water, 2 streams. 18x40 dairy barn and equipment. 2 big rooms handling milk, pipeline milkers, 4 surge milkers & compressor. 60x32 ft. hay barn, 60x12 ft. shed, 100x24 ft. barn, 750-1000 ton trench silo, 4 br, 1 bath brick home. Owner will finance. Full price only $84,000.
Lyndon Robinson 668-2779, 663-3895

CALERA, Off I-65 approx. 1,500 ft. Hwy 25, 30 acres beautiful land, outstanding commercial or development site. Full price only $70,000
Fred Ulbricht 823-5151, 663-3895

JEMISON, Mars Hill Rd.
6 Acres very good land. 6 Br, 1 bath, den. Full price only $22,500
A lovely older home completely remodeled throughout inside 3½ years ago, 6 bedrooms, 1 bath, living room, huge 14x14 ft. kitchen, den, new carpets throughout, on 6 acres fenced and cross fenced, 2 springs on property.
Flo Parker 822-6312, 663-3895
Edith Lovelady 823-2411, 663-3895

LAY LAKE, Wilsonville - 1 Acre 100 ft. from water with lovely Lakeview, 3 bedroom, 1 bath home 30x13 ft. livingroom. Full price only $17,800.
Flo parker 822-6312, 663-3895
Edith Lovelady, 823-2411, 663-3895

ALABASTER NAVAJO HILLS
1118 Arrowhead Trail, lovely new brick & frame, 3 Br, 2 baths, full bsmt.
FULL PRICE ONLY $36,900
A very beautiful brick & frame, 3 bedrooms, 2 full baths, living room, dining room, den, with fireplace, kitchen with built-ins, dishwasher, carpets, cent. air cond., double garage in full basement on large wooded lot.
Wayne Russell 665-4202, 663-3895

COLUMBIANA AREA
20 Acres lovely land, level to gently rolling,
FULL PRICE ONLY $13,000
Guy Burns Jr. 823-4450, 663-3895

663-3895
GRAHAM-MURPHY
Real Estate Co.
663-3895 663-3895
663-3895

WANT ADS — WORK WONDERS

SERVICES

Hauling, trench drains, septic tanks and field lines, water lines, free estimates. D & L Construction Co. 663-0016. 11-15/12-27,c

Will keep small children in my home. Cahaba Valley Rd. Call 823-2879. 11-15/29,c

Home repairs, remodeling, and additions. Redwood decks, paneling, and ceiling spraying. All types carpenter contracting. Reasonable and reliable. Free estimates. 678-9778. 11-15/29,p

Dozier Work - heavy equipment hauling. D-8 Cat, with pan. - 950 Ford Tractor and Lowboy, ready to work. Call Lee or Robert Perkins 669-6316 or 669-7942. 11-15/29,p

DEER HEADS Mounted, buck skins tanned with or without hair. Fox pelts made into beautiful neck pieces. Call W.R. Kendrick 665-2689. 11-15/12/20,b

PAINTING and all types of repair work, exterior and interior. Anywhere in Shelby Co. 669-6306. 11-8,tf-b

Wilson Septic Tank Service. Clean septic tanks and grease traps. Contact Steve Wilson. 663-7218 or 663-7404 day or night. 11-22/1-17,c

Roofing, Siding, Room Additions, Carports, Kitchen and Bath. All kinds of remodeling. New home built to your plan. Free Estimates. All work guaranteed. Call 668-2233. tf-b

THROW AN ICE CREAM PARTY!
We've got everything you need to make it unforgettable. 31 hand pack flavors. SPECIAL gal. prices.
VESTAVIA BASKIN ROBBINS
9-5,tf-b

APPLIANCE REPAIR
Dale Young Appliance Repair, guaranteed work, washers, dryers, dishwashers, disposals, and stoves. Call 678-9836. If no answer, call 823-6297. tf-b

WORK WANTED: Frontend Loader, Catapillar No. 955, Land clearing, basement, driveways, lakes and ponds. FREE Estimates. Call J.W. (Bill) Dodson 967-1719. tf-b

Stoudmire Appliance Service
Master Plumber, Journeyman electrician - electric sewer and drain cleaning, no digging, no damage with electric Sewerooter. Repairs on washer, dryers, refrigerators.
tf-b Phone 668-1809

See what Beauty by Mary Kay can do for you. Call Karen Derrick 823-0711. 5-10tf-b

Kitchen Cabinets custom built and installed. Free estimates. Call Erskine Hand, 663-7719. tf-b

Trucks, Dozier, loader, basements dug. Chert hauled, dirt hauled, gravel hauled, land cleared. Call Ray Sisco 665-2504; or Ted Hubbard 665-7779. -10-11/11-29,c

For General Backhoe and Trucking Services. Septic tanks, roads, water lines and water line ditches dug by the foot. Contact Benny Davis. Davis Hauling and General Contractor, Phone 669-9434. 9-13,tf-b

PLUMBING WORK - New and Old. Call Gary Pate, 669-7641. tf-b

Room Additions, Remodeling, Build New Homes, Rooms Added onto houses and mobile homes. All types of ceramic tile work. Local number 967-2638. tf-b

DON HUGHES, Professional Photographer. Commercial, Industrial, Weddings. Call Don Hughes - 665-1797 Montevallo. tf-b

G & C CONTRACTING CO.
Aluminum Siding - Storm Windows
All types of repair work
LLOYD OR BOBBY GEESLIN
Thorsby, Ala. Montevallo, Ala.
Phone 646-3732 Phone 665-4095
10-11,tf-b

CHANDLER'S
Small Engine Repair
Shop located behind the city hall in Calera. See us for sales and service of Briggs & Stratton, Tecumseh, engines and electric motors. Michael Chandler 668-2454, open from 8 to 5 Mon. - Sat.
tf-b

WELLS DRILLED
The Fast Air Rotary Way
PUMPS - FILTERS
No Down Payment
Graves Drilling Co.
Phone 245-4213
Sylacauga

Septic Tank
CLEANING
Call after 3 p.m.
D.H. Holcombe, Jr.
678-6907
11-1-29,p

Repossessed Mobile Homes
BIG TEN
MOBILE HOMES
2 and 3 bedrooms
Call Flo Nelson 663-0728

Pioneer Catfish Farms
Box 275
Columbiana, Alabama
663-3978
Souths Finest Catfish Fingerlings for sale. We restore out of balance, weed choked, poor water quality ponds.
Call Ted Benson
663-3978
-b

EMPLOYMENT

Needed: Someone to stay with 2 children in our home 6 days a week. 665-1244 or 665-2405. 11-29/13,c

Wanted: Beauty operator full or part time. Call 669-6280. Barbara's Fashionette. 11-29/13,c

WANTED: Live in companion for elderly gentleman. Private room and bath. Homewood area. Write Mrs. E.A. Childs, 3221 Brookwood Road, Birmingham, AL 35223. 11-29,c

Help Wanted: Experienced sales person to sell Chrysler, Plymouth and Dodge new and used cars and trucks. Call Ken Farris at Shelby Motors, 8 a.m. - 5:30 p.m. for appointment. 668-2782,b

Texas Refinery Corp. offers high income opportunity to mature individual in Shelby County area. PLUS regular cash and vacation bonuses, fringe benefits. Regardless of experience airmail A.N. Pate, Pres., Texas Refinery Corp., Box 711, Fort Worth, Texas 76101. 11-29,p

Help Wanted - 2 men, 1 pump fitter, 1 helper. North of Shelby County. Call 822-9511. 9-6,c TF

NEEDED - Workers for handling lumber. Good wages. Fringe benefits. Apply at office, Seaman Timber Company. Hwy 25, 1 mi. South of Wilton. 11-8,tf-b

Plant Workers Needed
Packers, plastic operators, tool and die makers, laborers. Working hours 7 a.m. to 5:30 p.m. Monday through Thursday. Good pay, good fringe benefits, good working conditions.
Interested applicants call Personnel Manager at 591-2141 or apply personnel office, Vulcan Metal Products, INc. No. 1 Irondale Industrial Parts, Irondale, Ala. 35210.
tf-b

NEW INDUSTRY
Pelham Area
Aluminum Fabricating Shop
Starting Wages

Trainee	$2.50
Production Helper	$2.75
Saw Operator	$3.00
Class B Welder	$3.25
Class A Welder	$3.50
Fitter	$3.75

* * *
Automatic 90 day 25 cents per hour raise.
Good hospitalization
Profit sharing plan
ROBERTS CORP.
663-2978
Shelby County Rt 52
Pure Pack
(Behind Ice Plant)
11-15,22,c

FOR SALE

FORD Bronco, 1973, loaded with everything except wench, $4,500, 4,000 miles; Chevrolet Nova, 1973, loaded with everything except clock and power brakes, $3,500; 5,000 miles, 663-4270. 11-15/29,p

For Sale: 3 beagle hounds, 1 black and tan, 6 mo. old. 669-6305. 11-15/29,p

For Sale: 2 purebred, registered Charloais bulls- 1 domestic, 11 months; 1 - ½ French, 17 months; top quality and bloodlines, quaranteed breeders; Benson Charolais Farm, Jemison, 688-4470. 11-15/29,p

Color T.V.'s $150 and up. All in excellent condition, guaranteed. Many styles to choose from, no down payment, easy terms. Shop and save, SUBURBAN TV and APPLIANCE, Hwy 31, North Alabaster. 663-6411. Serving Shelby County. tf-b

PRESSURE CREOSOTED POST Poles, Lumber, Osmose K-33 Lumber. Seaman Timber Co. Montevallo 665-2536. tf-b

"CARPET" - Wall to Wall, no gimmicks, just down to earth prices. For a free estimate, Call W.R. Kendrick 665-2689. 15 years experience in carpets. 9-6,tf-b.

FOR SALE

HEAD BOARDS
Regular $69.95; Kingsize head boards for $35. $59.95 queen size for $30. $49.95 regular size for $27.50. Call 663-6404 after 6 p.m.
11-22,29,b

Southern Sewing Center - New and used sewing machines. Warehouse clearance sale. All prices. Call 663-6649 from 8 until 5. 967-7931 after 5 p.m. 11-22,tf-b

SPECIAL! Command performance, custom fitted bras, girdles, swim wear, buy 2 - get one piece 1/2 price. Consultants needed to SELL. Call Eileen 785-7509. 11-22/12-6,c

Southern Sewing Center
New and Used sewing machines, warehouse clearance sale. All prices. Call 663-6649 from 8 to 5. 967-7931 after 5 p.m. 11-15,tf-b

HANDICRAFT SALE - Handmade gifts, teen dolls hand dressed, $5 and under. Home of Mrs. George Green, Thompson St., Columbiana, Sat., Dec. 1st. 9 a.m. - 5 p.m. 11-15/29,c

BAZAAR!
INDIAN VALLEY
GARDEN CLUB
Train load of holiday values, featuring all hand made items: Christmas decorations, silk flowers, toys, birds, terrariums, fruit etc.
Nov 30, Dec 1
From 10 to 10, in Vestavia Shopping Center (next to Sears) 11-29,c

For Sale: 8 white Ducks. 678-6125, W.R. Deason. 11-29,p

Firewood - Oak, local delivery free. $15. 1/2 ton pick-up load. 665-7162. 11-29/ 12-13,c

For Sale: Dachshund puppies, thorobred, $35. 665-7268. 11-29/13,c

For Sale: 2 spaces in Shelby Memorial Gardens. Lot 6- spaces 3 and 4 Garden Christus, Sec. C. Call 796-2396 Cullman. 11-29/13,p

For Sale: 2 end tables and 2 lamps. 967-7431. 11-29,c

24 ft. pontoon boat, 60 h.p. Evinrude motor. 669-7381. 11-29,c

Gas Hot water heater, like new $45. Gas space heater, $30, gas heater with thermostat - like new $100. Electric stove, $25. 11-25,p

NOW OPEN
THIS 'N THAT
GIFT
Come browse on the balcony of General Store Antiques for your Christmas gifts. Specializing in new oriental rugs, oriental porcelain, early American woods, and handmades, located on Main St. in Montevallo. Students welcome. 665-1824
11-29,12-6,c

1967 Rebel 360 4 speed. Will make somebody a good work car. If interested call 663-6983 after 4:30 p.m. 11-29,c

Yamaha Trombone for sale. Reasonable. Used only a short time. Call Mrs. Connell, 378-2461. 11-29,c

For Sale: Blue Diamond square hobby kiln. Two years old. Call 378-7656 after 3 p.m. 11-29,c

For Sale: 1 Hamilton Organ, 2 keyboard $550. 12x65, 2 bedroom trailer. Take up payments. 669-7973. 11-29,c

For Sale: Sewing unit, 63 in x 23½ in, 42 in high. With swing out sewing table., 47 in long. Solid Oak Early American. Four deep storage drawers for notions, $75. Dining room suit, table 36x64, 5 dining china closet $75. Call 665-1098. 11-29,c

For Sale: Dining Table with 4 matching chairs. Brand new. $125. 665-7014. 11-29,h

HAY
Coastal Bahia
Call
Frank Suttle
669-7535
11-15,22,29,p

Boating Headquarters
Cobia - Duo - Tuffy
Ebbtide - Tom Boy
Starcraft Boats-Campers
Tennessee & Murray
Boat Trailers
Authorized Johnson
Sales and Service
ALABASTER MARINE CENTER
Hwy 31 South Pelham

Beef
$.89 lb. by the half-beef, cut and wrapped.
Country cured fresh & smoked
Sausage
Country cured hams
HORTON'S MEATS
Kingdom Community
669-6029, 669-6841
11-15,22,29,p

Steel City Mobile Homes
SPECIAL THIS WEEK-
2 BR Mobile Home $2895
2 & 3 BR Repos to choose from.
Take up payments.
Hwy. 31, Thorsby Phone 646-2302

REAL ESTATE

WANTED: One nice couple to rent a three bedroom trailer. Call 663-0755 or 663-0704. 11-22/12-6,c

For Rent: 3 bedroom modern house in Helena. $150 per month. Call 663-0659. 11-15/29,c

For Sale: 1973 Commodore 14x68 mobile home. 3 bedrooms, 1½ baths, central air, 6x10 deck, like new, equity and take up payments. 663-0313. 11-15/29,c

1972 Concord Mobile home for SALE. 12x60, 2 bedrooms, excellent cond., cent air, shag carpets, extra large kitchen. Redwood deck, built-in bar, cath. ceiling. Must sell. 787-1880. 11-15/29,c

BOLEE MOBILE HOME PARK
For Rent - Large wooded lots, underground utilities, water, lawn care, garbage pickup furnished; reasonable rates. Located four miles north of Montevallo, on county highway 22. Call 665-2610 or 665-7806 tf-b

For Sale: one business lot. 240 feet frontage on pavement. 3 to 4 hundred feet back. Plenty of parking space. $4,000 as is, Ideal for grocery, cafeteria, hardware or implement. Call 672-2216 or see Leonard Wyatt, Sr. tf-b

For Sale: 2 br frame house on a large lot, Butler Street, Columbiana. $15,000 or equity plus payments. 669-7427. 11-15/29,c

LISTINGS WANTED:- Let me sell your property.
J. CLAUDE SMITH, R.E.
678-6994
tf-b

Ronny Thomas
from Chelsea
Now with Big 10 Mobile Homes invites his many friends to visit Big 10 Mobile Home lot in Alabaster. Look over the new, used and repo mobile homes. We have 150 homes to choose from. 663-0728 office; 678-6386 home. 11-29/13,b

For Sale by Owner - 3 br brick home; LR, DR and kitchen with stove and refrig; den with fireplace; extra room, 2 baths, air conditioned and fully carpeted. Half acre lot at 5 Poplar St. Childersburg, shown by appr. Call 378-7760.11-29/13,c

For Rent:- Hwy 280, 18 miles from B'Ham, one 12x56 trailer, with built on 18'x26' carpeted den, utility room, carport and porches. Also large yard. 669-7900. 11-29,p

5 room House for Rent, city water. No pets. 678-9732. 11-29,c

MONTEVALLO - 1 bedroom apartments, furnished or unfurnished, all electric. From $110 to $125 a month. Available now and Jan. 1. 665-2500. 11-29/1-24,c

Apartment for rent- Adults only. In Saginaw area. 663-3616. 11-29,c

Becky's Interiors
Residential & Commercial Interiors
Custom Drapes & Bedspreads
Vinyl Floor & Wall Covering
Light Fixtures
Next door to Central State Bank
Calera
Res. 668-2409 - Bus. 668-0249

REWARD
Stolen from Smitherman's Pharmacy
6 electric mixers
Van Wich Brand
12 electric shavers
Lady Sunbeam
1 electric adding machine (Sears)
If you receive a Christmas gift of doubtful origin, please report this to Larry W. Smitherman.
$50.00
reward for information leading to arrest of above individual.

REAL ESTATE

For Sale:- 12x60 mobile home, 2 br, 2 bath, central air and heat, carpet. $200 and assume payments of $98.35. Call 665-7404 after 4 p.m.

For Sale- 1972 Bassett House, 12x65, 2 bedroom, 2 baths, wall to wall carpet, central air, spacious lot, redwood fence, 2 decks, awnings, under pin. Green Park South. Sacrifice. 823-4686. 11-29,12-13,c

2 story building to be torn down in Alabaster. Aluminum siding. 663-3533 or 663-7976. 11-29,12-6,13,c

Rent: Nice house, 3 bedrooms, den, 1½ baths, good neighborhood. Need occupant for only five months. Please call 663-4164 after 5 p.m. 11-29,c

For rent on hwy 280. 2 bedroom, 12' wide mobile home on private lot. 967-1909. 11-29,c

For Rent: NEW 14x56, 2 bedroom trailer. Completely furnished with washer and dryer. Located in Camp Branch Community. Call 663-3386. 11-29,p

NOTICE

Responsible couple or working lady, to live in and share expenses with 1 lady. Eight room house, hwy 280 Narrows Inn, near Chelsea. Call for further information after 3 p.m. 678-6652. 11-22/12-6,c

Would like to buy old hanging light fixtures. Brass, leaded glass, wrought iron, etc. 665-4916. 11-22/12-6,c

Mobile Market Pelham
We buy mobile homes, tires and wheels. 263-2749. 10-18,tf-b

Warning hunters: — All properties with lines painted white are not Woodward Iron, Meads or Longview property. 11-29/13,p.

LOST: Gray and white male Alaskan Husky. Answers to name "Dingo". Reward for return or information leading to return. Contact 663-7005, or write Johnny Brasher, P.O. Box 396, Pelham, AL 35124. 11-29,12/13,c

Lost Dog in Bethel, FourMile area. Black and tan German Sheppard male. 669-6500. 11-29/13,c

Mail early
for Christmas

Gasoline Shortage
Energy Crisis

BUY ONE OF THESE
GAS SAVER
USED CARS

70 TOYOTA CORONA, four-speed transmission, radio, heater, whitewall tires, gas saver. $1495

'72 TRIUMPH TR6 Roadster, radial tires, real clean. $2995

'71 TOYOTA CORONA, four door sedan, automatic transmission, factory air conditioning, extra clean. $1995

'72 MAZDA WAGON, four door, automatic transmission, bucket seats, new whitewall tires. $2395

'72 PINTO Runabout, automatic transmission, white wall tires, radio, heater. $1995

'66 OPEL KADETTE, four speed, runs fine, great on gas. $695

HOOVER TOYOTA
1595
Montgomery Hwy.
Hoover
823-3720

TAKE A MOMENT TO READ YOUR OWN

Success Story

THE FACT IS, MONEY IS A LITTLE HARD TO COME BY RIGHT NOW. "INFLATION" AND "SLOW ECONOMY" ARE WORDS THAT YOU HEAR EVERY DAY, AND CHANCES ARE, YOU FEEL IT RIGHT IN YOUR WALLET. WITH THIS SHORTAGE, MANY PEOPLE ARE BUYING USED MERCHANDISE RIGHT NOW; AND A SMART SHOPPER CAN SAVE SEVERAL HUNDRED DOLLARS EASILY.

AS A RESULT, YOU CAN TAKE ADVANTAGE OF THIS GREAT DEMAND FOR USED ITEMS BY OFFERING ALL THE ARTICLES YOU NO LONGER NEED, FOR SALE WITH A FAST ACTION DAILY TIMES-NEWS CLASSIFIED AD. THE COST IS SO LOW YOU WON'T EVEN NOTICE IT – ESPECIALLY WHEN YOU'RE COUNTING THE PROFITS YOU MADE ON THAT USED SEWING MACHINE; DRESSER OR MINI BIKE. IT'S ONLY A PHONE CALL AWAY, TOO! SO, STOP WORRYING ABOUT FINANCIAL PROBLEMS AND GET AHEAD THE EASY WAY. MAKE A LIST OF ALL THOSE UNWANTED ITEMS RIGHT NOW AND BE COUNTING THE CASH BY THE END OF THE WEEK.

FOR A REPORTER-STAR WANT AD
Call:
669-2731 in Shelby County,
378-6266 in Childersburg
OR
FILL IN THE FORM BELOW

Dates to run .....
(One week, $2.00. Three weeks, $4.00)
Your name .....
Address .....
City and Zip code .....
P.O. Box 947
Columbiana, Al 35051

SHELBY MOTORS

SPUNKY SAYS...
Dangerous Vacation - Time Driving is almost here.
BE SURE YOUR CAR IS READY .....
CHECK YOUR BRAKES.
INSPECTION SPECIAL, ALL FOUR WHEELS:
Clean and inspect brake linings on American-made cars with drum-type brakes ... REGULAR $8.00
SPECIAL $4.00
DISC BRAKES ..... SPECIAL $6.00
HWY. 25 West CALERA 668-2782

HISTORICAL PAPERS - - Kenneth Penhale displays three old newspapers from his historical collection - 'The Shelby Cronicle' 'the Shelby Guide' and the 'Shelby Sentinel'. These papers were published in Shelby County during the 19th century. Penhale specializes in photos and papers in his collection. (Photo by Willard Harrison)

Helena history buff collects old newspapers

By Willard Harrison

Remember when the Shelby County newspapers ran advertisements for patent medicines, opium cures, and ozonized ox-marrow hair tonic? You probably do not since it was nearly a hundred years ago. Kenneth Penhale of Helena "remembers" these days through his collection of old newspapers, books, documents, and memorobilia of previous centuries.

While some people collect similar material, Penhale specializes in photos and historical papers from the 18th and 19th century in the South, Alabama, and Shelby County. In addition he has files containing his family history and a folder filled with documents and photos about the family's longtime hometown of Helena.

One of the prize pieces in his collection is a century -old copy of the **Shelby Sentinel** newspaper published in Columbiana in 1873. This yellowed old paper is framed and hanging in the den of the Penhale home. His rather selective collection also contains copies of several other Shelby County papers from the 1870's and 1880's, plus other 19th century newspapers from Birmingham and Ashville, Alabama.

Penhale has run across a number of fascinating documents while tracking down his family tree, especially during his geneological work this summer. In South Carolina he found a copy of a land grant to his great -great -great -great grandfather Robert W. McCleleand signed by King George III of England in 1768. Another document concerns the payment of the ancestor for his service in the American Revolution.

Kenneth Penhale traced his family through history in the archives of several states, as well as through the family heirlooms. He showed us a letter his great -great -grandfather wrote in 1846. In the letter his ancestor stated that the price of pork was 4 cents a pound, and that coffee and sugar sold for 8 cents a pound.

Another ancestor passed down a ceremonial sword and costume he wore as a British dignitary. Penhale also showed us the pension records of a great -grandfather who fought for the Confederacy in the War Between the States.

Though still in his twenties, Penhale has amassed quite a gallery of old papers and books. He has many old photos of the county and state, including old stereopticon photos of scenes from Montevallo in post -Reconstruction times. A number of books were gifts from friends, including a multi -volume set of the pictoral history of the Civil War. He also has a large number of textbooks used at the Montevallo Male and Female Academy, presented to him by the late newspaper reporter Mignon Hall Blair of Birmingham.

Mrs. Blair's grandfather, Dr. Gardner, was the co-founder of the academy, along with a Dr. Roach. The academy eventually evolved into what is now the University of Montevallo, and it used two buildings still on the campus. The girls' branch of the school occupied Reynolds Hall; the men's academy was housed in what is now the Saylor House behind Napier Hall.

Penhale's strong interest in history has combined with his pride for the heritage of his family and the county. It is ironic that a young man's unusual hobby is tied to the age-old past that so many of us seem to have forgotten. While other people quench their thirst for nostalgia with a few broken-down antiques, it's refreshing to find some worthwhile research into "the way it was then."

Textile plants cut back

Shelby County textile executives joined with state textile leaders in resolving to work toward a ten percent reduction in energy consumption at a meeting held in Montgomery last week.

Jack Farmer, cotton buyer for Siluria Textiles, Inc. and Lloyd Gathings, general manager of Valley Mills of Columbiana, met with other members of the Alabama Textile Manufacturers' and the state's new Energy Managem ent Board.

Dr. Quinton Looney, energy specialist for the Office of Energy Programs in the U.S. Department of Commerce told the group that a five percent reduction in industrial energy consumption would save as much energy as keeping all the lights in the country off for one year.

Looney also said that if industry failed to cut down energy consumption by five percent immediately, gas rationing is a virtual certainty by the first of next year.

Mr. Farmer and Mr. Gathings both stated that with the cooperation of each person associated with their two companies, they were setting wheels in motion to successfully carry out a program of cutbacks in energy consumption by ten percent.

The two local executives said that Valley Mills and Siluria Textiles are proud to be among the leaders in this energy conservation program Textile companies are the largest industrial employers in Alabama.

'Go by the book' FCC orders police

The Federal Communications Commission recently cracked down on users ofpolice radios in Shelby County.

Through the years, municipal police officers and sheriff's department deputies had adopted the practice of failing to identify themselves and their base station with numbers each time they called over the police radio.

An FCC investigator listened to transmissions within the county and sent out directives to the sheriff and police chiefs that identifying numbers must be used when officers transmit messages over the radios.

Violators endanger sport and people

Captain Ed Lightsey of the Game and Fish Division of the Alabama Department of Conservation told the Reporter that conservation officers supervised the opening of the deer, turkey and quail season last week here in Shelby County.

Lightsey said that the two most common violations of hunters are hunting within 100 yards of a road or a railroad and hunting on private property without a permit. Captain Lightsey warned hunters that those sportsmen who violated the law and killed does or other protected game were endangering their sport while those who hunt near roads or railroads were endangering the lives of others.

REBEL DRIVE IN THEATRE
Hiway 31 ½ way between Alabaster and Calera, Ala.
Boxoffice opens at 6:30 Show starts at 7:00 P.M.
FRI - SAT - SUN NOV. 30 DEC. 1-2
Country Music ON BROADWAY
THE ONLY TIME YOU WILL EVER SEE THE GREAT HANK WILLIAMS, SR. ON FILM
HANK SNOW • FERLIN HUSKY
LESTER FLATT & EARL SCRUGGS
SKEETER DAVIS • GEORGE JONES
BUCK OWENS • PORTER WAGONER
HANK WILLIAMS, JR.
PLUS
STEVE McQUEEN in "THE REIVERS" GP

The Christmas present that turns into a New Year's Eve Party.

8FC-100W $39.95
FM/AM Digimatic clock radio
Compact cabinet with pedestal base
Large illuminated Digimatic numerals
Pushbutton controls

TFM-7100W. Take-me-out-to-the ballgame Sony. Lots of power in a compact FM/AM portable. Plays on AC too. $34.95

ICF-5500W
Ultra-compact 3 band portable receives FM/AM/PSB $99.95
Rich big-speaker tone
60-minute timer shuts set on or off automatically
Squelch and loudness controls
Professional-style cabinet

SONY FM/AM DIGIMATIC 'LITETIME' CLOCK RADIO. $55.95
TFM-C620W. Big clock numerals illuminated by specially designed black light system called "lite-time". Numbers glow vividly. 3-way alarm system; big-speaker and powerful output tone. In beautiful modern cabinet.

Sony TR-4100 $9.95
Deluxe AM pocketable
Strong, sharp reception
Fingertip controls
Easy-to-read round tu dial
Complete with bat earphone, carryi

TV-510U BLACK & WHITE PORTABLE TV $116.95
5-inch screen measured diagonally
Weighs 7 lbs. 8 oz.
Operates on AC or DC (with optional accessories)
Solid state reliability
Personal earphone
White and blue cabinet with chrome trim

Christmas Specials

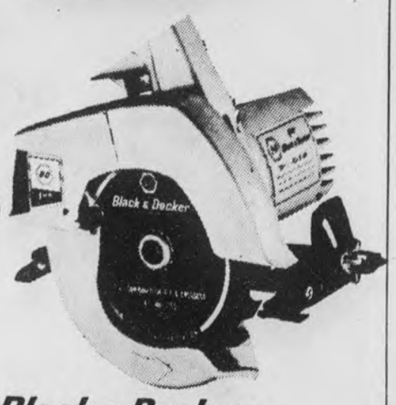

Black & Decker®
#7301 7¼" CIRCULAR SAW
Outstanding value in a general-purpose saw. 1 HP motor. Safety-approved for 7¼" and 6½" blades. Bevel and depth adjustments easily made. Exhaust keeps sawdust away from cutting line.
17.99

SWOPE hardware and lumber
Phone 663-0784
Open Monday thru Saturday
Hwy. 31 S., Alabaster

Now you can choose from 3 kinds of small cars... all by FORD

1974 FORD PINTO FOR BASIC ECONOMY

1974 FORD MAVERICK FOR THE PRACTICAL FAMILY

1974 FORD MUSTANG II A NEW CLASS OF SMALL CAR. FIRST CLASS.

THE CLOSER YOU LOOK, THE BETTER WE LOOK

SHERMAN HOLLAND FORD
MONTEVALLO ALABASTER

MONTEVALLO HOME & AUTO

MORRIS HORTON, Owner

PHONE 665-7216 28 SO. MAIN STREET MONTEVALLO, ALA. 35115

WALL to WALL SALE

Sale Starts
Thursday 8 am Nov. 29th
Store Hours: 8 am - 5:30 pm
Limited Stock on all merchandise
Subject to Prior Sale

20% discount on Samsonite Luggage

Sharp
Componet Set
Was $199.95
Now $159.95

Discount on All Small Appliances

French
Living Room Suite
Was $279.88 Now $199.88

SURPLUS STOCK

Crushed Velvet
Living Room Suite
1/2 price
Was $279.88 Now $139.94

Heavy Vinyl Covered
Recliner
Now $54.79
Was $89.99

1/3 off
on all Mattress and Boxspring Sets

FREE

HERE'S YOUR INVITATION TO WIN A BEAUTIFUL PRIZE

WANTED!
FIFTY WOMEN TO JOIN GRAND PRIZE CAMPAIGN CREATED BY OUR ADVERTISING AGENCY — JUST TO HELP ADVERTISE THIS SALE.

HERE IS FUN — FASCINATION — EVERY CONTESTANT RECEIVES FULL, FAIR OPPORTUNITY TO WIN

These Beautiful Prizes Given

PRIZES
1. Three piece Coleman Bedroom Suite
2. Morse Componet Stereo Set
3. Duran Recliner
4. Welbilt Camper Refrigerator
5. Sharp FM-AM 2 Band Digital Clock radio
6. Waring Blender
7. Sunbeam Coffee Maker
8. Manning Bowman Steam, Spray and Dry Iron
9. G. E. Toaster
10. G. E. Portable Mixer

Prizes will be awarded Monday Dec. 24th
Campaign closes 5:30 p.m. Saturday Dec. 22nd

Bring this Coupon to Our Store Today!
Name _____
Address _____
Phone _____

Sale Prices on ALL TOYS in Stock

STORE HOURS 8 am - 5:30 pm
OPENING DAY SPECIAL
Sharp 19"
Color TV
Was $399.95 Now $299.95

Special Sales Prices on all Table Lamps

SPECIAL
Get Your Holliday
Punch Set
26 piece
Carnival Glass
$7.88
Asst. colors

SPECIAL
1/3 off All Bedroom Sets
3 pc.

SPECIAL
Tremendous
Savings
on all
Gift Items

Photos from the football season

Columbiana basketball league formed

Columbiana now has a five team city basketball league which will begin its season on Wednesday, November 28. The five teams are: City recreational center, Segco, McDow Motors, Kiwianis, and the over- the-hill gang. Games will be played in the Shelby County High School gymnasium.

The league is sponsored by the Columbiana recreation department and is made up of players from Columbiana, Shelby, Wilsonville, and four mile. Players must be over 18 years of age and out of high school.

The basketball league's games will continue through February 7, at which time a playoff or an all star game will be held.

CALERA
668 - 2321

Tommy Shelton
Columbiana
669-6658

John Kent
Siluria
663-7448

THE 74's ARE HERE!

'73 Chevy Caprice classic 4-door, loaded. 11,500 miles
'73 Pontiac Catalina 2-door H.T. F 14,500 miles
'70 Olds 98 Luxury Cpe.
'68 Olds 88, 4 dr. W/Air

Home of People Powered Vehicles (PPV's)

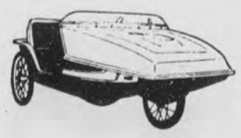

Let Tommy or John show you the 74's

SHELTON MOTORS
755-2450 H.W. 31 South Clanton, Ala.

GRAND OPENING
RCA

Hurry! *Special get-acquainted prices* now ON A FULL SELECTION OF "The Gift That Keeps On Giving" by RCA . . . XL-100 color TV, black and white TV, stereos, and radios! Come in *today!* Here's your chance to SAVE!

Sale-a-bration

BINGHAM'S

RCA

$299

It's color viewing pleasure for the whole family. It's portable. And it's priced right. High-performance picture tube and powerful chassis for that great RCA Color performance.

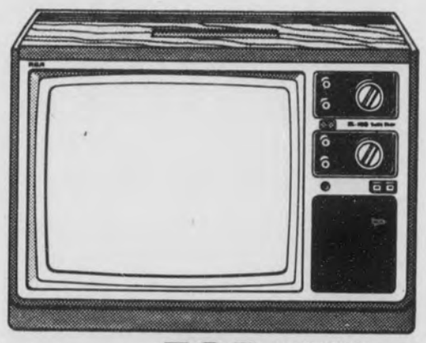

RCA The PROJECTA Model ES354 15" diagonal picture

RCA The SANLUCAR Model GS868R 25" diagonal picture

RCA Model RZM156

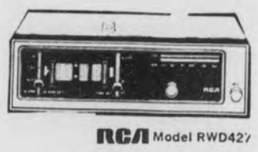

RCA Model RWD427

RCA Model YWB528

The Duster VZP140

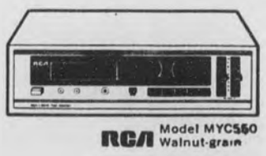

RCA Model MYC560 Walnut-grain

RCA The TERANO Model FS488 19" diagonal picture

Bring the Children to see Santa

BINGHAM'S Calera Home & Auto

Next to Dixie Super Store in Dixie Shopping Center Phone 6681753

SPORTS

Edited by Rick Moore

ALL IN A MORNING'S WORK - - Everything went right for this group of hunters from Dogwood when they went out to hunt near Columbiana Sunday morning. They bagged four deer and were gone from home only four hours. From left, Billy M. Booth, Bill Booth, R.G. Boothe and Maurice Booth.

Raiders lose 41-14 in semi-final game

The Shelby Academy Raiders made a strong showing against Hooper Academy of Montgomery before loosing the game 41-14 in the semi- finals of the state private school football playoffs. It is to the Raider's credit that Hooper didn't make a single first down during the first half of the game.

The story, then, lies in the size of the two team's squads. Shelby Academy coach Darryl Baygents told the Reporter that Hooper Academy had a terrific ball team and that he couldn't take anything away from them for that. Baygents went on to say that while he played 14 of the Raider's players, Hooper played 38 equally as good men. The Shelby Academy boys just got tired out.

Statisticly Shelby Academy had 18 first downs while Hooper made nine. The Raiders chalked up 244 yards rushing while Hooper had 198 yards on the ground. Shelby Academy had 98 yards passing and Hooper had 120.

The Montgomery got on the scoreboard first early in the first quarter on their second possession. They scored on a 72 yard pass and kicked the extra point.

Shelby Academy came back after an exchange of punts and mounted an 18 play drive in order to score their first touchdown. Tom Reynolds scored and the Raiders went for two and missed.

Hooper scored again in the second quarter following a Raider fumble on the Shelby Academy six yard line. Hooper scored in three plays and Tom Smitherman blocked the extra point.

The score remained 14-6 throughout half of the third quarter before the Raider defense broke fown. Shelby Academy scored the final time in the fourth quarter on a 60 yard drive.

Steve Acre, Tom Reynolds and Danny Cardone led the Raider offense while George Otts, Steve Hall, Chuck Martin and Joey Lovelady stood out on the Shelby Academy Defense.

ALL CONFERENCE - - Shelby Academy football players making the all conference football team and coach of the year Darryl Baygents received recognition at the Central Alabama Classic played November 17.

In private school conference--

All-Star team named

Several county private school football players have been named to the Central Alabama private school conferences all star team. Shelby Academy finished number one in the eight school conference with a 9-1 record while Coosa Valley Academy finished second with a 7-2-1 season.

Making the all conference offensive and defensive teams from Shelby Academy are Tony Acre, George Otts, Steve Hall, Kenny Hall, Tom Reynolds and Richard Norton.

coach Darryl Baygents of Shelby Academy was named the conference coach of the year.

Danny Cardone, Steve Acre, Joey Lovelady, Chuck Martin,

teams are Jerry Hawk, Terry Moore, Greg Moore, Randy Spates, Mike Sanford and Larry Woodall.

Players from Coosa Valley Academy making the All district offensive and defensive

Deerburger anyone?

"We hunt every day we get a chance", is the way Bill Booth of Dogwood describes his enthusiasm for deer hunting.

Along with four other men, all kin, Booth started out from Dogwood Sunday morning at 6 a.m. and in four hours they returned with four big deer. Robert G. Boothe, Billy M. Booth, Maurice Booth and Russell Battle make up the quintet that spends many enjoyable hours tracking down big game.

They hunted near Columbiana on the Gulf States hunting preserve Sunday. Using dogs, they remained on hunting stands, and were successful in bringing home plenty of venison to freeze for the months ahead.

In a short time, the men were skinning the animals and carving up roasts. Their experience showed as they expertly cut the meat in freezer size packages.

Wives, children and niehgobrs joined in watching and assisting with the carving.

A recipe passes on to the Reporter for deerburgers would give anyone the urge to go out and get some of the meat that is unobtainable at any price in the grocery store.

DEERBURGERS
BOOTHE STYLE

Grind deer meat with onion, adding salt, green pepper and black pepper. Next add egg and bread crumbs. Shape into patties, and brown in a frying pan. Pour cream of mushroom soup and onion soup over the patties. Let simmer until the flavors are well blended.

ROASTS FOR WINTER - - Russell Battle and Bill Booth don't waste time getting the deer ready for the freezer after returning from their successful hunt Sunday.

Job Survey
FOR
Women

8:30 A.M to 5:30 P.M.

Wednesday December 5, 1973

Vanity Fair Mills Inc.

Is Considering Building A New Plant In Central Alabama. This Nationally Known Manufacturer Of Women's Fashions Needs To Know How Many Women Would Be Available For The Following Jobs: Sewing Machine Operators, Packers, Examiners, etc. (Experience Is Preferred, But Not Necessary).

Labor Survey Registration Will Be at the Following Locations

ALABASTER – CITY HALL
CALERA – CITY HALL
COLUMBIANA – COMMUNITY SERVICE BUILDING
JEMISON – CITY HALL
MAPLESVILLE – CITY HALL
MONTEVALLO – ALABAMA POWER COMPANY
PELHAM – BAPTIST CHURCH
WEST BLOCTON – ELKS LODGE

Any Woman Not Presently Employed By VANITY FAIR MILLS Should Register At One Of The Above Places If They Are Interested In Permanent Employment. No Age Limit.

VANITY FAIR IS AN EQUAL OPPORTUNITY EMPLOYER

PRESIDENT NIXON NEEDS YOU!

HE HAS SERVED YOU BY:

- Ending the Viet Nam War
- Bringing our POW's home
- Ending the draft
- Leading the world toward a lasting peace
- Resisting reckless spending by a spendthrift, Democrat controlled congress
- Striving to return power from Washington back to local governments
- Pursuing domestic and foreign policies which have brought unprecedented peacetime prosperity, practically ended unemployment, and provided more jobs than ever before
- Leading us out of a period of violence and discord on campuses and in the streets

THE EFFORT BY THE LIBERAL ESTABLISHMENT TO IMPEACH NIXON IS MORE THAN AN ATTACK ON HIM PERSONALLY –

- Having failed to elect McGovern, liberals are now trying to gain control of our government by thwarting the will of the people as expressed in the 1972 election.
- By resorting to these tactics they seek to undermine our whole system of government as provided in the constitution.
- This articulate group, aided by a sympathetic national news media, is seeking to stampede public opinion in this country. This is the same group which has been attacking Nixon for 20 years. By sheer pressure of the press, radio and T.V. they are attempting to force from office a president elected by an overwhelming majority of the voters.

* Who showed that the cold war was nonsense? Who ended it by his personal initiative? None other than Richard Nixon. He did not play off China against Soviet Russia. We have friendship and reconciliation with both.

* Look around on the statesman of the past half century and ask: who has done most for the Peace of the World? There is but one answer: Richard Nixon.

* And this is the man who has to be smeared and pilloried because some Junior officials, maybe with his consent, were curious to know what went on at a Democratic meeting.

THE HATE NIXON GROUP HAS HAD THEIR SAY– NOW IT'S TIME FOR NIXON SUPPORTERS TO SPEAK OUT!

Clip this coupon .....
Get as many signatures as possible, but don't hesitate to return with just yours.

Return immediately to:

FRIENDS OF RICHARD NIXON
P. O. BOX 3315
BIRMINGHAM, ALABAMA 35205

THESE LISTS WILL BE HAND CARRIED TO THE PRESIDENT

PRESIDENT NIXON:

You have stood firm for America when your leadership was needed. I now want to avow my loyalty and support for you during this time of crisis. Iwant to be known as a FRIEND OF RICHARD NIXON.

NAME ADDRESS

Paid for by Shelby County Republican Party, J. Arthur Jones, Chairman.

PAMELA DALE BAILEY
. . . engaged to Richard Brantley

Miss Bailey to wed Richard Brantley

Mr. and Mrs. Donald Roy Bailey of Pelham announce the engagement and forthcoming marriage of their daughter Pamela Dale to Richard Brantley, son of Mr. and Mrs. J.W. Brantley of Pelham.

The wedding vows will be exchanged in Rocky Ridge Cumberland Presbyterian Church December 7.

The bride will be attended by her sister, Sonia Williams as matron of honor. Her two bridesmaides will be Denise Ticher of Cahaba Heights and Melissa Dennis of Pelham.

J.W. Brantley will serve his son as best man; Jimmy E. Brantley and Tim Brantley, brothers of the groom to be have been chosen to serve as ushers.

Following a wedding trip the couple will reside in Pelham.

Newly vocal minority--

Handicapped on WARPATH

By Harold Russell, Chairman of The President's Committee on Employment of the Handicapped

One summer day in 1971 a young law student, Jeffrey Friedman, left his suburban home for downtown Cleveland. He tried to enter the County Administration Building, but couldn't. He went to the Annex, then to the Health and Welfare Building, to the County Jail, and the County Court House. In each case entry was impossible. Friedman was in a wheelchair and couldn't navigate the engrance steps.

So Friedman sued the commissioners of Cuyahoga County. He felt his constitutional rights and those of other handicapped citizens were being violated.

Seventeen months later this student from Case Western Reserve University won a landmark lawsuit against the county. The result is that all existing county- owned buildings and all future construction must have ramps and other features for the handicapped.

Friedman's success set off a mild flurry of legal actions around the country by emerging activist groups of handicapped. In Washington, D.C. a paraplegic sued the Metro transit management because the subway system under construction did not provide access for his wheelchair. The judge in that case has ordered the transit agency to install elevators in all subway stations or else he will enjoin it from carrying any passengers when the trains begin to roll.

In Florida an organization calling itself WARPATH, an acronym for World Association to Remove Prejudice Against The Handicapped, has threatened a major airline with a lawsuit, claiming that its president was bumped off a scheduled flight because an agent did not think a person in a wheelchair should fly.

These extraordinary measures arising from an otherwise docile minority indicate that handicapped persons are acquiring strong convictions about their legal rights.

Recently the United Cerebral Palsy Associations drew up a bill of rights of the handicapped. Some of these are so basic the average American might wonder at their simplicity -- the right to an education through the regular channels, the right to live how and where one chooses, the right to enter public buildings without meeting architectural barriers, the right to function independently.

But the last of UCP's list of rights shows the predicament of handicapped persons today. "The handicapped individual has the right to petition social institutions and the courts to gain opportunities denied them because of oversight, public apathy or discrimination."

Thoughtlessness, apathy, discrimination -- these are the defendants being hauled into court today by the handicapped. And they seem to be getting short shrift from the judges. The legal battles of other minority groups have built up a volume of precedent cases that can be edited favorably for the handicapped.

Recognizing however that the handicapped remain a largely unorganized and silent minority, the Federal Government is assisting in documenting their legal rights. In South Bend, Indiana, the U.S. Department of Health, Education and Welfare is funding a new National Center for Law and the Handicapped.

The newest project to be opened is Independence Hall, in Houston. This 292- unit apartment is sponsored by Good will Industries with financing by HUD. Altogether HUD has sponsored seven multi- family projects specifically for handicapped persons, most of them as low rent public housing.

This doesn't provide much of a choice in housing for persons who are handicapped. How much easier their search would be if all apartments had level entrances and wide doorways leading into each unit and each bathroom. It wouldn't really matter very much to a handicapped person if his apartment had a common address for all the occupants.

Dial for latest weather reading

Residents in the Birmingham toll- free telephone dialing area will now be able to get the most current temperature, weather conditions and forecast information by dialing 322-9222.

This information, updated every three hours or as often as significant changes occur, will be made available through the efforts of a Birmingham bank, Audichron Company of Atlanta and the National Weather Service.

A temperature sensing device, mounted on an elevated tower atop South Central Bell's Sixth Avenue building, assures callers of the most accurate and up to date temperature reading available.

Cycle riding is dangerous

Motorcycle riding is dangerous according to Alabama's Office of Highway and Traffic Safety.

Fatalities occur in 3 per cent of all motorcycle accidents, but less than 0.3 per cent of all traffic accidents involve fatalities.

In single vehicle crashes involving only a motorcycle, loss of control while rounding a curve is the most frequent cause, occurring in one-third of the cases. Loss of control is also caused by animals, pedestrians, bicycles, gravel and oil slicks.

Carrying a passenger is also an important factor in motorcycle crashes. Passengers are present in 12 percent of all motorcycle accidents and in 30 percent of those involving fatalities.

Nearly two-thirds of all motorcycle crashes involve a motorcycle and an automobile. In most instances the car is making a left turn in front of a cyclist. The second most frequent contributing cause is a car pulling in front of a motorcycle.

Personal mention

By Mildred White Wallace

Carolyn and Wilburn Nix and their two children, Billy and Rose Marie from Graceville Fla., were holiday guests in the home of her parents, Mr. and Mrs. James C. Pate in Wilsonville; and the Nix family in Columbiana. Mr. Nix is a student in Baptist Bible Institute. J. W. Harris, Mrs. Bessie Monte de Oca of Alabaster also joined the family group for a happy reunion.

* * * *

Walt Moody of the Farm Bureau Insurance Co., has rented the home owned by Dr. Van Bise on Mildred Street.

* * * *

Mrs. Ross Mullins has completed her clerical work in the courthouse and states she is "enjoying for the time being" housework and the freedom of being able to come and go as she pleases with "no pressure or a time limit". Friends are predicting that this "status quo" will last about as long as the proverbial Pat stayed in the army.

* * * *

The home of Mr. and Mrs. Tony Lyon was the focal point for a family dinner party Thanksgiving Day. They were joined by Mr. and Mrs. Don Gothard (Kyle Lyon) and their family as they hosted a birthday dinner Sunday honoring their daughter Leslie's 11th birthday.

* * * *

Friends of Bill Parrish who have been anxiously awaiting news from his bedside at Brookwood will be delighted to learn that he is recuperating satisfactorily and is expected home soon.

* * * *

Following a Thanksgiving visit with his parents Mr. and Mrs. Homer J. Walton, Homer Jr., has returned to his home in Columbia S. C.

* * * *

In the "Anything Goes" column we heard a young preacher deliver a short talk recently. He chose for his subject a provocative question - viz: "What Has Become of Sin". He mentioned the "Three little lettered word S-I-N as now being translated and accepted by people as "Permissiveness". His youthful version furnished a new slant on how the young people today are thinking.

* * * *

Schools in Shelby County will dismiss for the Christmas Holiday Season on Dec. 21 and resume classes Jan. 7.

* * * *

Mr. and Mrs. John Rowland Jr. and their two "All Americans" have moved into their spacious new home recently completed in Brasherville.

* * * *

Helen Reinhardsen, Ann INgram and Karl motored to Jacksonville, Fla., during the weekend to spend the holidays with Mrs. Nancy Harrison Williams.

* * * *

Mrs. James Elliott, Mr. and Mrs. Don Webber and family spent Friday in Montgomery as the geusts of Mamie Jo Harbin.

* * * *

E. E. Walton is reported to be a patient in Shelby Memorial.

"THAT'S A TOUCHY SUBJECT"

. . . AND I WOULD ASK THE HOME FINANCING EXPERTS HERE. THEY CAN ANSWER ALL YOUR QUESTIONS CONCERNING HOME FINANCING.

SHELBY COUNTY SAVINGS
and Loan Association
Across the Street from the Courthouse
John A. Hines, President
Columbiana 669-6721 Alabaster Branch 663-3834

VEGA ESTATE WAGON

All The Luxury
You Could Want
In A Small Economy Car

Remember, For A Better Buy or Trade,
See W. J. "Steve" Stephens,
Leon "Sonny" Dorough, Rick McDow

McDow Motor Co., Inc.

Chevrolet

COLUMBIANA 669-2061

SAMMY'S
WILSONVILLE

MARKET

CHUCK ROAST	lb.	79¢
SEVEN-BONE ROAST	lb.	89¢
SHOULDER ROAST	lb.	99¢
DEAN SAUSAGE	lb.	99¢
ZEIGLER TOP-KICK BACON	lb.	99¢
LUMBERJACK CONEYS	12 oz.	59¢

PRODUCE

ORANGES	5 lb. bag	59¢
YELLOW ONIONS	lb.	10¢
LETTUCE	head	19¢
CABBAGE	lb.	10¢

****

MARTHA WHITE FLOUR	5 lb.	79¢
MARTHA WHITE CORN MEAL MIX	5 lb.	69¢
JAZZ DOG FOOD	25 lb.	$2.99
AUNT MARTHA CAKE MIX	box	39¢
MARTHA WHITE FROSTING MIX	box	39¢
CLOROX	½ gal.	39¢
BREAD	1½ lb. loaf	3 $1
KING COKES	case (plus deposit)	$1.59
RED DIAMOND COFFEE	1 lb. bag	89¢
COLONIAL MAYONNAISE	QT.	79¢

THOUGHT FOR THE WEEK
To some, Christianity is an argument; to many it is a performance; to a few it is an experience. VANCE HAVNER

NEW STORE HOURS
8:00 a.m. to 7:00 p.m.
Monday through Saturday

The utopian life soon grows dull

By Mildred White Wallace

It is said that man thrives on challenge. He loves to grasp life by the horns and the wilder the beast, the better the battle. Uncle Sam in an endeavor to create a utopian existence has met at times with failure of accomplishment. And, it is a known fact when no effort is made on the part of the individual to help himself - the so called "ideal life" soon becomes a monotonous chore.

We read recently of an example of what we are trying to say. It is reported that the government some months ago built an American community of "Kilometer Six" in the heart of Laos. According to an Associated Press dispatch, this little village was constructed for the benefit of some 125 families with at least one parent working for the U.S. Agency for International Development.

The government sponsored suburb provides many goods and all services for free. For instance, the story goes, there is at the disposal of these families, a $55,000 Olympic sized swimming pool, community banquets, schools within easy walking distance, large ranch style houses, at least one full time maid per home and usually a cook and a gardener. Sounds great!

However, with all these conveniences, many of the residents are still dissatisfied. They are bored. There is no incentive to exert themselves in any direction. It has all been handed to them on a silver platter. And that's the way it will always be. You can provide people with all kinds of comfort and security - - but it does not guarantee happiness. As the story goes man has found that he must have a definite part of carving his own destiny in his own way with his own two hands - - if he is to find contentment in his life. In other words, putting it tritely but truly there are some things that money can't buy - - Utopia is one of them.

FURNITURE IS HER HOBBY - - Mrs. Irene Phillips makes useful tables from interesting wood scraps. Here she poses for Reporter photographer Rick Moore with several of her creations.

Lady carpenter wins prizes with hand-carved furniture

By Mildred White Wallace

Mrs. Irene Phillips, a native of Lebanon, Ohio who came to Alabama several years ago to be near her daughter, Mrs. H.H. Bearden in Columbiana, is finding carpentry a unique hobby as well as a rewarding creative venture.

If you should be travelling up tree- shadowed Thompson Street almost any morning, you would likely hear a hammer and saw chorus coming from Mrs. Phillips' own little home workshop as she fills the hours around the clock making useful and beautiful tables, fruit stands, lamps, and other pieces of furniture which she designes from bits of this and that picked up here and there.

Mrs. Phillips says she has always loved working with wood. She admits that Lady Carpenters are none too numerous but she loves to create original designs from discarded pieces of lumber she finds in various places. Some of her works of art have evolved from old banister posts, bed posts, and table legs she found after the tornadic winds swept through Columbiana last May. She utilized this material and fashioned it into attractive occasional tables. Some of these tables were entered in the recent County Fair and won first prize. Mrs. Phillips uses no power tools. She does all her work by hand and since her handcraft exhibit at the Fair, the Lady Carpenter has received many requests for replicas of the tables she make.

One of the most unique pieces of furniture we saw was a fruit stand. It was constructed from a newel post she found in an old home that was being torn down in Florida.

Another eye arresting article in her workshop is a lamp she fashioned using drawer pulls, bottle caps, perfume bottle tops and parts from an old Hudson automobile.

In addition to building various pieces of furniture for the home, such as tables, lamps, fruit stands, bird houses, dog houses, letter holders, decorative boxes, waste paper cans, book cases and napkin holders, she has rebult and restored some antique furniture for her friends who wanted to preserve their family heirlooms.

"Working with wood is not easy" - - Mrs. Phillips said - - "but it presents a challenge and each object I complete is always a compensatory reward for my efforts".

Saturday, Nov. 17, when our photographer Rick Moore snapped his camera and caught the little Lady Carpenter at work, we learned that this date marked the passing of another milestone along her useful pathway. So we had the privilege of wishing for her "many happy returns of the day".

The fact that Mrs. Phillips is a senior citizen, the mother of four children and a great-grandmother has not caused her to slacken her pace. She says each day is happily filled with "sawing, hammering, painting and decorating wood and she loves every minute of it".

* * * *

The wise man keeps a Bible on his bedside table along with an income tax form. Together, they remind him of the foolishness of storing up worldy goods.

Church sets offering goal

The Lottie Moon Mission Gift from First Baptist Church has been set for 1973. The congregation approved the sum of $2,400 as a goal for the special Christmas offering to this cause.

Next Sunday marks the beginning of a week of Prayer for Foreign Missions. Rev. Bob Stewart, a missionary to Thailand will be the guest speaker at the Monday afternoon meeting which will begin at 1:30.

Tithe Sunday was observed at the 11 o'clock worship hour Nov. 25 and the offering totaled $2,100.

Dec. 2, the youth from First Baptist Church will attend the presentation titled: "God's Trombones" which will be presented at Montevallo U.

* * * *

Thanksgiving dinner guests in the home of Bernice Ticen were her daughter Mrs. Dan Bailey and Mr. Bailey and Benzil Rowland.

Up and down Main

By Mildred White Wallace

The highlight of the Thanksgiving Season in Columbiana was the union service held in First Baptist Church sponsored by the Baptist, United Methodist and Nazarene churches on Wednesday evening Nov. 21.

Rev. Charles Stroud, as pastor of the church, hosted the occasion, Rev. Lamar Davis was guest speaker; and Rev. Phillip Sessions gave an impressive devotional and presented a message in song by a vocal trio from his church. Other musical numbers were presented by the Sanctuary Choir under the direction of Tom Stoker.

This service marks an historic chapter in the religious life of the town and the participation and cooperation by members from the three churches was appreciated by all privileged to be present.

The offering and boxes of food received were distributed by committees from each church to less fortunate ones in this community.

A pie and coffee hour was enjoyed following the service in the Fellowship Hall.

* * * *

Taking a whirl around the block for a breath of ozone this morning, we encountered Mr. and Mrs. Willie Robertson from up Harpersville way who were in town doing a bit of pre holiday shopping. Mrs. Robertson is the lady who can wheedle a needle in just the right direction as evidenced by those lucious colored sofa pillows she makes for her friends.

* * * *

Mr. and Mrs. Norman Anderson (Glenda Davis) who have been residing in Pennsylvania, have purchased a home in Alexandria, Va. They will spend the Christmas holidays in Columbiana as the guests of her parents, Mr. and Mrs. Alton Davis.

* * * *

We are delighted to report that Rev. Ralph Jones is recuperating satisfactorily following knee surgery performed last Tuesday in Shelby Memorial. Mr. Jones' injury stems from his football days spent in Shelby County High School when he was a member of the SCHS Wildcats.

* * * *

Mr. and Mrs. Jerry Sherman (Betty Bentley) and their family from Jacksonville, Fla., were guests of her parents Mr. and Mrs. D.H. Bentley during the past weekend. Mrs. Sherman came to Columbiana especially to be present at the 1945 SCHS Class reunion which was held in the Community Services Building Friday night. The Bentley family were joined by Mr. and Mrs. Bill Noland (Marjorie Bentley) and their family Sunday.

* * * *

Mayor Bob Bolton is in a quandary regarding whether or not to turn on the street lights for the Christmas Season. At present he is making no promises. It all depends on the economic situation - which is as it should be.

* * * *

The happiest twosome we saw during the holidays was Wade Morton, attorney, and his young son who were leaving town to spend the day fishing together. Young Hampton was eagerly anticipating trying his skill in inveigling the finny tribe to take along his hook, line and sinker.

RCA Tide 'n Tiger
TV SPECTACULAR
A "Bear" of a deal at a "Sugar" Price

SPORTABOUT with free stand this week
RCA
MODEL ES410
$329.95

"Service is what counts. We offer the finest."
Suburban TV & Appliance
Hiway 31 ALABASTER 663-6411

Farr's— The place to find PARTS for your car

VW parts, too!

FARR'S AUTO PARTS
Columbiana 669-6372

MONEY...
A Favorite Family Subject...

Funny how family discussions seem to become financial talks. Because, money is what helps keep families going and growing. And to help keep you in the money . . . depend on us, your Full Service Bank. Our savings accounts earn the highest dividends permissible by law. And low-cost loans are available for every good need — car, home, education, vacation. We are your financial kin!

the One Bank for Growing Families

INDEPENDENT COMMUNITY BANK
Member: FDIC

Central State Bank
Calera

SERVING THE HEART OF ALABAMA
Since 1916

APPLIANCE PARTS
Available Here

Loveiady Sales and Service
Main St. Montevallo 665-1224

Gas, tax, comets: Sparkman tells all

DEAR SENATOR SPARKMAN: I oppose a 30 or 40 cent tax increase per gallon of gas. I would prefer that we use gas rationing as a more equitable way of handling the situation. W.D., Huntsville

SPARKMAN: You suggest that a more equitable way to conserve gasoline would be through some program of rationing. I agree with you. I feel that a tax increase on gas would especially hurt those least able to afford it, such as the lower and middle income people. Even rationing, while it may be more equitable, should be considered only as a last resort.

QUESTION: I heard that the Internal Revenue Service will be making an extra effort next year to assist taxpayers. Can you tell me the extent of this assistance?

SPARKMAN: Beginning on January 1st, 1974, the IRS will start a toll-free tax service. According to the IRS, this service "will allow each taxpayer an equal opportunity to receive competent tax heldp ..." For rax information or assistance you will be able to call the following numbers: 252-1155, Birmingham; 355-1855 Decautr; 539-0651 Huntsville; 433-5532 Mobile, and 269-9101, Montgomery. Persons not residing in the foregoing areas may call a statewide toll-free number for assistance. That number is 1-800-292-6300.

QUESTION: I certainly would appreciate your telling me something about the comet which recently entered our solar system. Even my science teacher knows very little about it. Thanks. G.R., Huntsville

SPARKMAN: The recently discovered Comet Kohoutek maintains an eliptical orbit around our sun, making one revolution every 80,000 years. It was first noticed by astronomers as it was passing through the orbits of Jupiter and Mars. It has already passed the Earth orbit and is headed toward the sun. In late December it will swing around the sun and begin to travel back out past the orbits of planets Mercury, Venus, Earth, Mars, Jupiter, Saturn, Uranus, Neptune, Pluto and on out into interstellar space, never to return again for some 80,000 years. A fiee booklet on the subject may be otbained by writing: Marshall Space Flight Center, Huntsville, Alabama.

Mrs. Ken Terry to be advisor for sorority

Mrs. Ken Terry is a newly appointed adviser to the University of Montevallo chapter of Alpha Delta Pi sorority. Other advisers are Mrs. Charles Gormley, chairman; Mrs. James Chasteen, Mrs. Kermit Mathison, Mrs. Tom Fancher, Mrs. Henry Turner, Mrs. Aris Merijanian, Mrs. A.C. Jeter, Mrs. Frank Lightfooot, and Mrs. Carolyn Chichester.

The group recently held a party at the home of Mrs. Merijanian. Sixty guests and 39 members attended the tea.

Funeral held for Miss Dorough

Funeral services were conducted Monday, Nov. 26, from Mt. Signal Baptist Church for Brenda Lee Dorough, age 9, daughter of Mr. and Mrs. Carleton E. Dorough who died at their home on November 22 following a lengthy illness.

Rev. Jack Douglas officiated at the last rites. Survivors are: parents, and two sisters Shirley and Tammy Dorough.

Interment in Mt. Signal cemetary.

FFA SPONSORS CHRISTMAS SALE - - Miss Frances Sloan, 1973-74 sweetheart of the Columbiana Chapter, Future Farmers of America, poses with the Florida sunshine bird to help publicise the chapter's Christmas fruit sale. The chapter is offering cases of white seedless grapefruit, pink seedless grapefruit, naval oranges, ham lin oranges, and tangelos. Members of the FFA will deliver the fruit the week of December 10. Proceeds of the fruit sale will support FFA projects.

Dr. Wyatt to speak to accountants

The South Birmingham Chapter of National Association of Accountants has announced that Dr. Arthur R. Wyatt, Partner, Arthur Andersen and Co., international public accounting firm, from Chicago, Illinois, will speak to its November 27th meeting at 6:30 p.m. at the Admiral Benbow Inn.

Dr. Wyatt was formerly professor of Accounting at the University of Illinois and will speak on the subject "Objectives of Financial Statements - A Critical Need."

Pelham church plans Christmas services

The First Baptist Church of Pelham is planning four evenings of celebration and praise, heading up to the Christmas season.

The first evening will feature a sacred concert of contemporary solos as well as old Christmas favorites. Thomas Albright, minister of music and youth will be in charge of the evenings events, on December 2.

On December 9th, the 76th street Presbyterian Church's handbell choir will present an evening of Christmas music at the Pelham church.

On the following Sunday, December 16, the church choir will present two Christmas musical experiences, under the direction of Thomas Albright.

On December 23, the Rev. Ron Euler, pastor of the church, will present the Christmas message followed by a candlelight service led by the youth of the church.

Each of the four evenings of celebration will begin at 7:30 p.m.

Miss McEwen joins hornor society

Susan McEwen, Columbiana, was among eleven freshmen recently honored by Phi Kappa Phi honor society at Auburn University.

Annually, the society recognizes the freshman from each of the schools of the University with the highest grade point average. They also honor the two sophomores from the University at-large with the highest grade point average.

McEwen, daughter of Mr. and Mrs. Ralph McEwen was selected from the school of home economics where she has a 2.87 of a possible 3.0 grade point average. She is a 1972 graduate of Shelby County High School.

STOP HERE FOR A BRAND NAME BATTERY

Looking around for the best in a battery buy? Don't be stuck with a cheap battery. See us for a brand name, low-cost battery!

WINTER BATTERY CHECK

WATSON'S Shell Service Station
Montevallo 665-7231

24-HOUR TOWING SERVICE

PRE-CHRISTMAS SALE

You're invited to the sale of the season!

An unusual and attractive collection of our regular merchandise at "holiday" bargain prices!

20% TO 50% OFF

Sale begins 8:00 A.M. November 29

COME EARLY FOR BEST SELECTION!

Don't miss our special groups at $5.00 and $10.00

"The Heart of Your Wardrobe"

Elizabeth Shoppe
Montevallo

VALUE DAYS 50th Anniversary

Since 1914 Kelvinator THE MEASURE OF QUALITY

BIG 16 Cu. Ft. "NO-FROST" SPECIAL 59th ANNIVERSARY SALE

Quality Features
- No Defrosting—Ever!
- Big 129.5 Lb. No-Frost Freezer
- Icemaker Capability—Install Now or Later
- Cantilevered Shelves
- Twin Crispers—10.8 Dry Qts. Each
- Factory-Installed Rollers

$339.00 Terms

2 Speed 18 Lb. AUTOMATIC WASHER
- Three Cycle Dial Selections
- Three Wash and Rinse Temperature
- Two-Speed Operation
- Porcelain-On-Steel Top, Lid & Interior Tubs
- Automatic Safety Lid Lock
- All-Pressure Filling

ONLY $229.00 TERMS

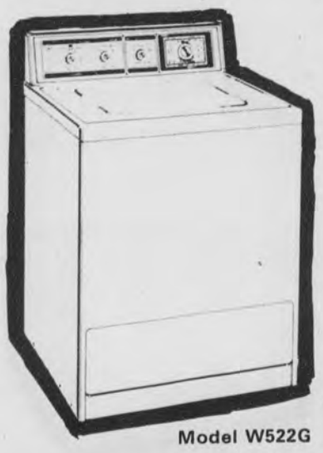

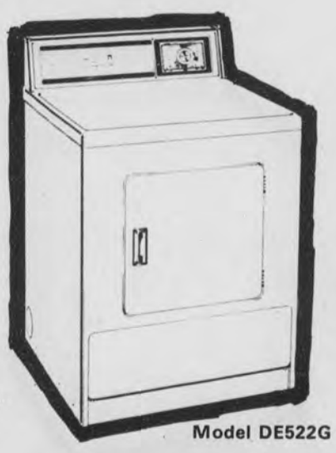

Heavy Duty 4 Temperature ELECTRIC DRYER
- Four Temperatures
- Superior Air Flow
- Wrinkle-Preventing Cool-Down
- Large Capacity Drum
- Safety Door
- Powerful Motor—Overload Protection

ONLY $199.00 TERMS

SEE THESE AND MANY MORE ANNIVERSARY SPECIALS AT YOUR KELVINATOR DEALERS:

Next to Dixie Super Store
Dixie Shopping Center
668-1753

Bingham's
CALERA, AL.

Next to Dixie Super Store
Dixie Shopping Center
668-1753

TRAFFIC ON THE COOSA -- The two young girls playing ball in this picture don't mind the waiting as automobiles line up to cross the river on the Coosa Ferry. In the background the ferry boat chugs pleasantly through the autumn afternoon and two fishermen return home with the day's catch. (Photo by Rick Moore)

Upton dies in plane crash

An Alabaster businessman, James H. Upton, was killed in a Thanksgiving Day airplane crash, when his two- engine plane crashed and burned at the Birmingham Municipal Airport. According to witnesses the nose of the plane hit the runway, rolled over, and started to burn.

Airport firefighters were able to extinguish the fire within a few minutes after it started around 12:35 p.m. Upton's body was pulled from under the passenger- side wing where he had been thrown during the crash.

An investigation is underway to determine the cause of the crash. A preliminary inquiry into the accident was begun by Federal Aviation Agency officials, and was followed up by an investigator from the National Transportation Safety Board. The investigatory team includes Ralph W. Edwards of the FAA office in Birmingham and Robert Oelker of the NTSB branch in Miami.

Upton, age 51, lived at 814 Navajo Trail in Alabaster for the past six months. He had formerly lived in the Roebuck area of Birmingham. He was the owner of Upton Enterprises and Spinel Gems.

He is survived by his wife; two sons, Victor Michael Upton, of Montgomery; James H. Upton III; a daughter, Pamela Denise Upton; a stepson, Victor I. Kellum; his mother, Mrs. Annie Lee Scarborough; a sister, Mrs. Bachelle Wilkerson, all of Birmingham, and a brother, A.S. UPton, of Jacksonville, Fla.

The funeral was held at Roebuck Chapel. Burial was at Forest Hill Cemetery in Birmingham.

Shelby County Reporter

SUBSCRIBE!

Name_____

Address_____

Town_____ State_____ Zip_____

Shelby County Reporter
Box 947, Columbiana, Ala. 35051

Shelby County 1 yr. $3.15___ 3 yrs. $8.40____
Out of County 1 yr. $3.67___ 3 yrs. $9.60____

Football Forecasts by Joe Harris

* Home Team

SATURDAY, DECEMBER 1, 1973

PROBABLE WINNERS & SCORES		PROBABLE LOSERS & SCORES	
*Abilene Christian	31	Langston	21
ALABAMA	24	AUBURN	7
BOSTON COLLEGE	24	*HOLY CROSS	14
BRIGHAM YOUNG	38	*U. TEXAS (EL PASO)	14
Delaware	24	Grambling	14
*Elon	28	U.Wisc. (La Crosse)	14
*Florida A. & M.	21	Albany (Ga.) State	14
*FLORIDA	28	FLORIDA STATE	7
GEORGIA	21	*GEORGIA TECH	14
*HOUSTON	35	TULSA	14
IOWA STATE	14	*SAN DIEGO STATE	13
LOUISIANA STATE	20	*TULANE	10
NAVY	17	ARMY	7
NOTRE DAME	31	*MIAMI (FLA.)	14
OKLAHOMA	28	*OKLAHOMA STATE	14
*RICE	21	BAYLOR	14
RUTGERS	24	*TAMPA	14
*SO. METHODIST	21	TEXAS CHRISTIAN	14
*TENNESSEE	21	VANDERBILT	7
Tuskegee	21	*Alabama State	14
UTAH	17	*HAWAII	14

SUNDAY, DECEMBER 2, 1973

PROS			
*ATLANTA	31	BUFFALO	20
DALLAS	20	*DENVER	17
DETROIT	23	*ST. LOUIS	16
*GREEN BAY	24	NEW ORLEANS	20
*KANSAS CITY	17	CLEVELAND	16
LOS ANGELES	20	*CHICAGO	10
MINNESOTA	20	*CINCINNATI	13
*NEW ENGLAND	24	SAN DIEGO	23
*NEW YORK JETS	26	BALTIMORE	17
OAKLAND	27	*HOUSTON	10
*SAN FRANCISCO	24	PHILADELPHIA	23
*WASHINGTON	31	NEW YORK GIANTS	17

MONDAY, DECEMBER 3, 1973

*MIAMI	19	PITTSBURGH	17

Shelby County news-- 25 years ago

A new car has been purchased for the Town Marshall of Columbiana in order to make the police protection more efficient.

25 Years Ago

Foresters in Shelby County report an increase number of forest fires raging throughout the county. There were 19 calls from various parts of the county received in one day this week.

25 Years Ago

Raymond Guy Amos 46, of Siluria was killed by a train at Alabaster Saturday morning. Funeral services were held from Alabaster Church of God Sunday afternoon with interment in Elliottsville Cemetery.

25 Years Ago

Santa's own Toy Shop has opened in the Farm and Home Hardware Store. Francis Leonard invites all the boys and girls in town to come by his store and register their wants.

25 Years Ago

Miss Lela Harrell, daughter of Mr. and Mrs. C.B. Harrel of Helena, became the bride of Edwin T. Alexander in an afternoon ceremony Nov. 5 in Carrolton, Ga.

25 Years Ago

Mrs. A.B. Bristow of Shelby was awarded the Spring- Air Mattress offered as a prize in a contest staged by Cardwell's last Saturday. Handsome little Jimmy Whitten stuck his chubby little hand in the basket and pulled out the lucky number. Mrs. J.F. Baker of Columbiana won the Big Boy Laundry Basket and Myrtle Neal of Ensley was awarded the electric toaster.

25 Years Ago

Saturday was an all time high for tag selling. There were sold 470 tags in the one day before the deadline. Total number sold before penalty 3,900.

25 Years Ago

The Christmas Carnival opens in Birmingham immediately after Thanksgiving. The theme this year is "Peace On Earth". It will be international in scope.

INTERESTED IN ZONING?

All persons interested in zoning are invited to a public meeting to discuss firm plans for zoning in Beat 12 of Shelby County

Fri., Dec. 7, 1973
7:30 p.m.

Indian Springs School Gymnasium
Cahaba Valley Road
(1½ mi. east. Hwy. 31)

INDIAN SPRINGS CIVIC CLUB

More women now in U.S. Army

Enlistment figures recently released by the Department of Defense reflect a dramatic increase in the number of women joining the U. S. Army.

Over 26% more women enlisted in the Army during the latter half of the Army's last fiscal year than enlisted during the first half.

Curt Mims, the Army's representative in Shelby County, contends the increase resulted in several policy changes adopted by the Army within the past year. "The Army has a new assignment policy for its married couples when both are in the Army," SFC. Mims said.

"Effective last spring, the Army will assign its couples to the same location whenever possible. The Army realizes it has an investment in these people and understands it must keep them happy, and together, to realize dividends."

SFC. Mims cited the increase as influencing recent Army policy changes which resulted in equal housing benefits for single Army women and the increasing regularity with which Army women are to be assigned important positions formerly filled by men.

Afraid You're Going Deaf

A free offer of special interest to those who HEAR but do not understand words.

Free from Electone a non-operating model of the smallest Electone Aid ever made will be given to anyone with a hearing loss answering this aid.

Try it to see how it is worn in the privacy of your own home without cost. It's yours to keep free. It weighs less than an ounce and it's all in one unit worn entirely inside the ear. No Wires . . . No Cords . . . No Tubes.

This non-operating model is free, so we suggest you write for yours now. Again we repeat there is no cost to you.

BETTER HEARING
103 - 8th St. No.
Clanton, AL 35045

Yes, I would like your free offer of a non-operating model hearing aid.

NAME . . . . . .
ADDRESS . . . . . .

wyde country jamboree presents . . .

Conway Twitty

Singing . . . "Hello Darlin," "Fifteen Years Ago," "You've Never Been This Far Before" . . . Plus many more!

Loretta Lynn

Singing hits like "And Now I'm A Honky Tonk Girl," "You Ain't Woman Enough" and "Don't Come Home A Drinking"!

Also Featuring

★ NAT STUCKEY & JOHNNY RUSSELL ★

SHOW TIME 8 PM
Saturday, December 8th
Birmingham Municipal Auditorium
TICKETS $4.50 $5.00 $5.50

CLIP & MAIL TODAY

Yes, we want to see Conway Twitty & Loretta Lynn.
Send Us . . . . . tickets at . . . . . each in the enclosed, self addressed envelope. Tickets $4.50-$5.00 & $5.50
ENCLOSED: Stamped, self addressed envelope and ( ) Check or ( ) Money Order.

Birmingham Municipal Auditorium
1930 8th Ave. No.
Birmingham, Ala. 35203

MAIL ORDERS MUST BE RECEIVED BY FRI., NOV. 30. HURRY!

SHELBY MOTORS

SPUNKY SAYS . . . BE A GOOD SANTA TO YOUR FAMILY THIS YEAR!

CHOOSE FROM A GOOD SELECTION
(Its Getting Smaller Every day)
of
Brand New 1973 Full Size
Plymouth Fury IIIs

SPUNKY SAYS:
These new cars are equipped with automatic transmission, air conditioning, power steering, power disc brakes, plus many other most wanted extras

SPUNKY SAYS: These cars have the 318 Cubic-inch engines that use ECONOMICAL REGULAR GAS

SPUNKY SAYS:
THE PRICE IS ONLY $3998.98

Spunky Also Says:
Be sure to consider the new car service agreement, available with every new car. It covers all service and maintenance for 12,000 miles or 12 months.

HWY· 25 West CALERA 668-2782

Drive is on to remove unsafe toys from stores

By Annie Laurie Gunter

The Consumer Product Safety Commission announced a nationwide toy safety campaign to get banned toys off toy shelves and to inform consumers about possible hazards associated with toys.

More than 150,000 different kinds of toys are sold in toy shops and toy departments across the country. The Federal Government has banned some 1,500 toys, but some of these dangerous toys may still be found for sale.

Each year, an estimated 132,000 toy- related injuries are serious enough to be treated in hospital emergency rooms.

Seventy to eighty percent of all toys are purchased during the months of October, November, and December, and the Commission will give priority attention to toy safety during the holiday season.

To assist consumers in identifying dangerous toys and to encourage the purchase of safe toys, the Commission has designated toy safety coordinators in each of the Commission's 14 regional offices. The toy coordinator will be available to answer questions from consumers and businessmen,

Radio and television public service announcements in both English and Spanish and posters in U.S. Post Offices will be used to inform the public about dangers present in some toys. A color and sound film, "Can You Pass the Toy Safety Test," will be available to local groups through CPSC regional offices. Copies of a leaflet, "Toy Safety: Always in Season," and the CPSC Banned Products List are available from regional offices and the Commission's Washington headquarters at no cost.

The Consumer Product Safety Commission, under the authority of the Federal Hazardous Substances Act, can ban certain categories of dangerous toys.

Their efforts will be augmented by Consumer Deputies, volunteers from local consumer organizations. Armed with copies of the CPSC Banned Products List, these volunteers will survey retail stores and toy departments to make sure retailers are not selling hazardous products.

Federal regulations can only supplement careful buying, proper use, and parental supervision. The Commission urges toy safety awareness for everyone and recommends that consumers:

- - Think about safety when buying toys;
- - Realize that many children are injured by toys that are too complex for their age and abilities;
- - Avoid toys that have sharp points and edges, wires, pinchers, loose or small part, loud noises, glass or brittle plastic, and unsafe heating elements;
- - Read labels and instructions and teach children to use toys properly;
- - Supervise young children at all times.

The Consumer Product Safety Commission is an independent Federal regulatory agency created by Congress to protect the public from unreasonable risks of injury associated with consumer products.

Toy Safety Coorinators are located in: Atlanta - Boston - Chicago - Cleveland - Dallas - Denver - Kansas City - Los Angeles - Minneapolis - New Orleans - New York - Philadelphia - San Francisco - Seattle.

If you wish to contact the Toy Safety Coordinator for this region, contact: Ms. CArol YOung, 1430 W. Peachtree Street, N.W., Room 701, Atlanta, Georgia 30309. Telephone (404) 526-2231.

The Governor's Office of Consumer Protection urges toy safety awareness. The Christmas Shopping season has already arrived. When you buy, buy carefully to avoid problems later on. Buy with intelligence and have a happy holiday.

For Christmas Gifting Use Our

LAY-AWAY

ROCHESTER'S
MONTEVALLO

HOLIDAY SAVINGS!

Prices good thru Sat.

SPECIAL PURCHASE

NEW! HEAVY DUTY WET-DRY POW-R-VAC

$26.88

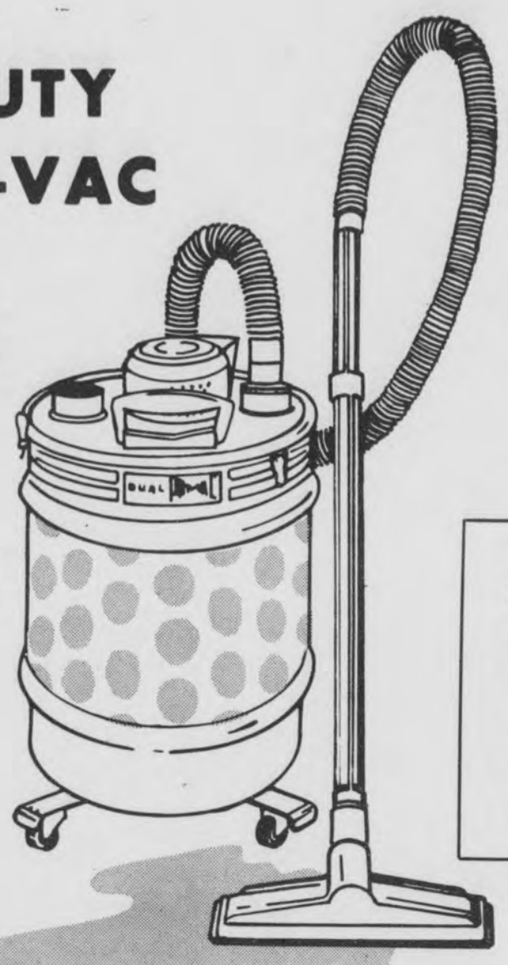

Big 5-gallon tank—1 H.P. Motor. Picks up water or spills, vacuums dry dirt or trash inside or out. Includes complete set of wet/dry, indoor-outdoor accessories. Ideal for big jobs or small.

Accessories packed in with your Vacuum:

1—Floor Squeegee (10")
1—Floor Nozzle w/brush 10"
1—Utility Nozzle
1—Elbow brush
1—Crevice tool
1—6' Hose (2½")
2—2½" dia. wands
1—6' Hose (1¼")
2—1¼" dia. wands
1—1¼" Ext. tube
2—Reducers
1—Dolly assy.
1—3 wire adapter plug
18' Electrical Cord

LIMITED QUANTITIES

PICKS UP SOLIDS AND LIQUIDS

DEFROSTING FREEZER

QUICK-CHANGE CONVENIENCE FROM VACUUM TO BLOWER

HITACHI

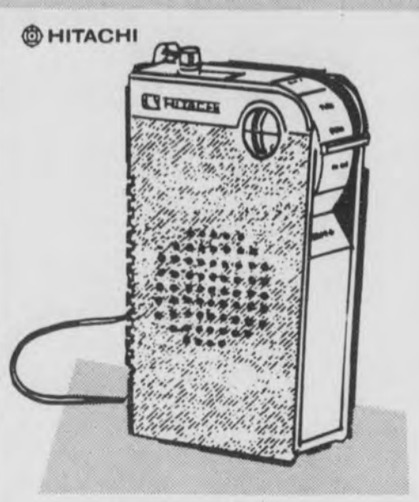

HITACHI AM PORTABLE RADIO

$9.88

Fits into the palm of your hand! Built-in core antenna. Operates on two "AA" penlight batteries. Batteries & earphones included complete with carrying strap.

7539

B&D

$29.99

Deluxe 2-Speed Jig Saw Kit

$41.43 value if bought separately. Save $11.44. Perfect gift for him!

7015

$17.99

¼" Variable Speed Drill Kit

Variable speed lets you pick the speed to suit the job. $24.39 value if bought separately

Combination Socket Set

$19.98

21 piece combination 1/4" & 3/8" set. Would be $8.99 more if bought separately

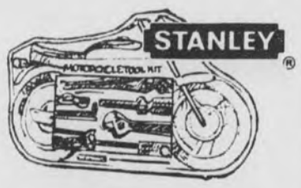

Motorcycle Tool Kit

$9.97

Quality 6-pc. tool kit, designed for cycle repairs.

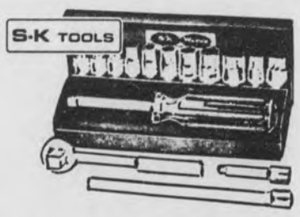

S-K ¼" Square Drive Socket Set

$14.98

15 piece famous S-K Wayne quality. Cost you much more if pieces bought separately

Family Tool Kit

$9.97

Great gift idea! Top quality Stanley tools packaged in gift box, for anyone on your shopping list

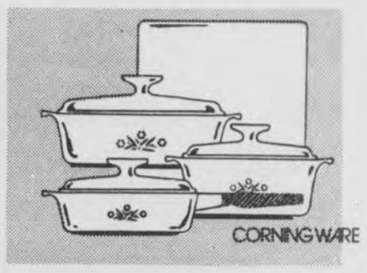

Corning Saucepan Set

$19.88

Set includes—1 qt. covered saucepan, 1½ qt. covered saucepan, 2 qt. covered saucepan, detachable black handle & table saver

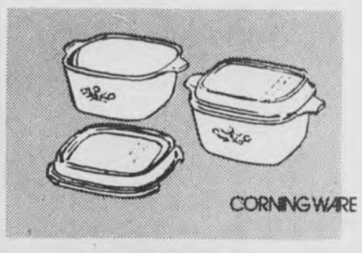

Blue Cornflower Petite Pan Set

$4.95

Set of 2 pans, 2 plastic covers. Ideal for individual casseroles

Sunbeam 12-cup Percolator

$16.88

12 cup decorator style. Automatic Avocado color. Brews as little as 4 cups. Has signal light. Strength selector. Family size

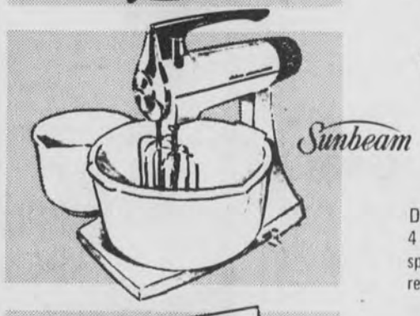

Sunbeam Mixmaster Mixer

$49.88

Deluxe 12 speed. 200 watt gov. controlled motor. 4 qt. & 1-5/8 qt. heat resistant bowls. Auto bowl speed control. Can be used as portable mixer—removable cord.

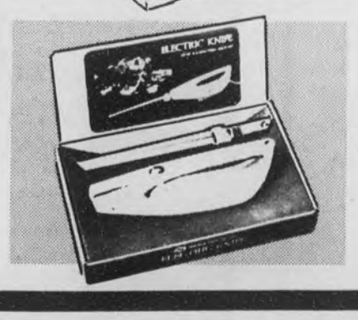

Hamilton Beach Electric Knife

HAMILTON BEACH

$12.77

Famous "hole-in-handle" for better balance & even carving. Recessed "Off & On" button. Two-Tone Avocado & White color

MOORE-HANDLEY

LUMBER-BUILDING SUPPLIES

Highway 31, Pelham, Ala. Pho. 663-0756

Also in Bessemer — Center Point — Westgate

INSTANT CREDIT

If you have a major credit card, you may qualify for up to $500 instant credit.

W. J. "Steve" Stephens

Call Steve on this special

67 Chev. pickup w/camper

$1295

McDow Motor Co., Inc.
669-2061

Shelby County Reporter

129th Year – Volume 52 | Twenty-two pages in two sections. | "Covering the News Since 1843" | Thursday, December 6, 1973 | 15¢

PRIZE WINNING NEWSPAPER 1973

Rationing will hit county commuters

By Rick Moore

The Gas Rationing Monster seems to be pounding on everybody's back door as each day brings renewed assurances that everyone will be limited to an allotted gasoline consumption. This measure, should it be enacted, will hurt the many commuters, gasoline station operators and farmers, here in Shelby County.

Being largely under Birmingham's sphere of economic influence as most of Shelby County is, many local people travel to Jefferson County every day to their jobs. In addition, a host of Chilton County residents travel across Shelby County to Birmingham every day.

One isolated example was a Clanton man we interviewed. He is a contract painter who works for a Birmingham construction company. Gas rationing would not only affect him since he drives 100 miles or more to work every day, but he says he often works on Sunday. The closing of gasoline stations on that day will take money out of his pocket if he cannot find gasoline to make the trip to Birmingham.

Marty Fowler is another example. A University of Montevallo student from Birmingham, he has a job with a Jefferson County trucking firm to defray the costs of his college education. Fowler has been hitchhiking to work every day to combat the price of gasoline and its scarcity. He started hitchhiking a few weeks ago when he had to put his car in a shop and has continued the practice after he discovered motorists' willingness to give him a lift.

Oil Companies

Some operators of major oil company gas stations are unwilling to talk about the situation. When interviewed, one station operator expressed a personal interest in this story, but declined to comment on the present fuel situation because of company policy.

One station owner who did talk about the shortage was Homer Danenberg who runs the Phillips 66 station in Alabaster. Danenberg said he is not hurting badly at the present, but he expects the availability of gasoline to become much worse.

Danenberg estimated that between 25 and 40 percent of all his customers were Birmingham commuters.

He explained that one of the results of gas rationing and the proposed excise tax on gasoline will be the end of the

Continued on page 2

PLEASANT LIBRARY - - Students gather around Mrs. Doris Jeter in the well equipped library at Montevallo Elementary School. The school is now the second accredited elementary school in the county.

Elementary School wins accreditation

By Marcia M. Sears

A major goal was reached last week by the Montevallo Elementary School when it received full accreditation by the Alabama State Department of Education. Not only that, but the school is also assured of accreditation by the prestigious Southern Association of Colleges and Schools.

It becomes the second elementary school in Shelby County to be accredited, following Vincent Elementary which reached the goal last spring.

Montevallo's principal, Mrs. Doris Jeter, has been laying the groundwork for this recognition for several years. The school had long ago met all the qualifications with the lone exception of needing one additional teacher. When the state legislature approved a supplemental teacher this fall, Mrs. Jeter immediately applied for accreditation. She was notified by State Superintendent Leroy Brown last week that the school had fulfilled all the requirements.

Accreditation means that schools meet standards above basic standards. It means that all the teachers at Montevallo Elementary are properly certified and are teaching in their field. No class may have more than 25 students to one teacher, or more than 33 students regardless of the number of teachers.

Adequate financial support to provide a minimum of $4 per child in the instructional program is a requirement. The central library must have a minimum of five books per child to meet state standards. The Southern Association requires that $10 be spent per child on instruction and a minimum of ten books per child in the library. Montevallo Elementary has met these criteria, also.

One important requirement of accreditation is that money raising by children and teachers is rigorously restricted and is limited to activities that have an education value. "That means no kings and queens" Mrs. Jeter says.

The school program promotes and provides for the best possible development of each child, mentally, socially, physically and emotionally through a balanced program of educational experiences.

A self-study by the faculty is one of the difficult parts of the accreditation process. Mrs. Eleanor Lewis and Mrs. Rebecca Draper have served as co-chairman of the self study committee.

Mrs. Jeter said that accreditation means a "more rewarding experience for teachers. With a reduced load they don't have the frustration of not being able to meet the needs of the children. Teachers tell me it is also more rewarding to see how the child blooms when he can have more of the teacher's time."

Montevallo Elementary has grades one through four. Twenty-one people are on the instructional staff and there are 456 pupils. Four people work in the lunchroom with one part-time person.

COMMITTEE CHAIRMEN - - Eleanor Lewis and Rebecca Draper headed up the self- study committee that examined all the school's practices, to qualify for accreditation.

Troubled youths get aid

Mike Kirk, probation officer for the Shelby County juvenile court told a gathering Monday night that he has an active caseload of 24 cases at the present time.

He said that since his employment in mid-April he has handled about 100 juveniles through the court.

He estimated that about 25 percent of those youngsters now on probation have a problem related to drugs.

During his talk he outlined steps he takes to help youngsters work out their problems. Cases are referred to him by Inferior Court Judge L. C. Payne, who is presiding judge of Juvenile Court. Kirk also works on cases referred by the Department of Pensions and Securities.

He listed as outstanding problems in Shelby County, the fact that there is no detention center, there is a lack of qualified foster homes for delinquents, and many children who fall into unacceptable behavior are unable to read or do simple mathematical tasks.

Later he said in response to a question, that drugs are also among the problems, with drugs available on high school and middle school campuses throughout the county.

The probation officer was asked how juvenile delinquency begins. He responded that in nearly all cases, it begins at home with the family. Lack of consistent discipline from the parents is a leading cause of delinquency, he said. He also said that the most difficult juvenile to work with is the female runaway.

Kirk spoke to a regular meeting of the Montevallo PTA. He was introduced by program chairman, Mrs. Ann Parker.

Martin-Marietta names Jefferson

B. L. Jefferson of Pelham has been appointed vice president - administration for Martin Marietta Cement's Southern Division.

D. H. Shearer, president, announced the appointment which was effective December 1.

B. L. JEFFERSON

Jefferson joined the company in 1963 as a cost accountant. He was elevated to the post of division controller prior to taking his new position. He attended the University of Alabama- Birmingham.

Martin Marietta Cement, Southern Division, is a major producer of cement and lime. One of its major plants is located between Montevallo and Calera. Other plants are in North Birmingham and Atlanta. Distribution terminals are located throughout six southeastern states. Headquarters of the company are in Birmingham.

Bright lights shine in many cities

Most Shelby County municipalities will be burning the lights in their Christmas decorations this year. Spokesmen from the Alabama Power Company have told different city officials that an electrical power shortage does not exist in Shelby County and to go ahead and burn Christmas lights.

City Christmas lights are already in operation in Montevallo. Lights in Calera, Alabaster, Helena, and Columbiana will all be burning.

Due to President Nixon's request, the officials in Vincent have decided at this time not to burn that city's light's this Christmas.

The Wilsonville town council voted in its last meeting not to install that municipality 's Christmas decorations. In addition to the power usage question, the council opted not to install because last May's tornado tore down many of the telephone poles in Wilsonville which were equipped with brackets for mounting the lights. To install

Continued on page 2

Beat 12 residents meet on zoning

Residents of Beat 12 are making a third try to pass a zoning measure. Twice before attempts to cover the beat with a master zoning plan were defeated. Advocates of zoning now feel that this northern Shelby County beat has gained enough residents to enable them to pass the zoning plan.

A public meeting to discuss zoning is to be held Friday, December 7, at 7:30 p.m. in the Indian Springs School gym. The sponsors, the Indian Springs Civic Club, want those in favor of zoning, plus those against it, to come to the meeting to discuss all sides of the question. Mem bers of the Shelby County Planning Commission will be at the meeting with the initial zoning map of the beat, which will be adopted if a majority of voters approve zoning in an election.

To call a special election in the beat, 25 qualified voters owning land and residing in the beat must file a petition with the probate judge. The judge then must call the election not less than 30 days nor more than 45 days after the petition is filed. He then gives three weeks notice before the election. The majority of qualified voters in the beat must then vots to pass the zoning plan before the Planning Commission takes control.

Mr. Paul Owens of the Shelby County Planning Commission told the Reporter that the petition with the 25 voters' names has been filed with Judge Fowler, and that he feels sure that a special election will be called in January 1974. He adds that the commission will be available to answer any question concerning the proposed zoning of Beat 12 at the Friday night meeting at Indian Springs.

Owens explains that the commission has already

Continued on page 2

DORIS JETER

New civil jury named Monday

A twelve- person jury was struck from a venire of 43 Shelby Countians for this week's civil circuit court session at the courthouse in Columbiana.

Jurors are: Mrs. Charles E. Bearden, Route one, Montevallo; William Evans Davidson, Helena; Gladys Moore, Westover; Virginia Dodson, Route 13,

Continued on page 2

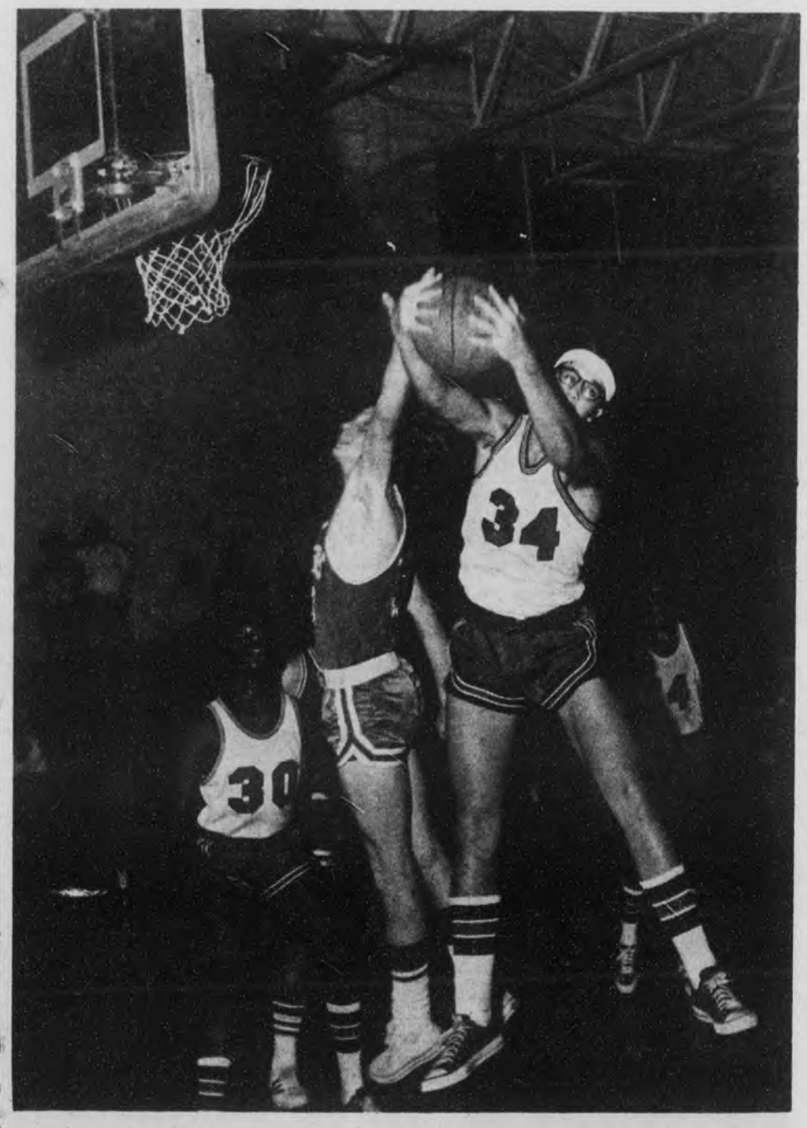

EVERETT REBOUNDS - - Thompson High School "B" Team player Brad Everett (34) grabs a rebound in a game with Childersburg. Teammates John Hunter (30) and Donald Taylor (13) look on. The Thompson team lost the contest 33-30. (Photo by R ick Moore)

Hospital board elects Scott

The Board of Directors of Shelby Memorial Hospital overturned the recommendations of the nominating committee and elected a new slate of officers to guide the hospital for the next two years.

The nominating committee, headed by Russell Seay of Columbiana suggested that the board re-elect the same officers who served for the last two years, because the hospital is in the midst of a major building program.

ALBERT SCOTT

Eugene Abercrombie of Sterrett and John B. Walters of Montevallo, both former board chairmen objected, saying that this would be getting away from the procedures the board has been operating under. Both Abercrombie and Walters stressed that their objection was no reflection against any of the officers. Walters added his compliments to the men who had served for the past two years.

The name of Albert Scott of Montevallo was put in nomination for the chairmanship and the past chairman, Billy Rockco, asked that his name be withdrawn from nomination. Rockco stated his appreciation for the nomination and thanked the board for "standing behind me for the past two years."

The new officers elected were Albert Scott, chairman, Oscar Harris, Helena, vice-chairman, Truitt Farris, Alabaster, secretary, and Herchiel Meadows, Saginaw, treasurer.

The election was held at the conclusion of the board's regular meeting on November 29.

Program set by Chelsea PTA

Chelsea PTA will present its annual Christmas program on Monday, December 10 beginning at 7:30 in the school auditorium.

The first grades are sponsors of the program and will appear in it.

The public is encouraged to attend, according to publicity chairman Shelby Blackerby.

HILLTOP CONSTRUCTION - - Pelham High School construction continues steadily with foundation work now in progress. (Photo by Rick Moore)

Wilsonville school presents program

The Wilsonville elementary school will present a Christmas program to the PTA on the evening of December 20. All pupils will participate in the event which will include music, singing, and skits.

The first and second grade students will perform a musical program of Christmas songs for the parents and teachers. The third and fourth grades will present a playlett based on "The Night Before Christmas," and the fifth and sixth grades will perform another skit entitled "Rudolph the Red Nose Reindeer." As a finale of the program, a combined choir of the fifth and sixth grades will sing a selection of serious Christmas music.

CONSERVATION CONVERSATION - - Captain Ed Lightsey (right) is pictured receiving a certificate of appreciation from the President of the Montevallo Rotary Club, Dr. Philip Beasley. Lightsey served as principal speaker at Thursday night's meeting of the civic club. He recounted some of the exciting as well as humorous events he has experienced during his years with the Alabama Department of Conservation, Division of Game and Fish.

Beat 12

Continued from page 1

planned out a proposed zoning map so that the voters will know exactly what they are voting for this time. The master plan was arrived upon after considering present structures, known future developements, and the features of the land.

Any present structures not fitting into zoning plans will not be affected. They are not required to relocate. However, the zoning will prohibit any future buildings not approved in the master plan. If the plan is passed, house trailers can remain where they are indefinitely; future mobile homes will be permitted only on one-acre lots in agricultural districts surrounding Oak Mountain Park. Although there are two land sizes in residential zones in the commission's proposed plan, there are no regulations controlling house sizes or price range.

Mr. Owens states that he thinks the reason the zoning attempt failed previously was because it was not understood. This time the planning commission has the answers to most of the questions of the voters. "We have planned for apartments, light industry, offices and institutions, as well as agricultural and business districts." He adds that if the zoning plan is passed despite certain land owners' wishes, they can only take the commission to court satisfaction. In any case, the commission does leave the master plan open for future changes.

Under the proposed plan, some light industry will be permitted at the junction of Valleydale Road and Highway 31, with considerable acreage for office and institutional use in the area around Indian Springs. An as yet undeveloped special area will be located in an area bordering Valleydale Road, Highway 280, and the county line. The rest of the beat will be zoned primarily for residential and agricultural areas.

Owens remarked that zoning is opposed because "people don't want anyone telling them what to do with their own land. But without zoning, they can't control what their neighbor does with his land."

Wilsonville

Continued from page 1

the Christmas decorations the town of Wilsonville would have to pay the cost of mounting new brackets to the poles.

Civil court

Continued from page 1

Birmingham; Laura Moore Fancher, Sterrett; Jerry E. Wood, Wilsonville; Brenda Bottoms, Route one, Leeds; B. Wayne Bailey, Route one Helena; Joe McGaughey, Route two, Montevalo; Steve Smitherman, Route one Marvel; Edna Mae Castleberry, Route one, Helena; and C.T. Tingle, Route one, Marvel.

Groups plan Briarcliff Xmas

The Christmas program agenda is filling fast for Briarcliff Nursing Home in Alabaster. According to Mrs. Marilyn Hayes, activities director at the nursing home, several events are already scheduled and many more are expected to be lined up.

Mrs. Hayes says that the first activity is putting up the Christmas tree. A group of students from the University of Montevallo are coming to the home with a tree on December 4. Another group will bring seasonal cheer to the shut-ins on December 8 when they decorate the Christmas tree.

Clubs and churches start their series of programs and caroling on December 10 when the Bluff Park Methodist Church's MYF will present a Christmas singing at 1:00 p.m. Later in the day another song program will be presented at 6:30, Mrs. Hayes says.

On December 11, Montevallo college students are planning a brithday party for all of Briarcliff's patients who were born in December. First and second graders from First Baptist Church of Alabaster will sing in a 3 o'clock program on the 15th of the month.

Any other clubs or groups interested in giving a program for the elderly and sick at the nursing home should contact Mrs. Hayes, activity director at Briarcliff, at 663-3859. There are plenty of dates open for those interested in bringing a touch of holiday cheer to those who will not be at home for Christmas.

Christmas is coming to Columbiana needy

Christmas is coming to 160-180 children in the Columbiana area through the devoted efforts of Milton Bird and Luther McGiboney, who have spearheaded a drive for "Santa Claus" operation for many years.

Every year without any trouble at all, Bird reports, they raise from $800 to $900 from Columbiana businesses and interested persons.

School teachers provide them with a list of names, age and sex of children who might not otherwise have much of a Christmas.

Baskets of toys fruits and candy are delivered to homes during the week before Christmas. They take on the area within a three mile radius of Columbiana.

Bird is out making his annual rounds this week trying to contact everyone who wants to give. Anyone not contacted may contribute by mail to Milton Bird, Shelby, Alabama, checks made out to "Columbiana Christmas Fund".

Gasoline report

Continued from page 1

neighborhood service station. He said that station operators would not be able to take money out of their own pockets to pay the excise on gasoline and still be able to extend credit.

Independent Stations

An example of an independent operation in Honeycutt Service station located on highway 31 north of Pelham. Morris and Cathy Honeycutt run the business. They say a Sunday closing will hurt them financially, and would make it nearly impossible to show a profit.

Morris Honeycutt explained that at one time stations sold potato chips, beer, gifts and trinkets on the side as a novelty. Now it is the gasoline that is a novelty and the side products that bring in the profit.

Honeycutt estimates that between 40 and 80 percent of his customers are Brimingham commuters and that at least ten percent of them live in Chilton County.

Farmers

Clyde Wyatt who operates the Harpersville Co-op cotton gin told the Reporter that at the present time all the farmers are able to buy enough fuel to harvest their cotton and soybeans, bush hog the stalks and spread fertilizer.

Harold McCranie who raises cotton in the Harpersville area said that he hasn't had to stop any of his machines because of a fuel shortage. McCranie stated that he has been able to buy 95 percent of the amount of fuel he purchased last year, but that the distributors can't make any promises as to how long they can continue to do so.

John Jones of the Shelby County Extension Service told the Reporter that farmers will have top priority for purchasing fuel. He said that the energy shortage has not hurt any farmers in this county. He went on to say that farmers who plan to increase their allottment are submitting applications to the State Allocation Committee of the Energy Management Board and to the Department of Interior requesting to purchase surplus diesel fuel.

MHA names Peggy Lee

Mrs. Peggy Lee of Columbiana is the county director of the 1973 "Operation Santa Claus," an annual event for the Mental Health Association and its chapters in Alabama.

Association president Earl Pippin of Montgomery says that while the organization directs its efforts primarily toward legislative affairs and community education, it also spends some of the volunteer time in getting visitors to the hospitals through the year and remembering forgotten patients at Christmas.

Retardation, which is an entirely separate subject, is handled by aid for the Retarded. As there is no representative of Aid for the Retarded in Shelby County, activities to secure gifts for patients at Partlow State School, the Lurleen B. Wallace Center in Decatur and others will be under the direction of Mrs. Lee also.

Volunteers are urged to get in touch with Mrs. Lee if they have gifts to contribute.

Gifts That Are "SHIRTIN" To Please Him!

DRESS and SPORT SHIRTS
$8.00 $14.00
by VAN HEUSEN, CAREER CLUB, McGREGOR

CASUAL KNITS including BANLONS
$8.00 — $14.00
by McGREGOR

Rochester's
Montevallo 665-7264

SHELBY MOTORS

SPUNKY SAYS...

Dangerous Vacation-Time Driving is almost here.

BE SURE YOUR CAR IS READY.....

CHECK YOUR BRAKES.

INSPECTION SPECIAL, ALL FOUR WHEELS:

Clean and inspect brake linings on American-made cars with drum-type brakes... REGULAR $8.00

SPECIAL $4.00

DISC BRAKES ..... SPECIAL $6.00

HWY 25 West CALERA 668-2782

BRILLIANT DIAMOND SOLITAIRE IN 4 PRONG TIFFANY SETTING
$100 to $500
We will not be undersold on diamonds.
DUVY'S MEN'S STORE
Childersburg, Ala. 378-7841

See Made In Shelby County

Monuments

Elberton, Georgia's Finest Granite

For our special sales price on Slabs, Monuments, and Markers custom made to your specifications from Georgia's finest eternal blue flame granite, see Jim Templeton, Bill Watts, Bill Hicks, Sharon Cost, Ben Skelton and John Shugrue. They are shown here with one of our displays and are qualified for professional counseling.

Our Goal Is Service

Order now to be installed before Christmas.

Grave Cover Slabs 7'6"x36"x6" $250	Individual Grave Markers Start at $45 lettered and installed	Add death dates in cemetaries

Jet, Inc. Monuments

Hwy 25 between Montevallo and Calera
on property of Shelby Memory Gardens

Write:
Jet, Inc. Monuments
P. O. Drawer P
Calera, Ala. 35040

Or Call Collect:
Office 668-2523
If no answer .. 669-6827

ZEIGLER SAUSAGE "Whole Hog" Lb. $1.19

EGGS

Food Center's
"A" Grade Guaranteed
LARGE—FRESH

DOZEN 59¢

Limit 1 Doz. At This Spec. Price With $7.50 Exc. Ad Items

FOOD Center

DISCOUNT STORES

S&H GREEN STAMPS

BACON

FOOD CENTER'S
Guaranteed Quality

How's This For An Economical Breakfast?
12-Oz. Pkg.
Limit 1 Pkg. At This Spec. Price With $7.50 Pur. Exc. Ad Items

59¢

USDA Choice Beef **CHUCK ROAST**	Lb.	89¢
Lean Fresh (3 Lbs. or More) **GROUND BEEF**	Lb.	89¢
USDA "A" Grade **BAKING HENS**	Lb.	69¢
3 Joint **TURKEY WINGS**	Lb.	49¢
Turkey **DRUMSTICKS**	Lb.	49¢
Select Skinned and De-Veined **BEEF LIVER**	Lb.	89¢
Zeigler's P&P, Sp. Luncheon, Minced Ham Country Souse **COLD CUTS**	6-Oz. Pkg.	2 for $1.00

OSCAR MAYER

With Pur. of $7.50 In All Stores Issuing Same. Void 12-8-73

FOOD CENTER STORES

ALL MEAT **WIENERS**	LB.	$1.29
BEEF **FRANKS**	LB.	$1.29
ROUND OR SQUARE **VARIETY PAKS**	LB.	$1.39
BACON	LB.	$1.49
ALL BEEF **BOLOGNA**	12-OZ. PKG.	99¢

P & T Food Center
Alabaster, Alabama

Green's Food Center
Columbiana, Alabama

SERVE UP A FOOD CENTER

GOOD MORNING

SOLID OLEO

3 Lbs. For $1.00

ORANGE JUICE

Shurfine Frozen
5 6-Oz. Cans For $1.00

PANTY HOSE

Juliana—1 Size Fits All Popular Colors
3 for $1.00

EAT A BETTER BREAKFAST HAVE A BETTER DAY

Junior Encyclopedia
VOLUME 15¢

APPLE JELLY

Blackburn's Pure
3 18-Oz. Jars $1.00

FRUIT DRINKS

ORANGE, GRAPE AND FRUIT PUNCH
3 for $1.00

SAFE GUARD

Regular Bars
5 Pink or Beige for $1.00

SALT	Food Center's 26-Oz. Box	10¢
GRITS	Mother's Best Quick Lb.	19¢
CORN FLAKES	Kellogg's 8-Oz.	23¢
OATS	3 Minute 16-Oz.	39¢

"Made in B'ham"
"Fresh Daily"

ROYAL CUP COFFEE

1-Lb. Bag 69¢

Limit 1 Bag At This Special Price With Add. Purchases Of $7.50 Exc. Ad Items

FOOD CENTER COUPON

SAVE 50¢

WITH THIS COUPON WHEN YOU BUY A 10-OZ. JAR OF
Instant MAXWELL HOUSE® COFFEE
AT FOOD CENTER STORES
Limit 1 Coupon Per Family. Void 12-8-73

FOOD CENTER COUPON

JOY

22-Oz. Size Only 39¢

With This Coupon—Limit 1 Coupon Per Family
Void 12-8-73

"Beautiful Western"

LETTUCE

19¢ Each
Fresh and Crisp

EXTRA LARGE **CELERY**	Stalks	2 FOR 29¢
CHIQUITA BANANAS		2 Lbs. For 29¢
IDAHO POTATOES	Mesh Bags	5-Lb. Bag 69¢

DOWNY

Save 16¢
Big Savings on 33-Oz. Size 69¢

ALL

Jumbo Size
9-Lb., 13-Oz. Box $2.29
Save 30¢

KEEBLER CLUB CRACKERS	2 for $1.00
NABISCO SNAKS AND PRETZELS	2 for 89¢
KRAFT DELUXE DINNERS	59¢
KRAFT CHEESE WHIZ	8-Oz. 79¢
KRAFT MINIATURE MARSHMALLOWS	16-Oz. 45¢
KRAFT MIRACLE BOWL MARGARINE	Lb. 67¢

WE GIVE S&H GREEN STAMPS

Young girls in jail need night matron

We have come a long way in the last year in giving aid, counseling and care to juveniles in trouble.

No longer are the child welfare workers of the Department of Pensions and Securities the only persons qualified to work with such youngsters.

The county employs a juvenile court probation officer. Alabaster administers a county-wide counseling program with funds from the Law Enforcement Protection Agency.

Usually these qualified persons can make arrangements for the care of juveniles without having to resort to holding them in jail. Occasionally, however, as happened last week, circumstances make it impossible to find immediate solutions, and two young girls, age 14 and 15, had to spend the night in the county jail.

We need to extend our juvenile care one step further and provide that when this happens, a matron be on duty at the jail around the clock.

The county has four matrons on the payroll, and they are paid in the classification of Clerk-steno III on the State Trooper pay scale. Justification for this pay scale, which is much higher than the county's scale for clerk-typists, is that the women are in a more dangerous position, and that they are needed when women prisoners are arrested.

However, they are assigned daytime hours, and none were on duty at night last week when the young girls were in jail. Granted, the pressure of their secretarial duties is heavy, but there are two more matrons now than there were a year ago. All of them have qualities of compassion, kindness and understanding which makes them well qualified for the role of matrons.

If there is no way one of them can be assigned to night duty on the rare occasions when young girls are in jail, perhaps an additional person could be hired for special duty. Last week there was an unfilled deputy position open and possibly that salary could have been transferred to special needs.

No jail is a good place to confine a juvenile. The Shelby County jail, built 20 years ago with what was considered at the time the best possible planning, can isolate categories of prisoners, but cannot eliminate voice contact among prisoners.

At any given time, the county jail may have several prisoners who should be in the state prison, but cannot go there, because of overcrowding. This means that a juvenile is placed in what could be a terrifying atmosphere. When a young girl winds up in jail, she is usually mature beyond her years, and has often been buffeted, used and abused by family and society.

We think that the county is now in a position to provide at the very minimum a matron around the clock on such occasions, to provide a touch of kindness, moral support, and to offer aid for personal needs, while the juvenile workers are finding permanent arrangements to help the child.

.....M.M.S.

Reader wants Potts Will Cooper go?

Letter to Editor:

After reading the letter Mrs. Margaret Potts wrote to Fred Cooper in your paper, I couldn't resist the temptation to write you. One reason being that all my life I have known Mrs. Potts; she often baby-sat with me when I was young. I have to say that I agree with her article 100%--not that I cook the meals or clean the house but that the energy crisis does not mean just sitting back and going to sleep.

I would also like to say that it would really be nice to see someone like Mrs. Potts have a column in your paper. If anyone could brighten up someone's day, she could. It would make people look forward to reading your paper just that much more.

Also in her article, she wrote about her casserole making your mouth water. Well, she surely wasn't wrong about that either. I have eaten at her table many times and there is not one time I can ever remember when the food was not good--DELICIOUS; in fact! So, if anyone is really interested in some great recipes, just drop her a note.

Sincerely,
John Miller
Montevallo High School Senior

Pay more and take less— singles support economy

By Fred Cooper

A couple of years ago, I wrote a column about how I felt put upon because I was a bachelor. My contention was that all my married friends felt like I was getting rich because I didn't have a family to support, that I led a wild, swinging life, and that I generally had a carefree, irresponsible existence because I didn't have a family.

I pointed out a few fallacies in this way of thinking, such as the fact that I still had to pay for rent, food, clothes, car payments, dating - - an activity that can make paupers of the wealthiest bachelor - - and the large drain on my salary through income tax.

My single friends cheered the column and clipped it out. My married ones hooted and refused to recognize its validity. They felt that as a bachelor, I contributed nothing and claimed all benefits.

I now have another point to add.

It occurred to me when I got my paycheck the other day, that not only am I supporting any number of government programs with the more than $50 a week I'm charged for being single, we bachelors are possibly the ones keeping America going during the present energy shortage.

All day my heat and power is off in my home. Nobody's there so it's not needed. I don't have a wife to keep the TV going all day watching soap operas or kids to watch cartoons. I don't need a washer and dryer for all the clothes a family dirties. What I cook at home, I cook in a minimum of time, consequently using less gas. My water bill is always the lowest the Water Works Board can send. In fact, depending on the season and whether I'm running my air conditioning (power) or heater (gas), one or the other of these is the minimum charge.

I also drive a small, four-cylinder car and do not require a station wagon or two cars to get around, causing a marked decrease in gasoline consumption as compared to the family man.

In fact, it seems to me that I'm pouring money into the economy and causing less drain on the natural resources than the average married person not because I'm more consciencious but because I simply don't need to use as much.

There's probably a lot of other great things we bachelors do for the country that I'd go into if I wanted to take the time, but I won't. I just want all of you people who tell the harrassed single guy or gal that they ought to get married and settle down to remember, we're keeping everything moving along.

Take us to lunch instead.

Alabama judges - -

Over 50% are not trained in law

Editor's Note - On December 18, Alabama voters will ballot on a proposed new judicial section for the state's 1901 Constitution. The proposition is Amendment Number 2 in the Constitutional Amendment Election of December 18. In the following article, the second in a series of three, State Chief Justice Howell Heflin details how Amendment Number 2 will affect the average Alabama citizen.

Amendment Number 2, the proposed new Judicial Article for Alabama's 1901 Constitution, would require that all state judges be trained in the law, create a uniform structure for state courts, establish canons of ethics and disciplinary procedures for all judges and provide the machinery to remove many technicalities which cause delays and congestion in the court process.

Today over half of the judges in Alabama are not trained in the law. "It would be unthinkable to allow a football game to be refereed by an official who didn't know the rules of the game," says Chief Justice Howell Heflin, "yet in the game of justice where the rights of liberty and property are involved we have allowed for too long untrained judges who do not know the rules." Amendment Number 2 would require that all judges in the state have the minimum training of being licensed to practice law in Alabama.

It would provide for a unified and uniform court system. All courts at the various levels would operate by the same rules and regulations. "In other words" says Heflin, "if you are arrested in Jackson County for an offense and in Baldwin County for the same offense, you would be treated the same in each county in regard to the jurisdiction, practice and procedure of the courts." There are currently 81 different county courts and some 330 municipal or city courts in Alabama and each one seems to operate differently, the chief justice stresses.

"The public is tired of cases having to be retried or disposed of on technicalities. The average citizen asks why do so many criminals go free because of these trial technicalities. Here, our system is at fault. Amendment Number 2 would allow the State Supreme Court the authority to make simple and direct rules which would do away with many of these technicalities," Heflin said.

"I need only mention the words "quickie divorce" to indicate some of the ills of the past and that Alabama has had its share of judges who were guilty of misconduct in office. Amendment Number 2 provides for a disciplinary procedure for judges and also provides for mandatory ethics rules for the state judiciary," the chief justice said.

Heflin says that with new streamlined procedures, he thinks that much waste of citizens' time as jurors and witnesses will be eliminated.

Heflin says that there must be a realization that the court system belongs to the people and that it is a service medium for the people. "Our courts do not belong to the judges and lawyers and this realization must be paramount if we are to continue to make progress and we must provide ways to better serve the public. I think that the new court structure provided under Amendment 2 will help us go a long way toward this goal," he said.

The chief justice points out that regardless of how large or small a case may be, it is important to the people involved and should receive first class treatment. "The poor man should receive the same kind of justice as the rich man," Heflin stresses.

The proposed article would provide for better treatment of young people of the state in the courts. Juvenile justice would be improved and juvenile courts would be uniform throughout the state.

The chief justice points out that another way the average citizen will benefit with the new court structure is with the establishment of small claims divisions of the court whereby individual litigants would be able to handle their own cases without the necessity of employing lawyers.

"You know there has been some talk that this proposal might cost more money," Heflin said. "However, our calculations are that with the savings which will result from the consolidation of courts, uniform procedures and uniform records, a total savings of tax dollars should result, but even if there were to be additional costs, it would be spent toward improving a service for the people and that is where the tax dollar should be spent. Today, our courts in Alabama receive less that one-half of one percent of the total state budget," he said. "More money," the chief justice says, "is appropriated the State Forestry Commission than to the entire state court system and the Game and Fish Division of the Conservation Department gets only slightly less than the courts."

(Next: Some Questions and Answers About Amendment No. 2)

Jail, court building top expansion plans

By Conrad Fowler
Chairman, County Commission

Sever al events of significance about the business of Shelby County may be of interest.

The County Commission has visited spots in Birmingham, Montgomery, and Atlanta to interview architects and to look at county jails, preparatory to commencing a jail construction program for Shelby County in 1974. Prospects for rapid growth indicate a need to give careful planning to the design of the jail. Certainty of need to expand gives importance to the question of location. The present inadequacy of court room facilities has caused the County Commission to give some thought to the construction of a judicial building at the time the jail is constructed. The old jail will be remodeled into a suitable office area to provide for badly needed expansion of several of the public offices.

The computer, installed in October, is now in full operation. William Williams is computer programer and Margaret Holcombe and Glenda Bonine are operating the card punching machines. The County Commission has assigned Bob Merrill, Administrative Assistant responsibility for the computer operation.

At this time the exceedingly crowded volumes of voter registration records are being fed into the computer. These records will be ready for the primary election next May. Work will commence at an early date to place 1973-74 records of motor vehicle taxes and licenses on the computer. The computer will provide a print out of all motor vehicle assessment receipts for 1974-75. The sale of motor vehicle tags next fall should be considerably improved. Officials hope that citizens will be spared standing in long lines and hours of waiting. Beginning next fall it will no longer be possible to reserve special tag number for particular persons. Motor vehicle tags will be sold in sequence. Mail orders will still be served however.

Sale of automobile tags by November 15 increased from 17,500 in 1972 to 19,380 in 1973, a net gain of 1,880 tags sold. Pick up truck tags sold by November 15 were 5,947, a gain of 691 tags over last year. That 2,571 car and pick up truck tags were sold this year over last year shows, to some extent, the growth of Shelby County.

Capital Comment

By Don Wasson

With a political campaign just around the corner, Gov. George C. Wallace appears determined not to let a continuing investigation into a Highway Department scandal touch him personally.

If his brother Gerald is connected with the scandal, then he will have to take his lumps like anyone else involved in wrongdoing.

Without naming names, Gov. Wallace told the press last week that "anyone" found guilty of wrongdoing would be punished to the full extent of the law, and he pledged again and again the fullest cooperation of his office in the investigation.

The scandal involved a dummy firm set up to handle fake purchases of machinery parts. It was all a "paper" operation and the take is reportedly well over $1 million although only $94,000 has been mentioned officially thus far.

The Montgomery Advertiser's crusading editor and publisher, Harold E. Martin, has reported that Wallace's brother Gerald, assistant Finance Director Richard Stone and State Purchasing Agent Howard White are involved in the operation.

The younger Wallace has denied any connection with the scheme. He was a close friend of Bob Stapp, the Birmingham businessman who set up the operation, but says he was not connected with Stapp in any business.

Brother Gerald's operations and associations have been an embarassment to the governor in times past, but he has never been indicted or charged with any wrongdoing.

His tax records were under investigation, and it has been charged that the governor "made a deal" with President Nixon on a plane flight from Mobile to Birmingham in 1970. It was said that Wallace would give Nixon tacit support in return for the IRS dropping its investigation.

The investigation was dropped, but the Governor has vehemently denied making any deal with the President. He said that on the plane flight were some other governors and that he was never alone with the President during the entire visit.

Wallace is zealously guarding the image he has built for honest government, especially in view of the charges already fired off by candidate Sen. Gene McLain that the Highway Department revelations thus far is "just the tip of an iceberg."

McLain will lean heavily on the administrative inaction during the 1972 presidential campaign and in the 1968 campaign and any hint of corruption, waste, inefficiency or political skulduggery would play perfectly into his hands.

Wallace has laid down the law to his cabinet and other top echelon folks and if anyone is guilty of wrongdoing, he or she faces probably swifter and more devastating gubernatorial action than ever before.

Reports are that the Highway Department investigation will topple some pretty high-ranking people--both Wallace appointees and career state employes.

It will be interesting to see how well the governor will be able to disassociate himself from the wrongdoers and the extent of the punishment meted out to those who are indicted and found guilty.

He's got to be tough, even if it hits close to home.

Kremlin buggings — the secret everyone knows

(Copyright, 1973, by United Feature Syndicate, Inc.)

by Jack Anderson

WASHINGTON — In the name of national security, President Nixon has done his best to block an investigation of the White House parapolice unit known as the plumbers.

White House aides have now told the Watergate prosecutors, in strictest confidence, the reason the President doesn't want the plumbers investigated. It might expose the fact that the Central Intelligence Agency has been bugging Kremlin leaders.

This is no secret to the Kremlin leaders. The CIA transcripts of their private conversations reveal that they are aware the CIA has been eavesdropping on them.

It is also no secret to millions of Americans. I felt that anything the Kremlin leaders knew was safe for the American people to be told. So I reported on September 16, 1971, that the CIA had been able to eavesdrop on Kremlin conversations.

The secret transcripts reveal that Soviet leaders like to gossip about one another and complain about their ailments. It is evident from their conversations that Leonid Brezhnev, the party chief, sometimes drinks too much vodka and suffers from hangovers. The complaints of Premier Alexei Kosygin, who is in poor health, are more authentic.

One of their favorite pastimes is visiting a private clinic near the Kremlin for steam baths, rubdowns and other physical therapy. None of this is very secret. Only the CIA's eavesdropping technique may be secret. Presumably, the plumbers can be investigated without revealing this.

Too Little, Too Late: President Nixon has been ignoring advisers who have warned urgently that he is doing too little, too late about the oil crisis. They are distressed over his eagerness to seize upon the most optimistic estimates.

He accepted the estimate, for example, that our daily shortage is only 1.4 million barrels. Most experts agree that the shortage is at least two million barrels a day. They expect this to nearly double by next spring.

The most persistent critic of the President's overoptimism has been Secretary of the Treasury George Shultz, who has carefully confined his warnings to the privacy of the White House. But he has told the President bluntly that the oil shortage will bring a severe recession, perhaps even a depression, if we don't end the Saudi Arabian boycott.

He has predicted the shortage will reach 30 per cent of our normal consumption. This will force plant shutdowns, layoffs and other economic dislocations, he has warned, that will double the nations' unemployment by the end of next year. If the oil shortage continues, he told the President to expect massive unemployment running as high as 12 per cent by 1976.

The President must choose, in Shultz' opinion, between private and industrial needs. All the President's political instincts call for giving priority to home heating and pleasure driving. But in the end, Shultz has warned, Americans will be better off suffering from the cold than losing their jobs.

Power Shift: The energy crisis will mean more to Americans than just lowering our thermostats and slowing down our cars.

State Department planners are now quietly warning that the energy crisis may cause a vast shift in the world's power structure. The oil-rich nations, they fear, may replace the United States as the world's dominant economic force.

The Arabs demonstrated their new power by cutting back on the flow of black gold to the West. Even if peace comes to the Middle East, it won't necessarily mean an end to the oil extortion. The worldwide response to the oil embargo taught the Arabs that they could gain enormous political and economic profits by using oil as a weapon.

To fight the continuing oil blackmail, U. S. policymakers are examining possible countermeasures. A military takeover of the Arab oil fields is considered impractical. Secret studies show that the oil wells, pipelines and tankers are far too vulnerable to sabotage and interdiction.

But military force could be used to impose a counterembargo on the Arab oil states. The Arab nations need agricultural and manufactured goods as much as the West needs oil. A total sea and air blockade would be difficult, but possible, for the United States to impose. A counterembargo is unlikely, however, unless the situation becomes desperate.

The National Security Council has decided that the best strategy is simple, quiet, diplomatic negotiation.

Ford's Future: Vice Presidential nominee Gerald Ford has promised not to use the vice presidency as a springboard for the White House. But behind the scenes, Ford has been huddling with Republican leaders about his political future.

They have told him that he is their best hope to avert a Republican debacle next year. The Watergate scandals, they fear, have damaged President Nixon beyond political repair. The President has become such a political albatross that they hope to keep his name out of the 1974 campaign.

Republican leaders have told Ford, therefore, that they would like to make him rather than Nixon, the front man for the party. He has an open, honest quality that they believe will help restore the faith of the voters in the Republican party. Their strategy will be to feature Ford and to stress his homey virtues. They think he will inspire trust to counteract President Nixon's abuse of the public trust.

Ford has agreed to lead the Republican crusade in 1974. There's only one hitch. He has always been a Nixon man. The President places a high premium on loyalty and expects Ford to defend him. But the more Ford defends Nixon, the more Ford will smear himself with the Watergate taint.

As the 1974 elections get closer, I predict, Ford will talk more about the Republican candidates and less about the President. This will build strong support for his own presidential candidacy. By 1976, I predict, Gerald Ford will be the strongest Republican contender.

SHELBY COUNTY REPORTER

Owned and Published every Thursday by Shelby County Reporter, Inc. Columbiana, Ala. 35051 (205) 669-2731

Entered as second class matter at the Columbiana Post Office

Subscription rates, one year:
Shelby County 3.15
Other Ala. County 3.67
Out of state.....7.00

Publisher ..... Ralph W. Sears
Editor ..... Marcia M. Sears
Assoc. Editor. Mildred Wallace
General Manager. Wayne Reese

All sales final
No exchange
No refund

FALKNER'S
Main St. Columbiana

Special
Men's Suits
& Sport Coats
20% off

Hospital patient gets best protection

The new car buyer, the airplane traveler, the grocery shopper and the television viewer -the well-being of each is protected by both private and government agencies through an extensive series of examinations.

But no other group of consumers receives as much protection as the hospital patient, according to Chester M. Black, Administrator of Shelby Memorial Hospital.

Mr. Black said, "No other industry is required to undergo inspection from such a vast number of local, state, and federal agencies. Information obtained in a recent survey tends to prove that hospitals are by no means the closed -door businesses that some persons would have the public believe."

Among groups that regularly inspect or survey hospitals are the Joint Commission on Accreditation of Hospitals, which evaluates the quality of patient care as a prerequisite to accreditation; the State Health Department, which evaluates requirements necessary for licensure; the Social Security Administration, which is concerned with utilization in conjunction with Medicare benefits; the Council of Medical Education of the American Medical Association, which accredits teaching programs; the State Department of Agriculture; and various laboratory accreditation groups and health planning agencies.

The U. S. Department of Labor looks for indications of discriminations in race, age or sex, and possible violations in compliance with minimum wage laws.

Under the New Occupational Safety and Health Act, the labor department conducts no -notice inspections on employee safety conditions. Financial audits are made frequently by a hospital's own accounting firm, by Medicare, Medicaid, and Blue Cross. In addition, ecology groups check on waste disposal, and local fire and public health departments check on building codes and fire safety. Survey questionnaires are constantly flowing in from the American Hospital Association and other associations.

Chester Black, Administrator, estimates that more than ten different governmental and private agencies have monitored his hospital at one time or another.

The Joint Commission on Accreditation of Hospitals conducts what is probably the most demanding survey of all.

While accreditation by the commission is not mandatory, it is almost essential for receiving Medicare funds. About 70% of the nation's 7,097 hospitals have received accreditation. Shelby Memorial Hospital is scheduled for inspection within the next few weeks.

Mr. Black said he spent between three and six months preparing for a visit by the commission.

Councilwoman speaks to AAUW

Montevallo Branch of AAUW will hold its annual banquet on Monday, Dec. 10th at 6:30 p.m. in Main Hall Dining Room.

The banquet speaker will be Mrs. Angi Grooms Proctor, newly re-elected Birmingham City Councilwoman.

Her topic, "A woman in Politics" will enlarge the scope of the group's study. "Woman: Searching for Self."

At the last meeting on Nov. 6th, Montevallo AAUW members went on record favoring the Judicial article which is to be voted on Dec. 18th, according to Mimi Lawley, publicity chairman.

Two city teams unbeaten

Segco and McDow are on the top of the Columbiana city basketball league after the first week of play. Both teams boast a 1-0 record while the Over-the Hill Gang was idle last week and has yet to play a game. The City Recreation and Kiwanis teams have both lost one game.

Last week Segco defeated City Recreation 52-45. Brown and Schoffield were the high scorers for Segco with 16 and 14 points apiece while Ritchie and Rowe topped City Rec's scoring with eleven and ten points each.

In the other game played last week McDow downed the Kiwanians 45-33. Mitchell tossed in 24 points for McDow and Dupree scored eight. High scorers for the Kiwanis team were Kennedy and Wilder with 10 and 9 points.

Next Thursday night McDow will play City Recreation at the Shelby County High School gym at 6:30. The Over- the-Hill Gang will take on Segco at 8.

CALERA
668 - 2321

Special— 65x24 3 Br., 2 Bath.
Only $9695 delivered and set up.

Plenty of money available for financing.
Bank and VA financing.

Open evenings for your convenience. Call Tony Hurd.
Several 2 & 3 BR Repos to choose from.
Take up payments.

Steel City Mobile Homes
U.S. 31, Pelham 663-3891

You'll be sittin' Pretty in 1974

with one of our Christmas Club accounts.....

INDEPENDENT COMMUNITY BANK
Member: FDIC

Central State Bank
Calera

SERVING THE HEART OF ALABAMA
Since 1916

All us Chevy's use regular gas

Chevrolet Impala 4-Dr. Sedan

Nova 4-Dr. Sedan

Chevrolet Caprice Coupe

Vega Hatchback Coupe

Camaro Z28

Monte Carlo Coupe

Chevelle Laguna Colonnade Hardtop Coupe

and . . . me, too

Cheyenne Super Pickup

KEN TERRY
Chevrolet
Full Service Dealership
HIWAY 31 Pelham 663-0771

BART STARR
LINCOLN-MERCURY
Hoover
1675 MONTGOMERY HWY.–823-3333

H. A. Sudduth
Used Car Manager

Frank Salvani
Salesman

100% 30 DAY WARRANTY

73 Capri med. blue, black vinyl roof, 2000 automatic $3195

73 Volkswagen Beetle, beige, 4 speed transmission, air condition, AM-FM radio with tape deck, one owner, 9,000 miles $3195

73 Omega Oldsmobile dark brown metallic with dark brown vinyl roof, radio, heater, power steering and brakes, air, automatic, bucket seats, hatchback, one owner 19,000 miles $2995

70 Nova gold with white top, 307 V-8, air condition and power steering, 35,000 miles, new tires $1895

69 Continental Coupe, white Town and Country interior, ivory with black vinyl roof, 38,000 miles, full power, air, extra clean $2295

73 Town Car silver blue with white vinyl roof corduroy velour interior, full power, air, cruise control $5695

73 Montego MX Brougham 2 door, beige with beige interior, 6,000 miles, air, power brakes and steering $3395

72 Monte Carlo gold with black vinyl roof, black interior, with power steering and brakes, air, AM radio with tape, new radial tires $2995

73 Buick Electra, 2 door, black with black vinyl roof and interior, one owner, 17,000 miles $3995

73 Monte Carlo black with white vinyl roof, power brakes, steering and air, one owner, 9,000 miles $3695

70 Olds 98 two door, beige with black vinyl roof and interior, full power, air, tilt wheel, AM-FM tape deck, just like new $1995

72 Chevrolet Caprice gold metallic, full power, air, AM-FM tape, just like new $2695

INDEPENDENT STUDY - - Donna Carter (right) and Monique Davis use an overhead projector during a group study session for their eighth grade science class at Thompson Middle School. The students' teacher, Joe Ash, explains that by studying independently in groups, all of his pupils become involved and actually learn more.

Speeding cases top docket

Three hundred and twelve cases were set on this week's trooper docket for hearings set for Friday, December 7.

Violations of the law cited by state troopers and state conservation officers composed this docket.

By far the most numerous violation on the trooper docket was speeding. One hundred and twenty-three cases were set for this offense.

Other frequent offenses appearing on the trooper docket were 19 cases for driving while intoxicated, 19 cases for driving without a license, and 11 cases of reckless driving.

Nineteen cases for overweight vehicles were set on the docket while one case of over width and one case for a shifting load also appeared.

There were also several conservation law violations appearing on the docket. Some of these violations were: six cases for hunting without a license, six cases for hunting without a permit, five cases of fishing without a license, four cases of hunting at night, and four cases of hunting within 100 yards of a public road.

Other conservation law violations were for hunting in a closed season, hunting on a railroad, trapping fur bearing animals without a license, not properly marking commercial fishing gear, and fishing with a wire basket in a closed area.

These cases and the number that appeared on the Troopers docket are not all the cases that were made by officers since the last court date. Some cases had been settled and fines paid prior to the date the docket was compiled.

For your shopping convenience
FARRIS DEPT. STORE
Alabaster
will be open
Sundays December 9-16-23
From 1 p.m. to 5 p.m.

Registrars set extra session on Friday

The Shelby County Board of Registrars will provide another special session for registration of voters in the Cahaba Valley, beat 12. This effort by the Board is being made to accomodate the great influx of new voters in this area. Mrs. Doris Turner, Chairman of the Shelby County Board of Registrars, has provided a schedule as follows:

Friday, December 7, New Hope Rec Center, from 2 p.m. until 4:30 p.m. and at Indian Springs School 6 p.m. until 9.

There is to be a public meeting at Indian Springs School on the evening of December 9, and the presence of the Board of Registrars will permit persons attending the meeting to register.

SPECIAL OFFER
Beginning Dec. 5
and continuing through Dec. 12
B-Lovely Beauty Shoppe
will mark down all
Frostings to $15.00
Come in
or call us for and appointment.
We appreciate your patronage.
Vivian Mooney, Linda Campnell,
Joan Stinson, Lou Jean Joiner,
Judy W. Lee

INTERESTED IN ZONING?

All persons interested in zoning are invited to a public meeting to discuss firm plans for zoning in Beat 12 of Shelby County

(Area northern Shelby County)

Fri., Dec. 7, 1973

7:30 p.m.

Indian Springs School Gymnasium

Cahaba Valley Road

(1½ mi. east. Hwy. 31)

INDIAN SPRINGS CIVIC CLUB

Vaseline TRADEMARK BRAND INTENSIVE CARE LOTION with dispenser
89¢
10 oz. bottle

73¢
11 oz. can

Lady Schick Time Machine Mist $34.95
Schick Styling Dryer $10.88
Lady Schick Hair Curler Beautifying Mist - reg. $25.00 ..... $14.95
Schick Hot Lather Machine $13.95

The One Aspirin Proved Best for Quality!
America's Best Selling Pain Reliever!

79¢
bottle of 100 tablets
Bayer Aspirin 000's

bottle of 36 tablets 27¢

7 oz. tube 77¢

100 tablets $1.17

$1.09

Tampax Incorporated

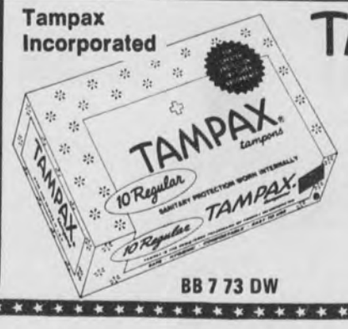

BB 7 73 DW

TAMPAX tampons
SPECIAL
REGULAR OR SUPER
39¢

Auburn Alabama Souveners

19"x16" Mahogony Wall Plaque
$11.98

War Eagle & Crimson Tide Book by Clyde Bolton
$6.95

24"x36" Auburn - Alabama Rugs
$7.98

WE'RE NUMBER ONE IN GIFTS

DAVIS DRUG
Columbiana

$1.47

83¢
1.25 oz. tube
FF 15 73 DW

$1.44
60 tablet bottle

Effective Fast Acting Good Taste
12 oz. $1.43

14 oz. 97¢

7 oz. bottle 88¢

$1.33
1 oz. size

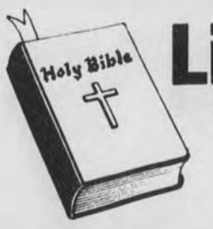

Living Bible
Taylor Publishing Co.
$9.95

Bowmar Eight Diget Four Function
Calculator MX-40
$69.95

6½' Delux Scotch Pine Tree $34.95

3½' Delux Scotch Pine Tree $7.98

Panasonic
AM BRACELET RADIO
A new idea in radios for young and old alike. Twist or turn it, wear it or set on desk. Bright colors, battery operated, roto dial tuning!
$12.88

Flash Cube
K 46 72 DW
77¢

Christmas shop in Shelby County

Editor's Note: This editorial first appeared in the November 30, 1967 issue of the Shelby County Reporter. It is reprinted here by popular request.

"Do your Christmas Shopping at Home This Year", is a frequently heard slogan, yet often unheeded.

A natural question might be: why? . . . . why shop at home?

Well, there are several good answers, no matter where home might be.

First of all, when you shop at home you are directly supporting your own home town and your own county.

Let's reflect on this for a paragraph or two.

It is your hometown merchant who pays a privilege license, which in turn helps finance your local municipal government. And, your local government is the agency that provides you with police and fire protection and with such local services as recreational programs, street maintenance and garbage pickup.

It is also your hometown merchant or businessman who pays a large portion of the county taxes . . . . . taxes that support such county-wide necessities as a hospital, county roads, county schools, county health services and county law enforcement.

When it comes to local projects such as quarterback clubs, baseball teams for youngsters, community chest drives, high school band financing, the decorating of main street for Christmas, fund raisers don't ask for contributions from national or regional firms or from retailers in some other area. They get their backing from the local merchant and the local businessman.

Another answer to the question; "Why do my shopping at home?"

It's simply a matter of dollars and cents.....it'll probably save you time and money.

A 60 to 70 mile trip will cost the average driver $5 to $7 in transportation costs alone. Parking lot charges add another 50 cents or a dollar. If time is worth anything, and it is becoming more and more valuable, it should be added to the total.

The subject of exchanges, alterations and in the case of something mechanical, servicing, should be taken into account, too. Each of these items becomes important when time and distance are realistically appraised.

If an accurate accounting is made, most consumers will find shopping at home actually pays off in that all-important piece of leather, the pocket book.

"Well, ok, but what about the 'left handed widget' for uncle John's Christmas present.....I can't find one in the local stores," you might ask.

True enough, some items cannot be handled by the local businessman. But, chances are pretty good that the unusual item can be ordered by the hometown merchant. And, chances are good that he'll be happy to do it, too.

"But, I like the excitement of big crowds and the hustle and bustle of a lot of traffic," someone might say.

All right, go ahead.....but fill your tank before you leave ....and don't forget, you can get that bent fender and scratched door panel fixed after you get back, right here at home.

Almost any way you look at it, a prosperous and thriving community and county is an asset. It is more attractive to an industrialist or business leader looking for a plant location. It is more attractive to the tourist, it provides an incentive for the business leader or industrialist who is already here.....and.....

Wouldn't you rather live in a thriving and prosperous community?

You can help keep your home town and your county on the economic upswing.

"Do your Christmas Shopping at Home This Year."

. . . . . *RALPH W. SEARS*

Beauty tips for you from Carlene Barefoot

Damaged hair (too much sun, over- teasing, over-straightening, over- coloring) requires the extra special attention of the theraputic or corrective conditioners. Deep penetrating, therapeutic treatments help bring hair back to tip-top condition - the humectants prevent dryness, emollients soften brittle hair and proteins restore natural elasticity and make hair more resistant to breakage. When hair is really sick, corrective conditioners should be used after every shampoo (20-30 minutes for a treatment), otherwise every four to six weeks. Your hairdresser will give you the best advice about corrective conditioning and certainly the most professional individualized treatment. RedKen's conditioning products are available only in salons. Your hairdressers can apply Extreme Protein Pak (which is molecularly structured to cling to hair shaft and build up protein which has been depleted) or Volcanic Ash for oily heads. The latter product will reduce oiliness and help maintain a drier head for several days longer than usual.

Many salons also sell RedKen's PPT "S" 77, a reconditioner you can take home for in- between treatments. It contains all the essential amino acids which are known for their beneficial effects on damaged or depleted hair.

Open Thursday and Friday until 9:00 p.m.

Call for appointment:-

Carlene's Coiffures
Alabaster Shopping Center
663-3559

Need gift ideas?

See us for all motorcycle accessories & apparel.

Trials
TY 250

"While you're there see Yamaha's 1974 line."

YAMAHA OF CLANTON
Downtown Phone 755-0050

Surface coal miners organize for safety

Representatives of the ten major coal producers in Alabama recently met and formed the Alabama Surface Mining Safety Association.

Membership in the association is open to all responsible companies within the surface coal mining industry of the State by invitation. The purpose of this association is to promote safety within the industry and the continuing education of its members in the requirements of the Federal Coal Mine Health and Safety Act.

Officers of the newly formed association are Richard Rushing, Taylor and Son Coal Co. - President; Harold Wilson, Burgess Mining and Construction Corp. - Vice President; Harold Davis, The Drummond Co. - Secretary-Treasurer.

Meetings will be monthly with the initial officers serving a six month term. Offices will be filled on an annual basis thereafter.

Speakers from the Mining Enforcement and Safety Administration, U.S. Department of the Interior and other safety oriented organizations will be invited to address the group from time to time.

CONSTRUCTION TEMPORARILY SET BACK - - A bulldozer stands idle at the new Pelham City Hall building site. A shortage of structural steel has slowed down the erection of the building, however, some work is still going on. City engineeer Ronald Owens anticipates delivery of the needed steel supports within two weeks.

Steel shortage hits Pelham

By Rick Moore

If you happen to be outdone by the apparent shortage of almost everything these days for yourself or your family, you make take consolation in knowing that our cities and towns are having the same trouble.

For example, the city of Pelham is undergoing a problem of obtaining structural steel to go on with the construction of its new city hall.

Ronald Owens, city engineer for Pelham, told the Reporter that the main hold up on the municipal buildings's construction is a lack of structural steel. However, Owens continued that the steel fabricator supplying the material for the Pelham city hall expects to make delivery by the middle of December.

The city engineer disclosed that the steel subcontractors lack enough material to make the bar joists which will hold up the floor of the new city hall. The steel beams and columns needed for the new building are under construction, Owens said.

Owens explained that even though the steel has not arrived, work is still going on with the building. For example, all the plumbing work that is below floor level is now being done.

After the delivery of the steel, Owens told the Reporter that he does not anticipate any shortages in building the concrete walls, roof trusses or the concrete block walls since materials for these are available locally. Local residents will see a noticeable change in the appearance of the building after the steel arrives, the city engineer added.

Calera High names student honor roll

The compiling and publishing of the Calera High School Honor Roll is a project of the senior Beta Club. Those listed on the honor roll receive recognition at the end of each six weeks, and at the end of each semester.

The following students in grades 7-12 have been recognized for high scholastic achievement at the close of the second six weeks grading period:

All A's:

Kay Peters, Cheryl Franklin, Mitzi Wheat, Barbara Samons, Susan Mitchell, Jackie Crowson, Donna Alverson, Judy Cupp, Vivian Busby, Phillip Anthony, Judy Holladay, DeAnn Duncan, Melanie Ashley, Charlotte McDonald, Nita Turnbloom.

A's and B's or All B's

Judy Tucker, Betty Johnstone, Jeff Whitfield, Cathy Cupp, Deborah Farris, Vickie Roberson, Debbie Glass, Gloria Gentry, Rhonda Bates, Dale Palmer, Johnny Douglas, Matt Prichard, Donna Smith, Connie Hall, Daisy Crim, Lori Wisdom, Pete Lucas, Denise Bates, Martin Crawford, Tim Beiro, Brenda Folsom, Julia Gregory, Angela Lawrence, Myra Martin, Ethel Thornton, Jan Lucas, Cynthia Coffey, Lucy Childress, Steve Roberson, Jennie Logan, Patricia Falkner.

UM fraternity sponsors drive

For the second straight year members of Alpha Tau Omega Fraternity at the University of Montevallo will conduct a Christmas canned goods drive throughout the Montevallo area on Saturday, December 8.

All goods collected will be distributed by local churches. Anyone wishing to contact the group concerning donations should call Project Director Pat Murphree at 665-4572.

BRAND NAME GIFTS FOR CHRISTMAS ARE RIGHT HERE AT HOME . . .

DUVY'S Men's Store

Here's a Partial List of the Gift Items in Our Store and Brands:

- SHIRTS
- SUITS
- SPORT COATS
- TIES
- SOCKS
- UNDERWEAR
- JACKETS
- ALL-WEATHER COATS
- VAN HUESEN SHIRTS
- McGREGOR SWEATERS
- LEVIs by LEVI STRAUSS
- FARAH
- KNOX HATS
- WEMBLEY TIES
- HICKOK BELTS
- SUNBEAM
- ELECTRIC BLANKETS
- HAIR DRYERS
- ALL ELECTRIC SHAVERS
- ALL WATCHES —Bulova — Helbros —
- DIAMONDS —Mother's Rings —Princess Rings —Initial Rings —Any Type of Ring
- JARMAN SHOES
- Wolverine Work SHOES
- BEAR Archery Eqpt.
- GOLF Equipment
- WINCHESTER GUNS
- MARLIN GUNS
- STEREO Record Players
- TELEVISIONS
- RADIOS
- GUITARS
- TAPE RECORDERS
- POLAROID CAMERAS
- MOVIE CAMERAS
- MOVIE PROJECTORS
- SAMSONITE Luggage

DUVY'S Men's Store
Childersburg, Ala.

STARTS TODAY
DEC. 6 - 12

WEEKDAYS - 7:30 Fri. & Sat. 7-9 Sun 5-7-9

FALCON THEATRE Formerly STRAND THEATRE
MONTEVALLO 665-4190

For the gift to be treasured...our GIFT CERTIFICATE

Gifts from $1.00

FREE Gift Wrap

Christmas is a
SHOPPER'S HOLIDAY HERE !
. . . and everybody's finding the most wonderful selections for Christmas giving at . . .

The Elizabeth Shoppe
"The Heart of Your Wardrobe"
in Montevallo

SMITHERMAN'S PHARMACY

PRE-CHRISTMAS SALE

Electric Hot Combs	$8.95 value	$3.99
Pirate Jewelry Chest	$4.95 value	$1.99
Men's and Ladies' Wallets	$6.00 value	$2.99
Eight ounce Skinny Dip Cologne	$2.50 value	.87
Christmas Lights..... 108's	$7.95 value	$4.88
Miniature Christmas Lights..... 38s	$2.95 value	.99
Make Up Mirror	$4.95 value	$3.99
Giant Gift Wrap Paper	$1.00 value	.49
Candle Making Kit	$7.50 value	$3.89
The Little Home Wine Making Kit	$7.95 value	$4.99
C or D cell batteries (Best Ever)	25 value	.10
Giant Gift Wrap .... 12 rolls	$3.98 value	$1.98
Shick Hot Lather		$11.25

HEALTH & BEAUTY AIDS

Visine	$1.65 value	$1.19
Foamy.... 11 ounces	$1.19 value	.73
Tampax 10s	53 value	.39
Vicks Formula 44	$1.29 value	.77
Nyquil	$1.65 value	.99
Mylanta	$1.98 value	$1.43

TOY SPECIALS
A tremendous selection of toys and bicycles

Go-Kart	$169.95
Mini-Bike	$109.95
Ten Speed Bicycles	$69.95

Fifty 20-inch bicycles still in stock

Kenner Close 'N Play	$6.95
Fisher Price Play Family Merry-Go-'Round	$5.95
Snoopy Tooth Brush	$5.95
Fisher Price Play Family Farm	$5.95

SMITHERMAN'S PHARMACY
MONTEVALLO CALERA

Variety show stars local talent

The "Infamous Rigoletto Quartet" has been added to the cast of the annual Montevallo PTA variety show. Starring in the quartet will be John Stewart, Robert Cowan, Ted Pritchett and Benny Middaugh.

W.T. Chichester will add excitement to the evening's benefit entertainment with his rendition of the "Spice of Life."

Vocalists will be Barbara Belisle, Mike and Linda Mahan, the Gauntt family singers and the Down Home boys quartet.

Dancers scheduled to perform are Cathy Burrows, Judy Nordan and Jan Gauntt.

Among the groups appearing on the program are Daystar, the Montevallo Middle School chorus and the high school jazz band.

In addition to these features, a square dance will feature Ed and Pat Burdett, Betty and Pat Wyatt, Terry and Eleanor Arnold.

Calvin and Wesley Hatcher will provide the fiddling and the calling for the square dance.

Comedy skits along the Hee Haw line will feature Colleen Colley, Jim Putman, Larry Popwell, Leon Davis, Keith Kilgore, John Henderson, David Jones and Tim Helms.

Acrobatic antics will be provided by Pam and Paula Guthrie, Joy Guy, Nan Jones, and Leslie Davis.

Coordinating the entire program are Elaine Hughes, Bennie Fancher and Helen Perkins. Tickets are available from members or at the door. The benefit is scheduled for Tuesday, December 11 at 7:30 p.m. in Palmer Hall.

'Miracle of Christmas'

"The Miracle of Christmas" -- the town of Helena will present a touch of that miraculous season in its annual Christmas parade, centering around that theme. This year's parade will be held on December 15 at 7 p.m. on the town's Main Street.

The main attractions -- the floats -- will depict religious scenes as well as the lighter side of the miracle of Christmas. Other featured stars of the parade include beauties, horses, high school bands, civic leaders, fire departments, Boy Scouts, rescue units, civic leaders, and of course old Santa Claus.

Not only will the parade feature people from the Helena area, but also, school and civic groups from Pelham, Alabaster, and Calera. Starting as a community- wide effort, the parade is becoming an area-wide project.

The parade concludes with a drawing for prizes such as hams, turkeys, a registered Pekingnese puppy, and several cash prizes.

Parade chairman Kayren L. Owens told the Reporter that "the parade has been quite a success in the past. The people of Helena invite you to share this beautiful Christmas experience with them."

IN MEMORIAM

In loving memory of our mother and wife, Mrs. (Lou Tencie Vanderslice) who passed away five years ago on Nov. 22, 1968.

We who love her, sadly miss her,
But trust in God to meet again.

Signed

Turner Vanderslice
and children

CARD OF THANKS

The family of Charles Fox would like to express their thanks to everyone for their kindness during his illness. Thanks for your financial aid, time doanted to sit at the hospital, prayers, flowers, cards and visits.

Special thanks to the doctors, nurses and staff of Shelby Memorial.

May God richly bless all of you.

Lois Fox, Charles Allen, Wayne and Brenda Gail.

CARD OF THANKS

I wish to thank all my friends for the cards, letters, flowers, food and prayers sent up for my recovery during my recent stay in the hospital. May God bless you all.

Mrs. Margie Dennis

CARD OF THANKS

We wish to express our heartfelt appreciation and thanks for all kindnesses during the illness and death of our loved one.

The family of John Allen Tucker.

LEGAL NOTICE

State of Alabama
Shelby County

This is to give legal notice that on or after Dec. 6, 1973 I will not be responsible for any debts other than those incurred by myself.

Gene W. Brasher
Rt 1 - Box 733
Leeds, Ala.

Dec 6,13,20, '73 pd

Montevallo news

By Mrs. Bert Seaman

Mrs. Bruce McClanahan was hostess for the monthly meeting of the Centrala Garden Club Tuesday evening. Mrs. Gertrude Cobb of Saginaw presented the program on 'Christmas In The Home and Town.'

* * * *

Mr. and Mrs. Bill Robinson have enjoyed a visit from Bill's daughter Jane, her husband, Dr. Thomas Maloy and their daughter Ashley. The Maloys arrived from Stutgart, Germany Nov. 10, leaving here this past Saturday on their return journey.

The Robinsons also had Bill Jr. and his family from Oak Ridge, Tenn. for the Thanksgiving holidays.

* * * *

The Montevallo Study Club met Tuesday at the home of Mrs. Agee Kelly with Mrs. Maggie Anderson serving as co-hostess. Mrs. John B. Walters presented the program, telling of the trip she and Dr. Walters took to Europe this past Spring.

Club members are continuing in their efforts to raise money for the Montevallo Public Library, which is the civic porject for the year.

* * * *

DAR members met Monday evening at the home of Mrs. Charles Gormley. Special guests at the meeting were Good Citizenship Girls and Shcolarship Girls. Mrs. Clarence Chism presented pins to Good Citizenship Girls, Bonnie Williams from Montevallo High School and Frances Sloan from Shelby County High School.

The Scholarship Girls were introduced by Mrs. Denson Elliott. They were Rhonda Howard, a junior at the University of Montevallo from Gardendale and Marcia Shipp, a senior at UM from Corner High School. Not present was Diane Goodner from Jones Valley.

Songs, skits at Helena PTA

The Helena School PTA will be treated to a special Christmas program at their next meeting on Tuesday, December 11. Students from the second and fourth grades will present songs and skits filled with the Christmas spirit.

The teachers sponsoring the program are Mrs. Hilda Jowers, Mrs. Cheryl Davis, Mrs. Sue Acton, and Mrs. Cindy Norman. They will lead their pupils in carols and favorite songs of the holiday season, followed by other entertainment.

The program will be presented at the Helena Junior High School Auditorium at seven Tuesday night.

Alabaster hears cases

The City of Alabaster held municipal court Tuesday, November 20. The court heard 27 new cases, 30 old cases and 33 alias cases. They were disposed of as follows: ten paid, 31 continued, and two were nol prossed. There were 33 alias cases outstanding and four new alias warrants were issued.

For your shopping convenience
FARRIS DEPT. STORE
Alabaster
will be open
Sundays December 9-16-23
From 1 p.m. to 5 p.m.

WATSON'S
SHELL SERVICE
665-7231
Montevallo

APPLIANCE PARTS
Available Here
Lovelady Sales and Service
Main St. Montevallo 665-1224

In Montevallo . . . . .
Open 'til 8:00 pm on
Fridays for Christmas shopping

Montevallo Sportswear
- GRAND OPENING
- NEW LOCATION
- NEXT TO BEN FRANKLIN
- MORE CONVENIENT
- BRAND NAME CLOTHES
- PRICES YOU CAN AFFORD

FREE BELT
with a Jean Purchase
Liberty - Maverick - Levi

Ladies'
Coat Sweaters
$9.95 Reg. $20

Ladies'
Pant Suits
$16.95 Velour & Knit Reg. to $28

Boys' and Girls'
Jeans & Tops

Large Selection of New Styles
Blouses
by Ship 'n Shore,
Fritzi of California, etc.

Men's Suits
$39.95 Reg. $85
Sport Coats $29.95 Reg. $65

Ladies & Junior
Winter Coats
SAVE up to $20

Boys' and Girls'
Jackets
$8.95 Reg. $14

BANKAMERICARD MASTER CHARGE
LAY AWAY
MONTEVALLO SPORTSWEAR
NEXT TO BEN FRANKLIN, MAIN ST.
MONTEVALLO

BEN FRANKLIN STORE

Gift Wraps
Foils, papers
$1.44 ROLL

Scotch Tapes
800-inch roll
47c

Christmas Candles
$1.99

Miniature
50-LITE SET
Colorful or clear lite sets with flasher to twinkle or not! 2 extra bulbs. Push-in style, easy to replace.
2.66 SET

25-LITE
OUTDOOR LITE SET
Bright and colorful lite set to decorate all outdoors! UL approved.
3.99 SET

Illuminated
30-INCH
TINSEL TREE
Sparkling tinsel tree with 35 mini-lites in gay colors. Complete with garland and tree-top star.
4.66

Artificial Scotch Pine Trees
4-FT. $9.88 7-FT. $14.88

Christmas Window Lamps
FROM $1.17

BOX OF 12
Glass Ornaments 99c

Use your Mastercharge
or ask about our Lay-Away Plan

BEN FRANKLIN STORE
MONTEVALLO

Officials named for Dec. 18 election

Officials have been selected to serve at the polls for the election on amendments December 18.

The new beat lines will go into effect for the election. The new beat that was originally to be called "Beat 22" has been changed in name only to Beat 17, Box 3. The boundaries stay the same. The boundaries are roughly the area east of Pelham and north of the Simmsville Road including some of the Fungo Hollow area.

All voters whose voting place has been changed have been notified by field agents representing the county.

The polling place for Beat 7, Box 3 will be in the Pelham Mall. Officials had difficulty locating a polling place, because there is no church or public building in the new voting area.

At press time, a voting place for Beat 13 had not been found.

In the following list of polling officials, the chief inspector is named first, followed in order by the inspector, chief clerk and assistant clerks.

Beat 1 - Box 1, Community Facilities Bldg., Columbiana - Luther Curlee, Homer Walton, L.G. Fulton, Blanche Farr, Freida Kelly, John Duncan and Mae Cooper.

Beat 1 - Box 2, Davis Groc. Shelby, Mrs. Cecil H. Davis, Ophelia Brasher, Jeanette Harless, Mrs. H.L. Armstrong, Sr.

Beat 1 - Box 3, County Health Bldg. Audit., Columbiana - F.P. Richey, Dessel White, Edith White, Thelma Miles.

Beat 2 - Frank Jordan Farm, Rt 1, Shelby, F.M. Jordan, Hubert B. Reeves, Leona Etress, Turner R. Thompson.

Beat 3 - Box 1 City Hall, Calera; Arthur Davis, James R. Miles, Mrs. Geo. E. Spencer, Jr., Sarah J. McDonald, Velma Lois Hall, Betty Cowart, Bertie Lou Carden.

Beat 3 - Box 2 National Guard Armory, Calera; P.K. Ruddy, Mary K. Marquess, Mildred L. Wooten, Sara Comer.

Beat 4 - Box 1A, City Hall, Montevallo; C.H. Chism, Sr., Lewis Denson Elliott, Mrs. Frances L. Givhan, Carleen H. Guthrie.

Beat 4 - Box 1B, Leach Pontiac, Montevallo; R.C. Henderson, Sr. W.J. Kennerly, Helen S. Kirkland, M.L. Orr, Sr.

Beat 4 - Box 2, City Hall, Wilton; Louse Reeder, Mrs. Tommie Poole, Mrs. G.L. Cleveland, Billie Ann Ward.

Beat 4 - Box 3, Ala Power Bldg., Montevallo; S.M. Mahan, Sr., J.K. Cunningham, Mary Otts, Mrs. Exer Fullman, Mack Dennis, Jeanette Shaw, Bertha B. Pendleton.

Beat 5 - J.R. Martin Res. Rt 1 Maylene; Margaret Martin, Robert Gardner, Florence Jenkins, Mary Lee Garrett.

Beat 6 - City Hall, Helena; O.K. Campbell, George Lee Green, Mary Margaret Whitfield, Mrs. Frances McClendon.

Beat 7 - Box 1, Camp Branch Civic Center, Rt 1, Alabaster; J.C. Knox, Laura Mack Fulton, Elsie Mae Roach, Sue Wyatt Lacey.

Beat 7 - Box 2, Butler Store Rt 1, Alabaster; Robert G. Butler, E.C. Wooten, Mrs. Douglas Kent, Mary Holbrooks.

Beat 7 - Box 3, Thompson Middle School, Alabaster; W.J. Mathis, Raymond Smith, John K. Korell, Alice J ones, Mrs. Lester Williams, Mabele J. Lanston, Thomas M. Allen.

Beat 8 - Old Post Office, Chelsea; Lloyd Chesser, W.D. Osborn, Lilly Holcombe, Ethel Mae Moore.

Beat 9 - Box 1, City Hall, Wilsonville; Nell Vanzant, Herbert Sims, Doris J. Scruggs, Doris Johnson.

Beat 9 - Box 2, Blalock Store, Rt 1, Wilsonville; Frank Wilder, Sam Farmer, Frances Blalock, Lois Roper.

Beat 10 - Box 1, City Hall, Harpersville; Margaret Louise Nummy, Lula Mae Kimbrough, David Reynolds, Otto Arnold.

Beat 10 - Box 2, Thompson Service Sta. Rt 1, Vincent; Vestula Thompson, Rena Wallis, Shirley Hassett, Virginia Sumners.

Beat 11 - Archer's Store, Westover; Alfred F. Alverson, Raymond Allen, Edna Archer, Nell M' Shelton.

Beat 12 - Comm. House, Rt 1, Helena; Oscar Harris, Floyd Garrett, Jennie D. Pittman, Eva G. Sorrell, Kathryn Street, F.D. Elliott, Dorothy Mahan.

Beat 13 - Place to be announced, Rt 1 Leeds; Mary L. Myers, Paul Lacey, Flora I. Lee, Brenda Bottoms.

Beat 14 - Civic Center, Vandiver; John W. Watson, Floyd Howard, Alton Parker, Lena Miller.

Beat 15 - American Legion Hut, Sterrett; J.D. Anderson, Magdalene Howard, Mrs. Ludell Gay, Otis H. Moore, Jr.

Beat 16 - City Hall, Vincent; D.B. Smith, Fred Hassett, Mrs. Louise McGraw, Frances Warren.

Beat 17 - Box 1, Pelham Shopping Mall, Pelham; Paul Yeager, John Blatzer, Mrs. W.M. Cumberland, Mary Littlefield.

Beat 17 - Box 2, City Hall, Alabaster; Harold L. Davenport, Harold Rubin, Charlotte Busby, Ann Walker.

Beat 17 - Box 3; Pelham Shopping Mall, Rt 1, Alabaster; Frances Watts, Mary P. Mulkey, Rosie Henderson, Margaret D. Oldham.

Beat 18 - Dunnavant Comm. Center, Rt 1, Leeds; Earl B. Bowdoin, Claude Bryant, Nona Posey, Grady Isbell.

Beat 19 - Box 1, Union Hall, Rt 1, Maylene; F.R. McClendon, Jack E. Brantley, Mrs. Grady Pickett, Virginia Huckabee.

Beat 19 - Box 2, Dogwood Comm Center, Rt 1, Montevallo; Bill Vernon, W.E. Kirkpatrick, Grover C. Lawley, Lee Lucas.

Beat 20, Mayberry School, Marvel; R.W. Lawley, Willie Steve Smitherman, DeLene DeMent, Dottie Goggins.

Beat 21, Pat Smith Store, Rt. Montevallo; Sara Buckner, Patsy Smith, Mrs. Lawson Johnson, Margaret H. Howell.

Absentee Box - L.C. Walker, Mary Niven, Earline Mayhew, Franch L. Lansford.

News of Westover

By Elsie A. Jones

Our congratulations go this week to two of our young girls, Misses Candy Lybrand and Debbie Thomas, who have distinguished themselves by their volunteer work as a "Candy Striper" and a "Blue Bird", at Baptist Medical Center, Princeton, and St. Vincent's Hospital, respectively. These Awards of Recognition were presented to them at a special exercise at Chelsea High School, which they attend by Gary Stephens.

Candy Lybrand is the daughter of Mr. and Mrs. L.M. Lybrand, of the Narrows; and Debbie Thomas is the daughter of Mr. and Mrs. Bill Thomas, of Mt. Signal area.

On last Sunday afternoon, a surprise housewarming was held at the new home of Jim and Lougenia Malloy, which is located on the Sterrett Road. About 30 members of the Mt. Tabor United Methodist Church's UMW, visited this home with gifts for the young couple who have recently moved here from Pennsylvania.

Lougenia is the daughter of Mr. and Mrs. Thomas Nance and the granddaughter of Mrs. Gertrude Wilkowski and the late Mr. Wilkowski.

Miss Betty Walthne of Birmingham was the weekend guest of the Roy Wyatts. Betty is always a welcome visitor "back home."

Miss Emily Alverson has returned home from a few days stay at Shelby Memorial, where she underwent minor surgery. I understand that Emily objected to returning home so early, as she thought she could have stayed in the hospital longer for more of their tender loving care.

Alfred Alverson entered Shelby Memorial on Monday for tests and possible surgery.

Friends of Mrs. Lott will be glad to know that she is progressing nicely after her surgery at Brookwood.

James (Cotton) Sherrill is a patient in Mountain View Hospital, at Gadsden, where he is undergoing tests and treatment. Friends of his are asked to remember him with cards, letters, etc.

Herschel Muse, formerly of Westover, is at St. Vincent's Hospital.

A word of warning is extended to our citizens of this entire area that a continuing series of burglaries is going on. As the holiday season comes on, these raids will be increased, to seize the gifts which are accumulating in the homes. Some arrests have been made, but it has not deterred or frightened the burglars. The home of the Jimmie Bonner's was one of the latest victims, from which a stereo, records, watches, cameras, and a typewriter were taken. Any day you may expect a truck to pull up to your home, and if you happen to be gone, it will load up with your belongings.

You read it first in the Shelby County Reporter

SUBSCRIBE!

Name_____

Address_____

Town_____ State_____ Zip_____

Shelby County Reporter
Box 947, Columbiana, Ala. 35051

Shelby County 1 yr. $3.15___ 3 yrs. $8.40___
Out of County 1 yr. $3.67___ 3 yrs. $9.60___

NOTICE

To Shelby County Property Owners

Have you bought or sold any property during the past year?

Have you built a new house on your property? Or on leased land?

Do you own a mobile home?

If so, then it is necessary for you to come by the Tax Assessor's office and assess this property before January 1, 1974.

Personal property (airplanes, tractors, machinery, equipment, stocks of merchandise, etc.) must be assessed and assessment sheet signed EACH year to avoid penalty.

THOMAS A. SNOWDEN
TAX ASSESSOR

Shop in Shelby County Save gas

Christmas Gift Values

Bring Your Shopping List to W.A... Use Convenient Credit!

Sale

WARREN'S WESTERN AUTO
Main Street Calera 668-0470

Siluria - Alabaster
Day Care Center
2½ - 10 yrs.
7 a.m. - 6 p.m.
Before and after School care
663-6162
Private Licensed

Leon "Sonny" Dorough

Call Sonny on this special
'73 Ford pickup w/camper extra sharp
$3295
McDow Motor Co., Inc.
669-2061

Farr's— The place to find PARTS for your car

VW parts, too!

FARR'S AUTO PARTS
Columbiana 669-6372

"I'M NOT ALWAYS RIGHT, BUT I'M NEVER WRONG"

. . . ABOUT WHERE IT IS SAFE TO SAVE . . . AND FOR MONEY IT'S SHELBY COUNTY SAVINGS.

SHELBY COUNTY SAVINGS
and Loan Association
Across the Street from the Courthouse
John A. Hines, President
Columbiana 669-6721 Alabaster Branch 663-3834

Color TVs from $100
Many styles to choose from
SUBURBAN TV and APPLIANCE
Hiway 31 ALABASTER 663-6411

For all your building needs . . .

Holcombe
Building Supply, Inc.
Columbiana 669-6731

See our GIFT ROOM
GILLIS PHARMACY
Alabaster Shopping Center

Up to 75% off
on an unusual collection of our regular merchandise
ELIZABETH SHOPPE
MONTEVALLO

Need **Christmas Ideas? ? ? ? ?**
Fashions to please Everyone from Fabrics at
Holcombe Fabric Mart
SALE IN Progress through Christmas!
New Sale Items Each Week!
669-7947
Hiway 25 Bypass Columbiana

REBEL DRIVE IN THEATRE
Hiway 31 ½ way between Alabaster and Calera, Ala.
Boxoffice opens at 6:30 Show starts at 7:00 P.M.
FRI – SAT – SUN DEC. 7 – 8 – 9

SKYJACKED
MGM Presents
CHARLTON HESTON
YVETTE MIMIEUX
PG
JAMES BROLIN · JEANNE CRAIN
ROOSEVELT GRIER
ALSO
THE HOTTEST THING ON WHEELS

MGM Presents
RAQUEL WELCH
KANSAS CITY BOMBER
METROCOLOR PG MGM

LEGAL NOTICES
"BECAUSE THE PEOPLE MUST KNOW"

LEGAL NOTICE
Estate of Charles Allen Marion
Deceased
PROBATE COURT
Letters of Administration of said deceased having been granted to the undersigned on the 3rd day of December, 1973 by the Hon. Conrad M. Fowler Judge of the Probate Court of Shelby County, notice is hereby given that all persons having claims against said estate are hereby required to present the same within time allowed by law or the same will be barred. Betty Pate Marion, as Administratrix of the estate of Charles Allen Marion
Dec. 6,13,20, '73 †169.

LEGAL NOTICE
Estate of Mary Carolyn Stouffer deceased.
PROBATE COURT
Letters Testamentary of said deceased having been granted to the undersigned on the 16th day of October, 1973. by the Hon. Conrad M. Fowler Judge of the Probate Court of Shelby County, notice is hereby given that all persons having claims against said estate are hereby required to present the same within time allowed by law or the same will be barred.
S/ Mollie Salter
S/ Hershell Salter
Executors of the Estate of Mary Carolyn Stouffer, deceased
Nov.29-Dec.6,13/73 No. 164

LEGAL NOTICE
The City of Alabaster, Alabama; the City Council of the City of Alabaster; Harold L. Davenport, as Mayor of the City of Alabaster; James S. Gould, Acie L. Langston, Jack Zuiderhoek, Dan Acker and Wayne Lucas, as Members of the City Council of the City of Alabaster,
Petitioners
VS:
The Taxpayers and citizens of the City of Alabaster; Alabaster Associates, Ltd., a limited partnership, and G.J. Tolan, L.C. Payne and David Olmstead, individuals,
Defendants
In the Circuit Court of Shelby County, Alabama
Civil Action
No. E-126-73

TO THE TAXPAYERS AND CITIZENS OF THE CITY OF ALABASTER, ALABAMA:
Notice is hereby given to you that a petition has been filed in this Court under the provisions of Title 7, Sections 169 to 176, inclusive, of the Code of Alabama of 1940, as amended, petitioning the Court to determine the legality of and to validate and confirm a proposed issue by the City of Alabaster, Alabama, of $2,800,000 principal amount of Commercial Development Revenue Bonds, Series A, of said City, to be dated December 1, 1973, to mature serially on December 1 in each of the years 1979 through 1998, and to bear interest payable semiannually on June 1 and December 1 in each year until maturity at the rate of 8-3/4% per annum for those having stated maturities in the years 1979 through 1983, and 9% per annum for those having stated maturities in the years 1984 through 1998, and the legality of all proceedings had or taken in connection therewith, and the validity of the means provided for the payment thereof, and the validity of all pledges of revenues and of all covenants and provisions contained in all resulutions adopted in connection therewith.

The Court has issued an order against the taxpayers and citizens of the City of Alabaster, Alabama, requiring them at a hearing of said petition to be held at the County Courthouse of Shelby County in Columbiana, Alabama, on the 11 day of December, 1973, at 12:00 o'clock noon, to show cause, if any they have, why said Bonds and the means provided for their payment should not be validated and confirmed.

You are, therefore, required at the time and place hereinabove set forth, to show cause, if any you have, why the Court should not validate and confirm said Bonds proposed to be issued under Act No. 4 of the 1956 Second Special Session of the Alabama Legislature, as amended, the pledge to the payment of the principal of and interest on said Bonds of the rents, revenues and income to be derived from the leasing of the Project to be constructed with the proceeds of of said Bonds, said Project to include a building or buildings and other facilities for furnishing hotel services and lodging, the special fund provided for the payment of the principal of and interest on said Bonds, all covenants and provisions in the resolution of the City authorizing the Assignment of Reserved Term of Years between G.J. Tolan and the City, the issuance of said Bonds and the execution of the Mortgage and Indenture of Trust between the City and the Trustee named therein, the Lease Agreement between the City and Alabaster Associates, Ltd., an Alabama limited partnership, as lessee, and the Guaranty Agreement between the City and G.J. Tolan, David Olmstead and L.C. Payne, all as set forth in the said resolution, and all covenants and provisions in said Mortgage and Indenture of Trust, in said Lease Agreement, in said Assignment and in said Guaranty Agreement, and the legality of all proceedings had or taken in connection therewith.

DONE this 20th day of November, 1973.
s/ Kyle Lansford
Register, Circuit Court of Shelby County
Nov 22,29, Dec 6, '73 †158.

LEGAL NOTICE
State of Alabama
Shelby County
This is to give legal notice that on or after 11/22/73 I will not be responsible for any debts other than those incurred by myself.
W.E. Gibson
Columbiana, AL 35051
11-22,29/12-6,p

LEGAL NOTICE
Estate of Charles Kelly Jr. Deceased
PROBATE COURT
Letters of Administration of said deceased having been granted to the undersigned on the 14th day of November, 1973 by the Hon. Conrad M. Fowler Judge of the Probate Court of Shelby County, notice is herby given that all persons having claims against said estate are hereby required to present the same within time allowed by law or the same will be barred.
W. Robert Merrill
Administrator of the estate of Charles Kelly Jr.
Nov 22,29, Dec. 6, '73 †159.

LEGAL NOTICE
Jack T. Atchison, Marie F. Atchison, and Lewis B. Walker,
Plaintiffs
VS.
The heirs or devisees of John Marshall Harkins, deceased, et als,
In the Circuit Court of Shelby County, Alabama
Civil Action No. E-135-73
NOTICE
TO: The heirs or devisees of John Marshall Harkins, deceased; John Harkins, and his heirs or devisees, if deceased; Jack Harkins, and his heirs or devisees, if deceased, and the following described real property located in Shelby County, Alabama; the SE¼ of SE¼ of Section 9, Township 21 South, Range 1 East, minerals and mining rights excepted, and all other persons or corporations claiming any title to, interest in, or lien or encumbrance on said property or any part thereof, and all other persons, Defendants, whose names, ages, legal disabilities, residences whereabouts, and addresses are unknown:

YOU ARE HEREBY NOTIFIED that the Plaintiffs, Jack T. Atchison, Marie F. Atchison, and Lewis B. Walker, as Plaintiffs, have on this 30th day of November, 1973, filed their verified Bill of Complaint in the Circuit Court of Shelby County, Alabama, against you, and against the above designated real property pursuant to the provisions of Title 7, Sections 1116 et seq. of the Code of Alabama of 1940 as last recompiled and amended, for the purpose of establishing the fee simple title to the above designated real property in Plaintiffs and to clear up all doubts and disputes concerning said real property, and that said designated suit is now pending in said Court.

Plaintiffs allege in said Bill of Complaint that they are the owners of the real property described more particularly above, in fee simple, the Plaintiffs, Jack T. Atchison and Marie F. Atchison, holding and claiming, as joint tenants with right of survivorship, a fee simple title in and to an undivided one-half interest in and to said property, and the Plaintiff, Lewis B. Walker, holding and claiming fee simple title in and to the remaining one-half interest in and to said property; that said property was heretofore conveyed in fee simple by George D. McCord and wife, Hazel McCord, to Plaintiffs, Jack T. Atchison and Marie F. Atchison, as joint tenants with right of survivorship, on June 11, 1964, as shown by deed recorded in Deed Book 230 at page 918, Office of Judge of Probate of Shelby County, Alabama, and that said Plaintiffs, Jack T. Atchison and wife, Marie F. Atchison, subsequently conveyed in fee simple an undivided one-half interest in and to said property to the Plaintiff, Lewis B. Walker, on June 22, 1964, as shown by deed recorded in Deed Book 231 at page 512 in said Probate Office, and that said Plaintiffs hold and claim their titles and interests in and to said lands by virtue of said deeds recorded in Deed Book 230 at page 918 and Deed Book 231 at page 512 in said Probate Office, as aforesaid.

Plaintiffs further allege that they are in actual, peaceable, possession of said property, and that they and their precedessor in title, namely, said George D. McCord, have been in the continuous actual, peaceable possession of said property for more than ten years next prior to the filing of said Bill of Complaint.

Plaintiffs further allege in said Bill of Complaint that no one but the Plaintiffs and their predecessor in title, said George D. McCord, has assessed or paid taxes on said property for the consecutive ten year period next preceding the filing of this Bill of Complaint; further, that taxes on all of said property have been assessed and paid by the Plaintiffs and their predecessor in title, said George D. McCord, for the whole of the consecutive ten year period next preceding the filing of this Bill of Complaint; and further, that no person or corporation other than Plaintiffs and their predecessor in title, said George D. McCord, has paid taxes on said property or any part thereof during any part of said consecutive ten year period next preceding the filing of this Bill of Complaint; and further, that the Plaintiffs and their predecessor in title, said George D. McCord, have been in the actual, peaceable possession of all of said property, and that Plaintiffs hold, and they and their said predecessor in title, said George D. McCord, have held, color or title to all of said property for more than the consecutive ten year period next preceding the filing of this Bill of Complaint.

Plaintiffs further allege that after a diligent search and inquiry they have been unable to learn the names, whereabouts, or addresses of any Defendants to this suit, except as designated above herein, and that in the belief of Plaintiffs, all of said Defendants are over twenty-one yars of age.

YOU ARE FURTHER NOTIFIED that you and each of you are required to plead, answer, or demur to said Bill of Complaint on or before February 8, 1974, or suffer decree pro confesso or other default judgment in accordance with law to be rendered against you.

Done this 30th day of November, 1973.
S/ Kyle Lansford
Register
Dec 6,13,20,27, '73 168.

LEGAL NOTICE
Estate of Janette Holsomback deceased.
PROBATE COURT
Letters Testamentary of said deceased having been granted to the undersigned on the 20th day of November, 1973. by the Hon. Conrad M. Fowler Judge of the Probate Court of Shelby County, notice is hereby given that all persons having claims against said estate are hereby required to present the same within time allowed by law or the same will be barred.
Charles M. Holsomback
Executor of the Last Will and Testament of Janette Holsomback, deceased
Nov. 29-Dec.6,13/73 No. 166

LEGAL NOTICE
In the matter of the estate of Henry King, deceased
In the Probate Court of Shelby County, Alabama
Letters Testamentary of said deceased having been granted to Frank R. Griffin on the 14th day of October, 1961, and petition for final settlement of said Estate having been filed herein by Frank R. Griffin along with his accounts, vouchers, evidence, and statements, notice is hereby given that said petition for final settlement of this Estate will be heard on the 19 day of December, 1973, at 10 o'clock A.M. in the office of the Judge of Probate of Shelby County, Alabama, at which time and place all parties in interest can appear and contest the same if they think proper.
Conrad M. Fowler
Probate Judge
Nov. 22,29, Dec 6, '73 162.

LEGAL NOTICE
Estate of Dean R. Upson deceased.
PROBATE COURT
Letters Testamentary of said deceased having been granted to the undersigned on the 20th day of November, 1973. by the Hon. Conrad M. Fowler, Sr. Judge of the Probate Court of Shelby County, notice is hereby given that all persons having claims against said estate are hereby required to present the same within time allowed by law or the same wil be barred.
Rose M. Upson
Executrix of the Last Will and Testament of Dean R. Upson, deceased
Nov. 29-Dec.6,13/73 No. 165

LEGAL NOTICE
Completion of Contract
In accordance with Section 16, Title 50 Code of Alabama, 1940, notice is hereby given that A.D. Lovelady - General Contractor, have completed the Contract for Construction of additions to Montevallo Elementary School, Montevallo, Ala. and Valley Elementary School, Helena, Ala. at Shelby County, for the State of Alabama and the County of Shelby, Owner, and have made request for final settlement of said Contract.
A.D. Lovelady
Contractor
Plantersville, Ala.
Nov. 22, 29, Dec 6,13, '73 †161.

LEGAL NOTICE
Estate of R. Porter Waddell Deceased.
PROBATE COURT
Letters Testamentary of said deceased having been granted to the undersigned on the 7th day of November, 1973 by the Hon. C.M. Fowler Judge of the Probate Court of Shelby County, notice is hereby given that all persons having claims against said estate are hereby required to present the same within time allowed by law or the same will be barred.
Verna J. Waddell
Executrix of the Estate of R. Porter Waddell, Deceased
Nov. 29, Dec 6,13,'73 †167.

IN MEMORIAM
BARBARA
One year ago this sad day
God took our friend Barbara away
We didn't have time to say goodbye
She wouldn't have wanted to see us cry
Our home is so lonely, it'll never be the same
When she left us from school and was hit by a train
We miss your footsteps, we can not hear
All the little things that now are so dear
Your smiling face, your sweet grin
That never failed to make a friend
Your memory is like a heartbreak, from which we can not part
God took you up to heaven
But left you in our heart
We Love You
Barbara, Gene, Debbie and Donna.
12-6,p

MONTEVALLO AREA - Old Church building on large lot. Could be converted to day nursery. Excellent location. Only $5,000.

MONTEVALLO AREA - Attention! Handyman. New home on approximately 2½ acres. Brick and cedar, 3 bdrm, 1½ baths, large den with fireplace, lovely built in kit. Ample cabinets, carport. Finish yourself and save $ $. Also older home, good investment, excellent for rental purposes. Total price for both $38,500.

MONTEVALLO - Choice location, lovely 4 bedroom, 2 baths, brick home, built in kit. - den with fireplace, l.r., carpets, double garage. All this and more on 1½ acres.

MONTEVALLO–CALERA AREA - Quiet location, beautiful quality built 3 bdrm brick home, lovely paneling and carpeting throughout, l.r. dining r., built in kit. with dishwasher, large ceramic tile bath, central heat and air, huge utility, double carport and double garage on level acre lot.

COLUMBIANA AREA - Hwy 25, beautiful 3 bdrm brick home, 1½ baths, l.r., separate d.r., built in kit., hardwood floors, ceramic window sills throughout, central heat, large utility, on lovely acre lot.

ALABASTER AREA - Quality built home on large fenced lot, 3 bdrm, 2 baths, large den, separate d.r., built in kit. with d.w. 1/2 basement. Equity or refinance.

PELHAM - Beautiful 4 bdrm, split foyer, large den, l.r., d.r., 2 baths, central heat and air, large built in kit., lovely cabinets, gold carpet throughout. All drapes remain, 1/2 basement, deck covered patio on approximately 3/4 acre. Small down payment. Owner hold mortgage.

Crickett Rutledge
668-0510, 879-4741
Sybil Matthews
668-1752, 879-4741

ALABASTER MAYLENE AREA - 2 yrs. old, 3 bdrm, on large lot. $3,300 down, $82 per month.

CALERA - 3 acres, 3 bdrms, large l., d.r., new bath, country living, 3 miles south of Calera.

COLUMBIANA AREA - 40 acres, good timber. Only $600 per acre.

Ralph Collum
663-0755, 879-4741
Sybil Matthews
668-1752, 879-4741

SUNNY, REALTORS

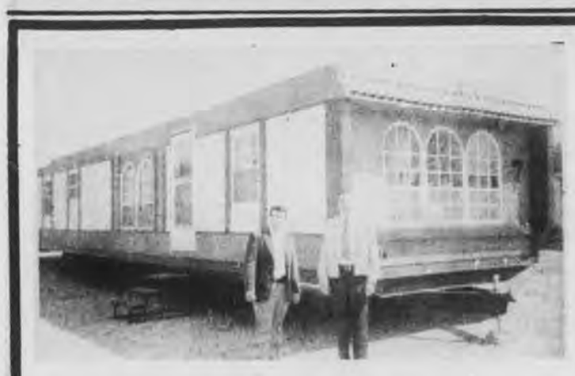

For Sale: New 12' wide, FRONTIER total electric mobile home, $64.99 per month A.P.R. 13.11

For Sale: New 2 br, 14' mobile home, $73.50 per month A.P.R. 13.11

For Sale: new 3 br, 12' wide FRONTIER mobile home, $78.00 per month

For Sale: Frontier repossessed, 12 wide, 2 br mobile home, like new. Take up payments.

For Sale: New 12 wide, total electric, 2 bedroom, Flamingo mobile home. $78.00 per month APR. 13.11

Trailer Homes, Inc.
2200 - 7th St. No. Clanton, Ala. Pho. 755-3126

Century
663-2844 870-0980

Homes for Sale

Alabaster
Monte Tierra - Choose your colors. New 3 BR, 1½ B, Brick Colonial w/ cent. air, carpets, den w/blt in desk and spacious closets, blt. in kitch. w/dw. & lg. ut. room all on level wooded lot $29,650.
Bob Moore 663-0207

Chelsea
Country Gentlemen's Estate, 1 yr. old brick home with many extras, 3 LG BR w/plush shag carpeting and many closets, 2 luxurious baths, large den w/exposed beams and log-burning fireplace. Dream kitchen, intercom, full basement, plus 8 AC. w/pond. Fenced and cross fenced. Paved road - excellent school system. Full Price $69,900.
Fran Sigle 669-7918

Hwy 47, 6½ Rolling Wooded Acres with Redecorated 2 BR frame home overlooking possible lake sit. Financing Available Only $22,500.
Fran Sigle 669-7918

Columbiana
Only $15,900. Freshly painted, 2 BR, 1 bath, frame house on level lot. Close in, nice neighborhood. Owner will finance.
Fran Sigle 669-7918

Jemison area
Two miles from I-65 on Hwy 51. 2 bedroom, 1 bath, house with fireplace. 20 rolling partly cleared acres. Completely fenced. Year-around stream. Two pond sites. Only $19,000.
Bob Moore 663-0207

Montevallo area - move in with no down payment - closing cost only to veteran. 3 bedroom, large ceramic tile bath, carpets throughout, family room, inside utility, carport. Full price $17,500.
Bob Moore 663-0207

Pelham-Oak Mt. Estates
3 bedroom, 2 full baths, built-in kit. with dishwasher and disposal, living room, dining room, large den, carpeted, central air, 1 car garage, on a lovely corner lot. Full price only $31,500.
Anne Roberts 428-1165

Farms & Lands

Autauga Co. 48 acres, faces I-65, 17 miles north Prattville, year round stream, wooded, level to rolling. $19,200.
Bob Moore 663-0207

Clanton area
Off Lake Mitchell Road. 40 wooded, rolling, beautiful acres, with stream. Owner wil finance. $350 per acre.
Fran Sigle 669-7918

40 acres cornering on Higgins Ferry Road. One mile from Lake. Mostly wooded, rolling. Year-round stream. Lakesite already approved by SCS. Full price only $17,500. Financing available.
Bob Moore, 663-0207

Indian Springs
Near State Park Entrance, 8½ AC, level 388 ft. on Cahaba Valley Rd. 77 ft. on Cahaba Valley Creek $49,500.
Bob Moore 663-0207
Fran Sigle 669-7918

Vandiver - 20 partly cleared fenced acres with 4 bedroom dwelling, $29,900.
Bob Moore 663-0207

Westover
17¾ Acres completely secluded property. Bordered by Yellow Leaf Creek and Chelsea Game Preserve. Owner will hold mortgage with $4,000 down. Full price only $12,500.
Fran Sigle 669-7918

Wilsonville Area
25 acres, more or less. City water, paved road. Cleared, level, with over 100 mature bearing pecan trees. Only $25,000. Financing available.
Fran Sigle 669-7918

Lots

Pelham - Several elevated, sloping, wooded lots fronting Dogwood Trail. Your choice of size at $5,000 /acre.
Bob Moore 663-0207

Century
Suite A Pelham Mall
2460 Montgomery Hiway
Pelham, Ala.
663-2844 or 870-0980

Helena - approximately 1½ acres, level. Paved road. City water. Single family dwellings only. $3,500.
Bob Moore 663-0207

Westover area. 1 acre, level, wooded, lots suitable for mobile home. City water, Chelsea school district. Owner will finance. $2,495 to $3,495
Fran Sigle 669-7918

Commercial Property

Intersection Old Hwy 31 and St. 261 Acton community. Over 2 AC of ideal commercial property in fast developing area. Includes a remodeled 3 BR home w/cent air. Excellent access. Only $67,000.
Bob Moore 663-0207

Calera, 1 mi. from I-65 on Hwy. 25. Shell Service Station. Owner leaving State. 2 AC ideal for small mobile home park. $24,900.
Fran Sigle 669-7918

7 AC M/L Hwy 119, Elliottsville. Prime location, excellent access to 31, I-65, airport, etc. Minimum site preparation. Includes 2 BR frame house could be used for office(s). $25,500.
Bob Moore 663-0207

Restaurant on busy First Ave in Alabaster. Includes all equipment. In leased bldg. Doing excellent business.
Fran Sigle 669-7918
Bob Moore 663-0207

2½ acres on busy Columbiana by pass. Plenty of parking space. Ideal business location. Only $27,900.
Fran Sigle 669-7918

Wilton- 45x60 two story brick bldg. on approximately 2/3 acres on Hwy 25. $11,500.
Bob Moore 663-0207
Fran Sigle 669-7918

Camp & Shore Property

Waterfront Lot in Parker's subdivision. Wilsonville Area. Restricted, level. Owner will finance. Only $7,950.
Fran Sigle 669-7918
Bob Moore 663-0207

ALLEN INSURANCE & REAL ESTATE CO.
Montevallo 665-2584

CHILTON COUNTY, approximately 8 miles from Montevallo on Cemetery Road, 3 bedroom brick home and 40 acres, 30 acres open, fenced and cross- fenced, 10 acres fenced and in timber, $46,000.

MONTEVALLO- 2 years old, 3 large bedrooms, 2 baths, foyer, den with rock fireplace and exposed beams, carpet, kitchen with built-ins, central heat and air, basement has fireplace, 2 car garage, very nice. Owner transferred. Price reduced to $47,500 for quick sale.

CHILTON COUNTY, near I-65 Jemison exit, 120 acres timberland, $450 per acre.

MONTEVALLO- Southmont subdivision, 2 nice building lots, both for $4,500.

COLUMBIANA - Large commercial lot near Shelby Co. Health Dept. $19,000.

SHELBY COUNTY near Waxahatchee Creek off Highway No. 145, 40 acres, $600 per acre.

MONTEVALLO, Arden sub-division, 4 bedroom home, 3 baths, kitchen with built-ins, central heat and air, very nice $34,000.

CHILTON COUNTY near Montevallo, 35 acres on paved road near city water, $800 per acre.

BIBB COUNTY, five miles from Montevallo, 60 acres with good stand of timber fronts paved road, $675 per acre.

CHILTON COUNTY off Cemetery Road, 45 acres planted timberland, $700. per acre.

MONTEVALLO - 3 bedroom frame home. Large kitchen, living room, dining room. Convenient to everything. $21,950.

Let us List and Sell Your Property

BILL ALLEN, Broker
665-2584 665-7150

ARTHUR DAVIS, Broker
665-2584 668-2372

ALEXANDER REALTY CO.
Office in Columbiana City Hall
669-2591
day or night

LAY LAKE-LA COOSA MARINA - A large living room and dining room area combined to make this 3 bedroom home unique. Situated on an off lake and large lot with outside storage. Carpeted living and dining room. Board and batten siding. Resort living $21,500.

HAPPY HOLIDAY HOME
8% interest.
Low down payment.

CALERA - BRENTWOOD
Neat and new. Full brick, near completion. Three bedrooms, living room, dining room-den combination. Two ceramic tile baths. Single garage and built in kitchen with central heat and air conditioning. Seller will split closing costs. 95% financing available with 8% interest available or FHA-VA. $24,500.

BUTTER & EGG ROAD - COLUMBIANA: 3 bedrooms, bath, living room and kitchen 1,200 sq. ft. of finished area on large lot. Electric heat, and furniture goes too! An excellent buy at $13,000. This is a new structure.

Lot near water at Glasscock camp. $3,000.

REMEMBER! Alexander Realty Co. also builds the well designed Kingsberry homes.

SCOTT-LONG Realty, Inc.
Montevallo, 665-1268 — Alabaster, 663-6723

MONTEVALLO AREA - Old Salem Rd. 20 acres beautiful rolling pastureland with modern 3 bedroom, 1½ bath, all electric home. Large living room with fireplace, large country kitchen with beautiful cabinets, large utility room, central heat and air. Has large barn in excellent condition. Natural lake site, stream, fenced and cross fenced. Only $45,500. Dixie Pamplin 665-4916, off 663-6723.

JEMISON - 3 beautiful wooded lots. 1/4 mile from I-65 near proposed Alabama Power Warehouse. Can be bought separately or together. 2 lots, 150x150 each, $1,100 per lot. One lot 150x250, $1,500. George Parr 822-5109. 665-1268.

20 Acres near Calera and Columbiana, 2 miles from I-65. Creek on property. Ideal building sites. $28,000. Call Mary Crownover 669-6874 or George Parr, 822-5109, ofc. 665-1268

Montevallo - on corner Hwy. 25 and 119. 5000 square feet Brick Building with office and two loading docks. Has railroad on back. $27,700. Dixie Pamplin 665-4916; 663-6723

LOT 150x150 feet on corner of busy Hwy. 119 and Moore's Cross Roads. George Parr 822-5109, Off. 665-1268

ALABASTER - 2 bedroom home, 1 bath, living room, dining room and kitchen, double carport, central heat, air condition unit, a good buy. ONly $17,900. Charlotte Busby 663-7507, off. 663-6723

1.93 acres in new country subdivision, South Shades Crest Mountain. $9,900.
Jimmy Bice 665-5119, office 663-6723

Alabaster - Great imvestment property. Office building on 3/4 acre lot. On busy Hwy 119. Completely modern throughout. 5 rooms with kitchen area. Suitable for dentist, lawyer or general office. Owner will hold mortgage. $19,000
Dixie Pamplin 665-4916, office 663-6723

52 ACRES - Verbena area, not far from new Alabama Power Plant. Good mobile home park location. 5 acres already partjally developed for mobile homes. Utilities. George Parr 822-5109, off. 665-1268. Mary Crownover 669-6874.

COLUMBIANA - Briarwood Subdivision. New house, 3 bedrooms, 2 baths, fire place, large den, pretty kitchen, $29,900. Victor Scott 665-7614 off. 665-1268

ALABASTER - FHA and VA financing available. Beautiful 3 bedroom brick, on large level lot, 2 baths, central heat and air, 4 large bearing pecan trees. Approximately 5 years old. $35,500. Reid Long 663-0323, Ofc. 663-6723.

NORTH SHELBY CO. 3½ acres fronting 2 highways with heavy traffic count. Has very good building suitable for office. Owner will hold mortgage. $89,000. Dixie Pamplin 665-4916, 663-6723.

ALABASTER-PELHAM Area, 7 acres, 314 ft. on hwy. 31, with small building, $56,000. Dixie Pamplin 663-6723 or 665-4916.

HOUSE on 2 acres 4 miles So. of Montevallo on Hwy 73. 2 bedrooms, 1 bath, frame house. LR, DR., Kit. Large trees, beautiful yard and garden site. $12,500. George Parr 822-5109; Mary Crownover 669-6874, office 665-1268.

160 acres - fronts Cahaba River close to Birmingham, large lake on property. Fine for development or investment. $1,200 an acre. Reid Long 663-0323, Off. 663-6723.

Montevallo - 2 lots (must be sold together) Corner of Overland Road and Shoshonee. Approximately 250 feet wide by 115 feet deep. $12,500. Mary Crownover 669-6874 ofc. 665-1268.

2 houses to be moved from present location in Pelham. Make an offer. Victor Scott 665-1268

14.7 acres app. 2 miles from Calera exit off Hwy 25. Beautiful mountain top view. $14,000. Reid Long 663-0323, 663-6723 off.

Alabaster - beautiful 4 bedroom split level, 2 baths, central vacuum, central heat, large landscaped lot with storage house in back. House and yard spotless. Owner being transferred. Needs to sell. $32,800. Charlotte Busby 663-7507, off 663-6723.

10½ acres with city water between Montevallo and Alabaster. Restricted. $2,500 per acre. Victor Scott 665-7614 off. 665-1268

Helena - Large lot 158 x 210. Septic tank and water on property. Conveniently located. $5,000. Reid Long res. 663-0323 off. 663-6723.

4 acres with city water between Montevallo and Alabaster. Restricted. $2,500 per acre. Victor Scott 665-7614 off. 665-1268

MONTEVALLO AREA - equity buy, existing $10,000 mortgage at 6%. 3 bedroom brick home, 1 bath. 8 years old on 100x150 foot lot. Wilmont subdivision $18,500. Victor Scott 665-7614, office 665-1268.

MONTEVALLO 20 fifty foot lots. Wilmont Gardens. South of Montevallo. Beautiful building sites. George Parr 822-5109, Off. 665-1268

288 acres Chilton Co. part open part timber, nice lake, all weather road through property. Great investment. $295 per acre. Reid Long 663-0323 off. 663-6723

120 acres 4 miles east of Clanton. Rolling woodland. $290 per acre. Victor Scott 665-7614, 665-1268

62½ acres near Isabella, Chilton County. Creek through property, pretty home site. George Parr 822-5109; Mary Crownover 669-6874, off 665-1268.

30 acres downtown Wilsonville. Excellent residential subdivision site. Utilities, $1,25[illegible] per acre. Victor Scott 665-76[illegible] off. 665-1268.

We have a critical shortage of listings. Immediate buyers for your property. Contact us if you have something to sell.

MONTEVALLO, 665-1268
Victor Scott, Broker
Mary Crownover, Agent
Charlene Scott, Agent
George F. Parr, Agent

ALABASTER, 663-6723
F. Reid Long, Broker
Jim Bice, Agent
Dixie Pamplin, Agent
Kathryn Thomas, Agent
Paul Smith, Agent
Martha Long, Agent
Billie Brantley, Agent
W. Glenn Morris, Agent
Charlotte Busby, Agent

CLASSIFIED ADS

SERVICES

DEER HEADS Mounted, buck skins tanned with or without hair. Fox pelts made into beautiful neck pieces. Call W.R. Kendrick 665-2689. 11-15/12/20,b

Hauling, trench drains, septic tanks and field lines, water lines, free estimates. D & L Construction Co. 663-0016. 11-15/12-27,c

PAINTING and all types of repair work, exterior and interior. Anywhere in Shelby Co. 669-6306. 11-8,tf-b

Wilson Septic Tank Service. Clean septic tanks and grease traps. Contact Steve Wilson. 663-7218 or 663-7404 day or night. 11-22/1-17,c

Roofing, Siding, Room Additions, Carports, Kitchen and Bath. All kinds of remodeling. New home built to your plan. Free Estimates. All work guaranteed. Call 668-2233. tf-b

THROW AN ICE CREAM PARTY!
We've got everything you need to make it unforgettable. 31 hand pack flavors. SPECIAL gal. prices.
VESTAVIA BASKIN ROBBINS
9-6,tf-b

APPLIANCE REPAIR
Dale Young Appliance Repair, guaranteed work, washers, dryers, dishwashers, disposals, and stoves. Call 678-9836. If no answer, call 823-6297. tf-b

WORK WANTED: Frontend Loader, Catapillar No. 955, Land clearing, basement, driveways, lakes and ponds. FREE Estimates. Call J.W. (Bill) Dodson 967-1719. tf-b

Stoudmire Appliance Service
Master Plumber, Journeyman electrician - electric sewer and drain cleaning, no digging, no damage with electric Sewerooter. Repairs on washer, dryers, refrigerators.
tf-b Phone 668-1809

See what Beauty by Mary Kay can do for you. Call Karen Derrick 823-0711. 5-10tf-b

Kitchen Cabinets custom built and installed. Free estimates. Call Erskine Hand, 663-7719. tf-b

For General Backhoe and Trucking Services. Septic tanks, roads, water lines and water line ditches dug by the foot. Contact Benny Davis. Davis Hauling and General Contractor, Phone 669-9434. 9-13,tf-b

PLUMBING WORK - New and Old. Call Gary Pate, 669-7641. tf-b

Room Additions, Remodeling, Build New Homes, Rooms Added onto houses and mobile homes. All types of ceramic tile work. Local number 967-2638. tf-b

DON HUGHES, Professional Photographer. Commercial, Industrial, Weddings. Call Don Hughes - 665-1797 Montevallo. tf-b

Remodeling and repairing, roofing, siding, paneling, painting, free estimates. 668-1529. 12-6,tfb

Piano lessons, children and adults. 669-9389 after 5 p.m. 12-6/20,c

Plumbing Work new and old. Call Gary Pate, 669-7641, 669-9347. 12-6,tf,b

Pelham Plumbing, for service calls and all your plumbing needs. Call 663-0123 or 663-7332. 12-6/1-10,p

Custom Frames: Photographs, paintings, mirrors, needlepoint. Economy storm windows. 378-6265. 12-6/27,p

WELLS DRILLED
The Fast Air Rotary Way
PUMPS - FILTERS
No Down Payment
Graves Drilling Co.
Phone 245-4213
Sylacauga

G & C CONTRACTING CO.
Aluminum Siding - Storm Windows
All types of repair work
LLOYD OR BOBBY GEESLIN
Thorsby, Ala. Phone 646-3732
Montevallo, Ala. Phone 665-4095
10-11,tf-b

FOR SALE

Pontiac LeMans GT 1973, gas saver 350, 3 speed. Assume balance. No equity. Individual. Call 672-2444. 12-6,c

SUPER stuff, sure nuf! That's Blue Lustre for cleaning carpets. Rent electric shampooer $1. Ben Franklin Store, Montevallo. 12-6,c

Magic Chef Electric Range. New - used only 2 months, white with clock and timer $150. 663-2351. 12-6,c

Collie puppies AKC, Lassie type. Just in time for Christmas. 663-2351. 12-6,c

Welding equipment for sale: 1 - 225 Lincoln portable Welder and Cable, 1-Oxygen and 1 assembling tank, gage and hose, heavy duty grinder and 2 cutting torches $1,350. 663-4146. 12-6/13,c

Farm tractor 1010 John Deere Diesel, in excellent condition. 669-7460. 12-6,c

Gas Heater, 60,000 BTU. Vented. 672-2936. 12-6,c

1970 Ford Galaxie 500 V-8 hardtop, factory air cond. vinyl top. 36,000 miles still under warranty. Exc cond. Price $1495 cash. Firm. Individual. Call 665-4256. 12-6,c

1 wardrobe, 3 piece bedroom furniture, buffet, china closet, other articles. 663-7979. 12-6,13,20,c

Farm Tractor, Farmall super. H-PTO, perfect condition. New tires, new paint, w/Gang discs. Sell or trade for cattle, pick-up truck, camper trailer. 663-0441. 12-6/20,c

Baby bed complete with mattress for $15; high back car seat, $15; nursery rocker, 10; portable TV with stand (19"), $30; GE refrigerator, $35., cedar chest, $20, pair of large lamps, $12; floor lamp, $8; round coffee table, $10 and other household articles. 663-3340. 12-6,c

E&R Appliances, washers, dryers, refrigerators, stoves, freezers. New and used parts. 668-1160. 12-6,13,20,c

Garage sale Fri and Sat Dec 7 and 8 at 305 - 13th St. SW, Camalot area, Alabaster. New Christmas toys and decorations, furniture, books etc. 663-0476. 12-6,c

Reduce safe and fast with GoBese Tablets and E-Vap "water pills" Columbiana Drug and Smitherman's Pharmacy, Montevallo. 12-6/27,p

New Improves "Zippies", the great iron pill now with Vitamin C. Smitherman's Pharmacy, Montevallo. 12-6,13,p

1971 Chevrolet Impala Sport Coupe, automatic trans., air condition, power steering, power brakes, radio and heater. One owner 665-7379. 12-6,c

Relax and unwind with safe, effective GoTense tablets. Only 98 cents. Smitherman's Pharmacy, Montevallo. 12-6/20,p

Gas hot water heater, like new, $45. Gas space heater, $30, gas heater with thermostat, like new $100. Electric stove, $25. Contact James Brasher, Rt 2, Mooney Rd., Columbiana. 12-6,p

For Sale: Dining table with 4 matching chairs. Brand new. $100. 665-7014. 12-6,h

Dirt Bike 1972 Yamaha DT2 $375. 663-0467. 12-6,c

1967 Chevrolet Camaro, gas saver. 633-0606, 4 to 6 p.m. 12-6,c

For Sale: 2 spaces in Shelby Memorial Gardens. Lot 6- spaces 3 and 4 Garden Christus, Sec. C. Call 796-2396 Cullman. 11-29/13,p

FOR SALE

Southern Sewing Center - New and used sewing machines. Warehouse clearance sale. All prices. Call 663-6649 from 8 until 5. 967-7931 after 5 p.m. 11-22,tf-b

SPECIAL! Command performance, custom fitted bras, girdles, swim wear, buy 2 - get one piece 1/2 price. Consultants needed to SELL. Call Eileen 785-7509. 11-22/12-6,c

Southern Sewing Center
New and Used sewing machines, warehouse clearance sale. All prices. Call 663-6649 from 8 to 5. 967-7931 after 5 p.m. 11-15,tf-b

For Sale: Dining Table with 4 matching chairs. Brand new. $125. 665-7014. 11-29,h

Color T.V.'s $150 and up. All in excellent condition, guaranteed. Many styles to choose from, no down payment, easy terms. Shop and save, SUBURBAN TV and APPLIANCE, Hwy 31, North Alabaster. 663-6411. Serving Shelby County. tf-b

PRESSURE CREOSOTED POST Poles, Lumber, Osmose K-33 Lumber. Seaman Timber Co. Montevallo 665-2536. tf-b

For Sale:- 12x60 mobile home, 2 br, 2 bath, central air and heat, carpet. $200 and assume payments of $98.35. Call 665-7404 after 4 p.m.

"CARPET" - Wall to Wall, no gimmicks, just down to earth prices. For a free estimate, Call W.R. Kendrick 665-2689. 15 years experience in carpets. 9-6,tf-b.

NOW OPEN
THIS 'N THAT
GIFT
Come browse on the balcony of General Store Antiques for your Christmas gifts. Specializing in new oriental rugs, oriental porcelain, early American woods, and handmades, located on Main St. in Montevallo. Students welcome. 665-1824
11-29,12-6,c

HAY
FOR SALE
I can deliver
Ralph Robinson
Stock Farms
Rt 2, Wilsonville
669-7030
12-6,c

EMPLOYMENT

Needed: Someone to stay with 2 children in our home 6 days a week. 665-1244 or 665-2405. 11-29/13,c

Wanted: Beauty operator full or part time. Call 669-6280. Barbara's Fashionette. 11-29/13,c

Help Wanted - 2 men, 1 pump fitter, 1 helper. North of Shelby County. Call 822-9511. 9-6,c tf

Plant Workers Needed
Packers, plastic operators, tool and die makers, laborers. Working hours 7 a.m. to 5:30 p.m. Monday through Thursday. Good pay, good fringe benefits, good working conditions.
Interested applicants call Personnel Manager at 591-2141 or apply personnel office, Vulcan Metal Products, INc. No. 1 Irondale Industrial Parts, Irondale, Ala. 35210.
tf-b

EMPLOYMENT

Help Wanted: Experienced sales person to sell Chrysler, Plymouth and Dodge new and used cars and trucks. Call Ken Farris at Shelby Motors, 8 a.m. - 5:30 p.m. for appointment. 668-2782,b

Business Opportunity - Money! Money! Money! Earn in your spare time. Invest only your time and ability. It's great! Call 822-5834. 12-6/20,c

Wanted: Housekeeper 3 days per week. Must provide own transportation. Send references and information to P.O. Box 133, Shelby 35143. 12-6/20,c

Waitress, Ladies Grill, day work, good pay. 822-0647. Green Valley Country Club. 12-6,c

REAL ESTATE

Montevallo - 1 bedroom apts., furnished, all electric, swimming pool. $125 a month. Available now and Jan. 1. 665-2500. 12-6/1-3,p

For Sale: 12x60 trailer, 2 bedroom. Furnished. Located on Mountain Rd about 4½ miles from Columbiana. Take up payments. Call 669-6154, 669-6833. 12-6/20,p

For Rent: Large trailer lot, Cahaba Valley Trailer Court. Reasonable rates. Call 967-5972. 12-6/20,c

For Rent: 10x44, one bedroom mobile home in Pelham. Call 663-0870. 12-6/20,c

For Sale: 6 room house in Calera. $12,000. 668-0378. 12-6/20,c

For Rent: one bedroom apt, private kitchen and bath. Located about 2 blocks from downtown Calera. No children. Prefer middle age people Available Dec. 10. Call 668-0199, Norman Craig. 12-6,c

1 mile south of Alabaster; Thompson High School, Hwy 119. Approx. 10 acres fenced and cross fenced. Good house, fire place, paneling w w carpets. Large wing-type barn, cement creosote floors. Guest tack house, large spring fed pond stocked bass, channel catfish. Direct access airport, I-65. Ideal for individual livestock business. Moving. Sale or will consider trade for other property. Appt. only. Owner Jack Martin, 663-0441. 12-6/20,c

For sale: 1973 Commodore 14x68 mobile home unfurnished, 3 bedrooms, 1½ baths, central air, 6x10 deck, like new, small equity and take up payments. 663-0313. 12-6/20,c

For Rent: 3 town house apartments with sunken living room, 2 bedrooms, stove and refrigerator furnished. $120. a month. 669-7906 after 5 p.m. 12-6/20,c

WANTED: One nice couple to rent a three bedroom trailer. Call 663-0755 or 663-0704. 11-22/12-6,c

LISTINGS WANTED:- Let me sell your property.
J. CLAUDE SMITH, R.E.
678-6994

Ronny Thomas
from Chelsea
Now with Big 10 Mobile Homes invites his many friends to visit Big 10 Mobile Home lot in Alabaster. Look over the new, used and repo mobile homes. We have 150 homes to choose from. 663-0728 office; 678-6386 home.
11-29/13,b

REAL ESTATE

BOLEE MOBILE HOME PARK
For Rent - Large wooded lots, underground utilities, water, lawn care, garbage pickup furnished; reasonable rates. Located four miles north of Montevallo, on county highway 22. Call 665-2610 or 665-7806 tf-b

For Sale: one business lot, 240 feet frontage on pavement, 3 to 4 hundred feet back. Plenty of parking space. $4,000 as is, ideal for grocery, cafeteria, hardware or implement. Call 672-2216 or see Leonard Wyatt, Sr. tf-b

For Rent - Childersburg, 50 Lakeside Dr. 2 BR home, nursery, newly decorated. Dining room and kitchenette. $85 per month. Call 672-2467. 12-6,c

For Sale- 1972 Bassett House, 12x65, 2 bedroom, 2 baths, wall to wall carpet, central air, spacious lot, redwood fence, 2 decks, awnings, under pin. Green Park South. Sacrifice. 823-4686. 11-29,12-13,c

2 story building to be torn down in Alabaster. Aluminum siding. 663-3533 or 663-7976. 11-29,12-6,13,c

NOTICE

LOST: Gray and white male Alaskan Husky. Answers to name "Dingo". Reward for return or information leading to return. Contact 663-7005, or write Johnny Brasher, P.O. Box 396, Pelham, AL 35124. 11-29,12/13,c

Lost Dog in Bethel, FourMile area. Black and tan German Sheppard male. 669-6500. 11-29/13,c

Responsible couple or working lady, to live in and share expenses with 1 lady. Eight room house, hwy 280 Narrows Inn, near Chelsea. Call for further information after 3 p.m. 678-6652. 11-22/12-6,c

Mobile Market Pelham
We buy mobile homes, tires and wheels. 263-2749. 10-18,tf-b

Warning hunters: — All properties with lines painted white are not Woodward Iron, Meads or Longview property. 11-29/13,p.

Would like to buy old hanging light fixtures. Brass, leaded glass, wrought iron, etc. 665-4916.

FOUND: Small dog - short haired Dachshund. In vicinity of Road 22 and Morris Cross Road, Montevallo. 665-1420. 12-6,c

Repossessed Mobile Homes,
BIG TEN
MOBILE HOMES
2 and 3 bedrooms
Call Flo Nelson 663-0728

Boating Headquarters
Cobia - Duo - Tuffy
Ebbtide - Tom Boy
Starcraft Boats-Campers
Tennessee & Murray
Boat Trailers
Authorized Johnson
Sales and Service
ALABASTER MARINE CENTER
Hwy 31 South Pelham

FLORIDA FRUIT
As you read this, I will have pink seedless grapefruit and tangelos by the crate.
Ralph Robinson
Rt. 2
Wilsonville
669-7030
12-6,c

CHANDLER'S
Small Engine Repair
Shop located behind the city hall in Calera. See us for sales and service of Briggs & Stratton, Tecumseh, engines and electric motors. Michael Chandler 668-2454, open from 8 to 5 Mon. - Sat.
tf-b

NOTICE
Mid State Farmers Co-op, Columbiana and Clanton have a special sale on tires Dec. 4 thru 15th. 15% off on all tires.
Dec. 10-15 Range pellets, $112 a ton while they last.
Everyone welcome to attend annual meeting on Dec. 12 at 2 p.m. Clanton store.
Free cokes, hot dogs and door prizes all day.

Pioneer Catfish Farms
Box 275
Columbiana, Alabama
663-3978
Souths Finest Catfish Fingerlings for sale. We restore out of balance, weed choked, poor water quality ponds.
Call Ted Benson
663-3978
tf-b

Lamar Cost — Robert Smalley

12x50 Mobile home for only $4,395. with $250.20 down payment your monthly payment would be $69.30.

12x60 2 bedroom mobile home was $5995. On sale for $4995 monthly payment $77.32.

Big 24' double wide, 3 bedroom, 2 bath model with washer and dryer. Was $8,995 on sale for $7,995. Monthly payment $108.39.

12x60 Your choice, either 2 bedroom or 3 bedroom model for only $5,295. Monthly payment $78.75.

12x65 3 bedroom, 2 bath, total electric mobile home with washer and dryer WAS $7795, on special $6,795

12x60 2 bedroom bath and half, total electric mobile home was $6,895 for only $5,895

Bank rate financing. Alt 100% financing for veterans. 2-3 bedroom repossessions. Take up payments.

Steel City Homes of Thorsby
Hwy 31 Next Door To Thorsby Bldg. Supply
Thorsby, Ala. Phone 646-2302

REWARD
Stolen from
Smitherman's Pharmacy
6 electric mixers
Van Wich Brand
12 electric shavers
Lady Sunbeam
1 electric adding machine (Sears)
If you receive a Christmas gift of doubtful origin, please report this to Larry W. Smitherman.
$50.00
reward for information leading to arrest of above individual.

NUNNELLEY STATE TECHNICAL INSTITUTE
CHILDERSBURG, ALABAMA
Phone 378-2461
WINTER QUARTER
Classes begin: January 2, 1974
DAY AND NIGHT CLASSES
Register now NOW at the school
for the Winter Quarter before classes fill up.
Final day for registration - Jan. 2. 1974
PROGRAM OUTLINE
Cosmetology
★ Drafting
★ Business
Accounting
Stenography
General Clerical
★ Electronic Technology
★ Radio-TV
★ Electricity
★ Carpentry-Cabinet Making
★ Air Conditioning-Refrigeration
★ Welding
Brick Masonry
★ Auto Mechanics
Auto Body
★ Nurses Assistant
★ These courses offered also at NIGHT.
You may register Monday through Friday during regular school hours or at night
Mon. - Tues. - Thurs., from 5 - 10 p.m.
VA APPROVED BENEFITS

SHELBY MOTORS

SPUNKY SAYS...
BE A GOOD SANTA TO YOUR FAMILY THIS YEAR!
CHOOSE FROM A GOOD SELECTION
(Its Getting Smaller Every day)
of
Brand New 1973 Full Size
Plymouth Fury IIIs

SPUNKY SAYS:
These new cars are equipped with automatic transmission, air conditioning, power steering, power disc brakes, plus many other most wanted extras

SPUNKY SAYS: These cars have the 318 Cubic-inch engines that use ECONOMICAL REGULAR GAS

SPUNKY SAYS:
THE PRICE IS ONLY $3998.98

Spunky Also Says:
Be sure to consider the new car service agreement, available with every new car. It covers all service and maintenance for 12,000 miles or 12 months.

HWY 25 West CALERA 668-2782

LEGAL NOTICES
"BECAUSE THE PEOPLE MUST KNOW"

LEGAL NOTICE
Estate of Charles Allen Marion Deceased
PROBATE COURT
Letters of Administration of said deceased having been granted to the undersigned on the 3rd day of December, 1973 by the Hon. Conrad M. Fowler Judge of the Probate Court of Shelby County, notice is hereby given that all persons having claims against said estate are hereby required to present the same within time allowed by law or the same will be barred. Betty Pate Marion, as Administratrix of the estate of Charles Allen Marion
Dec. 6,13,20, '73 †169.

LEGAL NOTICE
Estate of Mary Carolyn Stouffer deceased.
PROBATE COURT
Letters Testamentary of said deceased having been granted to the undersigned on the 16th day of October, 1973. by the Hon. Conrad M. Fowler Judge of the Probate Court of Shelby County, notice is hereby given that all persons having claims against said estate are hereby required to present the same within time allowed by law or the same will be barred.
S/ Mollie Salter
S/ Hershell Salter
Executors of the Estate of Mary Carolyn Stouffer, deceased
Nov.29-Dec.6,13/73 No. 164

LEGAL NOTICE
The City of Alabaster, Alabama; the City Council of the City of Alabaster; Harold L. Davenport, as Mayor of the City of Alabaster; James S. Gould, Acie L. Langston, Jack Zuiderhoek, Dan Acker and Wayne Lucas, as Members of the City Council of the City of Alabaster,
Petitioners
VS:
The Taxpayers and citizens of the City of Alabaster; Alabaster Associates, Ltd., a limited partnership, and G.J. Tolan, L.C. Payne and David Olmstead, individuals,
Defendants
In the Circuit Court of Shelby County, Alabama
Civil Action
No. E-126-73

TO THE TAXPAYERS AND CITIZENS OF THE CITY OF ALABASTER, ALABAMA:
Notice is hereby given to you that a petition has been filed in this Court under the provisions of Title 7, Sections 169 to 176, inclusive, of the Code of Alabama of 1940, as amended, petitioning the Court to determine the legality of and to validate and confirm a proposed issue by the City of Alabaster, Alabama, of $2,800,000 principal amount of Commercial Development Revenue Bonds, Series A, of said City, to be dated December 1, 1973, to mature serially on December 1 in each of the years 1979 through 1998, and to bear interest payable semiannually on June 1 and December 1 in each year until maturity at the rate of 8-3/4% per annum for those having stated maturities in the years 1979 through 1983, and 9% per annum for those having stated maturities in the years 1984 through 1998, and the legality of all proceedings had or taken in connection therewith, and the validity of the means provided for the payment thereof, and the validity of all pledges of revenues and of all covenants and provisions contained in all resulutions adopted in connection therewith.

The Court has issued an order against the taxpayers and citizens of the City of Alabaster, Alabama, requiring them at a hearing of said petition to be held at the County Courthouse of Shelby County in Columbiana, Alabama, on the 11 day of December, 1973, at 12:00 o'clock noon, to show cause, if any they have, why said Bonds and the means provided for their payment should not be validated and confirmed.

You are, therefore, required at the time and place hereinabove set forth, to show cause, if any you have, why the Court should not validate and confirm said Bonds proposed to be issued under Act No. 4 of the 1956 Second Special Session of the Alabama Legislature, as amended, the pledge to the payment of the principal of and interest on said Bonds of the rents, revenues and income to be derived from the leasing of the Project to be constructed with the proceeds of of said Bonds, said Project to include a building or buildings and other facilities for furnishing hotel services and lodging, the special fund provided for the payment of the principal of and interest on said Bonds, all covenants and provisions in the resolution of the City authorizing the Assignment of Reserved Term of Years between G.J. Tolan and the City, the issuance of said Bonds and the execution of the Mortgage and Indenture of Trust between the City and the Trustee named therein, the Lease Agreement between the City and Alabaster Associates, Ltd., an Alabama limited partnership, as lessee, and the Guaranty Agreement between the City and G.J. Tolan, David Olmstead and L.C. Payne, all as set forth in the said resolution, and all covenants and provisions in said Mortgage and Indenture of Trust, in said Lease Agreement, in said Assignment and in said Guaranty Agreement, and the legality of all proceedings had or taken in connection therewith.

DONE this 20th day of November, 1973.
s/ Kyle Lansford
Register, Circuit Court of Shelby County
Nov 22,29, Dec 6, '73 †158.

LEGAL NOTICE
State of Alabama
Shelby County
This is to give legal notice that on or after 11/22/73 I will not be responsible for any debts other than those incurred by myself.
W.E. Gibson
Columbiana, AL 35051
11-22,29/12-6,p

LEGAL NOTICE
Estate of Charles Kelly Jr. Deceased
PROBATE COURT
Letters of Administration of said deceased having been granted to the undersigned on the 14th day of November, 1973 by the Hon. Conrad M. Fowler Judge of the Probate Court of Shelby County, notice is herby given that all persons having claims against said estate are hereby required to present the same within time allowed by law or the same will be barred.
W. Robert Merrill
Administrator of the estate of Charles Kelly Jr.
Nov 22,29, Dec. 6, '73 †159.

LEGAL NOTICE
Jack T. Atchison, Marie F. Atchison, and Lewis B. Walker,
Plaintiffs
VS.
The heirs or devisees of John Marshall Harkins, deceased, et als,
In the Circuit Court of Shelby County, Alabama
Civil Action No. E-135-73
NOTICE
TO: The heirs or devisees of John Marshall Harkins, deceased; John Harkins, and his heirs or devisees, if deceased; Jack Harkins, and his heirs or devisees, if deceased, and the following described real property located in Shelby County, Alabama; the SE¼ of SE¼ of Section 9, Township 21 South, Range 1 East, minerals and mining rights excepted, and all other persons or corporations claiming any title to, interest in, or lien or encumbrance on said property or any part thereof, and all other persons, Defendants, whose names, ages, legal disabilities, residences whereabouts, and addresses are unknown:
YOU ARE HEREBY NOTIFIED that the Plaintiffs, Jack T. Atchison, Marie F. Atchison, and Lewis B. Walker, as Plaintiffs, have on this 30th day of November, 1973, filed their verified Bill of Complaint in the Circuit Court of Shelby County, Alabama, against you, and against the above designated real property pursuant to the provisions of Title 7, Sections 1116 et seq. of the Code of Alabama of 1940 as last recompiled and amended, for the purpose of establishing the fee simple title to the above designated real property in Plaintiffs and to clear up all doubts and disputes concerning said real property, and that said designated suit is now pending in said Court.

Plaintiffs allege in said Bill of Complaint that they are the owners of the real property described more particularly above, in fee simple, the Plaintiffs, Jack T. Atchison and Marie F. Atchison, holding and claiming, as joint tenants with right of survivorship, a fee simple title in and to an undivided one-half interest in and to said property, and the Plaintiff, Lewis B. Walker, holding and claiming fee simple title in and to the remaining one-half interest in and to said property; that said property was heretofore conveyed in fee simple by George D. McCord and wife, Hazel McCord, to Plaintiffs, Jack T. Atchison and Marie F. Atchison, as joint tenants with right of survivorship, on June 11, 1964, as shown by deed recorded in Deed Book 230 at page 918, Office of Judge of Probate of Shelby County, Alabama, and that said Plaintiffs, Jack T. Atchison and wife, Marie F. Atchison, subsequently conveyed in fee simple an undivided one-half interest in and to said property to the Plaintiff, Lewis B. Walker, on June 22, 1964, as shown by deed recorded in Deed Book 231 at page 512 in said Probate Office, and that said Plaintiffs hold and claim their titles and interests in and to said lands by virtue of said deeds recorded in Deed Book 230 at page 918 and Deed Book 231 at page 512 in said Probate Office, as aforesaid.

Plaintiffs further allege that they are in actual, peaceable, possession of said property, and that they and their precedessor in title, namely, said George D. McCord, have been in the continuous actual, peaceable possession of said property for more than ten years next prior to the filing of said Bill of Complaint.

Plaintiffs further allege in said Bill of Complaint that no one but the Plaintiffs and their predecessor in title, said George D. McCord, has assessed or paid taxes on said property for the consecutive ten year period next preceding the filing of this Bill of Complaint; further, that taxes on all of said property have been assessed and paid by the Plaintiffs and their predecessor in title, said George D. McCord, for the whole of the consecutive ten year period next preceding the filing of this Bill of Complaint; and further, that no person or corporation other than Plaintiffs and their predecessor in title, said George D. McCord, has paid taxes on said property or any part thereof during any part of said consecutive ten year period next preceding the filing of this Bill of Complaint; and further, that the Plaintiffs and their predecessor in title, said George D. McCord, have been in the actual, peaceable possession of all of said property, and that Plaintiffs hold, and they and their said predecessor in title, said George D. McCord, have held, color or title to all of said property for more than the consecutive ten year period next preceding the filing of this Bill of Complaint.

Plaintiffs further allege that after a diligent search and inquiry they have been unable to learn the names, whereabouts, or addresses of any Defendants to this suit, except as designated above herein, and that in the belief of Plaintiffs, all of said Defendants are over twenty-one yars of age.

YOU ARE FURTHER NOTIFIED that you and each of you are required to plead, answer, or demur to said Bill of Complaint on or before February 8, 1974, or suffer decree pro confesso or other default judgment in accordance with law to be rendered against you.

Done this 30th day of November, 1973.
S/ Kyle Lansford
Register
Dec 6,13,20,27, '73 168.

LEGAL NOTICE
Estate of Janette Holsomback deceased.
PROBATE COURT
Letters Testamentary of said deceased having been granted to the undersigned on the 20th day of November, 1973. by the Hon. Conrad M. Fowler Judge of the Probate Court of Shelby County, notice is hereby given that all persons having claims against said estate are hereby required to present the same within time allowed by law or the same will be barred.
Charles M. Holsomback
Executor of the Last Will and Testament of Janette Holsomback, deceased
Nov. 29-Dec.6,13/73 No. 166

LEGAL NOTICE
In the matter of the estate of Henry King, deceased
In the Probate Court of Shelby County, Alabama
Letters Testamentary of said deceased having been granted to Frank R. Griffin on the 14th day of October, 1961, and petition for final settlement of said Estate having been filed herein by Frank R. Griffin along with his accounts, vouchers, evidence, and statements, notice is hereby given that said petition for final settlement of this Estate will be heard on the 19 day of December, 1973, at 10 o'clock A.M. in the office of the Judge of Probate of Shelby County, Alabama, at which time and place all parties in interest can appear and contest the same if they think proper.
Conrad M. Fowler
Probate Judge
Nov. 22,29, Dec 6, '73 162.

LEGAL NOTICE
Estate of Dean R. Upson deceased.
PROBATE COURT
Letters Testamentary of said deceased having been granted to the undersigned on the 20th day of November, 1973. by the Hon. Conrad M. Fowler, Sr. Judge of the Probate Court of Shelby County, notice is hereby given that all persons having claims against said estate are hereby required to present the same within time allowed by law or the same wil be barred.
Rose M. Upson
Executrix of the Last Will and Testament of Dean R. Upson, deceased
Nov. 29-Dec.6,13/73 No. 165

LEGAL NOTICE
Completion of Contract
In accordance with Section 16, Title 50 Code of Alabama, 1940, notice is hereby given that A.D. Lovelady - General Contractor, have completed the Contract for Construction of additions to Montevallo Elementary School, Montevallo, Ala. and Valley Elementary School, Helena, Ala. at Shelby County, for the State of Alabama and the County of Shelby, Owner, and have made request for final settlement of said Contract.
A.D. Lovelady
Contractor
Plantersville, Ala.
Nov. 22, 29, Dec 6,13, '73 †161.

LEGAL NOTICE
Estate of R. Porter Waddell Deceased.
PROBATE COURT
Letters Testamentary of said deceased having been granted to the undersigned on the 7th day of November, 1973 by the Hon. C.M. Fowler Judge of the Probate Court of Shelby County, notice is hereby given that all persons having claims against said estate are hereby required to present the same within time allowed by law or the same will be barred.
Verna J. Waddell
Executrix of the Estate of R. Porter Waddell, Deceased
Nov. 29, Dec 6,13,'73 †167.

IN MEMORIAM
BARBARA
One year ago this sad day
God took our friend Barbara away
We didn't have time to say goodbye
She wouldn't have wanted to see us cry
Our home is so lonely, it'll never be the same
When she left us from school and was hit by a train
We miss your footsteps, we can not hear
All the little things that now are so dear
Your smiling face, your sweet grin
That never failed to make a friend
Your memory is like a heartbreak, from which we can not part
God took you up to heaven
But left you in our heart
We Love You
Barbara, Gene, Debbie and Donna.
12-6,p

MONTEVALLO AREA - Old Church building on large lot. Could be converted to day nursery. Excellent location. Only $5,000.

MONTEVALLO AREA - Attention! Handyman. New home on approximately 2½ acres. Brick and cedar, 3 bdrm, 1½ baths, large den with fireplace, lovely built in kit. Ample cabinets, carport. Finish yourself and save $ $. Also older home, good investment, excellent for rental purposes. Total price for both $38,500.

MONTEVALLO - Choice location, lovely 4 bedroom, 2 baths, brick home, built in kit. - den with fireplace, l.r., carpets, double garage. All this and more on 1½ acres.

MONTEVALLO–CALERA AREA - Quiet location, beautiful quality built 3 bdrm brick home, lovely paneling and carpeting throughout, l.r. dining r., built in kit. with dishwasher, large ceramic tile bath, central heat and air, huge utility, double carport and double garage on level acre lot.

COLUMBIANA AREA - Hwy 25, beautiful 3 bdrm brick home, 1½ baths, l.r., separate d.r., built in kit., hardwood floors, ceramic window sills throughout, central heat, large utility, on lovely acre lot.

ALABASTER AREA - Quality built home on large fenced lot, 3 bdrm, 2 baths, large den, separate d.r., built in kit. with d.w. 1/2 basement. Equity or refinance.

PELHAM - Beautiful 4 bdrm, split foyer, large den, l.r., d.r., 2 baths, central heat and air, large built in kit., lovely cabinets, gold carpet throughout. All drapes remain, 1/2 basement, deck covered patio on approximately 3/4 acre. Small down payment. Owner hold mortgage.

Crickett Rutledge
668-0510, 879-4741
Sybil Matthews
668-1752, 879-4741

ALABASTER MAYLENE AREA - 2 yrs. old, 3 bdrm, on large lot. $3,300 down, $82 per month.

CALERA - 3 acres, 3 bdrms, large l., d.r., new bath, country living, 3 miles south of Calera.

COLUMBIANA AREA - 40 acres, good timber. Only $600 per acre.

Ralph Collum
663-0755, 879-4741
Sybil Matthews
668-1752, 879-4741

SUNNY, REALTORS

For Sale: New 12' wide, FRONTIER total electric mobile home, $64.99 per month A.P.R. 13.11

For Sale: New 2 br, 14' mobile home, $73.50 per month A.P.R. 13.11

For Sale: new 3 br, 12' wide FRONTIER mobile home, $78.00 per month

For Sale: Frontier repossessed, 12 wide, 2 br mobile home, like new. Take up payments.

For Sale: New 12 wide, total electric, 2 bedroom, Flamingo mobile home. $78.00 per month APR. 13.11

Trailer Homes, Inc.
2200 - 7th St. No. Clanton, Ala. Pho. 755-3126

Century
663-2844 870-0980

Homes for Sale

Alabaster
Monte Tierra - Choose your colors. New 3 BR, 1½ B, Brick Colonial w/ cent. air, carpets, den w/blt in desk and spacious closets, blt. in kitch. w/dw. & lg. ut. room all on level wooded lot $29,650.
Bob Moore 663-0207

Chelsea
Country Gentlemen's Estate, 1 yr. old brick home with many extras, 3 LG BR w/plush shag carpeting and many closets, 2 luxurious baths, large den w/exposed beams and log-burning fireplace. Dream kitchen, intercom, full basement, plus 8 AC. w/pond. Fenced and cross fenced. Paved road - excellent school system. Full Price $69,900.
Fran Sigle 669-7918

Hwy 47, 6½ Rolling Wooded Acres with Redecorated 2 BR frame home overlooking possible lake sit. Financing Available Only $22,500.
Fran Sigle 669-7918

Columbiana
Only $15,900. Freshly painted, 2 BR, 1 bath, frame house on level lot. Close in, nice neighborhood. Owner will finance.
Fran Sigle 669-7918

Jemison area
Two miles from I-65 on Hwy 51. 2 bedroom, 1 bath, house with fireplace. 20 rolling partly cleared acres. Completely fenced. Year-around stream. Two pond sites. Only $19,000.
Bob Moore 663-0207

Montevallo area - move in with no down payment - closing cost only to veteran. 3 bedroom, large ceramic tile bath, carpets throughout, family room, inside utility, carport. Full price $17,500.
Bob Moore 663-0207

Pelham-Oak Mt. Estates
3 bedroom, 2 full baths, built-in kit. with dishwasher and disposal, living room, dining room, large den, carpeted, central air, 1 car garage, on a lovely corner lot. Full price only $31,500.
Anne Roberts 428-1165

Farms & Lands

Autauga Co. 48 acres, faces I-65, 17 miles north Prattville, year round stream, wooded, level to rolling. $19,200.
Bob Moore 663-0207

Clanton area
Off Lake Mitchell Road. 40 wooded, rolling, beautiful acres, with stream. Owner wil finance. $350 per acre.
Fran Sigle 669-7918

40 acres cornering on Higgins Ferry Road. One mile from Lake. Mostly wooded, rolling. Year-round stream. Lakesite already approved by SCS. Full price only $17,500. Financing available.
Bob Moore, 663-0207

Indian Springs
Near State Park Entrance, 8½ AC, level 388 ft. on Cahaba Valley Rd. 77 ft. on Cahaba Valley Creek $49,500.
Bob Moore 663-0207
Fran Sigle 669-7918

Vandiver - 20 partly cleared fenced acres with 4 bedroom dwelling, $29,900.
Bob Moore 663-0207

Westover
17¾ Acres completely secluded property. Bordered by Yellow Leaf Creek and Chelsea Game Preserve. Owner will hold mortgage with $4,000 down. Full price only $12,500.
Fran Sigle 669-7918

Wilsonville Area
25 acres, more or less. City water, paved road. Cleared, level, with over 100 mature bearing pecan trees. Only $25,000. Financing available.
Fran Sigle 669-7918

Lots

Pelham - Several elevated, sloping, wooded lots fronting Dogwood Trail. Your choice of size at $5,000 /acre.
Bob Moore 663-0207

Century
Suite A Pelham Mall
2460 Montgomery Hiway
Pelham, Ala.
663-2844 or 870-0980

Helena - approximately 1½ acres, level. Paved road. City water. Single family dwellings only. $3,500.
Bob Moore 663-0207

Westover area. 1 acre, level, wooded, lots suitable for mobile home. City water, Chelsea school district. Owner will finance. $2,495 to $3,495
Fran Sigle 669-7918

Commercial Property

Intersection Old Hwy 31 and St. 261 Acton community. Over 2 AC of ideal commercial property in fast developing area. Includes a remodeled 3 BR home w/cent air. Excellent access. Only $67,000.
Bob Moore 663-0207

Calera, 1 mi. from I-65 on Hwy. 25. Shell Service Station. Owner leaving State. 2 AC ideal for small mobile home park. $24,900.
Fran Sigle 669-7918

7 AC M/L Hwy 119, Elliottsville. Prime location, excellent access to 31, I-65, airport, etc. Minimum site preparation. Includes 2 BR frame house could be used for office(s). $25,500.
Bob Moore 663-0207

Restaurant on busy First Ave in Alabaster. Includes all equipment. In leased bldg. Doing excellent business.
Fran Sigle 669-7918
Bob Moore 663-0207

2½ acres on busy Columbiana by pass. Plenty of parking space. Ideal business location. Only $27,900.
Fran Sigle 669-7918

Wilton- 45x60 two story brick bldg. on approximately 2/3 acres on Hwy 25. $11,500.
Bob Moore 663-0207
Fran Sigle 669-7918

Camp & Shore Property

Waterfront Lot in Parker's subdivision. Wilsonville Area. Restricted, level. Owner will finance. Only $7,950.
Fran Sigle 669-7918
Bob Moore 663-0207

ALLEN INSURANCE & REAL ESTATE CO.
Montevallo 665-2584

CHILTON COUNTY, approximately 8 miles from Montevallo on Cemetery Road, 3 bedroom brick home and 40 acres, 30 acres open, fenced and cross- fenced, 10 acres fenced and in timber, $46,000.

MONTEVALLO- 2 years old, 3 large bedrooms, 2 baths, foyer, den with rock fireplace and exposed beams, carpet, kitchen with built-ins, central heat and air, basement has fireplace, 2 car garage, very nice. Owner transferred. Price reduced to $47,500 for quick sale.

CHILTON COUNTY, near I-65 Jemison exit, 120 acres timberland, $450 per acre.

MONTEVALLO- Southmont subdivision, 2 nice building lots, both for $4,500.

COLUMBIANA - Large commercial lot near Shelby Co. Health Dept. $19,000.

SHELBY COUNTY near Waxahatchee Creek off Highway No. 145, 40 acres, $600 per acre.

MONTEVALLO, Arden sub-division, 4 bedroom home, 3 baths, kitchen with built-ins, central heat and air, very nice $34,000.

CHILTON COUNTY near Montevallo, 35 acres on paved road near city water, $800 per acre.

BIBB COUNTY, five miles from Montevallo, 60 acres with good stand of timber fronts paved road, $675 per acre.

CHILTON COUNTY off Cemetery Road, 45 acres planted timberland, $700. per acre.

MONTEVALLO - 3 bedroom frame home. Large kitchen, living room, dining room. Convenient to everything. $21,950.

Let us List and Sell Your Property

BILL ALLEN, Broker
665-2584 665-7150

ARTHUR DAVIS, Broker
665-2584 668-2372

ALEXANDER REALTY CO.
Office in Columbiana City Hall
669-2591
day or night

LAY LAKE-LA COOSA MARINA - A large living room and dining room area combined to make this 3 bedroom home unique. Situated on an off lake and large lot with outside storage. Carpeted living and dining room. Board and batten siding. Resort living $21,500.

HAPPY HOLIDAY HOME
8% interest.
Low down payment.

CALERA - BRENTWOOD
Neat and new. Full brick, near completion. Three bedrooms, living room, dining room-den combination. Two ceramic tile baths. Single garage and built in kitchen with central heat and air conditioning. Seller will split closing costs. 95% financing available with 8% interest, available or FHA-VA. $24,500.

BUTTER & EGG ROAD - COLUMBIANA: 3 bedrooms, bath, living room and kitchen 1,200 sq. ft. of finished area on large lot. Electric heat, and furniture goes too! An excellent buy at $13,000. This is a new structure.

Lot near water at Glasscock camp. $3,000.

REMEMBER!
Alexander Realty Co. also builds the well designed Kingsberry homes.

SCOTT-LONG Realty, Inc.
Montevallo, 665-1268 — Alabaster, 663-6723

MONTEVALLO AREA - Old Salem Rd. 20 acres beautiful rolling pastureland with modern 3 bedroom, 1½ bath, all electric home. Large living room with fireplace, large country kitchen with beautiful cabinets, large utility room, central heat and air. Has large barn in excellent condition. Natural lake site, stream, fenced and cross fenced. Only $45,500. Dixie Pamplin 665-4916, off 663-6723.

JEMISON - 3 beautiful wooded lots. 1/4 mile from I-65 near proposed Alabama Power Warehouse. Can be bought separately or together. 2 lots, 150x150 each, $1,100 per lot. One lot 150x250, $1,500. George Parr 822-5109. 665-1268.

20 Acres near Calera and Columbiana, 2 miles from I-65. Creek on property. Ideal building sites. $28,000. Call Mary Crownover 669-6874 or George Parr, 822-5109, ofc. 665-1268

Montevallo - on corner Hwy. 25 and 119. 5000 square feet Brick Building with office and two loading docks. Has railroad on back. $27,700. Dixie Pamplin 665-4916; 663-6723

LOT 150x150 feet on corner of busy Hwy. 119 and Moore's Cross Roads. George Parr 822-5109, Off. 665-1268

ALABASTER - 2 bedroom home, 1 bath, living room, dining room and kitchen, double carport, central heat, air condition unit, a good buy. ONly $17,900. Charlotte Busby 663-7507, off. 663-6723

1.93 acres in new country subdivision, South Shades Crest Mountain. $9,900.
Jimmy Bice 665-5119, office 663-6723

Alabaster - Great imvestment property. Office building on 3/4 acre lot. On busy Hwy 119. Completely modern throughout. 5 rooms with kitchen area. Suitable for dentist, lawyer or general office. Owner will hold mortgage. $19,000
Dixie Pamplin 665-4916, office 663-6723

52 ACRES - Verbena area, not far from new Alabama Power Plant. Good mobile home park location. 5 acres already partially developed for mobile homes. Utilities. George Parr 822-5109, off. 665-1268. Mary Crownover 669-6874.

COLUMBIANA - Briarwood Subdivision. New house, 3 bedrooms, 2 baths, fire place, large den, pretty kitchen, $29,900. Victor Scott 665-7614 off. 665-1268

ALABASTER - FHA and VA financing available. Beautiful 3 bedroom brick, on large level lot, 2 baths, central heat and air, 4 large bearing pecan trees. Approximately 5 years old. $35,500. Reid Long 663-0323, Ofc. 663-6723.

NORTH SHELBY CO. 3½ acres fronting 2 highways with heavy traffic count. Has very good building suitable for office. Owner will hold mortgage. $89,000. Dixie Pamplin 665-4916, 663-6723.

ALABASTER-PELHAM Area, 7 acres, 314 ft. on hwy. 31, with small building, $56,000. Dixie Pamplin 663-6723 or 665-4916.

HOUSE on 2 acres 4 miles So. of Montevallo on Hwy 73. 2 bedrooms, 1 bath, frame house. LR, DR., Kit. Large trees, beautiful yard and garden site. $12,500. George Parr 822-5109; Mary Crownover 669-6874, office 665-1268.

160 acres - fronts Cahaba River close to Birmingham, large lake on property. Fine for development or investment. $1,200 an acre. Reid Long 663-0323, Off. 663-6723.

Montevallo - 2 lots (must be sold together) Corner of Overland Road and Shoshonee. Approximately 250 feet wide by 115 feet deep. $12,500. Mary Crownover 669-6874 ofc. 665-1268.

2 houses to be moved from present location in Pelham. Make an offer. Victor Scott 665-1268

14.7 acres app. 2 miles from Calera exit off Hwy 25. Beautiful mountain top view. $14,000. Reid Long 663-0323, 663-6723 off.

Alabaster - beautiful 4 bedroom split level, 2 baths, central vacuum, central heat, large landscaped lot with storage house in back. House and yard spotless. Owner being transferred. Needs to sell. $32,800. Charlotte Busby 663-7507, off 663-6723.

10½ acres with city water between Montevallo and Alabaster. Restricted. $2,500 per acre. Victor Scott 665-7614 off. 665-1268

Helena - Large lot 158 x 210. Septic tank and water on property. Conveniently located. $5,000. Reid Long res. 663-0323. off. 663-6723.

4 acres with city water between Montevallo and Alabaster. Restricted. $2,500 per acre. Victor Scott 665-7614 off. 665-1268

MONTEVALLO AREA - equity buy, existing $10,000 mortgage at 6%. 3 bedroom brick home, 1 bath. 8 years old on 100x150 foot lot. Wilmont subdivision $18,500. Victor Scott 665-7614, office 665-1268.

MONTEVALLO 20 fifty foot lots. Wilmont Gardens. South of Montevallo. Beautiful building sites. George Parr 822-5109, Off 665-1268

288 acres Chilton Co. part open, part timber, nice lake, all weather road through property. Great investment. $295 per acre. Reid Long 663-0323 off. 663-6723

120 acres 4 miles east of Clanton. Rolling woodland. $290 per acre. Victor Scott 665-7614, 665-1268

62½ acres near Isabella, Chilton County. Creek through property, pretty home site. George Parr 822-5109; Mary Crownover 669-6874, off 665-1268.

30 acres downtown Wilsonville. Excellent residential or subdivision site. Utilities, $1,250 per acre. Victor Scott 665-7614 off. 665-1268.

We have a critical shortage of listings. Immediate buyers for your property. Contact us if you have something to sell.

MONTEVALLO, 665-1268
Victor Scott, Broker
Mary Crownover, Agent
Charlene Scott, Agent
George F. Parr, Agent

ALABASTER, 663-6723
F. Reid Long, Broker
Jim Bice, Agent
Dixie Pamplin, Agent
Kathryn Thomas, Agent
Paul Smith, Agent
Martha Long, Agent
Billie Brantley, Agent
W. Glenn Morris, Agent
Charlotte Busby, Agent

CLASSIFIED ADS

SERVICES

DEER HEADS Mounted, buck skins tanned with or without hair. Fox pelts made into beautiful neck pieces. Call W.R. Kendrick 665-2689. 11-15/12/20,b

Hauling, trench drains, septic tanks and field lines, water lines, free estimates. D & L Construction Co. 663-0016. 11-15/12-27,c

PAINTING and all types of repair work, exterior and interior. Anywhere in Shelby Co. 669-6306. 11-8,tf-b

Wilson Septic Tank Service. Clean septic tanks and grease traps. Contact Steve Wilson. 663-7218 or 663-7404 day or night. 11-22/1-17,c

Roofing, Siding, Room Additions, Carports, Kitchen and Bath. All kinds of remodeling. New home built to your plan. Free Estimates. All work guaranteed. Call 668-2233. tf-b

THROW AN ICE CREAM PARTY!
We've got everything you need to make it unforgettable. 31 hand pack flavors. SPECIAL gal. prices.
VESTAVIA BASKIN ROBBINS
9-6,tf-b

APPLIANCE REPAIR
Dale Young Appliance Repair, guaranteed work, washers, dryers, dishwashers, disposals, and stoves. Call 678-9836. If no answer, call 823-6297. tf-b

WORK WANTED: Frontend Loader, Catapillar No. 955, Land clearing, basement, driveways, lakes and ponds. FREE Estimates. Call J.W. (Bill) Dodson 967-1719. tf-b

Stoudmire Appliance Service
Master Plumber, Journeyman electrician - electric sewer and drain cleaning, no digging, no damage with electric Sewerooter. Repairs on washer, dryers, refrigerators.
tf-b Phone 668-1809

See what Beauty by Mary Kay can do for you. Call Karen Derrick 823-0711. 5-10tf-b

Kitchen Cabinets custom built and installed. Free estimates. Call Erskine Hand, 663-7719. tf-b

For General Backhoe and Trucking Services. Septic tanks, roads, water lines and water line ditches dug by the foot. Contact Benny Davis. Davis Hauling and General Contractor, Phone 669-9434. 9-13,tf-b

PLUMBING WORK - New and Old. Call Gary Pate, 669-7641. tf-b

Room Additions, Remodeling, Build New Homes, Rooms Added onto houses and mobile homes. All types of ceramic tile work. Local number 967-2638. tf-b

DON HUGHES, Professional Photographer. Commercial, Industrial, Weddings. Call Don Hughes - 665-1797 Montevallo. tf-b

Remodeling and repairing, roofing, siding, paneling, painting, free estimates. 668-1529. 12-6,tfb

Piano lessons, children and adults. 669-9389 after 5 p.m. 12-6/20,c

Plumbing Work new and old. Call Gary Pate, 669-7641, 669-9347. 12-6,tf,b

Pelham Plumbing, for service calls and all your plumbing needs. Call 663-0123 or 663-7332. 12-6/1-10,p

Custom Frames: Photographs, paintings, mirrors, needlepoint. Economy storm windows. 378-6265. 12-6/27,p

WELLS DRILLED
The Fast Air Rotary Way
PUMPS - FILTERS
No Down Payment
Graves Drilling Co.
Phone 245-4213
Sylacauga

G & C CONTRACTING CO.
Aluminum Siding - Storm Windows
All types of repair work
LLOYD OR BOBBY GEESLIN
Thorsby, Ala. Phone 646-3732
Montevallo, Ala. Phone 665-4095
10-11,tf-b

REWARD

Stolen from
Smitherman's Pharmacy

6 electric mixers
Van Wich Brand

12 electric shavers
Lady Sunbeam

1 electric adding machine (Sears)

If you receive a Christmas gift of doubtful origin, please report this to Larry W. Smitherman.

$50.00

reward for information leading to arrest of above individual.

FOR SALE

Pontiac LeMans GT 1973, gas saver 350, 3 speed. Assume balance. No equity. Individual. Call 672-2444. 12-6,c

SUPER stuff, sure nuf! That's Blue Lustre for cleaning carpets. Rent electric shampooer $1. Ben Franklin Store, Montevallo. 12-6,c

Magic Chef Electric Range. New - used only 2 months, white with clock and timer $150. 663-2351. 12-6,c

Collie puppies AKC, Lassie type. Just in time for Christmas. 663-2351. 12-6,c

Welding equipment for sale: 1 - 225 Lincoln portable Welder and Cable, 1-Oxygen and 1 assembling tank, gage and hose, heavy duty grinder and 2 cutting torches $1,350. 663-4146. 12-6/13,c

Farm tractor 1010 John Deere Diesel, in excellent condition. 669-7460. 12-6,c

Gas Heater, 60,000 BTU. Vented. 672-2936. 12-6,c

1970 Ford Galaxie 500 V-8 hardtop, factory air cond. vinyl top. 36,000 miles still under warranty. Exc cond. Price $1495 cash. Firm. Individual. Call 665-4256. 12-6,c

1 wardrobe, 3 piece bedroom furniture, buffet, china closet, other articles. 663-7979. 12-6,13,20,c

Farm Tractor, Farmall super. H-PTO, perfect condition. New tires, new paint, w/Gang discs. Sell or trade for cattle, pick-up truck, camper trailer. 663-0441. 12-6/20,c

Baby bed complete with mattress for $15; high back car seat, $15; nursery rocker, 10; portable TV with stand (19"), $30; GE refrigerator, $35., cedar chest, $20, pair of large lamps, $12; floor lamp, $8; round coffee table, $10 and other household articles. 663-3340. 12-6,c

E&R Appliances, washers, dryers, refrigerators, stoves, freezers. New and used parts. 668-1160. 12-6,13,20,c

Garage sale Fri and Sat Dec 7 and 8 at 305 - 13th St. SW, Camalot area, Alabaster. New Christmas toys and decorations, furniture, books etc. 663-0476. 12-6,c

Reduce safe and fast with GoBese Tablets and E-Vap "water pills" Columbiana Drug and Smitherman's Pharmacy, Montevallo. 12-6/27,p

New Improves "Zippies", the great iron pill now with Vitamin C. Smitherman's Pharmacy, Montevallo. 12-6,13,p

1971 Chevrolet Impala Sport Coupe, automatic trans., air condition, power steering, power brakes, radio and heater. One owner 665-7379. 12-6,c

Relax and unwind with safe, effective GoTense tablets. Only 98 cents. Smitherman's Pharmacy, Montevallo. 12-6/20,p

Gas hot water heater, like new, $45. Gas space heater, $30, gas heater with thermostat, like new $100. Electric stove, $25. Contact James Brasher, Rt 2, Mooney Rd., Columbiana. 12-6,p

For Sale: Dining table with 4 matching chairs. Brand new. $100. 665-7014. 12-6,h

Dirt Bike 1972 Yamaha DT2 $375. 663-0467. 12-6,c

1967 Chevrolet Camaro, gas saver. 633-0606, 4 to 6 p.m. 12-6,c

For Sale: 2 spaces in Shelby Memorial Gardens. Lot 6- spaces 3 and 4 Garden Christus, Sec. C. Call 796-2396 Cullman. 11-29/13,p

FOR SALE

Southern Sewing Center - New and used sewing machines. Warehouse clearance sale. All prices. Call 663-6649 from 8 until 5. 967-7931 after 5 p.m. 11-22,tf-b

SPECIAL! Command performance, custom fitted bras, girdles, swim wear, buy 2 - get one piece 1/2 price. Consultants needed to SELL. Call Eileen 785-7509. 11-22/12-6,c

Southern Sewing Center
New and Used sewing machines, warehouse clearance sale. All prices. Call 663-6649 from 8 to 5. 967-7931 after 5 p.m. 11-15,tf-b

For Sale: Dining Table with 4 matching chairs. Brand new. $125. 665-7014. 11-29,h

Color T.V.'s $150 and up. All in excellent condition, guaranteed. Many styles to choose from, no down payment, easy terms. Shop and save, SUBURBAN TV and APPLIANCE, Hwy 31, North Alabaster. 663-6411. Serving Shelby County. tf-b

PRESSURE CREOSOTED POST Poles, Lumber, Osmose K-33 Lumber. Seaman Timber Co. Montevallo 665-2536. tf-b

For Sale:- 12x60 mobile home, 2 br, 2 bath, central air and heat, carpet. $200 and assume payments of $98.35. Call 665-7404 after 4 p.m.

"CARPET" - Wall to Wall, no gimmicks, just down to earth prices. For a free estimate, Call W.R. Kendrick 665-2689. 15 years experience in carpets. 9-6,tf-b.

NOW OPEN
THIS 'N THAT
GIFT
Come browse on the balcony of General Store Antiques for your Christmas gifts. Specializing in new oriental rugs, oriental porcelain, early American woods, and handmades, located on Main St. in Montevallo. Students welcome. 665-1824
11-29,12-6,c

HAY
FOR SALE
I can deliver
Ralph Robinson
Stock Farms
Rt 2, Wilsonville
669-7030
12-6,c

EMPLOYMENT

Needed: Someone to stay with 2 children in our home 6 days a week. 665-1244 or 665-2405. 11-29/13,c

Wanted: Beauty operator full or part time. Call 669-6280. Barbara's Fashionette. 11-29/13,c

Help Wanted - 2 men, 1 pump fitter, 1 helper. North of Shelby County. Call 822-9511. 9-6,c TF

Plant Workers Needed
Packers, plastic operators, tool and die makers, laborers. Working hours 7 a.m. to 5:30 p.m. Monday through Thursday. Good pay, good fringe benefits, good working conditions.
Interested applicants call Personnel Manager at 591-2141 or apply personnel office, Vulcan Metal Products, INc. No. 1 Irondale Industrial Parts, Irondale, Ala. 35210.
tf-b

EMPLOYMENT

Help Wanted: Experienced sales person to sell Chrysler, Plymouth and Dodge new and used cars and trucks. Call Ken Farris at Shelby Motors, 8 a.m. - 5:30 p.m. for appointment. 668-2782,b

Business Opportunity - Money! Money! Money! Earn in your spare time. Invest only your time and ability. It's great! Call 822-5834. 12-6/20,c

Wanted: Housekeeper 3 days per week. Must provide own transportation. Send references and information to P.O. Box 133, Shelby 35143. 12-6/20,c

Waitress, Ladies Grill, day work, good pay. 822-0647. Green Valley Country Club. 12-6,c

REAL ESTATE

Montevallo - 1 bedroom apts., furnished, all electric, swimming pool. $125 a month. Available now and Jan. 1. 665-2500. 12-6/1-3,p

For Sale: 12x60 trailer, 2 bedroom. Furnished. Located on Mountain Rd about 4½ miles from Columbiana. Take up payments. Call 669-6154, 669-6833. 12-6/20,p

For Rent: Large trailer lot, Cahaba Valley Trailer Court. Reasonable rates. Call 967-5972. 12-6/20,c

For Rent: 10x44, one bedroom mobile home in Pelham. Call 663-0870. 12-6/20,c

For Sale: 6 room house in Calera. $12,000. 668-0378. 12-6/20,c

For Rent: one bedroom apt, private kitchen and bath. Located about 2 blocks from downtown Calera. No children. Prefer middle age people Available Dec. 10. Call 668-0199, Norman Craig. 12-6,c

1 mile south of Alabaster; Thompson High School, Hwy 119. Approx. 10 acres fenced and cross fenced. Good house, fire place, paneling w w carpets. Large wing-type barn, cement creosote floors. Guest tack house, large spring fed pond stocked bass, channel catfish. Direct access airport, I-65. Ideal for individual livestock business. Moving. Sale or will consider trade for other property. Appt. only. Owner Jack Martin, 663-0441. 12-6/20,c

For sale: 1973 Commodore 14x68 mobile home unfurnished, 3 bedrooms, 1½ baths, central air, 6x10 deck, like new, small equity and take up payments. 663-0313. 12-6/20,c

For Rent: 3 town house apartments with sunken living room, 2 bedrooms, stove and refrigerator furnished. $120. a month. 669-7906 after 5 p.m. 12-6/20,c

WANTED: One nice couple to rent a three bedroom trailer. Call 663-0755 or 663-0704. 11-22/12-6,c

LISTINGS WANTED:- Let me sell your property.
J. CLAUDE SMITH, R.E.
678-6994

Ronny Thomas
from Chelsea
Now with Big 10 Mobile Homes invites his many friends to visit Big 10 Mobile Home lot in Alabaster. Look over the new, used and repo mobile homes. We have 150 homes to choose from. 663-0728 office; 678-6386 home.
11-29/13,b

REAL ESTATE

BOLEE MOBILE HOME PARK
For Rent - Large wooded lots, underground utilities, water, lawn care, garbage pickup furnished; reasonable rates. Located four miles north of Montevallo, on county highway 22. Call 665-2610 or 665-7806 tf-b

For Sale: one business lot, 240 feet frontage on pavement. 3 to 4 hundred feet back. Plenty of parking space. $4,000 as is, Ideal for grocery, cafeteria, hardware or implement. Call 672-2216 or see Leonard Wyatt, Sr. tf-b

For Rent - Childersburg, 50 Lakeside Dr. 2 BR home, nursery, newly decorated. Dining room and kitchenette. $85 per month. Call 672-2467. 12-6,c

For Sale- 1972 Bassett House, 12x65, 2 bedroom, 2 baths, wall to wall carpet, central air, spacious lot, redwood fence, 2 decks, awnings, under pin. Green Park South. Sacrifice. 823-4686. 11-29,12-13,c

2 story building to be torn down in Alabaster. Aluminum siding. 663-3533 or 663-7976. 11-29,12-6,13,c

NOTICE

LOST: Gray and white male Alaskan Husky. Answers to name "Dingo". Reward for return or information leading to return. Contact 663-7005, or write Johnny Brasher, P.O. Box 396, Pelham, AL 35124. 11-29,12/13,c

Lost Dog in Bethel, FourMile area. Black and tan German Sheppard male. 669-6500. 11-29/13,c

Responsible couple or working lady, to live in and share expenses with 1 lady. Eight room house, hwy 280 Narrows Inn, near Chelsea. Call for further information after 3 p.m. 678-6652. 11-22/12-6,c

Mobile Market Pelham
We buy mobile homes, tires and wheels. 663-2749. 10-18,tf-b

Warning hunters: — All properties with lines painted white are not Woodward Iron, Meads or Longview property. 11-29/13,p.

Would like to buy old hanging light fixtures. Brass, leaded glass, wrought iron, etc. 665-4916.

FOUND: Small dog - short haired Dachshund. In vicinity of Road 22 and Morris Cross Road, Montevallo. 665-1420. 12-6,c

Repossessed Mobile Homes,
BIG TEN
MOBILE HOMES
2 and 3 bedrooms
Call Flo Nelson 663-0728

Boating
Headquarters
Cobia - Duo - Tuffy
Ebbtide - Tom Boy
Starcraft Boats-Campers
Tennessee & Murray
Boat Trailers
Authorized Johnson
Sales and Service
ALABASTER
MARINE
CENTER
Hwy 31 South Pelham

FLORIDA FRUIT
As you read this, I will have pink seedless grapefruit and tangelos by the crate.
Ralph Robinson
Rt. 2
Wilsonville
669-7030
12-6,c

CHANDLER'S
Small Engine Repair
Shop located behind the city hall in Calera. See us for sales and service of Briggs & Stratton, Tecumseh, engines and electric motors. Michael Chandler 668-2454, open from 8 to 5 Mon. - Sat.
tf-b

NOTICE
Mid State Farmers Co-op, Columbiana and Clanton have a special sale on tires Dec. 4 thru 15th. 15% off on all tires.
Dec. 10-15 Range pellets, $112 a ton while they last.
Everyone welcome to attend annual meeting on Dec. 12 at 2 p.m. Clanton store.
Free cokes, hot dogs and door prizes all day.

Pioneer Catfish Farms
Box 275
Columbiana, Alabama
663-3978
Souths Finest Catfish Fingerlings for sale. We restore out of balance, weed choked, poor water quality ponds.
Call Ted Benson
663-3978
tf-b

Lamar Cost — Robert Smalley

12x50 Mobile home for only $4,395. with $250.20 down payment your monthly payment would be $69.30.

12x60 2 bedroom mobile home was $5995. On sale for $4995 monthly payment $77.32.

Big 24' double wide, 3 bedroom, 2 bath model with washer and dryer. Was $8,995 on sale for $7,995. Monthly payment $108.39.

12x60 Your choice, either 2 bedroom or 3 bedroom model for only $5,295. Monthly payment $78.75.

12x65 3 bedroom, 2 bath, total electric mobile home with washer and dryer WAS $7795, on special $6,795

12x60 2 bedroom bath and half, total electric mobile home was $6,895 for only $5,895

Bank rate financing. Alt 100% financing for veterans. 2-3 bedroom repossessions. Take up payments.

Steel City Homes of Thorsby
Hwy 31 Next Door To Thorsby Bldg. Supply
Thorsby, Ala. Phone 646-2302

NUNNELLEY STATE TECHNICAL INSTITUTE
CHILDERSBURG, ALABAMA
Phone 378-2461
WINTER QUARTER
Classes begin: January 2, 1974
DAY AND NIGHT CLASSES
Register now NOW at the school
for the Winter Quarter before classes fill up.
Final day for registration - Jan. 2. 1974
PROGRAM OUTLINE
Cosmetology
★ Drafting
★ Business
Accounting
Stenography
General Clerical
★ Electronic Technology
★ Radio-TV
★ Electricity
★ Carpentry-Cabinet Making
★ Air Conditioning-Refrigeration
★ Welding
Brick Masonry
★ Auto Mechanics
Auto Body
★ Nurses Assistant
★ These courses offered also at NIGHT.
You may register Monday through Friday during regular school hours or at night
Mon. - Tues. - Thurs., from 5 - 10 p.m.
VA APPROVED BENEFITS

SHELBY MOTORS

SPUNKY SAYS...
BE A GOOD SANTA TO YOUR FAMILY THIS YEAR!
CHOOSE FROM A GOOD SELECTION
(Its Getting Smaller Every day)
of
Brand New 1973 Full Size
Plymouth Fury IIIs

SPUNKY SAYS:
These new cars are equipped with automatic transmission, air conditioning, power steering, power disc brakes, plus many other most wanted extras

SPUNKY SAYS: These cars have the 318 Cubic-inch engines that use ECONOMICAL REGULAR GAS

SPUNKY SAYS:
THE PRICE IS ONLY $3998.98

Spunky Also Says:
Be sure to consider the new car service agreement, available with every new car. It covers all service and maintenance for 12,000 miles or 12 months.

HWY 25 West CALERA 668-2782

STRICKLAND'S

HOLIDAY GIFT PREVIEW

Jackets by

ENGLISH SQUIRE

The all weather coat with machine washable zip-out acrylic fleecelining
Split raglan shoulder and deep vented back in navy or tan
Sizes 38 to 46 reg. or long

$42.50

WINDBREAKERS

65% polyester 35% cotton with nylon lined raglan sleeves. English tab collar and two button cuffs. Navy or gold
Sizes 38 - 46 reg. or long

$15

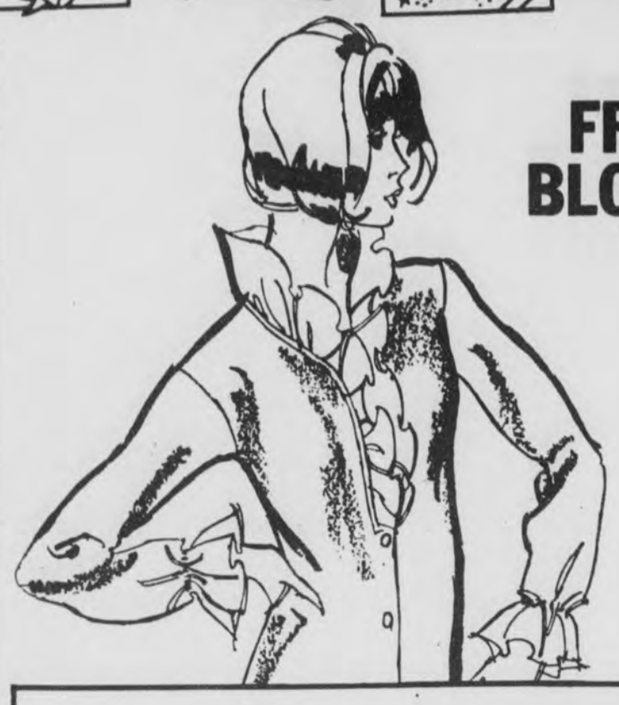

FRITZI BLOUSES

Ruffled neck and sleeve have the touch of flair. White or black
Sizes 10-18 **$13**

Button-front and one-button cuff made in Qiana nylon – the look of fashion. A variety of colors and machine washable.
Sizes 10-18 **$14**

Wear them in or out - you'll love the look and feel. Machine washable polyester blouses that top off any pant, suit, or skirt.

ONLY LOVE IS BETTER THAN A GIFT FROM STRICKLAND'S

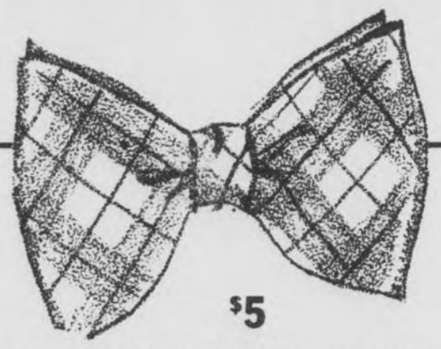

$5

The unusual fashion gift that any young man will enjoy receiving. Great selection in everything from plaids to velvet with a built-in collar clip.

BOW TIES by Regal

The look of leisure. Not only comfortable and good looking, but also machine washable
Sizes S,M,L **$18**

SWEATERS
SHIRTS

Jantzen

HOLIDAY FOOTWEAR

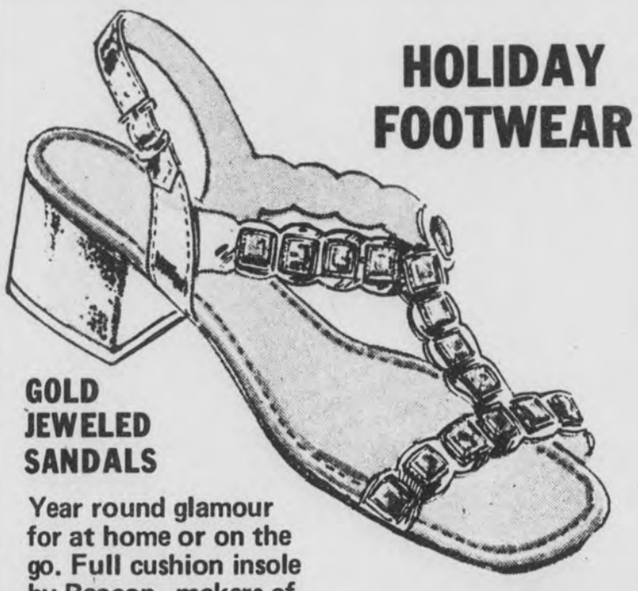

GOLD JEWELED SANDALS

Year round glamour for at home or on the go. Full cushion insole by Beacon—makers of Merrymules.
Sizes 5½ to 9
$10

A TOUCH OF GOLD

Just in time for the Christmas season

$5

Sizes 5½ to 9
The comfortable shoe for all occasions

ROBES

The finest selection of robes and matching lingerie we have ever had. Everything from quilted to brushed nylon. Come in and let us show you a gift you will be proud to give

Robes sized S,M,L and 8 to 18

$8 to $18

BRA & BIKINI SET

Stretch set with white lace for a natural look. Three fashion colors
Yellow
Navy
Beige
One size fits all

$5

OPEN 4 NIGHTS TILL 9 FOR YOUR CONVENIENCE
THURSDAY and FRIDAY
DEC. 13 & 14 and DEC. 20 & 21

Your Christmas Selections
GIFT WRAPPED FREE!

Strickland's
Columbiana
First in Fashion

master charge
THE INTERBANK CARD

Your BANKAMERICARD welcome here

SPORTS

UM downs 'Payne, loses to Columbus

University of Montevallo basketball player, Gerald Douglas, a six foot six inch junior forward from Sheffield, came within one point of setting a school scoring record against Daniel Payne College. Douglas scored 40 points in the game November 20 as the Falcons went on to win against Daniel Payne, 120-86.

In addition to Douglas, six foot-five inch David Porterfield of Birmingham notched 22 points in the game.

"We've won two and lost one, but I feel we've come a long way since our opening game," said University of Montevallo basketball coach Bill Jones after the Daniel Payne game.

In speaking of the Falcon's loss to Birmingham- Southern in the Montevallo Tip-Off tournament, Jones commented, "We executed our plays poorly against 'Southern' and they just put together an outright tough defense. Our offense clicked against Payne on Tuesday night," he added.

The Falcons lost 67-55 to Columbus College in their second regularly scheduled game last Saturday night. David Porterfield was the high scorer making 26 points against Columbus while Charles Averhart of Prattville was the second highest scorer shooting for 20 points.

Basketball scores from opening week

Montevallo	56	Vincent	75
St. Jude	73	Indian Springs	45
Coosa Valley	58	Calera	57
Cawhaba Christian	52	Indian Springs	65
Coosa Valley	42	Calera	56
Shelby Acad.	72	Fayetteville	55
Shelby Acad.	68	Chelsea	72
Morgan	47	Maplesville	54
Shelby Co.	49	Thompson	29
Childersburg	54	McAdory	66
Shelby Co.	33	Thompson	37
Selma	50	Childersburg	72
Shelby Co.	88	University Mont.	120
Verbena	62	Daniel Payne	86
Vincent	55	Univ. of Mont	55
Thompson	38	Columbus Coll.	67

Football Forecasts by Joe Harris

SATURDAY, DECEMBER 8, 1973

PROBABLE WINNERS & SCORES		PROBABLE LOSERS & SCORES	
Florida A. & M.	21	South Carolina State	14

PROS

MINNESOTA	27	*GREEN BAY	10
OAKLAND	20	KANSAS CITY	16

SUNDAY, DECEMBER 9, 1973

ATLANTA	30	ST. LOUIS	13
BUFFALO	31	NEW ENGLAND	27
*CINCINNATI	17	CLEVELAND	16
*DALLAS	17	WASHINGTON	16
DENVER	27	*SAN DIEGO	16
DETROIT	17	CHICAGO	10
MIAMI	30	*BALTIMORE	13
NEW ORLEANS	20	SAN FRANCISCO	17
NEW YORK JETS	17	*PHILADELPHIA	16
PITTSBURGH	31	HOUSTON	7

MONDAY, DECEMBER 10, 1973

LOS ANGELES	31	NEW YORK GIANTS	13

Wyde Country Jamboree presents . . .

Conway Twitty

Singing . . . "Hello Darlin," "Fifteen Years Ago," "You've Never Been This Far Before" . . . Plus many more!

Loretta Lynn

Singing hits like "And Now I'm A Honky Tonk Girl," "You Ain't Woman Enough" and "Don't Come Home A Drinking"!

Also Featuring

★ NAT STUCKEY & JOHNNY RUSSELL ★

BY POPULAR DEMAND

Two Shows: 4 & 8 p.m.

Saturday, December 8th

Birmingham Municipal Auditorium

TICKETS $4.50 $5.00 $5.50

They're biting on Lay Lake

THIRTY–ONE POUNDS - - G.J. Glenn of Route one Shelby, caught this string of bass while fishing out of LaCoosa Marina. The fish weighed 31 pounds, 16 ounces of the largest four, two weighed six pounds, one weighed four pounds, nine ounces; and one weighed four pounds, six ounces. They were caught on a Blakemore Bass Buss spinner.

NEARLY SIX POUNDS - - Joe Robinson of Columbiana caught this five pound, 14 ounce bass on Lay Lake. Bill Henkie of LaCoosa Marina reports that the water at the lake is stained and cool. The big bass are biting consistently now he says.

Shelby County Reporter Sports tip line--
669-2731

WALL TO WALL SALE

ALL Surplus Stock PHILCO® SOLD

AT BARGAIN PRICES!

©PAUL BROOKER

All Items Subject to Prior Sale

15.8 cu.ft. capacity

PHILCO® NO FROST REFRIGERATOR $319.88

Special

Heavy Vinyl Recliners were $89.99 Now $54.95

SPECIAL

1/3 off All Bedroom Furniture

Philco® 14.3 cu.ft. capacity NO FROST REFRIGERATOR $299.66

7 Pc. TEFLON II COOKWARE SET $9.95

Tremendous Discount on All Toys

SPECIAL

20% discount on Samsonite Luggage

Philco 9" TV $99.88

Special

French Living Room Suite was $279.88 Now $199.88

Parker Pen Set $1.99

Philco Radio $12.88

Special

Discount on All Small Appliances

These Beautiful Prizes Given

1. Three piece Coleman Bedroom Suite
2. Morse Componet Stereo Set
3. Duran Recliner
4. Welbilt Camper Refrigerator
5. Sharp FM-AM 2 Band Digital Clock radio
6. Waring Blender
7. Sunbeam Coffee Maker
8. Manning Bowman Steam, Spray and Dry Iron
9. G. E. Toaster
10. G. E. Portable Mixer

Prizes will be awarded Monday Dec. 24th
Campaign closes 5:30 p.m. Saturday Dec. 22nd

Bring this Coupon to Our Store Today!

Name _____

Address _____

Phone _____

EVERY ITEM AT BARGAIN PRICES

MONTEVALLO HOME & AUTO

YOUR LOCAL FIRESTONE DEALER

MORRIS HORTON, Owner

PHONE 665-7216 28 SO. MAIN STREET MONTEVALLO, ALA. 35115

BOY BAGS DEER - - Darryl Fancher, a sixth grader at Montevallo Middle School had been in the woods below Ashby for less than an hour when he bagged this 8-point deer last Saturday. Although he was hunting with two adult companions, they were both neither of them was close enough to give him any help. In any case, the youth did not need help. A single shot felled the deer. He plans to have the head mounted. Darryl lives in Wilton.

During the off season--

Talladega speedway not collecting any dust

What happens at a major speedway during the off season? "A lot of fans think that a race track just lies around and collects dust when there is no racing," says Don Naman, general manager of Alabama International Motor Speedway at Talladega.

"But, that's not so. We are constantly making improvements so it will be more convenient for the fans," added Naman. "Fans really don't know what goes on between racing seasons. There is an awful lot of work going on."

The world's fastest speedway will have a clean fresh look for the fourth annual Grand National stock car race Sunday, May 5.

"Right now, we're putting 50 tons of fertilizer on the grass and painting all the buildings and facilities inside and outside the speedway," said Naman. "We're also repairing more than 15 miles of fencing."

Tourist Attraction

An average of 400 people a week take the special bus tours around Alabama International Motor Speedway. "It's surprising how far away some of the people come to see the track," says Naman.

Bobby Allison of Hueytown, has led more laps (352) at Alabama International Motor Speedway than any other driver. David Pearson is second with 254 laps.

Coo Coo Marlin of Columbia, Tenn., has logged more mileage than any other driver, 3,585.68. Cecil Gordon of Horse Shoe, N.C., is close behind with 3,505.88 miles.

Pearson, a three- time Grand National driving champion, has won more money than any other driver, $76,360. Pete Hamilton, winner of the Alabama and Talladega 500's in 1970, is second with $64,870 while Donnie Allison is third with $63,872.

Still Tops

Bobby Isaac, who retired after the Talladega 500 this season, holds the qualifying record at AIMS. Isaac toured the mammoth trioval at 199.658 miles per hour in a Dodge in 1970 to win the pole position for the Alabama 500.

Clanton club slates cycle endurance race

Motorcyclists will be interested in an announcement this week from the Clanton Track and Trail Motorcycle Club.

Members of the club have scheduled an Endura of approximately 70 miles for Sunday, December 9.

State taps energy reserve

Alabama produced $32.18 million worth of crude oil, natural gas liquids, and natural gas during 1972, according to John B. Johnson, director of exploration and production. Alabama Petroleum Council.

Citing figures from the recently released Independent Petroleum Association of America's "1973 Oil Producing Industry," Johnson said that the state in 1972 produced 9,934,000 barrels of oil valued at $30.47 million. The combined value of natural gas liquids and natural gas amounted to $1.71 million.

Johnson said that Alabama has shown a sizable increase in petroleum production rising from 20,351 barrels per day in 1970 to 22,006 B/D in 1971, and 27,567 B/D in 1972.

According to Johnson, 116 wells were drilled in Alabama during 1972 totaling 1,197,735 feet. Of that total, 13 or 11.2 percent discovered oil, 9 or 7.8 percent were gas wells, and 94 were dry holes. Eighty-five wildcat wells (wells drilled in unproved areas) were drilled with 90.5 percent being dry holes; 80.2 percent of the development wells were also "dusters," according to Johnson.

During 1972 Alabama landowners received approximately $3.86 million in royalties with the state collecting $2,098,000 in severance taxes.

Our men in military service

Staff Sergeant Leslie H. Hubbard Jr., son of Dr. and Mrs. Leslie H. Hubbard, of Montevallo, has received the U.S. Air Force Commendation Medal at George AFB, Calif.

Sergeant Hubbard, an aircraft maintenance technician, was cited for meritorious service while assigned at Ubon Royal Thai AFB, Thailand.

He now serves at George with a unit of the Tactical Air Command.

A 1963 graduate of Montevallo High School, the sergeant attended the University of Montevallo and the University of Tennessee.

Steve L. Chance, 21, son of Mr. and Mrs. James A. Chance of Pelham, was promoted to army specialist four while serving with the first cavalry division at Ft. Hood, Tex.

Spec. Chance is an armorer in battery B, first battalion of the divisions' 77th field artillery.

His wife, Brenda, is with him in Texas.

Airman Timonty L. Sams, son of Mr. and Mrs. Bobbie H. Sams, Pelham, has been assigned to Wurtsmith AFB, Mich., after completing Air Force basic training.

Airman Sams has been assigned to a unit of the Strategic Air Command for further training and duty as a medical services specialist.

The airman is a 1973 graduate of Fayette County High School.

Army Sergeant first class David E. Abrams, son of Mrs. Ruby Abrams, Route 1, Vincent, was promoted to his present rank while serving with headquarters company, special troops at Ft. Richardson, Alaska.

Sgt. Abrams' wife, Shirley, is with him at Ft. Richardson.

The Christmas present that turns into a New Year's Eve Party.

8FC-100W $39.95
FM/AM Digimatic clock radio
Compact cabinet with pedestal base
Large illuminated Digimatic numerals
Pushbutton controls

TFM-7100W. Take-me-out-to-the ballgame Sony. Lots of power in a compact FM/AM portable. Plays on AC too. $34.95

ICF-5500W
Ultra-compact 3 band portable receives FM/AM/PSB $99.95
Rich big-speaker tone
60-minute timer shuts set on or off automatically
Squelch and loudness controls
Professional-style cabinet

SONY FM/AM DIGIMATIC 'LITETIME' CLOCK RADIO. $55.95
TFM-C620W. Big clock numerals illuminated by specially designed black light system called "litetime". Numbers glow vividly. 3-way alarm system; big-speaker and powerful output tone. In beautiful modern cabinet.

Sony TR-4100 $9.95
Deluxe AM pocketable
Strong, sharp reception
Fingertip controls
Easy-to-read round tuning dial
Complete with battery, earphone, carrying case

TV-510U BLACK & WHITE PORTABLE TV $116.95
5-inch screen measured diagonally
Weighs 7 lbs. 8 oz.
Operates on AC or DC (with optional accessories)
Solid state reliability
Personal earphone
White and blue cabinet with chrome trim

Christmas Specials

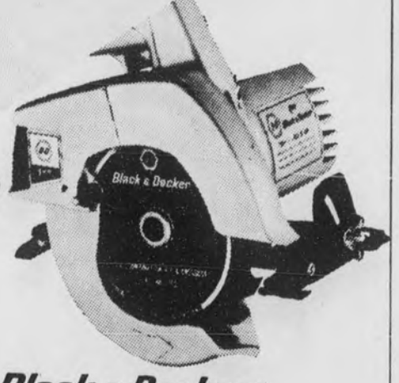

Black & Decker®
#7301 7¼" CIRCULAR SAW
Outstanding value in a general-purpose saw. 1 HP motor. Safety-approved for 7¼" and 6½" blades. Bevel and depth adjustments easily made. Exhaust keeps sawdust away from cutting line.
17.99

SWOPE
hardware and lumber
Phone 663-0784
Open Monday thru Saturday
Hwy. 31 S., Alabaster

NATIONAL FABRICS
"THE NATION'S SEWING BASKET"

Entire Stock
Double Knits
$2.88 yd.
Reg. to $7.99

• 100% poly
• Machine wash/dry
• 60" full bolts

3 DAYS ONLY

BROOKWOOD VILLAGE
LAKE SHORE DRIVE AT U.S. 31 SOUTH

YELLOWJACKETS - - The Vincent High school basketball squad has won its first two outings by defeating Thompson and Indian Springs last week. The Vincent players are (left to right), David Yowe, Paul Hamilton, Jeff Womack, Maurice Robertson, Kenneth Fair, Dwight Datcher, Victor Fair, James Riggins, Terry Keller, Terry Kelley, and Coach Owen Butts. Manager John Henry Lawson holds the backetball.

Calera English student s attend play

Senior English students at Calera High found the right way to learn drama -- by watching it live. As part of their study of literature, 26 class members attended a live performance of "Fiddler on the Roof" at the Holiday Dinner Theatre on November 29.

During the second six weeks, the English classes had concentrated on drama. They participated in readings of Arthur Miller's adaptation of Ibsen's play "Enemy of the People," and George Bernard Shaw's "Pygmalion."

In keeping with their dramatic studies, their instructor, Mrs. Barbara Belisle, made reservations in October for the performance of "Fiddler on the Roof." She was told that over 5,000 advance reservations to the play had been made by October 29.

According to Mrs. Belisle, the students loved the play. "The performance was superb. The food was magnificent. The students were ideal," she added. Mrs. Belisle, said that the best part of the evening was when each student came and thanked her for the evening.

Students who attended the performance included Vicki Roberson, Addie Gilliland, Tommy Trimm, Annette Mahaffey, Mike Sykes, Debra Smith, Dale Killingsworth, Jeff Whitfield, Walter Akridge, David Horton, Mike Lewis, Pat Barker, and Mike Mullins;

Kenny Burke, Debbie Dawson, Donna Jones, Hilton Shirey, David Blake, Danny Pless,

Bobby Blankenship, Joan Davis, Alberta King, Betty Johnstone, Cheryl Franklin, Debra Farris, and Dale Palmer.

Their guests were Mrs. Willie J. Akridge, Ginger Spencer, Jimmy Johnstone, Charles Jones, Susan Mitchell, Mark Jones, Cincy Carden, and Fred King.

* * * *

A first grade child said to his mother, "I sure wish you'd let me take a bath in the morning instead of at night." The mother asked, "Is it that important?" "It sure is," said the lad, "the nurse asks whether we had a bath today and I haven't been able to say yes all year."

Anxiety for family arises from heart attack

The heart is central to our imagery about feelings. We speak of "a broken heart," say "his heart wasn't in it," or that someone is "heartless." No wonder that difficult feelings are likely to well up for a man and his family when he has had a heart attack.

A heart attack is a common but nonetheless extremely frightening medical event. It mobilizes a whole range of medical activities on behalf of the patient. It generates, in the patient and his family, emotions of a nature and intensity which may be difficult to understand and accept.

If your husband is one of the unfortunate ones to have suffered a heart attack, medical knowledge about heart disease, which has made great advances in recent years, will benefit him by increasing his chances of survival and return as a full - functioning member of society. Growing numbers of hospitals have special facilities with sophisticated equipment and specially trained staff to care for the heart attack patient. (Should you move to a new community, ask the Heart Association where the best care is available for a heart attack patient, and whom to telephone in case of emergency, in order to get to the hospital as speedily and safely as possible.)

Wife's Awareness Important

A man who has suffered a heart attack is likely to have anxieties more intense than he's ever experienced. Initially, of course, he will worry about whether he can survive. Later, he will be concerned about regaining his former level of functioning. Men have their coronaries at what seems to them the worst possible times: the critical fourth and fifth decades of life. A heart attack - - with it's sudden disabling quality, the enforced bed rest, and the invisibility of the heart's healing process - - is most difficult for an active, full functioning man to accept and cope with emotionally.

But if his wife is aware of what he is experiencing - - both physiologically and emotionally - - she can do a great deal to ease this difficult period for him, their children, and herself.

Children may have a number of feelings they find difficult to handle. They, too, will be fearful of what the future holds. Even the little ones who can't express it are likely to be worried, and may be hyperactive, or preoccupied and withdrawn in consequence. Teen - agers may feel especially bad and guilty, thinking that their argumentative, rebellious ways have caused their father's illness. Again, if a mother can be prepared for these reactions, she can better cope with what might otherwise seem to her strange and puzzling behavior.

Wife's Tasks

After the initial crisis is past, your husband may be rather depressed. The long convalescence may be a period of personal stock - taking, in which he's likely to be more aware of his failures than his successes. He may feel he hasn't accomplished all that he might, and that there are important tasks he won't get to.

You, too, may feel extremely anxious about the changes that may occur in your life; the thought of losing a spouse; the possibility of major alterations in your financial and social circumstances.

Yours is then a dual task, and a difficult one. You should convey the feeling that the family affairs can be kept in reasonable order until he's well. Further, you should do all you can, in word and action to reassure him he still has his place at the head of the family, and that you are pleased with the kind of person he's been all along.

The children should be encouraged to visit with their father, when that is possible, and also to express to you their concerns about his well - being. They should be helped to show him that their respect for their father's authority and judgment has not been diminished by his illness.

Ask For Help

Your family doctor and any specialists caring for your husband will usually know what you are experiencing and will offer support. The nurse on the ward is an excellent source of information for you - - on where to seek psychological, financial, or moral support. She will most likely suggest visiting the social service department found in many hospitals today, or the family service agency in your community. You will then be better able to cope with the ongoing demands of family and household.

You should also ask the Alabama Heart Association for a free copy of the booklet "After A Coronary" which will answer still more of your and your husband's questions.

DO YOU DRIVE 50 MILES OR MORE ROUND-TRIP EACH DAY TO YOUR JOB?

If you do, then you must know that with the current fuel shortage and the probability of price increases very soon your ride to work becomes more expensive every day.

If you drive a typical auto your 50 mile round trip is probably costing about $7.00 a week for gasoline alone. Add to that the cost of tires, maintenance, vehicle depreciation, and lost personal time to and from the job and you can see how costly a 25 mile ride can be. But then if you're like a lot of folks you're driving over 50 miles a day, and if a 100 mile round trip is involved then gasoline alone can cost over $56.00 a month. Add tires, maintenance, and time to that and it probably costs more than one month out of a year's wages getting to work. And with the energy crisis it's definitely going up!

At Siluria Textiles, Inc. we have good jobs with good pay and good benefits.

Think about it! No long ride, no budget straining commuter expenses, and when you spend extra time away from home when you work at Siluria Textiles you're probably getting paid overtime.

Give us a call at 663-2761 or better still come by and see us at our employment office at the mill in Siluria.

SILURIA TEXTILES, Inc.

An Equal Opportunity Employer

Look What's Come in Time for Christmas

Been dreaming of seasonal greenery and find yourself in the red? Why didn't you plan ahead! Open up a Christmas Club like these folks did. One weekly payment adds up to happier holidays.

OPEN FOR MEMBERSHIP NOW 1974 CHRISTMAS CLUB

1ST First National Bank

Columbiana 669-2611 | Wilsonville 669-2201 | Cahaba Valley 967-7384

FEDERAL DEPOSIT INSURANCE CORPORATION MEMBER

master charge

A FULL SERVICE BANK

Becky's Interiors

Residential & Commercial Interiors

Custom Drapes & Bedspreads

Vinyl Floor & Wall Covering

Light Fixtures

Next door to Central State Bank

Calera

Res. 668-2409 - Bus. 668-0249

We can't compete against Santa Claus so...

We're going to give you the lowest prices ever!

DECEMBER BONUS BUYS

For Only $99.25 mo. After $500, APR 10.2 DPP $4073 - Cash $3460	For Only $69.25 mo. After $500 APR 10.2 DPP $2893 - Cash $2465	For Only $49.25 mo. After $350. APR 12.91 DPP $1532 - Cash $1389	For Only $39.25 mo. After $250 APR 18.15 DPP $11.92 - Cash $1035
73 LTD 2 DR. Full Power, Air Vinyl Roof, Etc.	72 FORD GAL. 500 Full Power, Air, New Tires, Etc.	69 PONTIAC LeMans 2 Door Full Power, Air	69 PLYMOUTH FURY Full Power, Air New Tires, Clean
73 RANGER XLT Full Power, Auto. Air, T/Glass, Etc.	73 RANGER 360 V8, 3 Speed New Tires, Clean	70 FAIRLANE 500 Wagon, Full Power Air, New Tires	69 FORD LTD 1 Owner, Stereo Air & Power
73 GRAN TORINO Sport, Full Power Bucket Seats, Air	72 TORINO WAGON Full Power, Air New Tires, 1 Owner	69 FORD LTD Full Power, Air One Owner	70 PONTIAC LeMans 2 Door Needs Clean-Up and Minor Work

FORD **SHERMAN HOLLAND**

MAIN ST. MONTEVALLO, ALA. 665-2581

SMALL WE DO THINGS, WE COULDN'T DO BIG

Winter brings problems

By Mildred White Wallace

Following a balm and sunny November, December arrived today catapulting the thermometer down to the freezing point. December and Winter are synonomous terms but Winter is rather hard to define. In thinking of this Season we immediately conjure up thoughts of a White Christmas. Bing has already begun chanting his favorite melody and his recording of this "dream" continues to soar in popularity.

It is a new season! Dec. 21 marks the official beginning day. This winter however, Americans may be found turning their thoughts toward cultivating the Spartan- like quality attributed to their forefathers -- if predictions regarding current problems come true. For instance - shortages of essential energy supplies, inflation and the alarming leaps in federal control over our lives. The probability of rationing gas -- is now the daily topic of discussion.

The colorful Christmas pageantry, we have long grown accustomed to -- just may be dimmed a bit this year. Lights on our Christmas tree may not twinkle so brightly nor for so many hours. Scarcity of various food items may cause a drastic change in our Yuletide menu. However, modern problems being discussed with some friends this morning over the java jug, were not dimming the squeals of youthful shoppers who were down town pointing out the items they wanted Santa Claus to include in his sack of gifts to gladden their hearts just 18 days from now. They are not worried over the lack of sufficient gas to make the trip. Rudolph the Red Nose Reindeer has assured Santa that he is not dependent on the gas situation but is ready to pilot his sled over the rooftops and wait for him to descend down the chimney, fill their stockings and return to "Ho-Ho- it" on to another little believer's home.

So, dim not a little one's childish dreams -- Life is much sweeter while this radiant- lit fantasy lingers. Grant their wishes -- as far as you can -- with everything their little hearts desire. All too soon cherished dream castles tumble and reality dawns. We hope everyone will join those in charge of Operation Santa Claus and help bring the Spirit of Christmas into every home in Shelby County so that no child may know the poignant pain of disappointment at this Yuletide Season. Certainly nothing is more haunting, nor more regrettable to this writer, than to witness the non-understanding look in the eyes of a little child who has been forgotten at Christmas-Time!

Let's don't let it happen here!

Up and down Main

By Mildred White Wallace

Mr. and Mrs. Morris Savage and family of Jasper were recent guests in the home of Mr. and Mrs. John Thompson.

* * * *

Marvin Anderson Chandler Jr., of Mountain Brook spent the weekend in Columbiana as the guest of his fiancee Joan Rasco. The Rasco- Chandler wedding will be an event of Dec. 15 and will be solemnized in First Baptist Church in Columbiana.

* * * *

Threatening skies and formidable tornado warnings kept folk on the jump last week. Dairymen who understand bovine movements told me that due to the uncertain weather conditions, as soon as they would get the cows out of the barn -- they would turn around and return to their stalls. It seems they, too, are weather prognostacators. Recent tornadic disasters have left Columbiana folk a bit apprehensive everytime a dark cloud hovers.

* * * *

Mrs. James A. Parker and Mrs. Henry Bristow have joined a group of friends and are enjoying a trip to New York and other eastern and northern cities this week.

* * * *

The agenda of activities at First Baptist Church in Columbiana is rapidly being filled with interesting news items pertaining to the Christmas-tide.

The budget adopted for the forthcoming year is: $77,347.18 or $1,487 per Sunday. Special offering for the Childrens Home this year totalled $600. The regular offering Sunday, Nov. 25, designated at "Tithe Sunday" - totalled $2,016.03.

The Mens' Prayer Breakfast was held Sunday morning at 7:30. This was followed by a large attendance at Sunday School and church. Wayne Wilson, a tenor soloist from Samford University was guest musician at the morning hour of worship.

This week the WMU members are engaged in observing a Week of Prayer for Missions honoring Lottie Moon. Bob Stewart, missionary to Thailand, was guest speaker to this group at 1:30, Monday in the church.

The musical calendar of events includes a program by Young Musicians choir on Dec. 9. The Sanctuary and Chapel Choirs wil sing on the evening of Dec. 16 and Dec. 22. Members of the Music Committee assisting Director Tom Stoker are: John Rush, Chairman; Homer Joiner, Mable Franks, Peggy Lee, Louise Wallace, Jo Lightsey, Jimmy Vick and Ray Argo.

It's happened:

"No gas!"

Everyone who has been a bit skeptical regarding the purported shortage of gas - need no longer doubt this fact. The writer has proof! It can and did happen here last week! The writer, having been grounded for a few days due to this shortage, has now added that little three lettered word G-A-S to her "count- your-blessing" list; and she no longer takes this commodity for granted. Experience can teach a fellow a lot of things. For instance, last Friday, we blithely drove up to our favorite filling station, stopped, and proceeded to begin reading a letter while we waited for our "filler- upper" to arrive. Finally, he came -- smiling as usual -- and said: "Lady there ain't no gas". We said - "YOu must be kidding". He still said: "Nope - no gas!"

So, today when a limited supply of this essential commodity was made available, we were among a number of folk who had learned to stop taking things for granted in Uncle Sam's country. A lot of things that have been happening elsewhere that we thought could not happen here -- have happend; and the "No Gas" verdict - is one of them!

MR. AND MRS. JOHN STEPHEN MINSHEW
. . . celebrate 60th wedding anniversary

Minshews celebrate 60th year together

Mr. and Mrs. John Stephen Minshew of Maylene Route One received congratulations Dec. 1, upon the passing of their 60th wedding anniversary. The Minshew family has resided for many years in the Coalmont area and are the parents of three sons, nine grandchildren and one great grandchild.

Lewis Simpkins Day honors musician

By Mildred White Wallace

Lewis Simpkins -- "Mr. Music Man of Sylacauga" -- had his day Sunday when the entire town joined together in paying their tribute of love to this gifted musician who, for the past 30 or more years has shared his talents and directed the music for the schools in the Marble City.

It will be remembered by some of us who have also been privileged to work with Lewis, to recall that he, at one time, directed the Band for SCHS - and, Columbiana folk who had the joy of knowing him professionally, and as a friend, truly share in this merited recognition which was observed at an informal reception in First Methodist Church in Sylacauga during last Sunday afternoon.

Mayor Curtis Liles issued a Proclamation naming Dec. 2 "Lewis Simpkins Day". Former band members and professional musicians came from all parts of Alabama to honor Mr. Simpkins on this occasion. The date, by the way also marked the passing of his 65th birthday.

Following the merited accolades, a new automobile was given the beloved musician which will certainly add much pleasure to his leisure hours as he enjoys his well deserved retirement.

* * * *

The annual Christmas Banquet will be held in the Fellowship Hall on the evening of Dec. 13.

Former co-worker--

Blair recalls days at paper

By Mildred White Wallace

Powell Blair of Cullman, made Wednesday Nov. 28, one long to be remembered by "yours truly". Here is the story. Some years ago -- this handsome fellow was expertly manipulating a linotype for me during the time I was piloting my penpoint in an endeavor to keep alive the "Voice of Democracy" in Shelby County through the columns of The Shelby County Democrat. It has been many summers and winters since this congenial pilgrimage was in progress. However, those of us who have travelled the ink- bespattered highway, paved with nouns, pronouns, verbs, adverbs, adjectives and what have you -- and shared the ups and downs incident to deadlines -- last minute ad copy - cancellations - forcing new formats etc., know that years -- no matter how many -- do not obliterate their memory. So, when this former expert linotype operator, make up man, ad and commercial designer walked in the office on the above mentioned occasion, it did not take me long to recall him and those "way -back- when- days" we spent so happily together in Newspaper Land.

It was truly good being with Powell again and I was delighted to learn that he currently owns his own Print Shop in Cullman, is happily married and furthermore, told us about his children and grandchildren. All of which goes to prove that Time does gallup on! It also proves that the ties that bind old friends together fortunately remain unbroken even though years do intervene.

We deeply appreciate the personal call from Powell which he made during the hours he spent in Columbiana Wednesday when he came to attend the funeral of his uncle, Allen Tucker. We hope next time he visits Columbiana he can return under less darkened skies, and that we may have the pleasure of meeting his family.

CASH & CARRY
BUILDING SUPPLY
OUR PRICES ARE DOG-GONE GOOD!
ALABASTER
663-2421
Alabaster Shopping Center
Aluminum Windows
24" X 36" . . . . . $9.62 EA.
32" X 36" . . . . . $11.50 EA.
36" X 36" . . . . . $12.44 EA.
32" X 52" . . . . . $13.59 EA.
36" X 52" . . . . . $14.45 EA.
Single Hung - with Screen
Aluminum Storm Door
Pre-Hung
Self-Storing
SIZE — 32" X 80"
$18.95
SIZE — 36" X 80"
$19.95
1" Thick — Reg. Glass
Includes: Latch, Closer and Screws.

HAVE A MERRY CHRISTMAS WITH
THE COLUMBIANA LEADER'S
CHRISTMAS PRESENT COUPONS

This Coupon Worth $3 ON THE PURCHASE LADIES' SWEATER COATS
Good thru Sat. Dec. 8, 1973

This Coupon Worth $5 ON THE PURCHASE MEN'S SPORT COATS
Good thru Sat. Dec. 8, 1973

This Coupon Worth $2 ON THE PURCHASE LADIES' FASHION CAPES
Good thru Sat. Dec. 8, 1973

This Coupon Worth $3 ON THE PURCHASE MEN'S CASUAL SPORT SHIRTS
Good thru Sat. Dec. 8, 1973

SHOP EARLY AND SAVE! THESE COUPONS GOOD AT OUR STORE THROUGH SAT., DEC. 8, 1973

FREE Gift Wrapping
THE COLUMBIANA LEADER
COLUMBIANA, ALABAMA
Pay Us A Visit . . .
. . . The Visit Will Pay You
perfect Gift idea...
Gift Certificates

Shelby Motors
has some news you ought to know...
Every new '74 Chrysler and Plymouth runs on regular gas.

Not only do our cars run on regular gas, but every one has electronic ignition to virtually eliminate tune-ups. And every one has Unibody construction for rigid strength. And Torsion Bar Suspension for stability. And a whole lot more. The big ones, the little ones, the middle ones. Every one. So before you buy any new car stop and ask yourself: In the long run, aren't you farther ahead in a '74 Chrysler or Plymouth?

C'mon in, you get a lot of car at Economy Car Headquarters.

CHRYSLER Plymouth
AUTHORIZED DEALER CHRYSLER MOTORS CORPORATION

SHELBY MOTORS
Hwy 25 West CALERA 668-2728

PREPARING FOR PLAY - - Carol Hill, left, teacher in charge of make-up applies stage make up to Bobby Jo Walton, a member of the case of the Columbiana Middle School's play. Kay Steinman, right is the student in charge of makeup.

Columbiana Middle School presents mystery-comedy

Columbiana Middle School has set the performance dates for the three act mystery-comedy, Creeping Shadows. The laugh filled play was written by Germain Haney and is being directed by Peg Hill and Jim Brantley of the Middle School teaching staff. A matinee and an evening performance will be given December 14th and an evening performance December 15th.

The play involves a group of people that arrives at an old, mansion. Immediately they are faced with the strange conditions. The young heiress who inherited the house is determined to repair the place and establish a tourist home. But every attempt to keep guests fails because of the mysterious occurences that frighten them away.

The cast includes Ken Seale, Bobbie Jo Walton, Melissa McEwen, Michele Benson, Allen Ray, Kenny Spearman, Kerry Hughes, David Livingston, Dale Graham, Mike Mims, Joe Smith, Teresa White, Kim Leeper, Teresa Shaw, Darlene Horton, Tammie Robertson, Shireen Alverson, JoAnna Isbell, Laurie Burbank, Rickey Robertson, Timmy Reed, Timmy Simpson, and George Barfield.

This year, four elliposoidal stage lights have been added to the basic lighting system which will allow a full range of special effects. Mr. Robert Hume is constructing the set which duplicates the interior of an old mansion. The stage flats and set pieces will be stored and refurbished for other productions.

The play is a community event with every effort being made to give the audience an evening of entertainment.

Baileys celebrate golden anniversary

Mr. and Mrs. Carl G. Bailey celebrated their golden wedding anniversary on Nov. 18.

A tea was given in their honor by Mrs. Bailey's sister, Mrs. Estelle Garrett. Their son, Carl Bailey, Jr. of Leeds and their grandchild were among the many who attended the tea.

The Baileys have made their home in the Longview area between Calera and Alabaster for the past 25 years, and are lifetime residents of Shelby County.

They were married on November 18, 1923 in Jefferson County, just across the Cahaba River from Shelby County. Their wedding date was on Sunday and it coincided with a Sunday date on the 50th anniversary.

Both the Baileys have retired. Mrs. Bailey retired from the Alabaster Flower Shop, which she ran with her sister, in June. She is pianist and organist at the Elliottsville Cumberland Presbyterian Church.

Mary Jo Harrison honored by shower

Miss Mary Jo Harrison of Helena was honored by a bridal shower on Thursday, November 29. The shower was given by the women of Helena Baptist Church in the church recreation area.

Over 30 guests were served cake, mints, nuts, and punch from the lace- covered table. The entertainment continued from 7:00 until 9:00 p.m. as the gifts were opened and displayed.

Miss Harrison is the bride-elect of Robert O. Thomason of Birmingham. The couple will be wed on December 10, at eleven in the morning in the home of a friend in Helena. They will reside in Birmingham following the wedding.

* * * *

Birchwood, Wisconsin: Intruders used buckets of water to rob the Citizen State Bank. Law enforcement officers said the intruders had dismantled the burglar alarm, cut telephone lines, entered the vault and cut a 6 by 12 inch hole in the top of a small safe. Then they carried water in buckets from the bank's basement and dumped it in the opening. Bundled dollar bills floated to the top and were skimmed off, authorities said. (That's one way to float a loan.)

Personal mention

Mr. and Mrs. Hoyt Blalock, Mr. and Mrs. Sam Farmer, Mr. and Mrs. Koyce Morris are among Farm Bureau members in Columbiana who are attending the convention being held in Mobile this week.

* * * *

Uncle Sam advises that due to the energy crisis it will be advisable for those mailing Christmas packages and cards to move up the date heretofore suggested from Dec. 10 to Dec. 3. Cards should be in the p.o. by Dec. 8 at the latest if delivery is on time. Fuel shortages have caused the removal of many airline flights in which Christmas mail was scheduled to travel. Fuel shortages have also reduced to 50 miles per hour the speed at which vehicles will move Christmas mail from one city to another or to make local delivery. Letters and packages may be sent by airmail as late as Dec. 15.

Your local postmaster will appreciate your observance of these dates requested.

* * * *

Friends of Bill Parrish will be delighted to learn that he is at home recuperating satisfactorily from a recent heart attack.

* * * *

Football interest was manifested last Saturday on Main when - - for the first time - in Columbiana's history - - stores closed at an earlier hour in order to reach home in time for the Auburn- Alabama kick-off at 5 p.m.

* * * *

Norman Lefkovits flew in from California this week for a pre-Christmas visit with his parents, Mr. and Mrs. Norman Lefkovits.

Ralph Holcombe dies at age 62

Funeral rites were conducted from Bolton Chapel at one o'clock, Nov. 29 for Ralph Holcombe, 62 who died Nov. 26 at his apartment in Haleyville. J. Robert Chapman, pastor of the Church of God in Sylacauga, officiated.

Mr. Holcombe was a native of Columbiana but left five years ago to accept a position with Marshal Durbin in the Haleyville plant.

He is survived by two sisters: Wilma Davis and Louise Basemore of Sylacauga; and one brother, Edwin Holcombe of Atlanta.

Interment in Williams Cemetery.

Brasher family entertains

Seven members of the R. L. Brasher family from Shelby, including soloists, quartets, instrumentalists and other "specialties" by this gifted group of musicians, were presented in a Christmas program at Columbiana United Methodist Church Sunday evening at the worship hour.

Tommy Brasher directed the program; and Lanice Brasher, pianist, accompanied the group.

The Chrismon Tree has again been placed in the church and its beauty and meaningful symbols are being generously shared with their friends in the community.

New pastor comes to Harpersville

The First Baptist Church of Harpersville welcomes a new pastor next Sunday. Rev. Frank Bailey of McCalla has accepted a call for full-time ministerial service beginning Sunday, December 9.

Rev. and Mrs. Bailey and their two children have moved into the pastorium, Rev. Bailey will deliver his first sermon at his new church next Sunday morning at the 11 a.m. worship hour. Everyone is invited to attend.

MOTOROLA® Quasar™

CHRISTMAS SALE

Model WU9130KP Contemporary credenza styling — Reg. $599.95 SALE $569.95

Model WU8008KP Motorola Matrix-Bright Picture Tube. Insta-Matic Color Tuning. Plug-in circuit modules. solid state chassis (except 4 tubes). Instant Picture and Sound. — Reg. $599.95 SALE $529.95

THE "WOOD LOOK" ON OPTIONAL PEDESTAL BASE Quasar 17" PORTABLE COLOR TV. Solid state chassis (except 4 tubes). Matrix Bright Picture Tube. UHF detent tuning. Coordinated pedestal base optional extra.

Model WP4602KP — Reg. $389.95 SALE $349.95

THE "WOOD LOOK" ... ON WHEELS! Quasar 19" PORTABLE COLOR TV. Solid state chassis (except 4 tubes). Instant Picture and Sound. UHF detent tuning. Includes matching deluxe cart.

Model WP5506KP — Reg. $439.95 SALE $389.95

Western Auto
Columbiana
669-7590

Reg. $449.95 SALE $409.95

Model WP5516KP

"She'd like that for Christmas!"

Expensive Christmas gifts: jewelry, furs, cameras, TV or stereo sets - it is wise to insure them promptly against theft, loss or accidental damage. Insurance usually costs less than 1 percent of value.

We file S.R. 22 forms.

SCOTT-LONG INSURANCE AGENCY, INC.
INSURANCE · REAL ESTATE · BONDS
MONTEVALLO 665-1268
ALABASTER 663-6723

SAMMY'S
WILSONVILLE

MARKET

WHOLE FRYERS	lb.	39¢
HAM HOCKS	lb.	39¢
LUMBERJACK CHUNK BOLOGNA	lb.	79¢
DEAN SAUSAGE	lb.	99¢
ZEIGLER TOP-KICK BACON	lb.	99¢

PRODUCE

RED DELICIOUS APPLES	lb.	29¢
YELLOW ONIONS	lb.	10¢
LETTUCE	head	19¢
CABBAGE	lb.	10¢

****

KRAFT PARKAY MARGARINE	1 lb. box	39¢
JAZZ DOG FOOD	can	2 for 25¢
JAZZ DOG FOOD	25 lb.	$2.99
MARTHA WHITE CAKE MIX	box	39¢
MARTHA WHITE FROSTING MIX	box	39¢
CLOROX	½ gal.	39¢
AUNT MARTHA BREAD	1½ lb. loaf	3 for $1
KING COKES	case (plus deposit)	$1.59
RED DIAMOND COFFEE	1 lb. bag	89¢
COLONIAL MAYONNAISE	QT.	79¢

THOUGHT FOR THE WEEK
Keep your fact to the sunshine and you will never see the shadows.

NEW STORE HOURS
8:00 a.m. to 7:00 p.m.
Monday through Saturday

ELLIOTTSVILLE WOMEN PREPARE BAZAAR - - Myrtle Lawley, Ellen Arnett and Kate Roberson display a few of the hundreds of items that will be on sale at the Elliottsville Cumberland Presbyterian holiday bazaar on Friday and Saturday.

Elliottsville women hold holiday bazaar

The women's organization of Elliottsville Cumberland Presbyterian church plans its holiday bazaar for two days this weekend.

On Friday, Dec. 7, the bazaar will open at 5 p.m. and close at 10. On Saturday the bazaar will open at 2 p.m. and will continue until the last shopper leaves.

It will be held in the fellowship hall of the church.

Items for sale include holiday decorations, handmade items, woodcraft, country store, white elephants, food and many other attractive gifts.

Calera High plans Christmas show

The Calera High School band and glee club is planning a Christmas extravaganza for the PTA program, at 7:30 p.m. on Monday, December 17th.

Led by band director Wayne Alexander and glee club leader Mrs. Barbara Belisle, the students will present a lighted Christmas show complete with costumes and all of the extra finishing touches. The band and glee club are excited about the program, especially after weeks of practice.

The public is invited to come to the program on Monday night, Dec. 17. Everyone is welcome also at the performance on Thompson High's Christmas program to be held on Thursday, December 20th, at the Calera High School auditorium. There is no admission to either event.

News 25 years ago

25 Years Ago
By Mildred White Wallace

Montevallo High School ended its football season with a 26-20 win over Childersburg Friday night. This win closed a successful season for the Montevallo Bulldogs who have registered seven wins (Columbiana, Thompson, Wetumpka, Vincent, Isabella, Childersburg and Jemison) with three losses - - Holt, West Blocton and Clanton. Coach Theron Fisher expressed himself as highly pleased with the record. Ned Cary, assistant coach agreed.

25 Years Ago

Joan Nichols, Stacea Carden, Annette Thompson, Myra Martin, Annabelle Franks, Grace Sims, Helen Fancher and Barbara Edwards are contestants for the title of Miss Shelby High this year. One of these young ladies will be chosen Friday evening at the homecoming game.

25 Years Ago

Mrs. C.C. Elliott died at her home in Montevallo Monday following a lengthy illness. She was 79 years old. Funeral services were held from First Baptist Church, Dr. W.M. Fuller, officiated.

Survivors are one daughter, Mrs. B.B. Fancher; three sons, Herbert, Lawrence and Denson Elliott.

Interment in Montevallo Cemetary.

25 Years Ago

Dan J. Harper USN of Columbiana played tackle with the Treasure Island Pirates against Alamada Naval Air Hellcats in the 12th Naval District championship game played at T.I. Naval Station, San Francisco, Calif. Harper entered the Naval Service in Aug. 1947.

25 Years Ago

The presentation of the Christmas Cantata bearing the title: "His Natal Day" will be presented in the SCHS auditorium Dec. 19 and will feature choirs from both the Methodist and Baptist churches under the direction of Mildred White Wallace. Chosen voices from the Men's Chorus will also augment the personnel. Proceeds derived from this presentation will be divided between the two churches, and appropriate gifts for less fortunate ones in our community will be purchased and delivered.

25 Years Ago

U.S. Postal authorities are sending reminders to patrons this week regarding the raise in rates scheduled for Jan. 1, 1949. Airmail will skyrocket to six cents after 20 months at five cents; special delivery rates will jump from 13 to 15 cents. With telephone rates going up and mail rates on the rise, how long will it be possible for us to communicate with each other?

25 Years Ago

Billingsley's Beauty Shop has placed an order amounting to $1,600 for the purchase of new material for her fast expanding business. The entire shop will be repainted and re-decorated, assuring Columbiana patrons of a comfortable and lovely place in which to relax and allow her beauticians to meet all their beauty needs.

25 Years Ago

J.H. Kimbrough, Bill Wood, and T.E. Darby of Harpersville are enjoying a deer hunt in Evergreen this week.

25 Years Ago

Meyers Variety Store is offering to its patrons the largest selection of gifts and toys ever displayed in Columbiana. Bring the kiddies in and let them shop around.

25 Years Ago

Johnson's Cafe has purchased a new sterilizer assuring patrons of a more sanitary process in the operation of this popular eating place.

25 Years Ago

It is rumored that Cooper Green of Birmingham will toss his hat in the ring next year for Governor of Alabama.

25 Years Ago

SCHS staged their homecoming festivities last week with floats, football game and dinner. The Wildcats played Alexandria and won. The Culture Club float featuring the gay 90's spotlighted Virginia Nichols posing in a costume of that period seated in a horse drawn buggy driven by Frank Ellis. It tied for second place, "Possum Up a Tree" won first place. This float was designed by the FFA boys.

VFW meeting set for next Monday

John Atchely, commander of Holbrook Martin Post 5963 of the Veterans of Foreign Wars issued a plea this week to all qualified persons to attend a called meeting of the VFW at the Triple J restaurant in Alabaster.

The meeting will be held Monday, Dec. 10 at 7 p.m. Atchely said, "Those who have placed their lives on the line in a foreign land to preserve the freedoms of this country, and protect their loved ones from the dangers of dictator powers, are needed now to fight again. Although you have given more than most, now is the time to join hands for the causes that are so dear to the existence of free democracy."

The Sportswear Corner
Hwy. 31
Alabaster, Ala.
(formerly Alabaster Sample Shop)
Special Pre-Christmas
Sale
Ends Sun., Dec. 9th

Over 200 famous brand name blouses & body suits —
30% off
Selection of holiday pant suits — 30% off.

Largest selections of jeans & tops in Shelby County.
$2.00 off each pair of Jeans

Large selection of formals, long skirts, pant suits, and co-ordinates for holiday wear.

This week's special — ladies' panties. Regular $1.75
$.99 a pair

Open Sundays till Christmas 1 - 5 p.m.
Free gift wrapping. 663-0180

GENERAL ELECTRIC

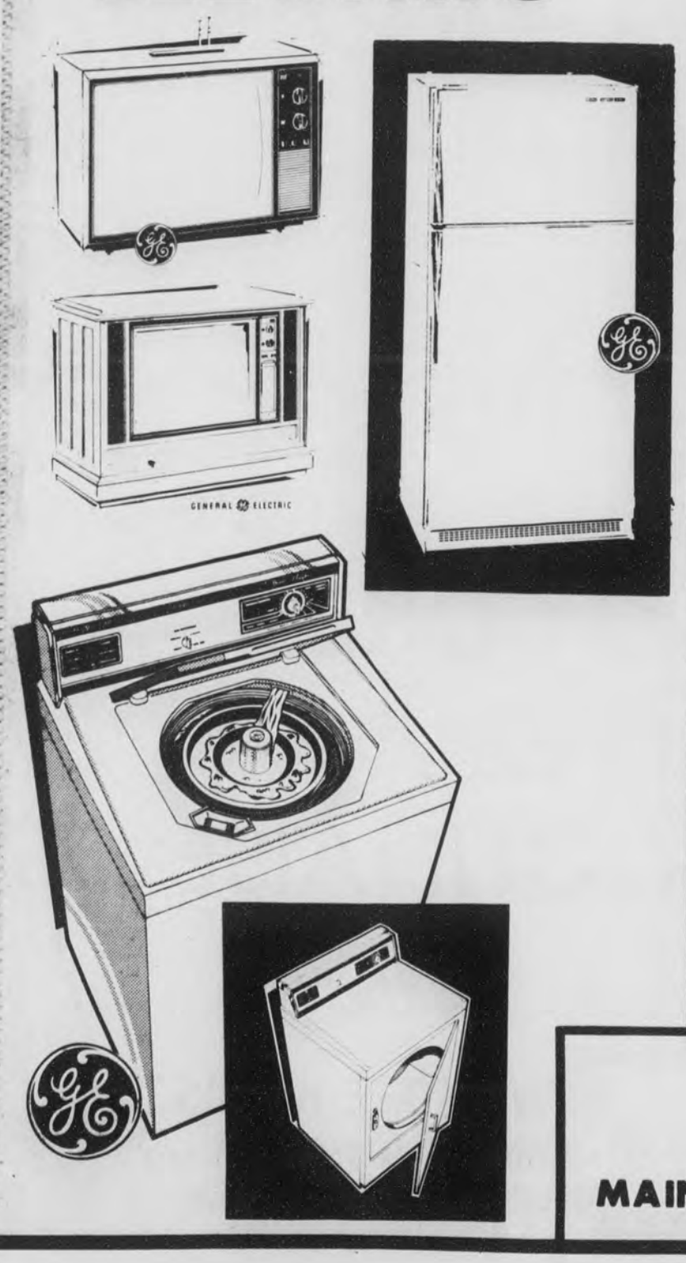

FREE Turkey with purchase
of any of these major appliances - color TV, ranges, refrigerators, washer or dryer - during the entire month of December.

Kelvinator

RCA

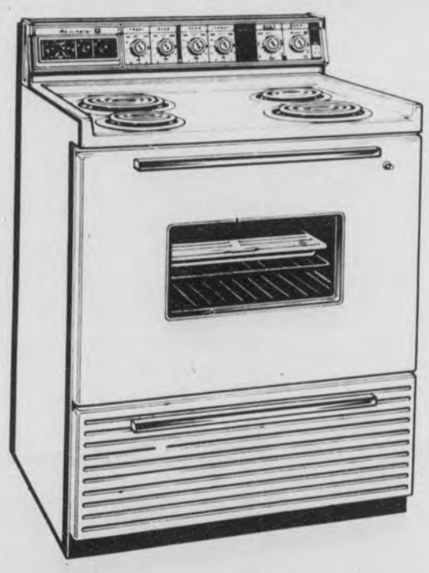

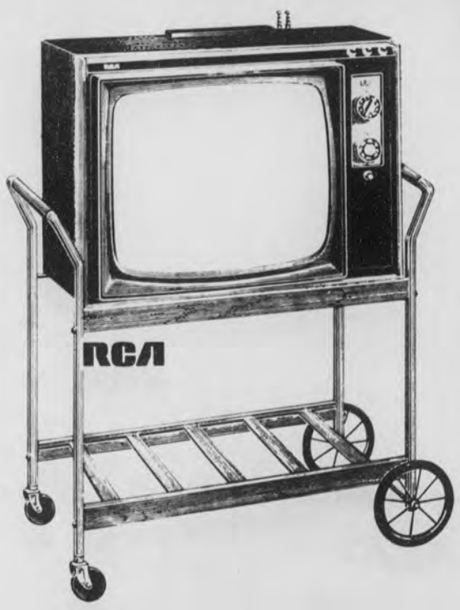

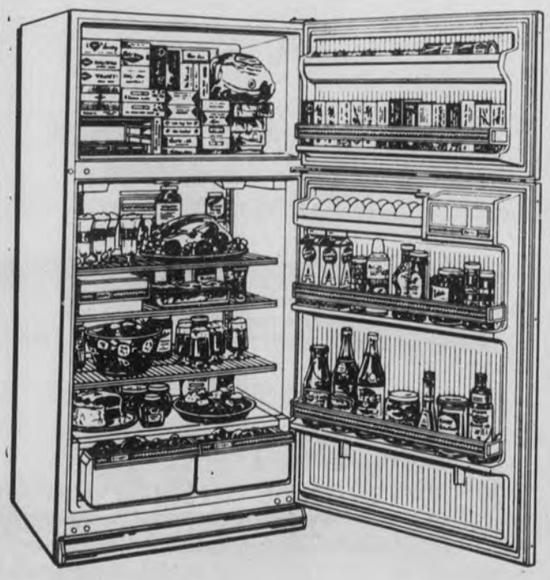

BIRD SUPPLY
MAIN STREET CALERA 668-2161

Nursing quality studied

After a year of intensive study of nursing care at Baptist Medical Center- Montclair, a National Institute of Health-supported project has been expanded to include 20 hospitals across the nation.

The nationwide program is an effort to determine what constitutes high quality nursing care. Systems established through the study will likely be used to raise the level of nursing care in many institutions.

Initiated by the Rush-Presbyterian- St. Luke's Medical Center in Chicago in cooperation with the Medicus Corporation, the first year of study has already demonstrated facts about health care which previously had been largely speculative.

"The study has shown us that in a diploma- oriented hospital, where nurses have a great deal of clinical experience compared with their classroom experience, the physical needs of the patient are being met superbly," said Annelle Bishop, Baptist Medical Centers vice president for nurisng practice. "In other words, such hospitals guarantee that the patient is made comfortable, gets plenty of rest, receives the proper amount of activity, the right amount of oxygen and sufficient bathing.

"However, in this kind of institution, according to the study, we learned that the patient's non-physical needs, those that are emotional or psychological, are not being met as well as we would desire," Mrs. Bishop said.

"The study also showed us that these institutions probably need to improve in such areas as family and patient instruction and counseling."

Mrs. Bishop feels the study should be discussed widely so that citizens can learn to determine differences in the quality of nursing care that they receive.

"Once the public knows what constitutes good nursing, they will begin to expect it, and this in turn should encourage all health care institutions to upgrade their nursing practice standards," she said.

During the second year of the project, researchers hope to concentrate on some factors not studied closely during the first phase. They will try to learn whether quality of care is influenced by workload, staff, attitudes and perceptions of personnel, and factors such as management practices and type of supervision. They also want to learn whether quality of care is related to the educational backgrounds of nursing staffs.

TYPICAL SCENE - - Bazaars, rummage sales and other fund raising activities are the order of the day as Shelby County's many philanthropic organizations prepare for the Christmas season. In a recent photo, Sherry Fay Fulgham and Mary Goggins, left, look over items at the Eastern Star rummage sale in the Alabaster Shopping Center. Sue Rubin, right, is presiding at the sale.

Sylacauga wins prize for beautifying city

Hard work, dedication and a lot of pride paid off for residents of Sylacauga and the same attributes could pay off more.

Sylacauga youth, business, private organizations, city and state government, newspapers, radio stations and citizens of all ages were involved. Everyone participated.

The result: Sylacauga 1973 national "Keep America Beautiful" award winner for the small community category for June 1972- June 1973.

It all began approximately two years ago when a couple of the town's citizens were out shopping and the wind was swirling litter off the streets around their feet. At that point, the decision was made and Sylacauga's residents banned together to clean up their city.

"I love Sylacauga. Let's keep it clean." The slogan was spoken by young and old alike and in 1972 the Sylacauga Beautification Council was formed. Sponsored by the Chamber of Commerce, the Council has a total of 48 civic clubs working with them on the five- year master plan.

Eighty-five percent of the city's youth, directed by the efforts of the Junior Beautification Board, have swung into action. Participating in four city wide cleanup campaigns, the young people learned about the environment on a first hand basis. They sponsored poster and essay contests, took oil drums and transformed them into attractive wastecans, planted shrubs and flowers and sponsored a one-day campaign at school which involved leaving their cars at home.

Businessmen too, are actively supporting these efforts. They spearheaded a successful Urban Renewal Program through which many rambling warehouses were removed from the back of a long line of downtown stores. Parking places were provided by the renewal project, brick facades were built to hide garbage cans and some merchants planted flowers and trees around their back doors.

Citizens purchased and planted 3,190 trees and shrubs on their own property in addition to those planted around and at the entrances to the town. Three hundred Dogwood trees line, "Flowering Tree Trail" and the bird sanctuary has been recognized by the National Audubon Society. Presidential awards for the best "yard-of-the-month" have created an atmosphere of pride and competitiveness.

Private organizations have sponsored an "Avenue of Flags" with 200 flags, planted areas in four urban renewal parking lots and secured a landscape architect to plan, plant and maintain a memorial garden in the downtown area.

One of the dramatic things about this community effort is that it is an on-going program which any Alabama city can initiate with similar results.

WE'RE CONTINUING TO GROW

AVERAGED 75 IN S.S. for NOV.

Sunday School .... 10:00 a.m.
Morning Service ... 11:00 a.m.
Evening Service .... 7:00 p.m.
Wednesday Service . 7:00 p.m.

Phone 663-4229

Bobby D. Williams
PASTOR

CALVARY BAPTIST TEMPLE
106 First Avenue West Downtown Alabaster

IT'S NOT TOO LATE!

Any Christmas Cards in our stock

can be Imprinted with YOUR name

"Quick Service"

COLUMBIANA
5 & 10
Main Street
Columbiana

VEGA ESTATE WAGON

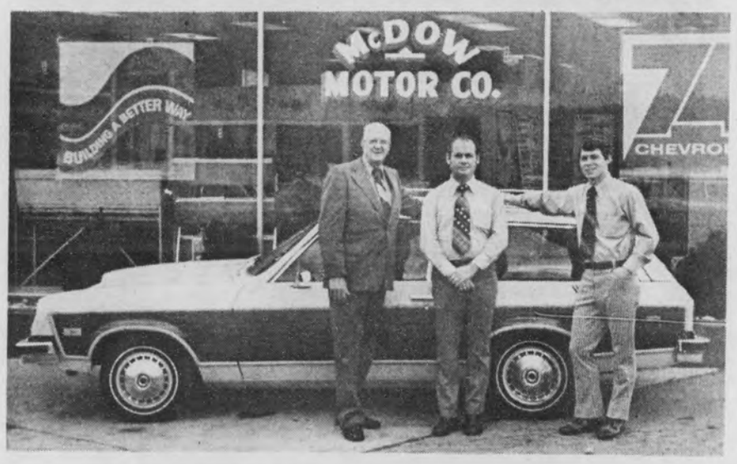

All The Luxury You Could Want In A Small Economy Car

Remember, For A Better Buy or Trade,
See W. J. "Steve" Stephens,
Leon "Sonny" Dorough, Rick McDow

McDow Motor Co., Inc.

Chevrolet

COLUMBIANA 669-2061

Sock it away.

Now's the time to join our Christmas Club.

Then, when next Christmas comes, you'll be ready.

A very merry idea, indeed.

FEDERAL DEPOSIT INSURANCE CORPORATION $20,000 MAXIMUM INSURANCE FOR EACH DEPOSITOR MEMBER

MEMBER FDIC

A FULL SERVICE BANK

Merchants & Planters Bank

158 North Main Street
MONTEVALLO, ALABAMA 35115

"Going one step further"

VINCENT FESTIVAL HONOREES - - Cindy Wallis and Stephen Allison presided over the fall festival at Vincent Middle School.

Vincent school holds "Fall Festival"

By Freda Holcombe

Great things were happening at Vincent Middle School's Fall Festival on Friday night, November 16. When the doors opened at five p.m., patrons found a variety of games and activities for their enjoyment. Top attractions were the dart board and the cake walk. Other festivities included a bean bag toss, Bingo games, Go Fishing, Bushel Basket Throw, a puppet show and a country store.

The highlight of the evening was the crowning of the Festival King and Queen, Stephen Allison and Cindy Wallis.

Proceeds from the Fall Festival will be spent for books and materials needed in the school's library.

With the end of the Fall Festival came the end of the second grading period. The faculty of Vincent Middle School is proud to announce that the Honor Roll students for the second six weeks are as follows:

"A" Honor Roll

Sixth Grade - Rebecca Honea, Lori Lee, Sandra McWhorter, Rachel Muller, Donnie Weldon; Seventh Grade - Lesia Allred, Julia Kelley, Dwight Prince, Karyl Rasmussen; Eighth Grade - Paige Brasher, Charlotte Maske, Michael McClusky, Christopher McKinney, Kim Middleton.

"A-B" Honor Roll

Sixth Grade - Susan Atkinson, Mark Brasher, Scott Cooper, Jac Cox, Cathy Howard, Mary Jordan, Susan Lewis, Mary Raley, Cindy Wallis, Tina Whitfield; Seventh Grade - Joey Brasher, Laurel Brasher, Ricky Davis, Susan Hayes, Barbara Jordan, Eric Kelley, Gussie Kidd, Phyllis McKenzie, Hunter Stuteville, Perry Wells, Randy Wood; Eighth Grade - Dewayne Calloway, Hal Champion, Gary Gable, Keith Green, Debra Jordan, Lenita Kelley, Tommy Lee, Ronnie Lewis, Jerry Norwood, Steve Owens, Debra Raley, Lois Roberson, Timothy Walker, and Wayne Williamson.

The month of December will bring many holiday festivities. Among these will be a special program of Christmas music which will be presented for the student body by the Berry High School Singers under the direction of Mr. Todd Moore.

Another musical program will be presented by the Vincent Middle School Singers on Tuesday night, December 18 at 7:30 p.m. and again on December 19 for the student body.

This program will include not only Christmas music but also a skit about Charlie Brown's Christmas. The holiday spirit will be continued with carolling in the halls by the Spanish Club and with traditional parties for all.

Farm Bureau Insurance
AUTO/FIRE/LIFE/HEALTH
Aaron Sherer
Porter Mall - Alabaster - 663-0745

W.W. Elliott elected to Easter Seal board

Woodrow W. Elliott, of Talladega, president of the Alabama Institute for Deaf and Blind, was elected to a three-year term on the board of directors of the National Easter Seal Society at the Society's annual convention in Washington, D.C.

Elliott is a native of Harpersville and was superintendent of Shelby County schools for many years.

He is a former president of the Alabama Society for Crippled Children and Adults as well as the Talladega County Society and past chairman of the Shelby County and Tuscaloosa County chapters. He has been a delegate to the National Society's House of Delegates for four years and chairman of its rules, agency and resolutions committee for two years. Elliott has given 30 years service to the Alabama Society as a board member or committee chairman. Presently he is chairman of its camping committee, responsible for raising one and a half million for the society's camp for the handicapped.

Elliott has been president of the Institute for Deaf and Blind since 1968. He also served as superintendent of Tuscaloosa County Schools.

The National Easter Seal Society is the oldest and largest voluntary agency serving the handicapped. Some 300,000 disabled children and adults annually receive rehabilitation and other services from Easter Seal societies in every state, the District of Columbia and Puerto Rico.

Household suggestions

To clean hands that are streaked or grubby with dirt and grime, put a teaspoon of salt in the soapy lather as you wash your hands.

Teemagers who have flared slacks that are a bit too short will find that wearing darker socks makes the slacks look longer.

Keep cotton swabs handy to use when putting on make-up. They are excellent for correcting small mistakes.

Aluminum foil can be molded into an endless variety of small cups to hold nuts and candy for children's parties.

You can make scratches in furniture disappear by rubbing them with a cut pecan.

Plastic foam trays that come with packaged foods make excellent, disposable cutting boards.

When young children have trouble getting their boots on over their shoes, sprinkle a little powder inside the top part of the boots.

Helena PTA hears program

The Helena School PTA will be treated to a special Christmas program at their next meeting on Tuesday, December 11. Students from the second and fourth grades will present songs and skits filled with the Christmas spirit.

The teachers sponsoring the program are Mrs. Hilda Jowers, Mrs. Cheryl Davis, Mrs. Sue Acton, and Mrs. Cindy Norman. They will lead their pupils in carols and favorite songs of the holiday season, followed by other entertainment.

The program will be presented at the Helena Junior High School Auditorium at seven p.m. Tuesday night.

Tommy Shelton
Columbiana
669-6658

John Kent
Siluria
663-7448

THE 74's ARE HERE!

'73 Chevy Caprice classic 4-door, loaded. 11,500 miles
'73 Pontiac Catalina 2-door H.T. Fully Equipped. 14.500 miles
'70 Olds 98 Luxury Cpe.
'68 Olds 88, 4 dr. W/Air

Home of People Powered Vehicles (PPV's)

Let Tommy or John show you the 74's

SHELTON MOTORS
755-2450 H.W. 31 South Clanton, Ala.

A.D. CHRISTMAS SPECIALS
Associated Druggists

HOLIDAY GREETINGS FROM YOUR NEIGHBORHOOD A.D. PHARMACY

PRICES GOOD ONLY AT ASSOCIATED DRUGGISTS
DEC. 5-8
WE RESERVE THE RIGHT TO LIMIT QUANTITIES AT SALE PRICES.

GILLETTE WILD CRICKET TABLE LIGHTER
5 Attractive Designs
Mfg. List $3.95
$1.89

AQUA VELVA OR LECTRIC SHAVE BEER STEIN
6 Oz.
Mfg. List $4.00
$2.37 ea.

SCHICK HOT LATHER MACHINE
Mfg. List $19.95
$11.25

SKINNY DIP SPRAY COLOGNE
Assorted Fragrances
2 oz.
Mfg. List $2.25
$1.41

KODAK POCKET 10 INSTAMATIC CAMERA OUTFIT
Mfg. List $24.95
$17.69

SCHICK HOT LATHER REFILLS
Assorted Fragrances
Mfg. List $1.25
74¢

SKINNY DIP FRUIT DIP COMPACT
Solid Cream Colognes
Mfg. List $2.50
$1.36

KODACOLOR II INSTAMATIC FILM
C110-12 Exposure
Mfg. List $1.40
99¢

Pond's DREAMFLOWER
Dusting Powder
Mfg. List $1.25
59¢

AQUA VELVA POKER CHIP BOTTLES
4 Different After Shave Lotions
2 Oz. Each
Mfg. List $5.50
$3.25

GILLETTE DELUXE TRAC II RAZOR
Mfg. List $6.00
$3.66

WESTCLOX
Ballmatic Alarm Clock
Assorted Colors
Mfg. List $6.95
$4.49

SKIN BRACER AFTER SHAVE PHOTO DISPLAY CUBE Mennen
Three
1 1/2 Oz. Bottles
Mfg. List $2.75
$1.66

PAPER MATE POWER POINT
Ball Pen and Pencil Set
Mfg. List $3.95
$1.99

AQUA VELVA AFTER SHAVE COLLECTION
4 Different After Shave Lotions 1 3/4 Oz. Each
Mfg. List $2.98
$1.77

"TROUBLE" AFTER SHAVE
Mennen
4 Oz.
Mfg. List $2.50
$1.41

ROMAN BRIO
After Shave
4 oz.
Mfg. List $2.50
$1.56

SONAC DENTURE CLEANSING SYSTEM
Mfg. List $18.95
$11.99

These are suggested A.D. prices optional with participating stores.

Greg Eanes
Montevallo
Gillis Pharmacy
Alabaster Shopping Center
Alabaster
Columbiana Drug
Main Street
Columbiana

SHOP AT THESE

Greg Eanes
Montevallo
Gillis Pharmacy
Alabaster Shopping Center
Alabaster
Columbiana Drug
Main Street
Columbiana

A.D. MEMBER STORES!

NO. 1

STATE OF ALABAMA
A PROCLAMATION
BY THE GOVERNOR

WHEREAS, the Legislature of Alabama at the Regular Session 1973 ordered an election to be held by the qualified electors of the State of Alabama upon a certain proposed amendment to the Constitution of Alabama, which said amendment is herein set out, and ordered that the said election be held on the first Tuesday after the expiration of three months from final adjournment of the Regular Session of the Legislature of 1973, and

WHEREAS, the first Tuesday after the expiration of three months from final adjournment of the Regular Session of the Legislature of Alabama of 1973, will be and occur on December 18, 1973; and

WHEREAS, notice of such election, together with the proposed amendment is required by law and by the provisions of the act submitting the amendment to be given by a proclamation of the Governor to be published in each county in the State of Alabama for four seccessive weeks next preceding the day appointed for the election;

NOW, THEREFORE, I, George C. Wallace, as Governor of the State of Alabama, do hereby give notice, direct and proclaim that on Tuesday the 18th day of December 1973, an election will be held at the several polling places with in the State of Alabama in the manner and form provided by law upon the following proposed amendment to the Constitution of the State of Alabama of 1901:

"Notwithstanding any other provision of this Constitution, the Legislature may hereafter, by general law, provide for the promotion of, the production, research, distribution, marketing, use, improvement and sale of swine and swine products. The Legislature may provide for the promotion of swine and the swine industry by research, education, advertising and other methods, and the Legislature is further authorized to provide means and methods for the financing of any such promotional activity by prescribing a procedure whereby producers of swine may by referendum held among the swine producers in this State levy upon themselves and collect assessments, fees, or charges upon the sale of swine for the financing of any promotional program or activity in cooperation with processors, dealers and handlers of swine and swine products. Provided, no assessment levied hereunder shall exceed five cents (5c) on market hogs and three cents (3c) on feeder pigs sold by swine producers. The Legislature may make provisions for the nonpayment of assessments by swine producers and shall make provisions for the refund of assessments to any swine producer dissatisfied with the assessment program. The Legislature shall provide for the collection and distribution of any such assessments or charges by dealers, handlers, processors and purchasers of swine and swine products and provide penalties for failure to make collection and distribution of such assessments. The Legislature shall provide for the designation of a nonprofit association or organization organized for the promotion and betterment of swine and swine products to administer and carry out such promotional program which shall include the conducting of elections or referendums among swine producers. The Legislature may provide the manner by which such referendum is held, including the procedure for application for approval to conduct the referendum, the appropriate action to be taken by the state board of agriculture and industries on such application, the requirements and eligibility of the association or organization which will conduct such referendum, the procedures for voting and eligibility to vote in such referendum and the details of the conduct of such referendum. The Legislature shall further provide for the deposit, withdrawal, disbursement and expenditure by the designated association of any funds received subject to the supervision and control of the activities as authorized herein by the department of agriculture and industries and the state board of agriculture and industries. The Legislature shall further provide a procedure whereby said association or organization, and for reasonably necessary rules and regulations to be adopted by the state board of agriculture and industries to effectively carry out the intent and purposes herein enumerated. Assessments, fees or other charges collected as authorized by any legislative act adopted in pursuance hereof shall not be considered as a tax within the meaning of this Constitution or any provision thereof. Any uniformity requirements of this Constitution shall be satisfied by the application of the program upon swine and swine products."

I further direct and proclaim that notice of this election upon Tuesday the 18th of December 1973 upon the above set forth amendment to the Constitution of the State of Alabama of 1901 be given by publishing the same once a week for four successive weeks next preceding Tuesday the 18th day of December 1973 in each county in the State of Alabama in a newspaper published in said county.

IN WITNESS WHEREOF, I have hereunto set my hand and have caused the Great Seal of the State of Alabama to be affixed by the Secretary of State at the Capitol in the City of Montgomery on this the 22nd day of October 1973.

GEORGE C. WALLACE
GOVERNOR

ATTEST:
MABEL S. AMOS
Secretary of State

NO. 2

STATE OF ALABAMA
A PROCLAMATION
BY THE GOVERNOR

WHEREAS, the Legislature of Alabama at the Regular Session 1973 ordered an election to be held by the qualified electors of the State of Alabama upon a certain proposed amendment to the Constitution of Alabama, which said amendment is herein set out, and ordered that the said election be held on the first Tuesday after the expiration of three months from final adjournment of the Regular Session of the Legislature of 1973; and

WHEREAS, the first Tuesday after the expiration of three months from final adjournment of the Regular Session of the Legislature of Alabama of 1973, will be and occur on December 18, 1973; and

WHEREAS, notice of such election, together with the proposed amendment is required by law and by the provisions of the act submitting the amendment to be given by a proclamation of the Governor to be published in each county in the State of Alabama for four seccessive weeks next preceding the day appointed for the election;

NOW, THEREFORE, I, George C. Wallace, as Governor of the State of Alabama, do hereby give notice, direct and proclaim that on Tuesday the 18th day of December 1973, an election will be held at the several polling places with in the State of Alabama in the manner and form provided by law upon the following proposed amendment to the Constitution of the State of Alabama of 1901:

1. Article VI of the Constitution of Alabama of 1901 as amended, and amendments 317 and 323 thereof, are hereby repealed and in lieu thereof the following Article shall be adopted;

ARTICLE VI
THE JUDICIAL DEPARTMENT

6.01. Judicial Power.

(a) Except as otherwise provided by this Constitution, the judicial power of the state shall be vested exclusively in a unified judicial system which shall consist of a supreme court, a court of criminal appeals, a court of civil appeals, a trial court of general jurisdiction known as the circuit court, a trial court of limited jurisdiction known as the district court, a probate court and such municipal courts as may be provided by law.

(b) The legislature may create judicial officers with authority to issue warrants and may invest in administrative agencies established by law such judicial powers as may be reasonably necessary as an incident to the accomplishment of the purposes for which the agencies are created.

6.02. The Supreme Court.

(a) The supreme court shall be the highest court of the state and shall consist of one chief justice and such number of associate justices as may be prescribed by law.

(b) The supreme court shall have original jurisdiction (1) of cases and controversies as provided by this Constitution, (2) to issue such remedial writs or orders as may be necessary to give it general supervision and control of courts of inferior jurisdiction, and (3) to answer questions of state law certified by a court of the United States.

(c) The supreme court shall have such appellate jurisdiction as may be provided by law.

6.03. Courts of Appeals.

(a) The court of criminal appeals shall consist of such number of judges as may be provided by law and shall exercise appellate jurisdiction under such terms and conditions as shall be provided by law and by rules of the supreme court.

(b) The court of civil appeals shall consist of such number of judges as may be provided by law and shall exercise appellate jurisdiction under such terms and conditons as shall be provided by law and by rules of the supreme court.

(c) The court of criminal appeals and the court of civil appeals shall have no original jurisdiction except the power to issue all writs necessary or appropriate in aid of appellate jurisdiction of the courts of appeals.

(d) The court of criminal appeals shall have exclusive original jurisdiction in the issuance and determination of writs of quo warranto and mandamus in relation to matters in which said court has appellate jurisdiction. Said court shall have authority to issue writs of injunction, habeas corpus and such other remedial and original writs as are necessary to give it a general superintendence and control of jurisdiction inferior to it and in matters over which it has exclusive appelate jurisdiction; to punish for contempts by the infliction of a fine as high as one hundred dollars, and imprisonment not exceeding ten days, one or both, and to exercise such other powers as may be given to said court by law.

6.04. Circuit Court.

(a) The state shall be divided into judicial circuits. For each circuit, there shall be one circuit court having such divisions and consisting of such number of judges as shall be provided by law.

(b) The circuit court shall exercise general jurisdiction in all cases except as may otherwise be provided by law. The circuit court may be authorized by law to review decisions of state administrative agencies and decisions of inferior courts. It shall have authority to issue such writs as may be necessary or appropriate to effectuate its powers, and shall have such other powers as may be provided by law.

6.05. District Court.

The district court shall be a court of limited jurisdiction and shall exercise uniform original jurisdiction in such cases, and within such geographical boundaries, as shall be prescribed by law, provided that the district court shall hold court in each county seat and at such other places as prescribed by law. The district court shall have jurisdiction of all cases arising under ordinances of municipalities in which there is no municipal court and shall hold court in each incorporated municipality of a population of 1000 or more where there is no municipal court at places prescribed by law.

6.06. Probate Court.

There shall be a probate court in each county which shall have such jurisdiction as may by provided by law.

6.065. Municipal Courts.

All municipal courts shall have uniform original jurisdiction limited to cases arising under municipal ordinances as prescribed by law. Judges of municipal courts shall be licensed to practice law in the state and have such other qualifications as the legislature may prescribe. A municipal judge may serve as a judge of more than one municipal court. Expenses of municipal courts and compensation of municipal judges shall be paid in a manner prescribed by law notwithstanding the provisons of Section 6.09 of this Article. Municipal judges shall be appointed and vacancies filled by the governing body of the municipality, in accordance with uniform terms, conditions and procedures as may be porvided by law, notwithstanding the provisions of Sections 6.13, 6.14 and 6.15 of this Article. The prohibited activities of Section 6.08 (a) and (b) shall not be applicable to a judge of a municipal court.

The governing body of a municipality shall have the right to elect at any time to abolish the municipal court within its limits. If such election is exercised, the jurisdiction of the court abolished shall be transferred to the district court of the district in which the municipality is located. The governing body of a municipality, may, at its election, re-establish a municipal court after appropriate notice.

6.07. Qualificatons of Judges.

Judges of the supreme court, courts of appeals, circuit court and district court shall be licensed to practice law in this state and have such other qualifications as the legislature may prescribe. Judges of the probate court shall have such qualifications as may be provided by law.

6.08. Prohibited Activites.

(a) No judge of any court of this state shall, during his continuance in office, engage in the practice of law or receive any remuneration for his judicial service except the salary and allowances authorized by law.

(b) No judge, except a judge of a probate court, shall seek or accept any non-judicial elective office, or hold any other office of public trust, excepting service in the military forces of the state or federal governments.

(c) The supreme court shall adopt rules of conduct and canons of ethics, not inconsistent with the provisions of this Constitution, for the judges of all courts of this state.

6.09. Judicial Compensation.

(a) A state judicial compensation commission is hereby created which shall recommend the salary and expense allowances to be paid from the state treasury for all the judges of this state except for judges of the probate court. The commission shall consist of five members; one shall be appointed by the governor, one by the president of the senate, one by the speaker of the house, and two by the governing body of the Alabama State Bar.

(b) Members of the judicial compensation commission shall serve for terms of four years. Any vacancy on the commission shall be filled in the same manner in which such position was originally filled. The legislature shall appropriate sufficient funds for the expenses of the commission.

(c) No member of the commission shall hold any other public office, or office in any political party, and no member of the commission shall be eligible for appointment to a state judicial office so long as he is a member of the commission and for two years thereafter.

(d) The commission may submit a report to the legislature at any time within the first five calendar days of any session. The recommendations of the commission shall become law unless rejected by a joint resolution or altered by act of the legislature at the session to which the report is submitted. The compensation of a judge shall not be diminished during his official term.

6.10. Administration.

The chief justice of the supreme court shall be the administrative head of the judicial system. He shall appoint an administrative director of courts and other needed personnel to assist him with his administrative tasks. The chief justice may assign appellate justices and judges to any appellate court for temporary service and trial judges, supernumerary justices and judges, and retired trial judges and retired appellate judges for temporary service in any court. Adequate and reasonable financing for the entire unified judicial system shall be provided. Adequate and reasonable appropriations shall be made by the legislature for the entire unified judicial system, exclusive of probate courts and municipal courts. The legislature shall receive recommendations for appropriations for the trial courts from the administrative director of courts and for the appellate courts from each such court.

6.11. Power to Make Rules.

The supreme court shall make and promulgate rules governing the administration of all courts and rules governing practice and procedure in all courts; provided, however, that such rules shall not abridge, enlarge or modify the substantive right of any party nor affect the jurisdiction of circuit and district courts or venue of actions therein; and provided, further, that the right of trial by jury as at common law and declared by Section 11 of the Constitution of Alabama 1901 shall be preserved to the parties inviolate. These rules may be changed by a general act of statewide application.

6.12. Number of Circuit and District Judges.

(a) The supreme court shall establish criteria for determining the number and boundaries of judicial circuits and districts, and the number of judges needed in each circuit and district. If the supreme court finds that a need exists for increasing or decreasing the number of circuit or district judges, or for changing the boundaries of judicial circuits or districts, it shall, at the beginning of any session of the legislature, certify its findings and recommendations to the legislature.

(b) If a bill is introduced at any session of the legislature to increase or decrease the number of circuit or district judges, or to change the boundaries of any judicial circuit or district, the supreme court must, within three weeks, report to the legislature its recommendations on the proposed change. No change shall be made in the number of circuit or district judges, or the boundaries of any judicial circuit or district unless authorized by an act adopted after the recommendation of the supreme court on such proposal has been filed with the legislature.

(c) An act decreasing the number of circuit or district judges shall not affect the right of any judge to hold his office for his full term.

6.13. Election of Judges.

All judges shall be elected by vote of the electors within the territorial jurisdiction of their respective courts.

6.14 Vacancies in Judicial Office

The office of a judges shall be vacant if he dies, resigns, retires, or is removed. Vacancies in any judicial office shall be filled by appointment by the governor; however, vancancies occurring in any judicial office in Jefferson County shall be filled as now provided by Amendments 83 and 110 to the Constitution of Alabama of 1901 and vancancies occurring in Shelby, Madison, Wilcox, Monroe, Conecuh, Clark, Washington, Henry, Etowah, Walker, Tallapoosa, Picken, Greene, Tuscaloosa, St. Clair County shall be filled as provided in the Constitution of 1901 with amendments now or hereafter adopted, or as may be otherwise established by a properly advertised and enacted local law. A judge, other than a probate judge, appointed to fill a vacancy, shall serve an initial term lasting until the first Monday after the second Tuesday in January following the next general election held after he has completed three years in office. At such election such judicial office shall be filled for a full term of office beginning at the end of the appointed term.

6.15. Tenure of Office.

(a) The term of office of each judge of a court of the judicial system of this state shall be six years.

(b) A law reducing the number of judges of the supreme court or of a court of appeals shall be without prejudice to the right of the judges affected to seek retention in office. The reduction shall become effective when a vancancy in the affected court occurs.

6.16. Retirement.

The legislature shall provide by law for the retirement of judges, including supernumerary judges, with such conditions, retirement benefits, and pensions for them and their dependents as it may prescribe. No person shall be elected or appointed to a judicial office after reaching the age of seventy years, provided that a judge over the age of seventy may be appointed to the office of supernumerary judge if he is not eligible to receive state judicial retirement benefits.

6.17. Judicial Inquiry Commission.

(a) A judicial inquiry commission is created consisting of seven members. The supreme court shall appoint one appellate justice or judge and the circuit judges' association shall appoint two judges of the circuit court as members of the commission. The governor shall appoint two persons who are not lawyers and the governing body of the Alabama State Bar shall appoint two members of the State Bar to serve as members of the commission. The commission shall select its own chairman. The terms of the members of the commission shall be four years. A vacancy on the commission shall be filled for a full term in the manner the original appointment was made.

(b) The commission shall be convened premanently with authority to conduct investigations, receive or initiate complaints concerning any judge of a court of the judicial system of this state. The commission shall file a complaint with the court of the judiciary in the event that a majority of the members of the commission decide that a reasonable basis exists, (1) to charge a judge with violation of any canon of judicial ethics, misconduct in office, failure to perform his duties, or (2) to charge that the judge is physically or mentally unable to perform his duties. All proceedings of the commission shall be confidential except the filing of a complaint with the court of the judiciary. The commission shall prosecute the complaints.

(c) The supreme court shall adpot rules governing the procedures of the commission.

(d) The commission shall have subpoena power and authority to appoint and direct its staff. Members of the commission who are not judges shall receive per diem compensation and necessary expenses; members who are judges shall receive necessary expenses only. The legislature shall appropriate funds for the operations of the commission.

6.18. Court of the Judiciary.

(a) The court of the judiciary is created consisting of one judge of an appellate court, who shall be selected by the supreme court and shall serve as chief judge of the court of the judiciary, two judges of the circuit court, who shall be selected by the circuit judges' association, and two members of the State Bar, who shall be selected by the governing body of the Alabama State Bar. The court shall be convened to hear complaints filed by the judicial inquiry commission. The court shall have authority, after notice and public hearing (1) to remove from office, suspend without pay, or censure a judge, or apply such other sanction as may be prescribed by law, for violation of a canon of judicial ethics, misconduct in office, failure to perform his duties, or (2) to suspend with or without pay, or to retire a judge who is physically or mentally unable to perform his duties.

(b) A judge aggrieved by a decision of the court of the judiciary may appeal to the supreme court. The supreme court shall review the record of the proceedings on the law and the facts.

(c) The supreme court shall adopt rules governing the procedures of the court of the judiciary.

(d) The court of the judiciary shall have power to issue subpoenas. The legislature shall provide by law for the expenses of the court.

6.19. Disqualification.

A judge shall be disqualified from acting as a judge, without loss of salary, while there is pending (1) an indictment or an information charging him in the United States with a crime punishable as a felony under a state or federal law, or (2) a complaint against him filed by the judicial inquiry commission with the court of the judiciary.

6.20. District Attorneys, Clerks, Court Revenue.

(a) A district attorney for each judicial circuit shall be elected by the qualified electors of those counties in such circuit. Such district attorney shall be licensed to practice law in this state and shall, at the time of his election and during his continuance in office, reside in his circuit. His term of office shall be for six years and he shall receive such compensation as provided by law. Vacancies in the office of district attorney and in his staff shall be filled as provided by law.

(b) Clerks of the circuit courts shall be elected by the qualified electors in each county for a term of six years. If the office of register in chancery continues to be provided by law then the clerk of the circuit court may also fill such office in a manner prescribed by law. Vacancies in the office of clerk of the circuit court shall be filled by the judge or judges of the circuit court who have jurisdiction over the county in which the office of clerk of the circuit court is located.

(c) Persons elected to the position of constable to assist the courts of the State as provided by law shall be subject to the same restrictions, rights and limitations as are specified in Section 280 of the Constitution of 1901, and no law shall prohibit the receipt of fees for the performance of official duties of said position while holding any other elected or appointed office.

(d) The revenue from fines, forfeitures and court costs produced in district courts from the exercise of jurisdiction under municipal ordinances shall be apportioned between the municipality and the state as shall be provided by law.

6.21. Continuation of Courts, District Attorneys, Clerks.

(a) All courts not herein authorized which are in existence at the time this Article becomes effective shall retain their powers for four years, unless sooner terminated by act of the legislature.

(b) All judges of the supreme court, court of criminal appeals, court of civil appeals and circuit courts shall retain their offices for the remainder of thier respective terms.

(c) All justices of the supreme court in office when this Article becomes effective shall be justices of the supreme court. All judges of the court of criminal appeals shall be judges of the court of criminal appeals. All judges of the court of civil appeals shall be judges of the court of civil appeals. All circuit judges in office when this Article becomes effective shall be judges of the circuit courts. All city judges who are in office when this Article becomes effective shall continue to be judges of their respective courts. All present city courts shall continue to function as provided by law for four years.

(d) All judges of any court in this state, excepting the supreme court, court of criminal appeals, court of civil appeals, circuit courts, probate courts, and city courts, whose salaries or compensation are paid by their respective counties, who are qualified under the provisions of this Article, and who are holding office at the time of the approval of this Constitutional Amendment by the legislature and on the date of the establishment of the district court, shall be commissioned judges of the district court. Each such judge, accepting commission as a district judge, shall serve an initial term lastiing until the first Monday after the second Tuesday in January following the next general election after he has completed three years in office as a district judge. At such election said judicial office shall be filled for a full term of office beginning at the end of the term for which such judge was commissioned.

(e) In the event a city ceases to have a city or municipal court, all judges of any city court in this state in cities which have more than one such judge at the time of approval of this Constitutional Amendment by the legislature and on the date of the establishment of the district court, if otherwise qualified under the provisions of this Article, shall be commissioned judges of the district court. Each such judge accepting commission as a district judge shall serve an initial term lasting until the first Monday after the second Tuesday in January following the next general election after he has completed three years in office as a district judge. At such election said judicial office shall be filled for a full term of office beginning at the end of the term for which such judge was commissioned.

(f) All district attorneys of any circuit of this state, who are qualified under the provisions of this Article, and who are holding office at the time of the approval of this Constitutional Amendment by the electors of the state, shall retain their offices for the remainder of their respective terms.

(g) All clerks of the circuit court of this state, who are holding office at the time of the approval of this Constitutional Amendment by the electors of the state, shall retain their offices for the remainder of their respective terms.

(h) Except to the extent inconsistent with the provisions of this Article, all provisions of law and rules of court in force on the effective date of this Article shall continue in effect until superseded in the manner authorized by the Constitution.

I further direct and proclaim that notice of this election upon Tuesday the 18th of December 1973 upon the above set forth amendment to the Constitution of the State of Alabama of 1901 be given by publishing the same once a week for four successive weeks next preceding Tuesday the 18th day of December 1973 in each county in the State of Alabama in a newspaper published in said county.

IN WITNESS WHEREOF, I have hereunto set my hand and have caused the Great Seal of the State of Alabama to be affixed by the Secretary of State at the Capitol in the City of Montgomery on this the 22nd day of October 1973.

GEORGE C. WALLACE
GOVERNOR

ATTEST:-
MABEL S. AMOS
Secretary of State

NO. 3

STATE OF ALABAMA
A PROCLAMATION
BY THE GOVERNOR

WHEREAS, the Legislature of Alabama at the Regular Session 1973 ordered an election to be held by the qualified electors of the State of Alabama upon a certain proposed amendment to the Constitution of Alabama, which said amendment is herein set out, and ordered that the said election be held on the first Tuesday after the expiration of three months from final adjournment of the Regular Session of the Legislature of 1973; and

WHEREAS, the first Tuesday after the expiration of three months from final adjournment of the Regular Session of the Legislature of Alabama of 1973, will be and occur on December 18, 1973; and

WHEREAS, notice of such election, together with the proposed amendment is required by law and by the provisions of the act submitting the amendment to be given by a proclamation of the Governor to be published in each county in the State of Alabama for four seccessive weeks next preceding the day appointed for the election;

NOW, THEREFORE, I, George C. Wallace, as Governor of the State of Alabama, do hereby give notice, direct and proclaim that on Tuesday the 18th day of December 1973, an election will be held at the several polling places with in the State of Alabama in the manner and form provided by law upon the following proposed amendment to the Constitution of the State of Alabama of 1901:

In addition to any taxes now authorized or that may hereafter be authorized by the Constitution and Laws of Alabama, the county commission or other governing body of Marion County shall, subject to an election in the Hamilton Special School District in such county, as hereby created, have power to levy and collect a special district tax of not exceeding one dollar on each one hundred dollars of taxable property in such district for capital outlay purposes for the Marion County school system within said special district. Hamilton Special School District shall be composed of the following area (all in Marion County and in the several beats (election precincts) of such county hereinafter named, as such beats are established pursuant to law, when this amendment is ratified): All of beats 1, 2, 3, 4, 5, and 17; in beat 6, Range 14 West, Township 9 S, Sections 4, 9, 16, 21, 22, 23, 24, 25, 26, 27, 28, 33, 34, 35, 36, and in Range 13 W, Township 9 S, Sections 19, 20, 29, 30, 31, 32, and 33; in Beat 10, Range 13 W, Township 10 S, Sections 26, 35, and 36, and in Range 12 W, Township 10 S, Section 31, and in Range 13 W, Township 11 S, all of Sections 1 and 2 North of the Buttahatchee River, and in Range 12 W, Township 11 S, all of Sections 4, 5 and 6 North of the Buttahatchee River; in Beat 11, Range 12 W, Township 11 S, Sections 8, 16, 17, and 18, and all of Sections 4, 5, 6, 7 and 9 South of the Buttahatchee River, and in Range 13 W, Township 11 S, Sections 11, 13, 14, and 23 and all of Sections 1, 2, and 12 South of the Buttahatchee River; and in Beat 16, Range 13 W, Township 11 S, Sections 19, 20, 21, 22, 28, 29, 30, and 31, and in Range 14 W, Township 11 S, Sections 24, 25, 26, 35, and 36, and in Range 14 W, Township 12 S, Section 2. No tax shall be levied hereunder unless the rate of such tax, the time such tax is to continue and the purpose thereof shall have been first submitted to a vote of the qualified electors in Hamilton Special School District and voted for by a majority of those voting at such election. Any election on such district tax shall be called and held, the result declared, and the tax levied and collected in the same manner as now or hereafter provided by law in the case of school district taxes authorized by Amendment 3 to the Constitution of Alabama, except that no county-wide tax shall be required as a condition pecedent for a district tax under this amendment. The holding of one election shall not preclude a later election in Hamilton district, but no election in such district shall be held within two years from the date of the last election held in such district under the authroity of this amendment. The proceeds of the special district tax shall be used only for public school capital outlay purposes in the district; but may be pledged to secure the payment of principal and interest on warrants or other evidences of indebtedness issued and sold for public school capital outlay purposes in such district by the county school board or other public body charged with the duties, powers and authority of conducting and operating the public schools in Hamilton district, which pledge shall take priority as provided in such warrants or other evidence of indebtedness and is in consonance with the provisions of existing law, at the time of the issuance and sale of the said warrants, touching the issue and sale of warrants of school bodies for capital outlay purposes. The power to levy, granted by this amendment, will not be exhausted by one election but shall remain a continuing grant unless and until it be repealed by subsequent constitutional action.

This amendment shall be self executing and shall require no enabling legislation.

I further direct and proclaim that notice of this election upon Tuesday the 18th of December 1973 upon the above set forth amendment to the Constitution of the State of Alabama of 1901 be given by publishing the same once a week for four successive weeks next preceding Tuesday the 18th day of December 1973 in each county in the State of Alabama in a newspaper published in said county.

IN WITNESS WHEREOF, I have hereunto set my hand and have caused the Great Seal of the State of Alabama to be affixed by the Secretary of State at the Capitol in the City of Montgomery on this the 22nd day of October 1973.

GEORGE C. WALLACE
GOVERNOR

ATTEST:
MABEL S. AMOS
Secretary of State

NO. 4

STATE OF ALABAMA
A PROCLAMATION
BY THE GOVERNOR

WHEREAS, the Legislature of Alabama at the Regular Session 1973 ordered an election to be held by the qualified electors of the State of Alabama upon a certain proposed amendment to the Constitution of Alabama, which said amendment is herein set out, and ordered that the said election be held on the first Tuesday after the expiration of three months from final adjournment of the Regular Session of the Legislature of 1973; and

WHEREAS, the first Tuesday after the expiration of three months from final adjournment of the Regular Session of the Legislature of Alabama of 1973, will be and occur on December 18, 1973; and

WHEREAS, notice of such election, together with the proposed amendment is required by law and by the provisions of the act submitting the amendment to be given by a proclamation of the Governor to be published in each county in the State of Alabama for four seccessive weeks next preceding the day appointed for the election;

NOW, THEREFORE, I, George C. Wallace, as Governor of the State of Alabama, do hereby give notice, direct and proclaim that on Tuesday the 18th day of December 1973, an election will be held at the several polling places with in the State of Alabama in the manner and form provided by law upon the following proposed amendment to the Constitution of the State of Alabama of 1901:

"The legislature may by general, special, private or local laws authorize the formation in any manner of a public corporation for the development of the Buttahatchee River, its tributaries and watershed, for the purposes of navigation, water conservation and supply, flood control, irrigation, industrial development, public recreation, and related purposes, and may authorize the counties of Marion, and Lamar and all municipalities lying within Marion and Lamar Counties to donate or contribute public funds to such public corporation and may authorize such public corporation to enter into contracts with the United States of America or any agency thereof, and with the several states or political subdivisions thereof, and with other public or private corporations organized within any of the several states, for the development of Buttahatchee River Watershed, and may authorize such public corporation to acquire by purchase, construction, lease, gift, condemnation, or otherwise property of any kind, real, personal or mixed, to mortgage or sell its property and to issue revenue bonds and other revenue securities payable solely out of revenues accruing to such public corporation, and may exempt such public corporation from all taxation in the State of Alabama, and may grant such public corporation all other powers and privileges which may be necessary and proper for the full development of said Buttahatchee River watershed. The provisions of Sections 106, 222 and 225 of the Constitution of Alabama shall not apply to any public corporation which may be organized pursuant to enabling legislation herein authorized or to any revenue bonds and other revenue securities at any time issued by such public corporation. Such public corporation shall be deemed a political subdivision of the State of Alabama. Nothing herein shall authroize any such public corporation to engage in or finance, directly or indirectly, the production, transmission, or sale of electric power. The area comprising the Buttahatchee River watershed shall include such land defined in enabling legislation herein authorized as shall lie within the counties of Marion and Lamar. Any such law as herein above authorized which has been heretofore enacted for which no notice and proof of publication was submitted as required by Section 106 of the Constitution is hereby validated and confirmed.

I further direct and proclaim that notice of this election upon Tuesday the 18th of December 1973 upon the above set forth amendment to the Constitution of the State of Alabama of 1901 be given by publishing the same once a week for four successive weeks next preceding Tuesday the 18th day of December 1973 in each county in the State of Alabama in a newspaper published in said county.

IN WITNESS WHEREOF, I have hereunto set my hand and have caused the Great Seal of the State of Alabama to be affixed by the Secretary of State at the Capitol in the City of Montgomery on this the 22nd day of October 1973.

GEORGE C. WALLACE
GOVERNOR

ATTEST:
MABEL S. AMOS
Secretary of State

NO. 5

STATE OF ALABAMA
A PROCLAMATION
BY THE GOVERNOR

WHEREAS, the Legislature of Alabama at the Regular Session 1973 ordered an election to be held by the qualified electors of the State of Alabama upon a certain proposed amendment to the Constitution of Alabama, which said amendment is herein set out, and ordered that the said election be held on the first Tuesday after the expiration of three months from final adjournment of the Regular Session of the Legislature of 1973; and

WHEREAS, the first Tuesday after the expiration of three months from final adjournment of the Regular Session of the Legislature of Alabama of 1973, will be and occur on December 18, 1973; and

WHEREAS, notice of such election, together with the proposed amendment is required by law and by the provisions of the act submitting the amendment to be given by a proclamation of the Governor to be published in each county in the State of Alabama for four seccessive weeks next preceding the day appointed for the election;

NOW, THEREFORE, I, George C. Wallace, as Governor of the State of Alabama, do hereby give notice, direct and proclaim that on Tuesday the 18th day of December 1973, an election will be held at the several polling places with in the State of Alabama in the manner and form provided by law upon the following proposed amendment to the Constitution of the State of Alabama of 1901:

Section 1. The following amendment to the constitution of Alabama is hereby proposed:

"Any provision of the Constitution or laws of the State of Alabama to the contrary notwithstanding, any municipality in Cleburne County, or any one or more of them, shall have full and continuing power and authority, without any election or approval other than the approval of its governing body, to do any one or more of the following:

"1. To purchase, construct, lease, or otherwise acquire real property, plants, buildings, factories, works, facilities, machinery and equipment of any kind.

"2. To lease, sell for cash or on credit, exchange, or give and convey any such property described in subdivision 1 above, to any person, firm, association or corporation.

"3. To promote local industrial, commercial or agricultual development and the location of new industries or businesses therin.

"4. To become a stockholder in any corporation, association or company.

"5. To lend its credit or to grant public moneys and things of value in aid of, or to, any individual, firm, association, or corporation whatsoever.

"6. To become indebted and to issue and sell interest bearing bonds, warrants (which may be payable from funds to be realized in future years), notes or other obligations or evidences of indebtedness, to a principal amount not exceeding fifty percent of the assessed value of taxable property therein as determined for state taxation, in order to secure funds for the purchase, construction, lease or acquisition of any of the property described in subdivision 1 above or to be used in furtherance of any of the other powers or authorities granted in this amendment. Such obligations or evidences of indebtedness may (in addition to any pledge or pledges authorized by subdivision 8 of this amendment) be issued upon the full faith and credit of the municipality or may be limited as to the source of their payment.

"7. To levy and collect annually, in addition to all other taxes now authorized or permitted, a special tax or taxes of not exceeding two percent on the value of all taxable property therein as determined for state taxation, in the same manner as other county or municipal taxes are levied and collected. Such tax may be upon all property in any municipality in Cleburne County or upon all property in any district the boundaries of which the governing body of such municipality shall describe and which it shall determine to be specially improved and benefited by any proposed use or expenditure of the proceeds of such tax.

"8. To pledge to the payment of any bonds, warrants, notes or other obligations or evidences of indebtedness the annual proceeds from any such special tax or taxes and to obligate itself irrevocably to continue to levy and collect such taxes annually until such obligations or evidences of indebtedness are paid in full and to pledge thereto any rental or sales proceeds of property leased or sold by it.

"9. To create a public authority or corporation having such powers, managed and governed by such board or governing body and subject to such limitations as the governing body of any municipality in Cleburne County may impose, by approving and filing a certificate to that effect in the office of the Judge of Probate or the Secretary of State, or their respective successors in function, and to delegate to such public authority or corporation and its board or governing body all powers and authority conferred in this amendment upon any such municipality.

"The recital in any bonds, warrants, notes or other obligations or evidences of indebtedness that they were issued pursuant to this amendment or that they were issued to provide funds to be used in furtherance of any power or authority herein authorized or that any special tax herein authorized has been pledged to the payment thereof shall be conclusive; no purchaser or holder thereof need inquire further; and the levy and collection of such tax shall continue until the principal of and interest on such obligations or evidences of indebtedness shall have been paid in full. The bonds, warrants, notes or other obligations or evidences of indebtedness issued hereunder shall not be considered an indebtedness of any municipality in Cleburne County for the purpose of determining the borrowing capacity of such municipality under Sections 224 and 225 of the Constitution; and the taxes herein authorized shall be in addition to those provided for or permitted in Section 215 and 216 of the Constitution and all amendments thereto.

"This amendment shall be self-executing; but the Legislature shall have the right and power by general, special or local act to adopt laws supplemental to this amendment or in furtherance of the purposes and objectives herein above set forth."

I further direct and proclaim that notice of this election upon Tuesday the 18th of December 1973 upon the above set forth amendment to the Constitution of the State of Alabama of 1901 be given by publishing the same once a week for four successive weeks next preceding Tuesday the 18th day of December 1973 in each county in the State of Alabama in a newspaper published in said county.

IN WITNESS WHEREOF, I have hereunto set my hand and have caused the Great Seal of the State of Alabama to be affixed by the Secretary of State at the Capitol in the City of Montgomery on this the 22nd day of October 1973.

GEORGE C. WALLACE
GOVERNOR

ATTEST:
MABEL S. AMOS
Secretary of State

NO. 6

STATE OF ALABAMA
A PROCLAMATION
BY THE GOVERNOR

WHEREAS, the Legislature of Alabama at the Regular Session 1973 ordered an election to be held by the qualified electors of the State of Alabama upon a certain proposed amendment to the Constitution of Alabama, which said amendment is herein set out, and ordered that the said election be held on the first Tuesday after the expiration of three months from final adjournment of the Regular Session of the Legislature of 1973; and

WHEREAS, the first Tuesday after the expiration of three months from final adjournment of the Regular Session of the Legislature of Alabama of 1973, will be and occur on December 18, 1973; and

WHEREAS, notice of such election, together with the proposed amendment is required by law and by the provisions of the act submitting the amendment to be given by a proclamation of the Governor to be published in each county in the State of Alabama for four seccessive weeks next preceding the day appointed for the election;

NOW, THEREFORE, I, George C. Wallace, as Governor of the State of Alabama, do hereby give notice, direct and proclaim that on Tuesday the 18th day of December 1973, an election will be held at the several polling places with in the State of Alabama in the manner and form provided by law upon the following proposed amendment to the Constitution of the State of Alabama of 1901:

"The legislature may by general, special, private or local laws authorize the formation in any manner of a public corporation for the development of the Buttahatchee River, its tributaries and watershed, for the purposes of navigation, water conservation and supply, flood control, irrigation, industrial development, public recreation, and related purposes, and may authorize the counties of Marion, and Lamar and all municipalities lying within Marion and Lamar Counties to donate or contribute public funds to such public corporation and may authorize such public corporation to enter into contracts with the United States of America or any agency thereof, and with the several states or political subdivisions thereof, and with other public or private corporations organized within any of the several states, for the development of Buttahatchee River Watershed, and may authorize such public corporation to acquire by purchase, construction, lease, gift, condemnation, or otherwise property of any kind, real, personal or mixed, to mortgage or sell its property and to issue revenue bonds and other revenue securities payable solely out of revenues accruing to such public corporation, and may exempt such public corporation from all taxation in the State of Alabama, and may grant such public corporation all other powers and privileges which may be necessary and proper for the full development of said Buttahatchee River watershed. The provisions of Sections 106, 222 and 225 of the Constitution of Alabama shall not apply to any public corporation which may be organized pursuant to enabling legislation herein authorized or to any revenue bonds and other revenue securities at any time issued by such public corporation. Such public corporation shall be deemed a political subdivision of the State of Alabama. Nothing herein shall authroize any such public corporation to engage in or finance, directly or indirectly, the production, transmission, or sale of electric power. The area comprising the Buttahatchee River watershed shall include such land defined in enabling legislation herein authorized as shall lie within the counties of Marion and Lamar. Any such law as herein above authorized which has been heretofore enacted for which no notice and proof of publication was submitted as required by Section 106 of the Constitution is hereby validated and confirmed.

I further direct and proclaim that notice of this election upon Tuesday the 18th of December 1973 upon the above set forth amendment to the Constitution of the State of Alabama of 1901 be given by publishing the same once a week for four successive weeks next preceding Tuesday the 18th day of December 1973 in each county in the State of Alabama in a newspaper published in said county.

IN WITNESS WHEREOF, I have hereunto set my hand and have caused the Great Seal of the State of Alabama to be affixed by the Secretary of State at the Capitol in the City of Montgomery on this the 22nd day of October 1973.

GEORGE C. WALLACE
GOVERNOR

ATTEST:
MABEL S. AMOS
Secretary of State

NO. 7

STATE OF ALABAMA
A PROCLAMATION
BY THE GOVERNOR

WHEREAS, the Legislature of Alabama at the Regular Session 1973 ordered an election to be held by the qualified electors of the State of Alabama upon a certain proposed amendment to the Constitution of Alabama, which said amendment is herein set out, and ordered that the said election be held on the first T

Nat'l Standards puts out new tire

The world's first and only steel radial tire designed to seal most punctures in the tread up to one-quarter- inch in diameter was put on the road Nov. 29 by B.F. Goodrich Company.

The Columbiana, Alabama plant of National Standards, Inc. manufactured the steel belt cord used in this new tire.

The Columbiana plant is the largest manufacturer of radial steel tire cord in the United States.

Steel belt cord is two wire belts, sandwiched between the tread and favric plys of the tire carcass and provides the superior long wearing capability of the tire.

Patrick C. Ross, president of the B.F. Goodrich Tire Company, said the new tire, known as the Golden Lifesaver Radial Steel, will go on sale in leading markets throughout the world in January.

He said the Golden Lifesaver features a new cellular liner system consisting of an elastomeric cellular material and a special polymeric coating. The system is under Goodrich patent applications here and abroad.

When punctures, the cellular material expands to seal holes up to a quarter inch in diameter. The polymeric coating then forms a permanent seal over the repair.

The system operates when the penetration occurs and also when the object is forced out of the tire or physically removed.

Ross said the liner system is designed to enable the Golden Lifesaver to continue providing normal service after a puncture. No additional repairs are required under ordinary circumstances, he added.

"Goodrich tests show there is virtually no loss of air from the Golden Lifesaver when a puncture- causing object enters or is removed from the tire's air chamber," according to Ross. "After the removal of the object, the tire seals itself."

Ross also pointed out that the system has the capability to accommodate itself to various types of punctures. He said the system has functioned perfectly in Company tests in which the tire was punctured by a projectile from a .22 caliber cartridge.

To provide the added security for motorists who demand the ultimate in premium tire safety and convenience, Ross said the cellular liner system has been under development for more than two years at the Company's Research and Development Center at Brecksville, Ohio, near Cleveland.

Ross said candidly that previous attempts by the industry to provide a puncture-sealing feature were generally unsatisfactory from a technical standpoint.

Previous sealants became too fluid, causing the sealant to migrate or shift inside the tire. These factors affected tire handling characteristics and caused unsatisfactory tire performance at expressway speeds.

In addition to the test-proven cellular liner system, Ross said the Golden Lifesaver offers motorists all the other advantages of steel- belted radial tires -- improved gas mileage, greater bruise resistance, better ride and handling and faster stops.

Ross said the Golden Lifesaver, guaranteed for 40,000 miles, was so named because of the color of the cellular liner and a distinctive appearance stripe on its sidewall.

The Golden Lifesaver will be sold in January in key markets throughout the world -- North America, South America, Central America, Europe, Australia, the Middle East and the Orient.

Initially, the tire will be available in the United States in nine sizes, from BR70-13 through LR70-15, to fit the majority of automobiles.

Recommended selling price of the Golden Lifesaver for the smallest size (BR70-13) will be $52.

NOTICE
Chiropractic Patients
My office is now open in Columbiana to serve you.
Located next to Dairy Queen
R. BUCHANAN, R.M.T.

GIVE HIM THE GIFT HE WOULD CHOOSE . . .

A WEN 10" Electric Chain Saw $49.88

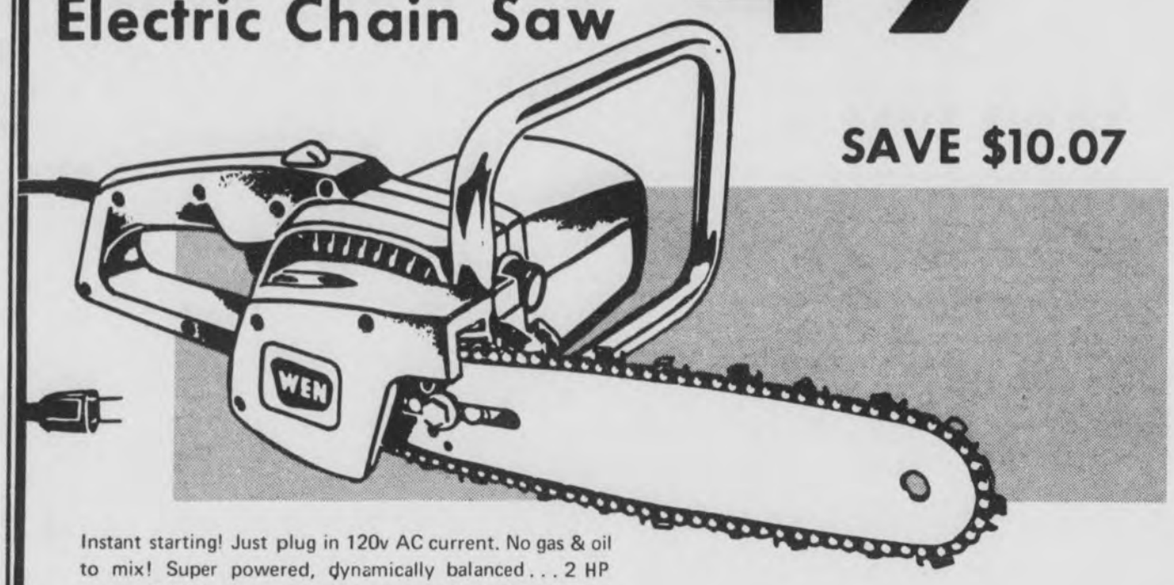

SAVE $10.07

Instant starting! Just plug in 120v AC current. No gas & oil to mix! Super powered, dynamically balanced . . . 2 HP motor. Built-in 4 oz. capacity manual oiler with oil level indicator. Equipped with 10" Oregon reversible guide bar & Micro chisel chain

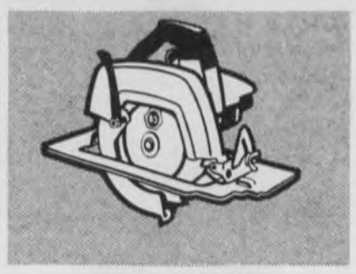

Black & Decker
Deluxe 7¼" Saw
$34.99
7320

Powerful 1½ HP motor handles the toughest jobs. 7¼" combination blade included

Black & Decker
Sander Assortment
$24.99
7421

Lever control changes from orbital, (for fast material removal) straight line (for finest finishing sanding). Dustless attachment for use w/your home vacuum

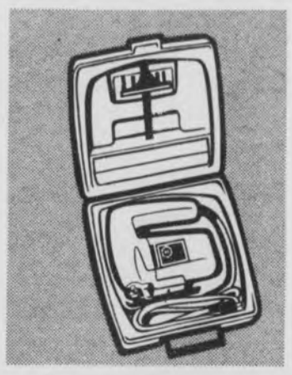

Black & Decker
2-Speed Jig Saw Kit
$19.99
7519

Pick the speed to suit the job–Low speed for metals, high speed for wood & compositions. A $27.43 value if bought separately–You save $7.44

THE GIFT SHE WOULD CHOOSE . . . .

Sunbeam
Cannister Vacuum Cleaner
$29.88

7-piece attachment set. Inside tool storage. Super capacity dust bag. Large easy-roll wheels. Steel construction. Steel handle with button locks.

Hamilton Beach
Blender "Plus"
$24.97

14-speed push-button control. Large 40 oz. glass container plus 48 oz. family size container; 16 oz. individual plastic containers. Solid State 750 watt motor.

HAMILTON BEACH

Lasko
Can Opener
$6.47

One piece control lever assembly removes for easy cleaning. Opens cans of all sizes and shapes

Voit Red/White/Blue
Basketball
$6.97

Nylon carcass w/long wearing cover. Scuff-proof, wear-resistant and waterproof. Official size & weight

Hutch Leather Football
with Tee, Toe & Pump
$6.97

Genuine leather–White bands–Official size. Football, tee, toe & pump, all for this one low price!

BUY ALL 3 FOR ONLY $44
SAVE $5.34!

Boy's or Girl's
20" Wildcat Bicycle

Girl's
White plastic basket. Bucket-polo seat. Chrome high-rise handle bars, chrome fenders & chain guard. Coaster brakes. Front & side safety reflectors. Green finish w/yellow overspray

Boy's
Red finish w/yellow overspray. Red glitter polo-style saddle. Chrome fenders, chain guard & high-rise handlebars. Front caliper brake, rear coaster brake. Front & side safety reflectors

$44.88

Reg. $49.90

Boy's 3-Speed Wildcat Bicycle

Patented hydrogen-brazed frame & fork. Green glitter bucket polo saddle w/matching finger-lug grips. High-rise chrome handlebars, & chrome fenders. BMA-6 front & side safety reflectors

$57.77

Reg. $63.88

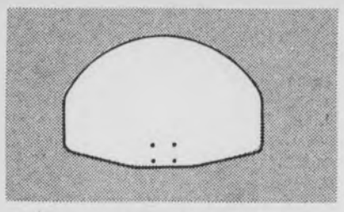

Basketball Backboard
$9.97

5/8" exterior grade plywood. Fully prime-painted. 48"x31½"

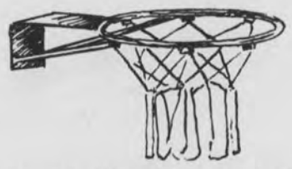

Basketball Goal and Net
$4.49

Regulation 18" ring made of ½" round steel, in orange enamel finish. Complete w/ 36-thread cotton net

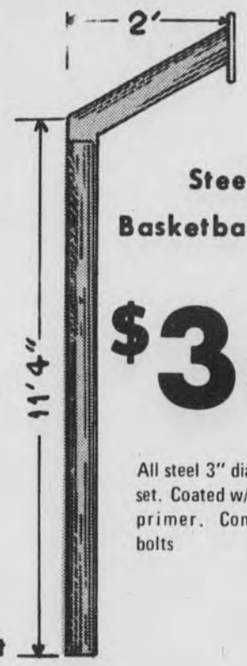

Steel
Basketball Goal Post
$34.88

All steel 3" dia. post w/2-foot off-set. Coated w/rust inhibited metal primer. Complete w/mounting bolts

Satisfaction Guaranteed or your money back

INSTANT CREDIT
You may qualify for up to $500 on most major credit cards

Highway 31, Pelham, Ala. Pho. 663-0756
Also in Bessemer – Center Point – Westgate

MOORE-HANDLEY
LUMBER-BUILDING SUPPLIES

Prices good thru Sat.

W. J. "Steve" Stephens

Call Steve on this special
67 Chev. pickup w/camper
$1295
McDow Motor Co., Inc.
669-2061

Shelby County Reporter

130th Year – Volume 1 | Twenty-eight pages in two sections. | "Covering the News Since 1843" | Thursday, December 13, 1973 | 15¢

PRIZE WINNING NEWSPAPER 1973

WHAT DOES IT SAY? - - Youngsters at Valley School improve their reading skills by listening to the voices on recorded lessons. The teacher, Shirley Long, says the children enjoy learning with headsets (Photo by Rick Moore)

Christmas is coming-- county enjoys season

The various churches, clubs civic groups and organizations in the county are planning special Christmas projects. From parties to cantatas to parades and Christmas dinners, the communities around Shelby County will be bubbling with the holiday spirit.

The Montevallo Jaycees will be cooperating with the city's police deaprtment on December 21 to give a Christmas dinner party for the underprivileged.

Calera High School's PTA Christmas program is slated for Monday, December 17th, at 7:30 in the school auditorium. Thompson High's holiday show will be presented at various schools on December 18 through 20, beginning at the THS gym at 7:30 p.m. on the 18th.

Helena's annual Christmas parade is being held on December 15th at 7 p.m. Floats, bands, and various groups will participate in the parade entitled "The Miracle of Christmas." Calera's parade comes on Thursday, Dec. 14, at 7 in the city's main street.

The First Baptist Church of Pelham will celebrate with two more evenings of Christmas events. On December 16 the church choir will present two Christmas expressions, and on the following Sunday the church's pastor, Rev. Ron Euler, will present the Christmas message followed by a candlelight service held by the youth of the church.

Montevallo Elementary School is planning a special Christmas dinner on Wednesday, December 19, with special guests. They have invited the school's trustees, the city council, the county Board of Education, and other officials to dinner and open house. On Thursday, the 20th the school is having open house for parents and the general public. Each class will sing carols for its visitors.

Calvary Baptist Temple in Alabaster is having its Christmas on December 23, featuring carols, a Christmas message and fellowship. The service begins earlier at 4:30 p.m.

A cantata entitled "Love Transcending" will be presented at the Central Methodist Church in Alabaster at 6 on December 16 at the Sunday evening service.

St. Andrew's Episcopal Church in Montevallo is having a Christmas Eve Midnight Service with a choral concert at 11 p.m. and the Holy Eucharist at 11:30. Members of all faiths are invited to join the celebration.

The choir of New Hope Baptist Church will give a performance of John W. Peterson's "Love Transcending." The cantata will begin at 7:30 p.m. on Saturday, December 22.

The Calera members of the Girl Scouts are giving a Christmas program for local senior citizens. The show will be presented at 7 p.m. on December 18 in the city

Continued on Page 8

THS students give Christmas program

Thompson High School's annual Christmas program will feature a nostalgic touch this year as the students present "Home for the Holidays." After months of preparation the show will open on December 18, at 7:30 p.m. in the school gym. The program is also to be taken to other area schools as usual.

Featuring the choir, ensemble, band, and dancers, the program has quite a variety of seasonal entertainment. The Christmas show is a cooperative project of various departments at Thompson, including the fine arts and physical education.

The program committee consists of band director Mr. Elson Hood, choral director Mrs. Jo Ann Gorman, and art teacher Mrs. Pat Logan, band -- Tim Anderson, and physical education instructors Mrs. Carolyn Davidson and Miss Peggy Rudolph. Working with the committee are the business education, English, and home economics departments.

The school picked the best dancers this year in a try-out competition. Mrs. Davidson of the PE department told the Reporter that the dancers had been practicing for quite a while on such numbers as "Jingle Bell Fantasy." One highlight of the program will be solo dance parts of students Dawn Lenning and Becky Thompson.

"Frosty the Snowman" will be performed by younger children. Santa and his elves will be featured in "Santa Claus is Coming to Town."

The choir will present traditional carols and other Christmas songs. Sixteen members of the choir will form the ensemble which sings a number of old-fashioned holiday songs.

Over 250 students will bring the program to a rousing finale as the dancers, choir, and band join in singing "Home for the Holidays.

Following the Thompson performance on the 18th, the show will go on tour to Tarrant High School on the 19th, and to Calera and Shelby County High School on December 20.

Holiday parade will be bigger than last year

Calera will celebrate the holiday season with a festive parade Friday evening, beginning at 7:30.

According to Mrs. Fay Ashley, director of this year's annual Christmas parade, the parade is planned to be bigger than ever.

Participating in the parade will be high school bands from several county schools, the Shriners from Birmingham, the Jefferson County sheriff's posse, and the Country Cousins, a dancing group, that will perform on a float.

Santa Claus will be the star of the parade, and several floats will be entered from communities surrounding Calera.

Rick McDow will be grand marshal of the parade.

The parade will form at the high school and proceed down Main Street.

Other floats in the parade will be sponsored by Donna's Dancers of Clanton and Minnie Hoggin's Twirlers from Shelby County. The hair dressers of Clanton, who won a first place in that city's Christmas parade,

Continued on Page 5

YULETIDE CHEER - - Thompson High School students rehearse for their annual Christmas program, "Home for the holidays." Standing in the back row are Paul Draper, Claire Nobles, Debbie Seagle, Blake Benson (snowman), Deidre Campbell, Wilma Moore and Marcia Rodriguez. In the front row are Diane Jowers, Cathy Whitaker, Jimmy Cofer and Debra Thompson.

Inside this issue

All-county football team	B-1
Amendments explained	Pages 2, 4 and B-12
Labor survey results	Page 9
Story to read to your children	Page 4
New housing trends	Page 7
Christmas events	Throughout

Dairymen saluted by Kiwanis Club

By Rick Moore

The Columbiana Kiwanis Club, in keeping with its statewide Farm- City Week program, invited several county dairymen to its meeting last Thursday night. The purpose of the Kiwanians program was to give emphasis to the dairyman in this time of high investment and low return in the milk business.

Doug Kent, a prominent dairyman from Siluria, was the featured speaker. He began by saying that for too many years the public has had the wrong image of the farmer. Even today a public stereotype exists of an overalled yokel with a mule and a plow tilling a small plot of ground, he said. The truth is that today farming - and dairying - is a big business.

Kent continued that even during the early 50's an average capitol investment for a farm would be $5,000. Now a farmer will easily sink $100,000 in a farming operation, buying much equipment that will stand idle nine months out of the year.

The dairyman went on to say that 1973 was a trying year for the dairy business. Bad weather, high feed prices and the fuel shortage all teamed up to hurt the nation's agriculture.

For example, he stated that liquid nitrogen cost $76 in September. It has now risen in price to $112 a ton today. A bushel of Blue Boy wheat cost $3.50 in 1971 and has risen to $22 a bushel today. 13-13-13 fertilizer that cost $14 in 1971 would sell for $95 today if you could get it.

The country is losing dairymen at a fantastic rate, Kent said. Through October, the state of Ohio has been losing an average of 22 dairymen a month. Getting closer to home, there were 96 daries located in Shelby County in 1957. There are only 26 left now.

Mr. Kent explained that milk production has not decreased because the remaining dairies have increased in size and number of cows. He said that a few years ago his dairy had 80-100 cows. Now he has 200 animals.

Because of the rising cost of feed for his cows, Kent says he

Continued on Page 8

Hill calls for new teacher policies

By Willard Harrison
Reporter Staff

In a specially- called teachers' meeting the teachers of Shelby County met to revise and update their Policy Book on Thursday, December 6, in the Shelby County High School gym. In the afternoon general meeting, school superintendent Elvin Hill stated that "Some of our policies are so antiquated, there are laws that counteract them."

Hill called the special meeting at the request of the state board of education. Hill told the teachers that a new policy manual must be completed and in the hands of every teacher by September 1974. The superintendent had divided the faculty members into 25 groups to discuss the different areas covered by the present manual. Each group met separately to come up with recommendations for needed changes.

After a discussion period of nearly two hours, the leader of each group had a reporter file their written recommendations with Mr. Hill. The superintendent had told the groups to also ask for an additional meeting in January if further discussion were needed. Some of the topics discussed were transportation, school attendance, school lunches, graduation requirements, and various other areas of school policy.

Superintendent Hill noted that one policy manual is so dated the only new teachers have received copies in the past few years, since there was no change. He and the faculty obviously have felt little need of altering good rules. He says that when the board of education tries to start a new policy he often fights them tooth and nail, only to find out that their layman's approach is generally better than the educator's ideas concerning school policy. Hill added that he feels that the teachers should not make the rules but practice them.

Thursday's previously unscheduled meeting is only the beginning of changes in

Continued on Page 8

CHRISTMAS COMES TO ALABASTER - - The children of Mr. and Mrs. Dan Acker gather around the cheery Christmas card they have built in their front yard to greet the neighborhood in Alabaster. From left, Melody, Jade, Harmon and Danny Acker and their dog, Smut wish everyone a Merry Christmas. (Photo by Randie Sears)

Fuel shortage hits area school buses

By Willard Harrison

School buses without gas? That's the way the situation is shaping up in Shelby County. In the past 30 days nearly every school in the county has been temporarily short of gasoline, according to Sherrell McClure, administrative assistant to the superintendent of education.

During the past week or so the problem has become more troublesome. While there is no complete drought of gas in sight for the school buses, six schools in the county experienced short dry spells without gas. Without the gas from the school board's private supplier, bus drivers were forced to fill their tanks at service stations.

McClure says that by this method gas is available, at least for the present. However, buying it from filling stations creates a load of extra paperwork. Until Congress passes some sort of fuel measure, he said the problem in county school will be aggravating rather than frightening.

If the county or regular retailers run out of gas, the problem would be extremely critical since buses transport 85 percent of Shelby County shcool children. Without fuel for buses, the school system

Continued on Page 2

FARM-CITY WEEK - - Columbiana Kiwanis Club members Buck Clark (left) and Claude Smith (right) welcomed dairyman Doug Kent to the club's Farm-City week meeting. Kent spoke to an assembled group of Kiwanians and dairy farmers on the present crisis in the milk producing industry.

NEIGHBORS ARRIVE - - Residents of Beat 12 gather at Indian Springs School to discuss the future of their neighborhood. (Photo by Willard Harrison)

Beat 12 residents consider zoning laws

By Willard Harrison

Nearly 200 people showed up at a meeting concerning the zoning of Beat 12. The voters of that area heard the pros and cons of zoning in the assembly held in the Indian Springs School gym on Friday night, December 7.

Land owners present at the meeting learned how the beat was tentatively zoned by the Shelby County Planning Commission, plus when the election is expected to be held and exactly what they will be voting for at that time.

According to Mr. Bill Pittman, chairman of the meeting and president of the Indian Springs Civic Club, 35 voters have signed the petition which was filed with Probate Judge Conrad Fowler on noon December 7. They are hoping that the judge will validate the proposed election date, January 19, 1974.

The election would be held to determine whether the voters of Beat 12 agree to let the planning commission have jurisdiction to zone, according to county planning director Paul Yeager, Jr. Yeager explained each category of zone proposed on the map, listing what structures would be allowed in each area. He added that the lines on the map of Beat 12 are not final, but are based loosely on the small sections in the area.

Yeager stated that the final zoning lines for each area designated will be arrived upon in public hearings held after the election, if the vote is for zoning. Even then the land zoned will not necessarily remain in the same category permanently. He said that the A-1 agricultural zones and the O-1 business -industry sections are almost sure to be rezoned in the future. More light industry zones (M-1) could be set up in the future also.

The special district in the beat is set aside for development by Fletcher Properties, for specific plans already in the works. Other special districts could be designated later for such non- desirables as airports, cemeteries, drive-in theatres, and other properties not wanted in residential areas.

Mr. Yeager told the assembly that the commission has made every attempt to cooperate with landowners. Now non- conforming structures already built on zoned land will be allowed to be rebuilt after damage by wind and weather. Also no attempt has been made to regulate horses or any other animals. Yeager adds that landowners on the borders of another zone will probably be allowed to choose the zone in which they prefer to be located. Moreover, any construction stated will be allowed to be completed if the election passes zoning.

State representative Tom Stubbs told the meeting several things that zoning will not prohibit. According to state law, zoning commissions are not allowed to obstruct or prohibit the quarrying or mining operation of coal, limestone, or other minerals. Stubbs received applause when he said that he planned to introduce a bill to amend the law so that it would restrict quarrying and mining in a residential zone.

There was some protest from residents of the area to be zoned R-5 for apartment complexes. One speaker stated that the "damage is already done." He wanted the commission to zone the area otherwise to "nip it (apartments) in the bud." Another resident of that section stated that traffic, congestion, and other ill effects are being felt from apartments already there. "If you don't vote for zoning, it could happen in your neighborhood," she concluded.

Bill Bondorico of the Birmingham Regional Planning Commission stated that this group sees Shelby County as the biggest growth area in the metropolitan area and in the state. He forsees tremendous growth in the next twenty years. "Uncontrolled growth on the land can be a disaster," he warned. "But with adequate zoning, property values can be retained."

Planning Director Yeager told the people that the complete text of the ordinance will appear in the Shelby County Reporter before the election. If the measure is passed, public hearings to determine the actual boundaries of each zone will be announced also.

Officials at the meeting also urged prospective voters to register to vote in the election with county registrars in the back of the school gym. During the meeting a number of concerned landowners signed up at the registrars' table.

Coaches name stars, honorable mention

The Shelby County Coaches and Principals Association met at Calera High School on Wednesday, December 5, at their monthly meeting. At that time, the coaches elected a twenty-three man all county football squad and elected their coach of the year.

The All County team and the coach of the year appear on a special page in this edition of the Reporter, but eleven other county players also received votes for the all-county team.

On this "Honorable Mention" list are: Wade Dennis and Herman Fotchman of Montevallo; Scott Bailey and Still Prestridge of Thompson; Hilton Shira of Calera; Mike Williamson, Gary Fulmer and Mike Kelley of Chelsea; and Steve Benson and Pat Shugrue of Shelby County.

CHRISTMAS SPIRITED CUBS - - These members of Den 3, Cub Pack 559, Pea Ridge, earned the Bobcat rank this month by collecting food, clothing and toys for two families for Christmas. The Cubs are planning a caroling program for shut-ins on Sunday. Seated (l to r) are: Tracy Lawley, Darrell Scott, Grayland Guest and Billy Lathum. Standing (l to r) are: Lloyd Pickett, Bryan Allen, Lesley Watson, Joey Phillips.

Hog producers favor No. 1

Next Tuesday, December 18, Alabama voters will vote on eleven proposed constitutional amendments. Two concern the state at large, while the remainder deal with individual counties around the state. Amendments One and Two are of statewide interest.

Number One deals with promoting the swine industry, while Number Two is designed to streamline the state's judicial system.

Amendment One provides for the promotion of the state swine industry "by research, education, advertising, and other methods". It provides for a referendum wherein swine producers will vote on assessing themselves a voluntary fee of five cents on each market hog and three cents on each feeder pig sold.

Hoyt Blalock, Wilsonville, hog producer and member of the Shelby County Commission, feels that Amendment One will be beneficial to everyone in the state. He points out that it is endorsed by the state Farm Bureau and the majority of swine producers.

"The research provided for will help the consumer by providing a better quality product" Mr. Blalock told the Reporter that swine producers are already giving the voluntary fee for such a promotional campaign, and that the amendment will make this law as it sets up an agency and procedure to manage the program.

Alabama Chief Justice Howell Heflin says that Amendment Number 2, if approved, would allow the state to move forward toward having the Number One court system in the United States.

"This amendment," Heflin says, "would help to make the courts more servicable to the people of Alabama and through consolidation of courts, uniform record- keeping and a better businesslike operation of the judicial system, would save us tax dollars in operating the courts."

The other amendments are primarily of interest to specific counties. Marion and Calhoun counties are attempting to bring about elections permitting them to levy ad valorem property taxes to finance schools in Numbers 3 and 11. Amendments 7 and 8 concern a vote to let Cleburne and Bibb counties provide for changes in costs of courts, plus allowing the counties to put their elect-

School buses

Continued from Page 1

would be paralized.

McClure told the Reporter that rationing would not solve the problem, but ease some of the aspects of it. He does think that school buses would receive high priority should rationing become a reality. McClure said that despite how critical the fuel shortage becomes, he hopes that enough gas is reserved to maintain the operation of schools and government.

Siluria - Alabaster

Day Care Center

2½ - 10 yrs.
7 a.m. - 6 p.m.
Before and after School care
663-6162

Private Licensed

OPEN 'TIL 8:00 pm on Fridays
• Toys
• Gift Items
• Christmas Decorations
Use: BankAmericard Lay-Away
BEN FRANKLIN STORE
Montevallo

Special— 65x24 3 Br., 2 Bath.
Only $9695 delivered and set up.
Plenty of money available for financing.
Bank and VA financing.
Open evenings for your convenience. Call Tony Hurd
Several 2 & 3 BR Repos to choose from
Take up payments.
Steel City Mobile Homes
U.S. 31, Pelham 663-3891

Here's something only your man can wear.

It's a new fragrance called Mon Triomphe that will smell uniquely different on him than on anyone else. Mon Triomphe.
After shave, cologne and combination gift sets
$3.50 to $8.00
Gillis Pharmacy
Alabaster
Shopping Center

We can't compete against Santa Claus so...
We're going to give you the lowest prices ever!

73 FORD LTD
2 dr. local 1 owner
full power, fact. air
~~$3795~~ $3450

71 DODGE CORONET
4 dr. V8, auto, P.S.
new tires, clean
1 owner
~~$1695~~ $1325

71 FORD LTD
4 dr. local 1 owner
full power, fact.
air, new tires
~~$2295~~ $1875

70 BUICK RIVERA
Extra clean, Grand
Sport equipment AM/FM
42,000 miles
~~$3195~~ $2750

72 TORINO WAGON
Full power, fact. air
new tires 3rd seat
~~$2695~~ $2375

67 OLDS CUTLASS S
Local 1 owner conv.
extra clean, new
tires and top
~~$1095~~ $800

70 CHRYSLER
4 dr. hdt, extra clean
with full power, air
new tires, etc.
~~$2195~~ $1700

70 FORD LTD
2 dr. Brougham option
radial tires ex-tra
clean
~~$1695~~ $1350

73 CHARGER SPORT
400 4V, 4 speed, AM/FM
radio, H70-14 tires
road wheels
~~$3195~~ $2650

72 GRAN TORINO HDT.
Extra clean, new tires
fact. air, vinyl roof
~~$2895~~ $2600

72 PINTO RUNABOUT
2000 cc, 4 speed
AM radio, etc.
~~$2095~~ $1725

70 FAIRLANE 500 WAGON
Full power, air, new
tires, clean
~~$1695~~ $1475

73 CHEVROLET ½ TON
307 V8, LWB, step
bumper, 4,500 miles
~~$2895~~ $2550

69 FORD LTD
2 dr. local, 1 owner
fact. air, vinyl roof
clean
~~$1495~~ $1200

71 MERCURY MARQUIS
4 dr. Brougham option
AM/FM, full power
new tires
~~$3195~~ $2750

70 MAVERICK
2 dr. sedan, only
33,000 miles, auto
radio, etc., clean
~~$1595~~ $1400

71 MUSTANG
2 dr. HDT, V8, 3 speed
sports package, new
tires
~~$2195~~ $1775

73 FORD RANGER XLT
390, C-O-M, P.S., P.B.
fact. air, 13,000 mi.
~~$3895~~ $3450

73 GRAN TORINO SPORT
Local 1 owner, full
power, Magnum 500
wheels, console, etc.
~~$3895~~ $3400

72 FORD COUNTRY SEDAN
Local car, full power,
air, 13,000 miles
~~$2895~~ $2550

70 PLYMOUTH SATELLITE
1 owner with full
power, fact. air, new
tires, 43,200 miles
~~$1795~~ $1400

72 FORD GALAXIE 500
4 dr., full power, fact.
air, vinyl roof
29,000 miles
~~$2795~~ $2450

68 CHEVY IMPALA WAGON
New car trade-in with
full power, air, etc.
~~$1345~~ $975

73 FORD RANGER
360 V8, 3 speed, step
bumper, WC mirrors
13,000 miles
~~$2895~~ $2525

FORD SHERMAN HOLLAND
MAIN ST.
MONTEVALLO, ALA.
665-2581
SMALL WE DO THINGS, WE COULDN'T DO BIG

Fashion Forecast. . .
Flare Weather and Lots Of It!
Flare legs take a wide and wonderful view of the fashion world. . . here in stripes, plaids, checks and solids . . . fun-tastic styles for mixing and matching. . . the perfect additions to a campus wardrobe!
• Sizes 5 to 15, 6 to 16
$9 to $21
Perfect For Christmas Gifting
Free Gift Wrapping
ROCHESTER'S
Montevallo

FOOD Center

DISCOUNT STORES

We Reserve Rights To Limit Quantities

S&H GREEN STAMPS

WE GIVE S&H GREEN STAMPS

PORK ROAST
Boston Butts FOR YOUR SUNDAY DINNER
LB. 79¢

PORK STEAKS
LEAN AND DELICIOUS BAR B'QUED
LB. 89¢

PICNIC HAMS
Wilson's TENDER AND ECONOMICAL
LB. 69¢

CHUCK ROAST
USDA Choice
7-BONE LB. 89¢

CONEYS
Zeigler's
12-OZ. 89¢

SLICED BOLO
12 Oz. Pkg. 89¢

COLD CUTS
Zeigler's 6-Oz. • Pickle and Pimento
Spiced Luncheon • Minced Ham
Country Souse • Liver Loaf
2 for $1.00

ZEIGLER SAUSAGE
"Whole Hog" LB. $1.09

Zeigler's Plantation
SMOKED SAUSAGE
LB. $1.39

Santa's GOOD EATIN' HEADQUARTERS

COMPLETE YOUR JUNIOR ENCYCLOPEDIAS

FINAL Volume This WEEK
Only $1.29 Volume 16

Food Center Locations
P & T Food Center Alabaster
Green's Food Center Columbiana

CHARMIN
2 4 Roll Paks 89¢

TOWELS
Bounty Jumbo 39¢

BISCUITS
Ballard 8-Oz. Cans 6 for 69¢

CUT GREEN BEANS
Stokely's 17-Oz. Cans 4 for $1.00

SANDWICH BAGS
Totem 80 Ct. Box 2 for 29¢

SEA PAK DINNERS
SEAFOOD 9-OZ. 79¢
SHRIMP 7½-OZ. 79¢
PERCH 9½-OZ. 69¢

ORANGES
Fresh Florida Juicy 5 LB. BAG 49¢

CORN MEAL
Mother's Best Plain and Self-Rising
5 Lb. Bag 59¢

FRYERS
Country Cuz'n WHOLE LB. 35¢

FLOUR
Mother's Best Plain And Self-Rising
5 LB. BAG 79¢

FOOD CENTER COUPON
100 FREE TRADING STAMPS WITH THIS COUPON AND ADD PUR OF $7.50 in All Food Center Stores Issuing Same
Void 12-15-73

Mix Or Match
Stokely's 46-Oz. FRUIT DRINKS
Stokely's 20-Oz. PINEAPPLE
3 for $1.00

CRISCO OIL
48-Oz. Bottle $1.39

IVORY LIQUID
22-OZ. 49¢

SAVE 66¢ ON FAMILY SIZE
TIDE $2.59
10 Lb. 11 Oz. Box
With Coupon Below And 7.50 Pur. Exc. Ad Items

CASCADE
50-Oz. Box 99¢

MACARONI
Ronco Elbo 2 8-Oz. Pkgs. 49¢

MARSHMALLOWS
Kraft 10-Oz. Pkg. 29¢

BOULLION
Herb Ox 5 Ct. Pkg. 10¢

RC AND DIET RITE COLA "BUY THE CASE"
24 Bottle Case plus dep. & add. pur. of $7.50 exc. ad items
$1.39

PIE SHELLS
Pet Ritz (Frozen) 2 Ct. Packages
3 for $1.00

COFFEE
Royal Cup Reg., Elec. and Drip
LB. 69¢
Limit 1 Bag At This Spec Price With 7.50 Pur. Exc. Ad Items

MARGARINE
Mrs. Filbert's 6 Stick Pound Pkgs.
3 for $1.00

FROZEN
COOKIES
Pillsbury 15-Oz. Pkg. 55¢

Froz. Morton's 11-Oz. DINNERS Chic., Tur., Meat Loaf and Salisbury Steak 53¢

CABBAGE
Firm Green Heads LB. 10¢

VALUABLE COUPON
4 LUX BEAUTY BARS
WITH THIS COUPON
Bath Size 69¢
Limit 1 Coupon Per Customer
Redeemable Only At Food Center Stores Thru 12-15-73

VALUABLE COUPON
FAMILY SIZE TIDE
With This Coupon And add. pur. of $7.50 Exc., Ad Items
10 Lb. 11 Oz. Box $2.59
Limit 1 Coupon Per Customer
Redeemable Only At Food Center Stores Thru 12-15-73

By Fred Cooper

Cooper's mustache is off to a running start

I suppose at this point I'm ready to discuss my mustache.

I realize the picture grinning out from the top of this column is clean-shaven. I know that there are those who will read this in wonderment, having been acquainted with me for as many years as I have been able to grow hair on my face but recalling that I have never done it.

Well, I've done it.

My growth started the Wednesday before Thanksgiving officially but it really began on October 31. That's the date of the Halloween party I went to where I wore a cutaway coat, a string tie, a cowboy hat and . . . and a fake mustache. I was a riverboat gambler.

The party bombed and some of us went elsewhere. Since I didn't want to be a riverboat gambler the rest of the evening, I went home and changed. My date wanted me to keep the mustache on. She liked it.

To be honest, I sort of liked it too.

After looking at the same face for 30 years, a bit of change is pleasant.

So the last day I scraped my upper lip was the day before a four-day holiday. I foolishly thought that by the time I got back to work, it would be long enough to be presentable.

Mustaches don't do that. Four days isn't enough. As I go into my 21st day, I wonder if four weeks will be enough.

Noboby said anything the first week. I thought they were being polite. I know now that nobody but me noticed the fledgling hairs creeping out from under my nose.

The beginning of the second week brought the comments. Fortunately, since I haven't worked at my latest place of employment very long, the staff there was gracious to me. Not so at my old job, where I got to have lunch on occasion. They pointed, giggled, guffawed, looked ill, or snorted with delight. I've found that I can go almost anywhere and be humiliated, but if I want the job done right, I can go around my friends.

People that I needed to talk to started having reactions, too. Their eyes would slowly slip down my face until they were resting on my upper lip. Then they would get a crinkle in the corners of their mouths. Others on the street acted as if they were going to laugh outright.

I began to wonder as I saw all of the full-grown mustaches around me, when did they grow? Am I abnormal? Is it worth it?

I also remembered back in 1963 when Steve Huffstutler grew a mustache during a vacation. When he got back to work, he was subjected to overwhelming abuse from faculty, staff, and students at the University of Montevallo. One of the taunts came in the way of a poem which described different hair styles and wound up with

The funniest hair I've seen yet
Is the hair under Huffstutler's nose.

I wrote that. Now I can sympathize. My only consolation is that my hair under my nose should be grown out in another three weeks. Then I can shave it off and maintain a portion of pride.

At this point, I need it.

New amendments briefly summarized

1. Authorizes the Legislature to provide for promotion, research, marketing, etc. in connection with sale of swine and swine products.

2. Creates the Judicial Department of the State and prescribes powers, duties and functions of all courts. It includes qualifications of all judicial prosecuting and administrative officers. Further, it repeals Article VI of the Constitution of Alabama and amendments thereto. (Note: This amendment is sponsored by the Citizens Committee for Judicial Reform and The Alabama Bar Association.)

3. Authorizes the levy of a special district school tax not exceeding one dollar on each one hundred dollars of taxable property in the town of Hamilton (Marion County). Local referendum required.

4. Authorizes the Legislature by general, private, special or local laws to form a public corporation in Marion and Lamar Counties and all municipalities therein for the development of the Buttahatchee River and its tributaries and watershed, for the purpose of navigation, water conservation, irrigation, flood control, industrial development, recreation and related purposes.

5. Authorizes the governing body of each municipality in Cleburne County, without an election, to promote industrial development, to lend its credit, to issue and sell securities, and to levy and collect a special ad valorem tax not to exceed two percent on the value of all taxable property within the county. No local referendum required.

6. Authorizes the Legislature to consolidate county offices in Morgan County.

7. Authorizes the Legislature to fix and regulate the costs and charges of courts and to fix the compensation of county officers in Celburne County. Local referendum required.

8. Authorizes the Legislature to fix and regulate the costs and charges of courts and to fix the compensation of county officers in Bibb County. Local referendum required.

9. Authorizes the levy and collection of a special property tax not exceeding ten mills and the issuance and sale of bonds in Tuscaloosa County for development of parks and recreation areas. Local referendum required.

10. Creates a Madison County Judicial Commission for the purpose of nominating to the governor a person to fill any vacancy in the office of Circuit Judge.

11. Authorizes the levy and collection of five mill district school tax in Calhoun County. Local referendum required in each district.

* Provided as another free service of your Alabama Press Association.

A story for your children

By Doris E. Davis

"Here Chickie! Here! Here!" Alana called loudly as she searched for her pet chicken. It had been a week since she had been to Granny's to see her pet. She had looked in the barnyard and the chicken yard but Chickie could not be found.

Elana went into the house. Something was cooking that smelled like it would taste delicious.

"What are we having for dinner Granny?" she asked.

"Honey, we're having your favorite dish, chicken and dressing." said Granny.

"I can't find Chickie." Elana said almost to herself. "I guess I'll go look by the creek." Out the door she ran leaving it to slam shut. Granny jumped when it slammed.

"Here Chickie! Here! Here!" Elana called.

Chickie had been a present from her father. He was only a few days old when she got him. She had fixed a box for him with a light bulb in it so he would stay warm. She kept him in her room at her house in the city. Every day she cleaned out his box and played with him and took good care of him. Elana was like a mother hen to Chickie. He grew and grew.

Soon he was too big to keep in the house. If she let him out in the yard he got into Mrs. Creech's flower bed next door and scratched up her flowers. Sometimes he ran out in the road. Elana decided it would be best if he lived on a farm where chickens belong. She asked Granny if Chickie could live on the farm with her and Poppy.

On the farm Chickie could peck all he wanted to in the grass and dirt and not get into trouble. He could roam around too and there was no danger of cars running over him. He roamed so much in fact that she sometimes couldn't find him.

Elana whistled and skipped to the stream calling "Here Chickie! Here! Here!"

She bent down and saw her reflection in the cool clear water and for a few minutes she forgot all about Chickie. She made funny faces in the water. The small waves made her face look like it was floating off in all directions. She looked so funny she leaned back on her elbows and laughed out loud.

"I wonder where Chickie could be?" she said to herself as she thought again of her pet. "Oh well! I guess I better start back toward the house or I'll be late for dinner." Then she thought, "Dinner! Granny said we were having chicken and dressing for dinner! Oh! No! What if she accidently cooked Chickie thinking he was one of her chickens?"

She jumped up and ran toward the house as fast as her legs would carry her. Tears streamed down her cheeks. She stumbled on an old log across the path and fell down to the ground. Elana lay there sobbing calling "Chickie! Chickie! My Chickie!

Peck! Peck! Peck! she felt it on her head. Peck! Peck! Peck! It wasn't a hard peck. It was a soft loving peck like -- like . . . Elana slowly raised her head almost afraid to open her eyes. She reached out a hand and felt soft feathers. She opened her eyes and saw that it was Chickie. She was so happy she gathered him up in her arms and hugged him to her.

"Chickie! Chickie! Where were you? I looked all over for you and couldn't find you. I thought Granny had cooked you for dinner." Elana noticed mud on Chickie's feet. "You've been down to where the pigs wallow in the creek." she scolded.

Elana lovingly carried her pet up to the house and turned him loose in the chicken yard. She went in to eat dinner. Granny couldn't understand why Elana wouldn't eat any chicken for dinner that day.

Amendment No. 2 affects lower courts

Editor's Note - On December 18 Alabama voters decide the fate of a proposed new judicial section for the state's 1901 Constitution. The proposition is Amendment Number 2 on the ballot and in the following article State Chief Justice Howell Heflin answers questions pertaining to the new Judicial Article.

Earlier this year the Alabama Legislature by an overwhelming vote of over 4-1, approved and sent to the voters of Alabama a constitutional amendment which will revamp and modernize the state's court system.

The primary spokesman for upgrading Alabama's court system today is State Chief Justice Howell Heflin. In the following interview, the chief justice answers vital questions about Amendment Number 2.

QUESTION - Mr. Chief Justice, one thing which hasn't been discussed is how this amendment will affect children who are forced into court. Just how will our children fare under the proposals of the new Judicial Article?

HEFLIN - Innocent children are now the victims of Alabama's maze of courts. Kids in trouble get into more trouble. Family squabbles, divorces and domestic relations sometimes snowball in several different courts at the same time. If Amendment No. 2 is approved we will be able to combat juvenile crime and problems by making possible the handling of vital family problems by making possible the handling of vital family problems uniformly throughout the state with concern and understanding through special family court divisions.

QUESTION - If Amendment No. 2 is approved, who will be in charge of Alabama's court system?

HEFLIN - I suppose that Alabama's court system is the only organization in the state which does not have a president and a board of directors over all of its members. The proposed new judicial amendment would make the nine- member State Supreme Court more-or- less a board of directors for the court system and it would be the duty of this body to make the rules of procedure and administration to bring about efficiency and economy in the operation of our courts. The chief justice would serve as the chief administrative officer to carry out the will of the Alabama Supreme Court, which has nine justices, all who would be elected by the people. In addition, there is the safeguard that any rule made by the State Supreme Court could be repealed by a statewide act of the legislature.

QUESTION - Under the judicial amendment would all judges still be elected?

HEFLIN - Yes. The election of judges as it exists today would be retained under Amendment No. 2.

QUESTION - How would the new proposal alter the present structure of state courts?

HEFLIN - Let me answer that by listing the present structure and detail the changes which would occur at each level.

Alabama Supreme Court - No major change.

Intermediate Appellate Courts (Alabama Court of Criminal Appeals and Alabama Court of Civil Appeals) - No major change.

State Circuit Courts (37 in number) - No major change.

County Courts - Today there are 81 different county courts in Alabama bearing many different names and this number does not include the 67 Probate Courts. There is currently a total lack of uniformity in these courts and the practice, procedure and jurisdiction varies in each court. Under the new proposal these courts would be abolished and a new District Court would be established, probably in each county, which would be uniform throughout the state in jurisdiction, practice and procedure.

Municipal Courts - Under Amendment No. 2, cities and towns would be allowed to retain these courts, but the courts would be required to have judges trained in the law, and these judges would be subject to the ethics and disciplinary procedures set out in the Judicial Article. They would still be appointed but would serve for fixed terms of office. These courts would also be subject to the administration and rules of the unified court system and their jurisdiction would be limited to violations of city ordinances.

Cities may, if they desire, elect to abolish their city or municipal courts and come under the jurisdiction of the District Courts. If this is done, the district court would be required to hold court in all municipalities of 1,000 population or more or what other place the legislature might dictate. Should towns smaller than 1,000 population decide to come under the District Court, judgement clerks or offices could be created to accept fines from persons who do not wish to contest charges in court.

One of the purposes of the proposed amendment is to make the courts more accessible to the people. Under no circumstance will citizens be forced to travel great distances to pay traffic fines.

The article also allows judges of municipal courts to serve more than one court and allows for part-time judges so that persons trained in the law would be available for these judgeship positions.

QUESTION - Would cities retain the revenues from fines should they opt to come under the District Court?

HEFLIN - Yes. If a city retains its municipal court, then, of course, it would get this revenue. Under Amendment No. 2 there is a requirement that in the event a city abolishes its municipal court, it shall continue to receive the revenue from fines, court costs, and forfeitures from the District Court in accordance with apportionment laws passed by the legislature.

QUESTION - There has been talk that this would make state courts similar to the federal courts. Is this true?

HEFLIN - Absolutely not. Federal judges are appointed for life terms. Alabama will continue to have judges elected by the people for fixed six-year terms in office.

Pentagon, Viet Nam gets oil supply

Oil Embargo Fallout: President Nixon's chief economic adviser, Herbert Stein, has stated publicly that the nation's unemployment rate will rise close to six per cent if the Arab oil embargo continues.

This is far more optimistic than the private estimates, which have been placed on the President's desk. The most accurate estimates, in the past, have come from the Treasury Department. The Treasury's experts warn that unemployment may rise to eight per cent by 1975 and 12 per cent by 1976.

The economic fallout from such massive unemployment would produce a severe recession. As factories were forced to shut down and people were thrown out of work, Americans everywhere would become uneasy about their job prospects. This would cause them to hold off purchases as a hedge against possible income loss. The result would be a drastic drop in sales of durable goods, such as automobiles and appliances.

There is one favorable factor that could prevent a serious recession. The search for new sources of energy will require a massive government investment. The money that the government spends to develop solar energy and squeeze oil out of shale should counteract the downslide.

The state of the economy, in other words, will depend upon the President's policies. Economic dislocations are almost certain. But a recession isn't necessarily inevitable.

Meanwhile, the nation is still suffering from such soaring inflation that the Treasury Department is thinking about re-issuing $2 bills. They would be worth just about what $1 bills used to buy.

Vietnam Oil Priority: We not only invested men, money and our national honor in South Vietnam. We also invested billions of barrels of oil. We provided the fuel not only for our own war machine but also for South Vietnam's armed forces.

Now we face a critical oil shortage. Yet we are still shipping thousands of barrels each month to the Saigon regime. In fact, the amount of oil we sent to Vietnam has dropped only moderately since the end of our military presence there.

At the height of our bombing last January, for example, we shipped 995,000 barrels to Saigon. In August, long after our withdrawal, we sent 681,000 barrels. These are the latest figures available in Washington.

Meanwhile, the South Vietnamese have been hit by a critical oil emergency. Their reserves were reduced by 50 per cent after a Viet Cong rocket attack on a Shell Oil facility. The South Vietnamese need oil desperately to meet a threatened North Vietnamese offensive, which could determine the fate of that war-ravished little country.

It will take bigger oil shipments, literally siphoned out of the gas tanks of American civilians to keep the South Vietnamese army and air force going.

Nearly a year after the Vietnam truce, we are still being drained by the Saigon government.

Fuel Czar: The government official who decides how the national fuel supplies will be divided up is a retired admiral named Eli Reich. He took the job a few weeks ago, and his first major decision was to give the Pentagon top priority for petroleum.

Subsequently, the military commandeered nearly 20 million gallons of fuel originally intended for civilian use. Now the Pentagon has started a publicity campaign to convince civilian motorists that their empty gas tanks ought to be regarded as a patriotic sacrifice.

The truth is that the brass hats waste millions of gallons of precious fuel every year. Now that they are faced with a genuine crisis, they simply can't seem to bring themselves to change their lifestyles.

Not long ago, for example, the brass hats filed into Philadelphia for the annual Army-Navy game. The public was told that the military spectators paid for their own transportation. The Secretary of the Army, it was reported, arranged a train to the traditional game, and most of the passengers purchased their own tickets.

But here's the part the public was not told. Every year, the Army arranges to hold a "Commanders' Conference" during the week of the big game. The top army brass from all over the world fly into Washington at the taxpayers' expense.

This year, they made a big show of paying out of their own pockets the few extra dollars that it cost to go from Washington to Philadelphia for the football game.

Capital Comment

By Don Wasson

Wallace, committee prepare for fight

Time is closing in on George Wallace regarding the State Democratic Executive Committee, which will meet in January to lay ground rules for the 1974 primaries.

To go back a bit, the Committee all but wrote Wallace out of the party in 1970, because of his third party activities in 1968. That action was taken at the behest of the National Democratic Party and to save Alabama patronage and party control for the loyalist faction.

The committee enlarged itself to 106 members instead of 72, and all of the 34 new members were hand picked by the committee to give the loyalists even firmer control. They had won a majority of the 72 seats in 1966 when Wallace scornfully ignored the committee elections during Lurleen's primary.

In the 1970 gubernatorial race, Wallace boasted that he was going to turn the committee upside down once he was elected governor. But it was an idle boast because the executive comm ittee controls itself and the loyalists, not the governor, had the majority.

In 1972, of course, Wallace came back into the National Party fold and now commands a great deal of attention from the Democratic NATIONAL Committee. But he lacks control of his own state party, and it is an embarassment of no small magnitude.

In the upcoming May primaries, a new committee will be elected. But it is the present committee which will lay the groundrules for the primaries and they could restructure the party again, making it difficult for Wallace to elect enough members to give him control of the new committee after the May voting.

But State Party Chairman Robert S. Vance knows that if he puts his mind to it, Wallace could very likely win control of the committee and elect a new chairman. It is that knowledge that brought Vance to Montgomery recently for a chat with Gen. Taylor Hardin, Wallace's finance director and chief spokesman in state and national politics.

No one can be certain about what they talked about but it wasn't the soybean crop or the energy crisis. They talked about the May primary, and what Wallace's future role in the state and national party is and what attitude Vance will take toward the governor.

Vance is chairman of the National Association of State Party Chairmen and as such is a member of the 25-member Executive Committee of the Democratic National Committee.

It is a post he would be loath to give up and give it up is what he would have to do if Wallace is successful in ousting him as Alabama chairman.

Some Wallace people are urging Wallace to dump Vance but there are a few who would be willing to keep Vance in the post under certain conditions. His political acumen can't be overlooked and wouldn't be if Vance could find it in his heart to be a little more cooperative with the Wallace folks.

If such an accommodation is made, it will not rest too well with a lot of loyalists, particularly the blacks.

But the suspicion grows that more and more the loyalists, and again, the blacks, are realizing that in national politics, George Wallace comes a lot closer to reflecting the opinions and feelings of a majority of Alabamians than does Robert Vance.

SHELBY COUNTY REPORTER

Owned and Published every Thursday by Shelby County Reporter, Inc. Columbiana, Ala. 35051 (205) 669-2731

Entered as second class mater at the Columbiana Post Office

Subscription rates, one year:
Shelby County 3.15
Other Ala. County 3.67
Out of state.....7.00

Publisher ..... Ralph W. Sears
Editor ..... Marcia M. Sears
Assoc. Editor. Mildred Wallace
General Manager.. Wayne Reece

$2,000 per acre

Jury sets land value

Everyone knows that property values in Shelby County are high and getting higher, but the State of Alabama balked at paying the appraised price for a parcel of 70 acres of land for the new section of Interstate 65 at Alabaster.

The State took the matter to court, protesting that $126,000 was too much to pay for the 70 acres. The Interstate will go through part of the land, and a service road will go through another part of it.

A Shelby County jury heard testimony last week from appraisers and from real estate developers, and when the decision was in, the state was probably sorry it brought up the matter. The jury decided that the 70 acres is really worth $140,000.

The land was owned by John A. Hines of Alabaster. It is east of the Goldwire subdivision of Alabaster and north of where the Interstate now ends at Highway 31.

Appraiser Buell Johnson testified that the property in question could have been developed for a shopping center, and would have been developed even if Interstate 65 were not built through it.

On cross examination he said his appraisal of the land was $2,250 as of Feb. 1, 1973.

Judge James H. Sharbutt of the 18th Judicial Circuit presided at the jury trial, which was held in the Shelby County courtroom.

A jury composed of six women and six men returned the decision.

TAKES TROPHIES - - Tammy Harris, daughter of Mr. and Mrs. Loyd Harris of Montevallo brought home four trophies from the Major-Rama held at Troy State last Saturday. She won first in military marching and solo twirl, and second in beauty and basic marching. Tammy has completed her third year as a majorette with the MHS band. (Photo by Wayne Rasco)

Parade

Continued from Page 1

will also enter their float.

High school cheerleaders and sweethearts from all county schools are also invited to be in the parade provide they can furnish their own car.

Several antique automobiles will also be entered in the parade. Ken Terry is sponsoring a trophy to be given to the best looking vintage car.

Pat Phillips also on the parade committee says that Friday's event is a non-profit venture and all donations will be spent for candy for the children. Mrs. Phillips explained that the parade is a way for the participants and sponsors to provide a Christmas surprise for many children and elderly people in the area who would not otherwise have one.

Anyone wishing to enter a float may contact Fay Ashley at 668-2403 or Pat Phillips at 668-2633. All entries are welcome.

PREPARE FOR PARTY - - Larry McGhee, Larry Horton and Lloyd Gant make plans for the Jaycee- Police Department Christmas party for Montevallo's underprivileged.

Commission hears proposals

The Bowles Springs Church will be the election place for residents of Beat 13 in next Tuesday's election. The announcement was made at Monday's meeting of the County Commission. The new precinct, Beat 17 - Box 3 will vote at the Pelham Mall in the section next to Pasquale's.

County Commissioners took under advisement bids from five firms that hope to conduct the mapping and property re-evaluation which is required under new laws.

The lowest bid submitted was from Kirby C. Smith of Montgomery, who contracts with the Jacobs Company of Chicago to conduct the assessments. The bid was for a total of $656,000.

The next bid was submitted by the John E. Green Company of Montgomery who contracts with Cole Lair Trumble of Atlanta. This bid was for $662,500.

Other bids went as high as $879,745.

During the morning session, the Commission heard the planning firm of SUA submit three proposed plans for the future governmental services that county may need to provide. Among the plans was a suggestion that the courthouse be torn down and replaced with a structure more usable for today's office needs. However, in their other two plans, such a drastic suggestion was not made.

Have fun Christmas shopping with a $150 gift certificate at the store of your choice, given with each mobile home sold this month.
We have over 30 models to choose from.
All Sizes, Gas or electric.

If down payment is a problem, ask about our rental purchase plan.
See them today and live in your new home at Christmas time.

Open till 6 p.m. daily, Sunday 1 to 6 p.m.

Piggy Bank
MOBILE HOMES
Hiway 31, Pelham 663-6781

For your shopping convenience
FARRIS DEPT. STORE
Alabaster
will be open
Sundays December 9-16-23
From 1 p.m. to 5 p.m.

Shop at Home and Save
THE COLUMBIANA LEADER
will be open
Thursday and Friday Nights
Dec. 13 & 14 Dec. 20 & 21
until 9:00 P.M.

Come in after 6:00 p.m. and register for electric blanket to be given away the night of Dec. 21st.
You do not have to be present to win.

BTNB
FREE GIFT WRAPPING

SCHICK
HOT LATHER DISPENSER
$9.98

SCHICK
MENS STYLER HAIR DRYER
$9.98

SCHICK FLEXAMATIC
ELECTRIC RAZOR
Reg. $32.95 $24.95

NORELCO TRIPLEHEADER
Reg. $32.95
SPECIAL $24.95

LADY NORELCO 15L
Reg. $15.95
SPECIAL $9.95

DOMED PROFESSIONAL HAIR DRYER
Reg. $29.95
SPECIAL $19.95

Whitman's Sampler
1 lb.
Reg. $2.70
SPECIAL $1.98

ROMAN BRIO
Reg. $2.50
SPECIAL $1.98

HAI KARATE
Reg. $1.75
SPECIAL $1.19

BATTERIES
C and D Cell 10¢ ea.

TAPES
Cassette 3 for 99¢

Memorex Cassette
TAPES
Reg. $4.97
Special $3.29

LIGHTERS
Disposable Butane Reg. $1.69 99¢

LIGHTERS
Flameproof 39¢

ORNAMENTS AND DECORATIONS

COLORFUL SANTA
DOOR COVER
6 ft. 59¢

COLORFUL 100 SQ. FT. PACK
GIFT WRAP
12 rolls $1.99

JUMBO 26" ROLL
PAPER or FOIL
GIFT WRAP 49¢

GIFT
TAGS & CARDS
35 CT. 29¢

200 INCHES
CELOPHANE TAPE
2 for 29¢

CHRISTMAS TREE
MINI LIGHTS
38 Twinkling 21 feet long 99¢

Some of These Prices Good only
Thursday, Friday & Saturday

DAVIS DRUG
Columbiana

Reg. $25.00
SPECIAL
SQUARE SHOOTER 2

Reg. $17.95
SPECIAL $14.95
KODAK INSTAMATIC X-15 Color Outfit

KK 47 73 DW
KODAK Pocket INSTAMATIC® 10 Camera Outfit
Reg. $24.95
SPECIAL $17.95

POLAROID COLORPACK TYPE 108 LAND FILM
$3.99

skinny dip COLOGNE
Reg. $2.25
SPECIAL $1.49

TRUE TO LIGHT MAKE-UP MIRROR
Reg. $23.99
SPECIAL $17.95

PANASONIC®
AM/FM STEREO
8 Track from... $129.95 up

DIGITAL CLOCK RADIO
AM/FM from... $39.95 up

PORTABLE RADIO
AM/FM - AC/DC from $39.95 up

12" portable B&W TV
$79.95

CASSETTE RECORDER
AC/DC $49.95

AM/FM STEREO
8 Track and Turntable $139.95

FIVE BAND
POLICE RADIO
only $24.88

WALKIE TALKIE
LONG RANGE $19.95 Value $12.95

SOLID STATE 10
POCKET RADIO
Camera Style $2.99

BIG HEAD - - Extension agent John Jones, left, shows off the last cabbage of summer to Bailiff Curt Falkner. Jones raised the cabbage in his garden, but had to pick it last Thursday when the temperature started dropping. (Photo by Willard Harrison)

TUNING IT UP - - Dress Rehearsal at the Montevallo PTA benefit brought together guitarist Rev. Paul Gauntt and a quartet composed of Leldon Rochester, Carl Elfeldt, Pete Guthrie and Leon Davis. Along with other acts they raised several hundred dollars for the PTA at the Tuesday performance.

Opening of BEAUTY SHOP
Mary's
Coach of Beauty
Deer Springs
Corner of Ruby Drive
Alabaster, Ala. 663-2820

Church holds first service

When the congregation of Shelby County's newest United Methodist Church holds its first worship service this Sunday, the occasion will represent months of preparation by Rev. Larry Dill and a small band of Methodists who plan to be among the church's charter members.

A portable unit, which will serve as temporary quarters for the church, is located on a ten acre tract of land on Caldwell Mill Road, adjacent to Altadena Forest.

Rev. Dill has issued a special invitation for all interested persons to attend this significant service at 10:30 a.m.

Three weeks after worship services begin, on January 6, the congregation will start holding church school classes. Teachers will be Barbara Nichols, Jan Worthington, Jean Harmon, Pat Hug, Carole Teague, Rita Cochran, Margaret Denton and Jim Thorn.

Rev. Dill was appointed in June by the North Alabama Conference of the United Methodist Church to spearhead organization of the church. He said the congregation will receive its charter and select a name when at least 100 adults have joined the church.

Calera appoints new city judge

The Calera city council met last Tuesday night, November 4. The Calera governing body appointed H.L. Conwill, a Columbiana attorney, as Calera's new municipal judge.

The council also discussed the gift to the city by the L & N railroad of the old Calera train depot. The land on which the old structure is located will be leased to the city by the railroad. The council considered remodeling the building and discussed its possible use by the city.

The council also decided to burn the town's Christmas lights through the holiday season.

RADIO STATION WBYE 1370 ON YOUR RADIO

Bird's BUILDING MATERIALS
CALERA
668 - 2321

Nancy's Fashions
Calera
(Formerly Sheila's Style Shop)
Owned and operated by K. G. and Flora Pearl King
Will stock same lines formerly carried by Nickerson's, Graff of California, Devon & Hayes, etc.
THIS WEEK:
$3 off
any Graff of California fashion.

HOLIDAY SPECIALS
LIQUIDATION SALE
Thru December . . .
ON
ALL 12' AND 14' WIDE MOBILE HOMES
COUNTRY MOBILE HOMES WILL SELL AT
MANUFACTURER'S INVOICE COST
PLUS SET-UP AND DELIVERY ANY 12' or 14' WIDE IN STOCK
• NO DOWN PAYMENT
• VA FINANCING
• UP TO 12 YEARS FINANCING AT BANK RATES
CLOSED ON SUNDAYS
COUNTRY MOBILE HOMES
Hiway 31 PELHAM 663-0704 663-0755

ELMORE'S
LAST MINUTE Shoppers' Specials

Mmmm DELICIOUS COFFEE EVERYTIME!

GE UNIVERSAL The Gift Line
COFFEEMATIC® COFFEEMAKER UP-7
• A jewel like body finish that is stain resistant and easy to keep clean. Makes 8 five oz. cups of delicious coffee.
$15.98

GLIDE THRU IRONING

GE UNIVERSAL The Gift Line
STEAM-DRY IRON
Model UI-51W
• New Stand-N-Store* Feature helps eliminate accidental tip overs and conveniently stores the entire cordset neatly
• 35 separate steam vents for complete steaming coverage
$13.95

MATTEL'S PEACHY & HER PUPPETS

A brand new idea in talking dolls! Put a puppet on her hand and the puppet talks. Four different puppets say two different things in their very own puppet voices. Take the puppet off and PEACHY™ says two things in her own voice. 18" tall, rooted hair. *No batteries.* Set includes PEACHY™ doll and four puppets.
© 1973 Mattel, Inc.
MATTEL #3197
$14.88 AT ELMORE'S

LANDER'S DUSTING POWDER

#9131
ELMORE'S SPECIAL
4 oz. With Genuine Lamb Wool Puff.
$1.00

POLYNESIAN JADE GIFT SET

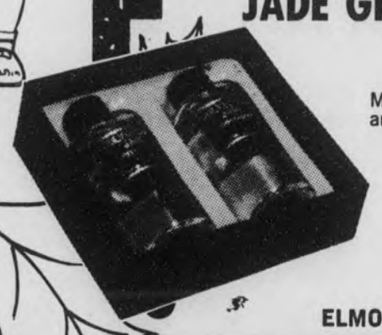

Men's Cologne and After Shave.
#9252
$1.19
ELMORE'S PRICE

DESERT FLOWER GIFT SET
#2887
Body Talc 2 oz., Cologne 1½ oz.
ELMORE'S PRICE
$1.64

FAMOUS DUPLICATES

You'll love those Duplicate Fragrances — Oriental Jade, Aries, Bold, British Crown, Tabac and Russian Leather.
TWO FOR $1.00

ELMORE'S
Alabaster Shopping Center
STORE HOURS: Monday thru Saturday
9:00 a.m. to 9:00 p.m.

Denny Barrow slides open a glass door leading to a deck. The deck overlooks a lake which will be filled within a few months. High cathedral ceilings are popular in many new homes.

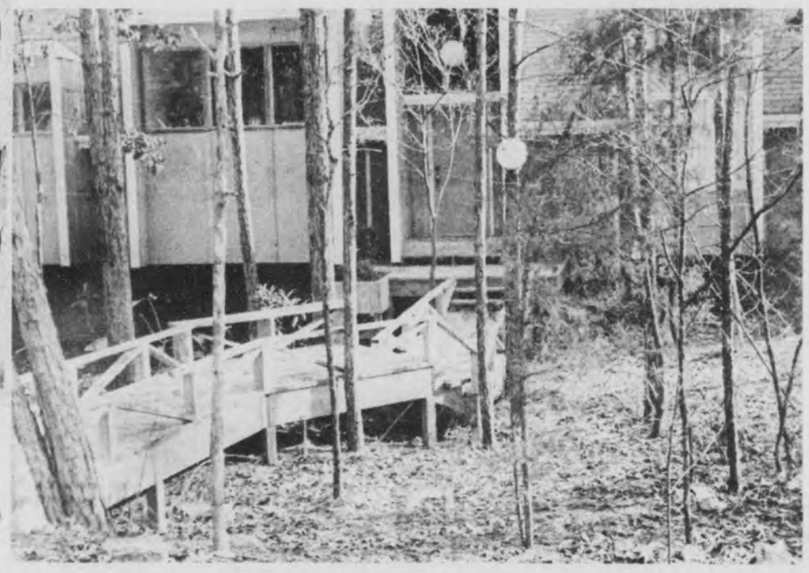

A bridge of natural wood creates an unusual and picturesque entrance to this new house in the Pelham area.

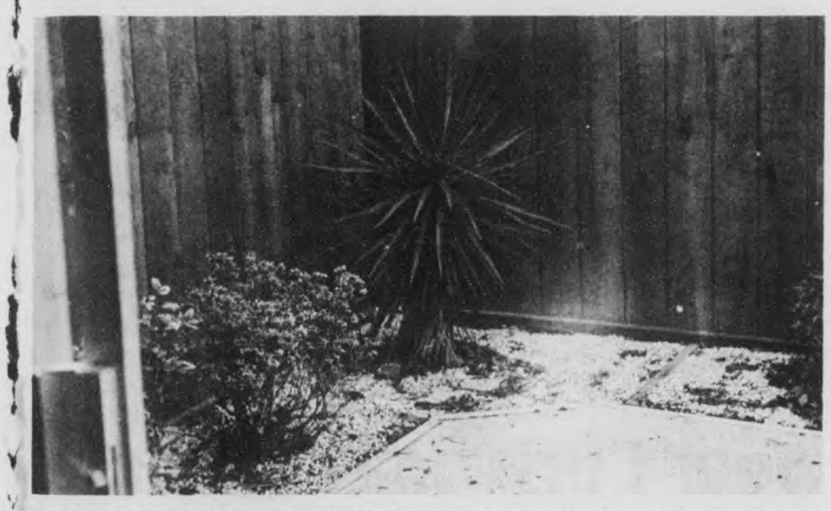

Townhouses now under construction feature a walled in patio for each family unit, with attractive outdoor plantings.

Unusual features on this house create spaciousness inside. Stone and natural woods are favored building materials in many of Shelby County's new houses.

Brings outdoors in

New housing delights eye

New ways of living are reflected in new architectural features in the many apartments and homes being built now in Shelby County.

Openness to the many spectacular views is popular in many of the new homes.

Cathedral ceilings, clerestory windows and glass doors leading to spacious open air patios and decks are among the design features favored by many of the new residents moving to the county.

On a weekend tour of a few new homes, the Shelby County Reporter noted that natural wood finishes both inside and outside are still very popular with home builders. In townhouses and homes that developers build for sale, carpets are usually provided throughout the house. Thick shag carpeting is almost universally chosen. Earth tones seem to dominate in interior color schemes.

In many of the new subdivision developments underway, the sameness of former subdivisions has disappeared. Houses have their own character and personality.

Costs are steep compared with ten years ago, but developers say that to decide how much you can afford for housing, multiply your annual earnings by two and a half. Mortgaging and financing are widely available, in spite of recent scares in the mortgage market. Townhouses in the $35,000 bracket are selling in Pelham, and homes that cost up to $80,000 seem to find ready buyers.

Last year two young graduates of the University of Montevallo, Denny Barrow and B.J. Harris joined forces to build houses in established subdivisions. Within a year their HarBar Homes, Inc. has built and sold 13 homes in the Valleydale Road - north section of the county.

They maintain a carpenter crew and sub-contract other work. Barrow told the Reporter he and his partner went into home building because they felt the industry needed new style. They like natural tones and make much use of cedar and glass in the homes they build.

Barrow said the big family room is coming back. He is now building homes without a formal living- dining area, and buyers are interested.

Although people who commute to Shelby County from Birmingham, are now mentioning gasoline as a future problem, it does not seem to be affecting their interest in joining the great move to Shelby County that has been underway for many years.

Shelby County Reporter

SUBSCRIBE!

Name_____

Address_____

Town_____ State_____ Zip_____

Shelby County Reporter
Box 947, Columbiana, Ala. 35051

Shelby County 1 yr. $3.15___ 3 yrs. $8.40___
Out of County 1 yr. $3.67___ 3 yrs. $9.60___

Marshelene's

10 W. First St., Sylacauga

Across the street from
First National Bank's parking lot

Serving Shelby and Talladega with smart styles exclusively in stout sizes and maternity wear!

Maternity wear includes designs by Phil Jacobs and Fancee Free

- Tops
- Dresses
- Pants
- Sleepwear
- Lingerie

Stout sizes by Bobbie June featuring pants; hostess skirts with matching blouse, jacket or tunic; pants suits and dresses in sizes from 12 to 52; Dress and Coat emsembles, 12 to 26½; all-weather and polyester coats in sizes 12 to 52.

Come in and let Marshall and Helen Scott help you with those "hard to find" sizes.

REBEL DRIVE IN THEATRE
Hiway 31 ½ way between Alabaster and Calera, Ala.
Boxoffice opens at 6:30 Show starts at 7:00 P.M.
FRI–SAT–SUN DEC. 14-15-16

SHOCK! SUSPENSE!
THE HEIGHT OF HORROR!

LET EUROPEAN HEALTH SPA GET YOU IN SHAPE for CHRISTMAS
USING THESE GREAT FACILITIES

PHONE 823-6525
OR THE SPA NEAREST YOU

CLIP & SAVE
COMPLIMENTARY FIGURE ANALYSIS AND VISIT
CALL FOR APPOINTMENT

CLIP & SAVE
THIS COUPON AND
$5.00 **ONE TOY** $5.00
GOOD FOR A CRASH COURSE
5-POUNDS—5-INCHES—5 VISITS.
CALL TODAY FOR APPOINTMENT AT SPA NEAREST YOU.
$5.00 or Toy of Equal Value for Underpriviledged Children.

EUROPEAN HEALTH SPA
5 LOCATIONS TO SERVE YOU

SPA I	SPA II	SPA III	SPA IV	SPA V	SPA VI
2941 18th St., South Phone 879-8528	Vestavia 1413 Hwy. 31 So. Phone 823-6525	7748 - 1st. Avenue North Phone 836-4231	409 Huffman Road Phone 836-3204	1844 Bessemer Road Phone 788-6553	Midfield, 324 Midfield Street Phone 780-6872.

Another great gift idea . . .

REMINGTON™
HOT COMBS
for today's natural look.

From . . .
GILLIS PHARMACY
ALABASTER SHOPPING CENTER

FREE GIFT WRAPPING

BOYS RANCH - - Shelby County boys at the Boys' Ranch pose with Sheriff C.P. Walker at the annual Christmas party held at the ranch. The boys are Jeff Lucas, Terry Underwood, Billy Connell, Terry Poe, Harvey Connell and Ricky Lucas. Anyone wishing to contribute gifts to these boys may get a list of their needs from Sheriff or Mrs. Walker. They have asked for things as stereos, cameras, film, bridles, sleeping bags, etc.

TOPS IN "LITTLE MISS" LEAGUE - - Little Miss Christmas Carol and her alternate at Calera this year are (l-r) Susan Anthony, daughter of Mr. and Mrs. Tommy L. Anthony, and Pam Belcher, daughter of Mrs. Sherry Killingsworth. Susan is a first grader and Pam is in the third grade at Calera Elementary School.

WINNERS IN "JUNIOR MISS" COMPETITION - - Named to the two top spots in the junior division of Calera's Miss Christmas Carol pageant this year are (l-r) first alternate Lisa Henderson, daughter of Mr. and Mrs. Calvin Henderson; and Junior Miss winner Robin Ellison, daughter of Mr. and Mrs. J.D. Ellison. Both are fourth graders at Calera Elementary School.

Dairy

Continued from Page 1

has gone through three lower grades of feed, changing each time the price reached $130 a ton. Lowering the grade of feed also lowers the milk production. The dairyman stated that during the last three months, U.S. milk production has dropped to the lowest level since 1947.

He explained that Alabama is a milk deficient state. It is almost impossible to buy a tank of milk in Wisconsin or Minnesota he said. If milk is purchased there, it comes at premium prices and then has to be shipped.

There is a definite milk shortage, Kent declared, and it is going to become worse since many dairymen are cutting down on the number of cows.

The high price in feed coupled with low selling prices for milk are taking the incentive out of Alabama dairy farming. Kent quoted the following prices per 100 weight of milk that is being given to dairymen in neighboring states: North Carolina, $10.61; Georgia, $10.18; Florida, $10.66; and Tennessee, $10.01. In Alabama a dairy farmer receives $9.79 per 100 weight of milk.

On a more optimistic note, Kent reported that he was encouraged by attending the State Farm Bureau meeting last week because he found many young men entering agriculture.

The speaker concluded that the reason prices are up is because the people of the world, especially the Russians and Chinese, are competing for American goods and are willing to pay a high price for them. This may create a favorable balance of trade he said, but Americans have to pay for it in high prices and taxes.

Oscar young dies at 74

Funeral services for Oscar Forney Young, 74, of Rt. 1, Jemison, were held December 10 at Concord Cemetery in Shelby County.

Young is survived by his widow, two sons, a daughter, two brothers and two sisters. Other survivors include fourteen grandchildren and two great-grandchildren.

HIGH SCHOOL GOING UP - - Workmen errect a prefabricated wall form on the construction site of the new Pelham High School. This form will be the "mold" for a concrete wall in the building's foundation. Pelham High School is scheduled for completion next August.

Miss Rutledge wins national scholarship

Miss Roxanne Rutledge of Montevallo has received the National Scholarship Award from Gamma Phi Delta Sorority, Inc.

She is a freshman at University of Montevallo, majoring in Physical education. She was an honor student at Montevallo High School. She is the daughter of Mr. and Mrs. Jasper Rutledge.

Alpha Pi, the local chapter of the international business and professional women's sorority, sponsored Miss Rutledge in the competition for the award. She has received many other awards.

Mrs. Onnie D. Fluker is president of the Shelby County chapter. She and Mrs. Anna M. Nunn were delegates to the Regional meeting held recently in Miami.

ROXANNE RUTLEDGE

Pot luck supper at Camp Branch

The Camp Branch Saginaw Community Center will give a Pot Luck Supper Friday evening Dec 14 at 6:30. Bring a basket lunch and enjoy this Community-get-together for a pre-Christmas good fellowship evening.

Teacher meeting

Continued from Page 1

written school policies. The results of the teachers' conclave may begin to appear in the future months. Whether the new policy book contains sweeping new changes or minor alterations is not yet known. However the differences in next year's school policy will doubtless be for the benefit of teacher, pupil, and parent.

Christmas

Continued from Page 1

recreation building.

The second and fourth grades at Helena School are presenting an encore of the Christmas program they presented to the PTA on Tuesday night. The second show is scheduled for 9:30 a.m. on Thursday, December 20, in the school auditorium, with a series of songs and skits.

SUBSCRIBE TO THE REPORTER!

"Because we care!"

Farm Bureau Insurance
AUTO/FIRE/LIFE/HEALTH

AARON SHERER
Porter Mall - Alabaster - 663-0745

For the very finest in shoe repair see Jimmy Smith
CITY SHOE SHOP
Main St. Alabaster
We close every Wednesday

WHY MOONLIGHT?

Nowadays a lot of people are working extra jobs in order to increase their earnings.

At SILURIA TEXTILES, INC. you can increase your earnings by up to 10 percent each week through SILURIA TEXTILES' Attendance Bonus Plan.

It works like this. If your weekly gross earnings for third shift employment was $120.00 and you had worked all scheduled hours then $12.00 or 10 percent of your weekly gross would be added to your paycheck giving you $132.00 gross for that week. This means that you could increase your monthly earnings by nearly $50.00 if you attended all scheduled work.

So, why moonlight for extra money when regular attendance at SILURIA TEXTILES, INC. can reward you with added income and let you keep your free time?

For more information about SILURIA TEXTILES, INC. come by our office at the mill in SILURIA or give us a call at 663-2761.

SILURIA TEXTILES, INC.
an equal opportunity employer

Bill Todd

YOU ARE INVITED TO HEAR
BILL TODD
December 16, at 10:00 a.m.

Former Bass Singer with the Florida Boys Quartet

Bobby D. Williams
PASTOR

Mrs. Louise Mayo, Missionary to Japan, will be showing slides of her work during 7 p.m. service.

Sunday School .... 10:00 a.m.
Morning Service ... 11:00 a.m.
Evening Service .... 7:00 p.m.
Wednesday Service . 7:00 p.m.

Phone 663-4229

Located in Goodyear Shopping Center (Next to Hungry Hut)

CALVARY BAPTIST TEMPLE
106 First Avenue West Downtown Alabaster

APPLIANCE PARTS
Available Here

Lovelady Sales and Service
Main St. Montevallo 665-1224

Selling out
Going out of business
Wholesale
to our friends and public.
Everything must go.
In time for your Christmas giving.

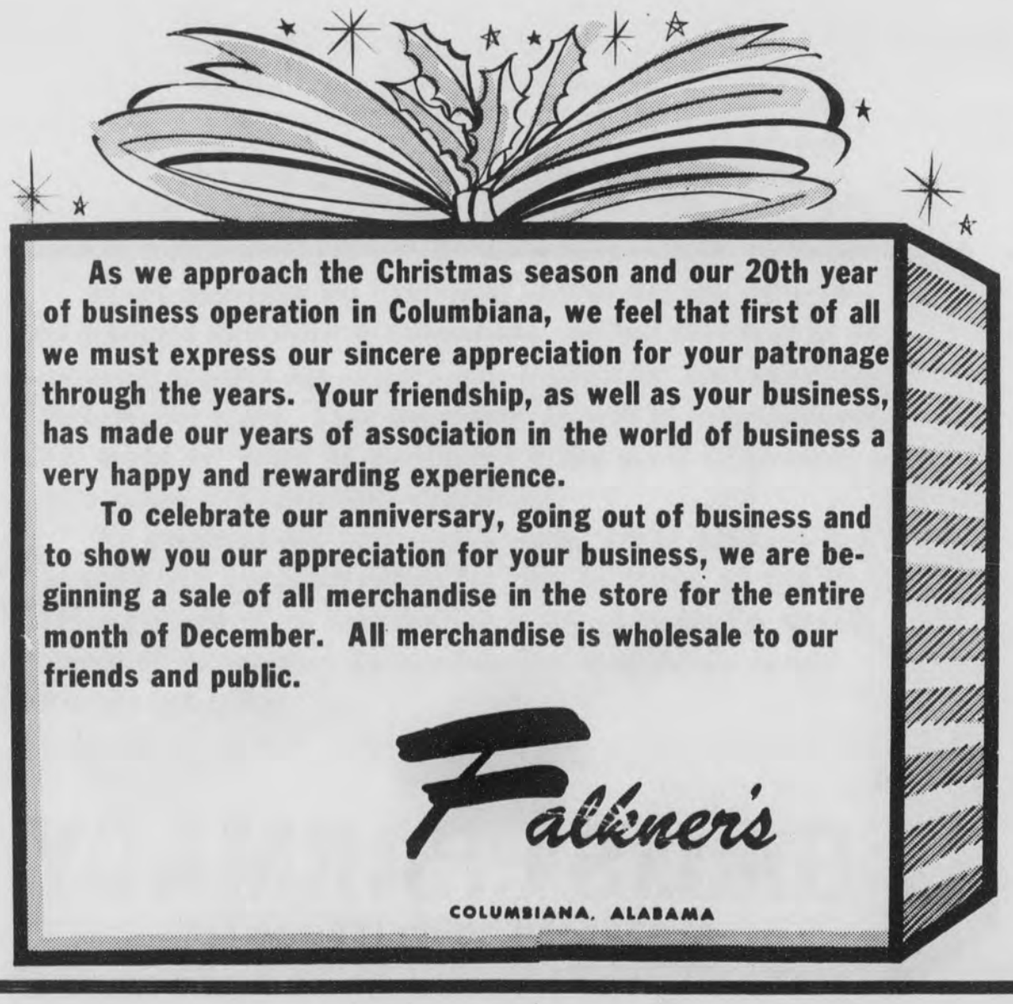

Survey locates 1,273

Last week's labor survey in Central Alabama registered 1,273 persons in the eight survey centers located in Southwest Shelby, Northwest Chilton and Eastern Bibb County.

Information gathered in last week's survey will now undergo computer analysis. Characteristics of the labor market for this area will not be known until sometime in January.

Purpose of the survey was twofold: to analyze the labor market in the three county area making the characteristics of the labor market available to the communities involved and to furnish potential labor information to Vanity Fair Mills.

Vanity Fair is actively seeking a site in Central Alabama for an installation that will eventually employ up to 600 persons.

George M. Heard, Director of Industrial Relations for VAnity Fair, indicated that the results of last week's survey keeps the Central Alabama area "very much in contention".

A breakdown of registration figures at the eight survey centers shows Montevallo had the greatest number of registrants with 362 interviews. Jemison had 264, Alabaster 182, Calera 156, Columbiana 137, West Blocton 106, Maplesville 45, and Pelham 21.

In Alabaster . . .

In Columbiana . . .

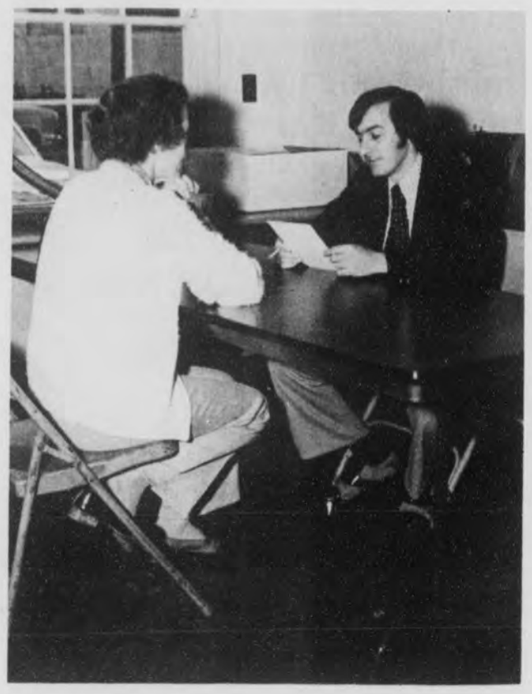

In Calera . . .

Photos by Rick Moore

OPEN 'TIL 8:00 pm on Fridays
- Toys
- Gift Items
- Christmas Decorations

Use: BankAmericard Lay-Away

BEN FRANKLIN STORE
Montevallo

Say Merry Christmas
Gifts for the Family
Gifts for the Home

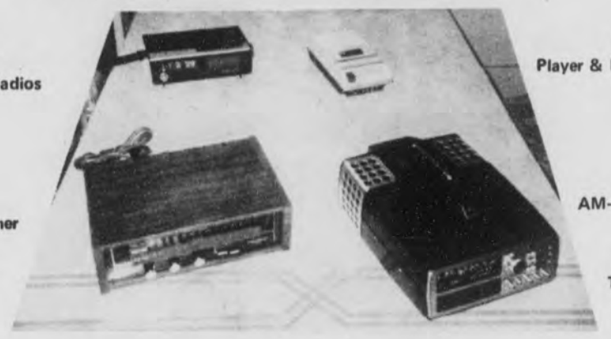

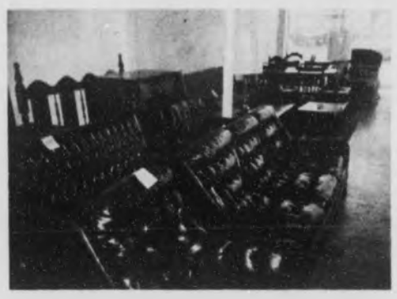

Special—
Sofa Bed and Recliner
$169.00

Puzzle Gift Just 29¢ - One FREE with each purchase

Complete Antenna System FREE with the purchase of a 25" Sylvania 100% solid state console

Merry Christmas - Happy New Year

Youngs Southern T.V. Sale & Service
Main Street, Calera 668-1786

The Christmas present that turns into a New Year's Eve Party.

8FC-100W $39.95
FM/AM Digimatic clock radio
Compact cabinet with pedestal base
Large illuminated Digimatic numerals
Pushbutton controls

TFM-7100W. Take-me-out-to-the ballgame Sony. Lots of power in a compact FM/AM portable. Plays on AC too. $34.95

ICF-5500W $99.95
Ultra-compact 3 band portable receives FM/AM/PSB
Rich big-speaker tone
60-minute timer shuts set on or off automatically
Squelch and loudness controls
Professional-style cabinet

SONY FM/AM DIGIMATIC 'LITETIME' CLOCK RADIO. $55.95
TFM-C620W. Big clock numerals illuminated by specially designed black light system called "litetime". Numbers glow vividly. 3-way alarm system; big-speaker and powerful output tone. In beautiful modern cabinet.

Sony TR-4100 $9.95
Deluxe AM pocketable
Strong, sharp reception
Fingertip controls
Easy-to-read round tu dial
Complete with bat earphone, carryi

TV-510U BLACK & WHITE PORTABLE TV $116.95
5-inch screen measured diagonally
Weighs 7 lbs. 8 oz.
Operates on AC or DC (with optional accessories)
Solid state reliability
Personal earphone
White and blue cabinet with chrome trim

Christmas Specials

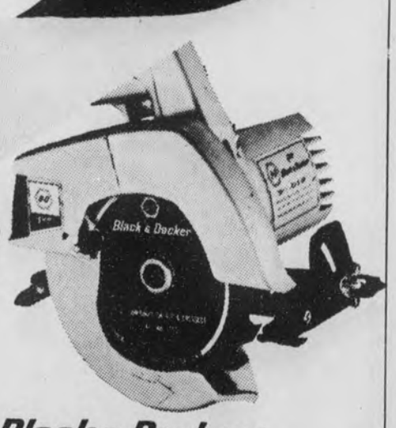

Black & Decker®
#7301 7¼" CIRCULAR SAW
Outstanding value in a general-purpose saw. 1 HP motor. Safety-approved for 7¼" and 6½" blades. Bevel and depth adjustments easily made. Exhaust keeps sawdust away from cutting line.
17.99

SWOPE
hardware and lumber
Phone 663-0784
Open Monday thru Saturday
Hwy. 31 S., Alabaster

Money doesn't grow on trees,— But Money does grow with savings at First Bank of Alabaster!

Our two locations work as one for savings accounts, certificates of deposit and all your banking needs.

FIRST BANK OF ALABASTER
ALABASTER and INDIAN SPRINGS
663-0794 Alabaster Member FDIC Indian Springs 822-6431

COUNTY 4-H DAIRY FOODS WINNERS - - 4-H members who placed 1st, 2nd, or 3rd in the County Eliminations are L to R (1st row) Michelle Harrell 1st Elem. Exhibit; Kelli Ellis; Vickie Bird; (2nd row) Kathy King, 1st Jr. Exhibit; Jackie Joiner, Peggy Cox, Shirley Chapman, Heather Wade, Darcy Booth, (3rd row) Louise Rooks, 1st Sr. Exhibit; Jeannine Franklin, 1st Demonstration.

City turns down roadblocks

Montevallo's city ordinance prohibiting road-block type solicitation for funds was upheld Monday night.

The question of making exceptions to the ordinance was raised last spring when a group of children and adults from Aldrich was prohibited from blocking traffic at the city's principal intersection.

Parents of the children asked the city council to consider abolishing the ordinance.

Monday night the council discussed the question and on a voice vote upheld the ordinance.

Mayor Ralph Sears told council members that the season for soliciting money is near and requests may soon come for road- block type solicitations.

The mayor noted that road-blocks as a method of raising money are discouraged by the National Safety Council and nearly all organizations concerned with traffic and safety on streets and highways.

Montevallo's Chief of Police Troy Kirkland assured council members that the city's police officers would do their best to make this method of collecting money safe, but he also reminded them that one speeder or drunk driver could wipe out an entire collection unit.

The voice vote to retain the ordinance was unanimous.

In other matters Councilman Grady Parker told members of the council that the program to paint curbs yellow near dangerous intersections would be started after schools dismiss for the Christmas holidays.

Several traffic accidents resulting from obstructed visibility prompted the council to designate certain intersections as dangerous.

Parker also reported that the city attorney is preparing a contract between Montevallo and Wilton, providing fire protection to Wilton. When the contract is executed Wilton's property owners are expected to receive more favorable fire insurance rates. Wilton makes monthly payments to Montevallo for this protection.

Parker also noted that preparation of the site for the city's new fire station is well under way. He reminded the council that bids are scheduled to be opened next week for the construction of the fire hall. Bids will also be opened for a new fire truck.

A request from Montevallo's merchants to assign a policewoman to a walking beat in the city's business district on weekends during the Christmas shopping season was approved. Officer Letti Johnson will receive the assignment, according to Chief Kirkland.

The Chairman of the streets committee, Councilman James Seaman told his fellow councilmen that Gardner Street is now undergoing preparation for hard surfacing.

Pineview Road in Arden subdivision has been resurfaced during the present street improvements project. Work has not yet started on plans to parts of Vine and Alabama streets in the vicinity of the new city park.

CALERA'S "MISS CHRISTMAS CAROL" - - Amelia Golden, a Calera High School sophomore and daughter of Mr. and Mrs. Howard Golden, is crowned Miss Christmas Carol for 1973 in recent festivities at Calera. Presenting the title crown is last year's Miss Christmas Carol, Gail Mitchell, daughter of Dr. William M. and Mrs. Martha Mitchell. More than fifty candidates from the elementary, middle and high schools of Calera were presented during the evening's activities.

Obituaries

John K. Kroell, age 63, of Alabaster died Monday p.m. at a local hospital.

He is survived by his widow, Mary Grove Kroell of Alabaster; one sister, Mrs. Henry Ben Wood of Troy, Ala; two brothers, Hugh S. Korell, Waycross, Ga. and Frank J. Kroell, Mobile, and numerous other realtives and friends.

Funeral services were held Wednesday at eleven in the morning at Central Methodist Church in Alabaster with interment at Jefferson Memorial Gardens South.

W. H. CHANDLER

Funeral services were conducted on December 9 for Mr. Wiley Haden Chandler, 62, of Rt. 1, Jemison. Chandler died in Shelby Memorial Hospital on December 6.

He is survived by his wife, Mrs. Virginia Chandler; three daughter, Mrs. Sue Ferguson, Mrs. Eloise Burke, and Mrs. Mary Howard; four sons, Joe Chandler of Montevallo, Dorvon, Edwin, and Tommy Chandler; sister Mrs. Ester Sublitte; and five brothers. John, Hunter, Willie, Harold, and Bernard. Other survivors include 21 grandchildren and a great-grandchild.

The funeral was held at Oak Grove Baptist Church, with interment in Midway Memorial Gardens.

W. C. LANSFORD

Funeral services were conducted for W. C. Lansford, 77, from the New Zion Church in Russellville, Ala., Wednesday afternoon at two o'clock. Mr. Lansford died Dec. 10 following a lengthy illness due to a stroke. At the time of his death he resided on Rt. 2, Mount Hope, Ala.

Survivors include four sons: Kyle Lansford, Columbiana, Ted Lansford of Vincent; O. C. Lansford of Moulton; and Hershel Lansford of Wilsonville; and one daughter, Mrs. Roy Saints of Moulton.

Interment was in the cemetery adjoining the New Zion Church.

H. L. JONES

Funeral for Harold Lamar Jones, 27, of Columbiana, was held December 11, at Bay Spring Baptist Church. He died on December 9, in Alabaster.

He is survived by his mother, Mrs. Linnie Mae Jones of Columbiana; two sisters, Mrs. Catherine Cottrell of Selma and Mrs. Elsie Faye Howell of Colimbiana; and two brothers, Raymond and Kenneth Jones, both of Clanton.

H. C. BAKER

Horace Claude Baker, 81, of Calera, died Saturday. A native of Cherokee County, he has lived in Calera 52 years. He was retired in 1962 from the United States Postal Service after 41 years continuous service as Rural Letter Carrier, Rt. 1, Calera. In 1959 received the National Safety Council Award for 29 years safe driving.

A World War I veteran, he was a member and steward of the Calera Methodist Church, and the American Legion, Ware-Crim Post 56.

Funeral services were held at Calera Methodist Church, on Monday, with burial in Jones-Bailey Cemetery near Calera. Active pallbearers will be nephews of the deceased, and members of the Men's Bible Class of the Calera Methodist Church will be honorary pallbearers.

Survivors include his wife, Mrs. Theresa Aldridge Baker, three daughters, Mrs. Tom O. Caldwell, Mrs. George H. Burson, Jr., and Mrs. Edmund W. Roberts all of Birmingham, seven grandchildren; two sisters, Mrs. Walter Valentine, Sr., Birmingham; Mrs. C.T. Turner, of Harpersville; six brothers: Norman Baker, of Tuscaloosa, Garvin Baker, of Columbiana, Bill Baker, Earl Baker, Embry Baker and Raymond Baker all of Harpersville.

The family requests that memorials be made to the Calera Methodist Church Sanctuary Fund.

JANET YOUELL

Funeral services for Mrs. Janet Riddle Youell, Assistant Professor of English at the University of Montevallo, were held Wednesday afternoon from Rideout's Valley Chapel in Birmingham. Mrs. Youell died in a Birmingham hospital on Monday.

A native of Birmingham, Mrs. Youell joined the Montevallo faculty in September, 1964. She held degrees from Howard College and the University of Alabama. She was a member of Sigma Tau Delta, Phi Alpha Theta and Kappa Delta Pi, honorary professional organizations in English, history and education.

Prior to joining the Montevallo faculty, Mrs. Youell owned and directed Birmingham's Peter Pan School for fifteen years.

Mrs. Youell is survived by a son, Guy Youell of Birmingham, one brother and a sister.

THS editor named by DAR

Della Champbell, Thompson High School senior, has been selected DAR Good Citizenship Girl. This award is based on patriotism, scholarship, dependability, and service.

Della was selected by a vote of the girls in the senior class. She is an active member of the National Honor Society.

Serving as accompanist for the school Ensemble and Choir keeps Della busy. Also, she served as pianist at Valley United Methodist Church.

This year she was selected as most talented in the senior Who's Who. Della is editorial coordinator of the student newspaper, The Smoke Signal.

Amendments

Continued from page 2
ed officials on salary.

Lamar and Marion counties are involved in Number 4, calling forthe authorization of a public corporation for the development of the Buttahatchee River Watershed. Number 5 would give municipalities in Cleburne County to have broad powers for purchase and lease of property, lending money, selling bonds, levying and collecting property taxes, and related powers. Amendment 6 would allow Morgan County to transfer or consolidate the duties of county offices, as well as create or abolish new offices.

Various groups in Tuscaloosa County are pushing for the passage of Amendment 9, which would allow that county's voters to increase ad valorem taxes to finance a bond issue of up to $20,000,000 for needed recreational facilities.

On December 18, Alabama voters will have a choice of voting "yes" or "no" on these eleven amendments. The complete text of the amendments can be found on page B-12 of this week's issue of the Reporter.

A synopsis of each is also printed on page 4.

New intern named for MHS

DAVID H. KIRKPATRICK

Dr. Ray C. Phillips, School of Education, Auburn University, has assigned David Harold Kirkpatrick, a senior in Ag.Ed. at Auburn, to do his teaching internship program at Montevallo High School beginning on January 9, 1974. Mr. Kirkpatrick is from Prattville, and attended Samford University before transferring to Auburn.

He states, "I have chosen teaching vocational education as my profession because I feel that I can achieve great satisfaction from teaching courses that I know will enrich and benefit my students regardless of their chosen vocations."

M. D. Thornton, teacher of agribusiness education at Montevallo High School, will be the supervising teacher. W. C. Corbett, principal of Montevallo High School, will be involved in aiding with supervision and evaluation.

* * * *

..."Prices are getting ridiculous," says comic Freddie Roman. "I went to a $100 -a-plate dinner last night and it was at my house."

Jury hears burglary case

A jury was struck Monday to hear the case of the State of Alabama vs. Hubert Lawrence Davis for the charge of burglary in the second degree in a case before the Shelby County circuit court.

Jurors in that case are: Lola Anne Fredrick, Rt. 13, Birmingham; Bertie T. Guthrie, Rt. 1 Sterrett; Cherry Lou Nix, Rt. 2 Montevallo; Richard Farr, Harpersville; Bennie Ford, Vincent; Kathryn Street, Rt. 1 Helena; Enna Davis, Rt. 1 Sterrett; Lilly Rusta, Rt. 13 Birmingham; Eugene Howard, Sterrett; Clarence A. Belew, Rt. 1 Harpersville; Leonard B. Bailey, Westover; Eleanor Wooley, Montevallo.

Evelyn Lowe, Deputy Circuit Court Clerk, explained that another jury would be closen after the completion of the Lawrence case.

Shelby Memorial takes EMT applications

Applications are still being taken at Shelby Memorial Hospital for the upcoming Emergency Medical Technician- Ambulance Training Course.

The course will begin on January 15, at 7 p.m. at Shelby Memorial Hospital. Classes will meet each Tuesday night from 7-10 p.m. and every Saturday morning from 9-12 noon.

Those interested are urged to get the applications in by December 20.

Applications may be obtained at Shelby Memorial Hospital in the Emergency Room or Hoffman- Rockco Funeral Home in Montevallo.

For your shopping convenience
FARRIS DEPT. STORE
Alabaster
will be open
Sundays December 16-23
From 1 p.m. to 5 p.m.

Becky's Interiors
Residential & Commercial Interiors
Custom Drapes & Bedspreads
Vinyl Floor & Wall Covering
Light Fixtures
Next door to Central State Bank
Calera
Res. 668-2409 - Bus. 668-0249

"What a fall!"

Icy sidewalks can mean a fall and serious injury to a passerby or shopper. It can also mean a liability suit for many thousands of dollars. Liability can be your greatest financial risk - you can be properly protected with insurance from Scott Long Insurance Agency, Inc.

We file SR-22 forms.

SCOTT-LONG
INSURANCE AGENCY, INC.
INSURANCE · REAL ESTATE · BONDS
MONTEVALLO 665-1268
ALABASTER 663-6723

NOTICE
Chiropractic Patients
My office is now open in Columbiana to serve you.
Located next to Dairy Queen
R. BUCHANAN, R.M.T.

Christmastime and the giving is easy!

Here's the Ideal Gift For . . .

* That relative who moved out of state.
* The neighbor who owns a campsite on the river.
* The friend who persuaded you to move to Shelby County.
* That nice man at the filling station.
* The schoolteacher who makes class worthwhile.
* Anyone over 68.
* That struggling young couple who borrow the Reporter from the sister who got it from mother, who subscribes.
* That neighbor who feeds your tropical fish while you're away.
* The grandmother who blew her subscription budget on TRUE CONFESSIONS and HOT ROD MAGAZINE.
* The other members of your church group.
* That college student who wants to keep in touch with home (some things you forget to include in phone calls).
* The person who answered your classified ad in the Reporter.
* Anyone who has just moved into the county.
* The friend who helps you save on your income tax return.

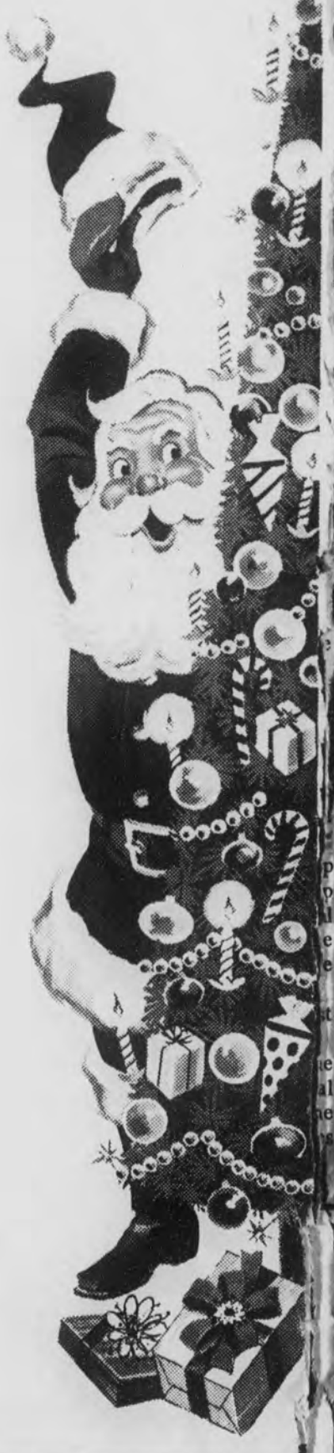

A thoughtful gift . . .
that will be appreciated 52 times a year

SEND A **Shelby County Reporter**
GIFT SUBSCRIPTION

Clip this handy coupon

Name_____
Address_____
Town_____ State____ Zip_____
Shelby County Reporter
Box 947, Columbiana, AL 35051
Shelby County 1 yr. $3.15____ 3 yrs. $8.40____
Out of County 1 yr. $3.67____ 3 yrs. $9.60____
Out of State 1 yr. $7.00____

Nunnelley graduates nurse assistants

AREA HOSPITALS TO BENEFIT - - Nineteen students at N.F. Nunnelley Technical Institute completed 100 hours of training this week and have been presented certificates certifying they are qualified Nurses' Assistants. Some of the students will enter hospital or nursing home service immediately while others plan to continue their nurses training to either becoming licensed practical nurses or registered nurses. Members of the graduating class are, first row, from left, Eunice Culver, Jeanette McCain, Emma Sue Harris, Tersa Elaine Offord and Alvie Kelly. Second row, Myrtle Garrett, Ester Mayfield, Dean Bassett, Mary E. Thomas, Reginia Kelley, Caroline Grover and Rebecca Garrett. Third row, Bertha Faulks, Libby Curlee, Margaret Cheeks, Janie Samuels, Wilma Sims, RN, and course instructor, Robin Ellison, Kathy Brown and David Wallenfang. A new class for Nursing Assistants will begin at Nunnelley in January.

Telephone 911!

Fire takes life of Vincent girl

Fay Swain, 7 year old daughter of Robert Swain of Vincent died in a fire at their home early Tuesday morning.

The fire was apparently caused by an explosion in a propane stove or heater, according to Vincent Mayor J. Alpha Lowe.

Mrs. Swain and three other children were taken to a Sylacauga hospital for treatment of burns.

Mayor Lowe said that the telephone call did not reach the fire department until after the home was destroyed.

Mayor Lowe urges everyone to remember that there is an emergency telephone number for all types emergencies. If persons are too excited or too upset to look up numbers in a telephone book, they can dial 911 and an operator will handle the call.

He points out that when fires break out, speed is all important in being able to handle the call.

COMPUTERIZED FREIGHT YARD - - Paul Rice, yard conductor, keeps a watchful eye on rail cars being classified at Southern Railway's new $15 million dollar computerized freight classification yard at Sheffield. Rice observes the operation on a television screen (at top). Beneath the TV set is another screen that provides information on the next ten cars to be classified. The new facility, which is tied to Southern's Management Information Services computer in Atlanta, is the world's most completely computerized operating freight yard and has the capability of classifying up to 2,400 cars daily. Computerfed information on each car arriving at the yard and where it is to be forwarded is provided as much as eight hours before the car reaches the new facility. This computerized operation has greatly reduced the work load at Southern's classification yards in Chattanooga, Birmingham and Memphis, according to company officials.

Lights go on in Vincent

The Town of Vincent put up its Christmas lights Monday after receiving assurances from Alabama Power Company that the power shortage is not severe enough in this area to prevent the use of decorative lights.

Mayor J. Alpha Lowe said that the city would turn the lights on for a short time every evening during the Christmas season. The council town council concurred with the mayor in the decision.

* * * *

A business executive shopping for a gift for his wife picked out a sweater in a Seattle store and then said, "Could you show me something a bit more expensive?" The clerk said, "No, but I can put this one away and you could come back in a few days."

Give Christmas . . .

The Finishing Touch

Arts and Crafts Studio

Headquarters for CREATIVE giving

Pre Christmas sale of gifts that will be treasured all year -

Hand crafted purses now on sale including purses featuring Auburn and Alabama insignia!

Craft kits drastically reduced.

Just arrived – Quilling products
Shrink Art
Perfect for making gifts
or even holiday decorations!

Come in and see the wide selection of truly CREATIVE gifts

The Finishing Touch

707 1st Ave. S.W. 378-7217
CHILDERSBURG Master Charge BankAmericard

holiday bonus!

DECEMBER 13 THROUGH DEC. 24

OPEN 9 A.M. TO 9 P.M. Mon. THRU SAT. til XMAS

That's right folks! At Man's World you get a big 10% OFF in additional to our regular discount price...and that's some buy... good now through Dec. 24

Buy HIS gift now

The latest styles in
SPORTCOATS • SUITS • SLACKS • SHIRTS • TIES • SWEATERS • SOCKS • BELTS • JOCKEY UNDERWEAR

Man's World inc.

Lineville - Childersburg - Alex City

* P.S. Sorry, No Lay-A-Way On Sale Items

SHELBY MOTORS

SPUNKY SAYS . . .

BE A GOOD SANTA TO YOUR FAMILY THIS YEAR!

We have a shipment of DODGE COLTS COMING IN ON Santa's sleigh. They'll be here around Christmas day

SPUNKY SAYS:

Get your name on the waiting list.

HWY· 25 West CALERA 668-2782

ALEXANDER REALTY CO.

Office in Columbiana City Hall 669-2591 day or night

LAY LAKE - LA COOSA MARINA - A large living room and dining room area combined to make this 3 bedroom home unique. Situated on an off lake and large lot with outside storage. Carpeted living and dining room. Board and batten siding. Resort living $21,500.

HAPPY HOLIDAY HOME

8% interest.

Low down payment.

CALERA - BRENTWOOD Neat and new. Full brick, near completion. Three bedrooms, living room, dining room-den combination. Two ceramic tile baths. Single garage and built in kitchen with central heat and air conditioning. Seller will split closing costs. 95% financing available with 8% interest, available or FHA-VA. $24,500.

BUTTER & EGG ROAD - COLUMBIANA: 3 bedrooms, bath, living room and kitchen. 1,200 sq. ft. of finished area on large lot. Electric heat, and furniture goes too! An excellent buy at $13,000. This is a new structure.

Lot near water at Glasscocks camp. $3,000.

REMEMBER! Alexander Realty Co. also builds the well designed Kingsberry homes.

LEGAL NOTICES
"BECAUSE THE PEOPLE MUST KNOW"

LEGAL NOTICE
Estate of Charles Allen Marion Deceased
PROBATE COURT
Letters of Administration of said deceased having been granted to the undersigned on the 3rd day of December, 1973 by the Hon. Conrad M. Fowler Judge of the Probate Court of Shelby County, notice is hereby given that all persons having claims against said estate are hereby required to present the same within time allowed by law or the same will be barred. Betty Pate Marion, as Administratrix of the estate of Charles Allen Marion
Dec. 6,13,20, '73 †169.

LEGAL NOTICE
Jack T. Atchison, Marie F. Atchison, and Lewis B. Walker, Plaintiffs
VS.
The heirs or devisees of John Marshall Harkins, deceased, et als.
In the Circuit Court of Shelby County, Alabama
Civil Action No. E-135-73
NOTICE
TO: The heirs or devisees of John Marshall Harkins, deceased; John Harkins, and his heirs or devisees, if deceased; Jack Harkins, and his heirs or devisees, if deceased, and the following described real property located in Shelby County, Alabama; the SE¼ of SE¼ of Section 9, Township 21 South, Range 1 East, minerals and mining rights excepted, and all other persons or corporations claiming any title to, interest in, or lien or encumbrance on said property or any part thereof, and all other persons, Defendants, whose names, ages, legal disabilities, residences whereabouts, and addresses are unknown:
YOU ARE HEREBY NOTIFIED that the Plaintiffs, Jack T. Atchison, Marie F. Atchison, and Lewis B. Walker, as Plaintiffs, have on this 30th day of November, 1973, filed their verified Bill of Complaint in the Circuit Court of Shelby County, Alabama, against you, and against the above designated real property pursuant to the provisions of Title 7, Sections 1116 et seq. of the Code of Alabama of 1940 as last recompiled and amended, for the purpose of establishing the fee simple title to the above designated real property in Plaintiffs and to clear up all doubts and disputes concerning said real property, and that said designated suit is now pending in said Court.
Plaintiffs allege in said Bill of Complaint that they are the owners of the real property described more particularly above, in fee simple, the Plaintiffs, Jack T. Atchison and Marie F. Atchison, holding and claiming, as joint tenants with right of survivorship, a fee simple title in and to an undivided one-half interest in and to said property, and the Plaintiff, Lewis B. Walker, holding and claiming fee simple title in and to the remaining one-half interest in and to said property; that said property was heretofore conveyed in fee simple by George D. McCord and wife, Hazel McCord, to Plaintiffs, Jack T. Atchison and Marie F. Atchison, as joint tenants with right of survivorship, on June 11, 1964, as shown by deed recorded in Deed Book 230 at page 918, Office of Judge of Probate of Shelby County, Alabama, and that said Plaintiffs, Jack T. Atchison and wife, Marie F. Atchison, subsequently conveyed in fee simple an undivided one-half interest in and to said property to the Plaintiff, Lewis B. Walker, on June 22, 1964, as shown by deed recorded in Deed Book 231 at page 512 in said Probate Office, and that said Plaintiffs hold and claim their titles and interests in and to said lands by virtue of said deeds recorded in Deed Book 230 at page 918 and Deed Book 231 at page 512 in said Probate Office, as aforesaid.
Plaintiffs further allege that they are in actual, peaceable, possession of said property, and that they and their precedessor in title, namely, said George D. McCord, have been in the continuous actual, peaceable possession of said property for more than ten years next prior to the filing of said Bill of Complaint.
Plaintiffs further allege in said Bill of Complaint that no one but the Plaintiffs and their predecessor in title, said George D. McCord, has assessed or paid taxes on said property for the consecutive ten year period next preceding the filing of this Bill of Complaint; further, that taxes on all of said property have been assessed and paid by the Plaintiffs and their predecessor in title, said George D. McCord, for the whole of the consecutive ten year period next preceding the filing of this Bill of Complaint; and further, that no person or corporation other than Plaintiffs and their predecessor in title, said George D. McCord, has paid taxes on said property or any part thereof during any part of said consecutive ten year period next preceding the filing of this Bill of Complaint; and further, that the Plaintiffs and their predecessor in title, said George D. McCord, have been in the actual, peaceable possession of all of said property, and that Plaintiffs hold, and they and their said predecessor in title, said George D. McCord, have held, color or title to all of said property for more than the consecutive ten year period next preceding the filing of this Bill of Complaint.
Plaintiffs further allege that after a diligent search and inquiry they have been unable to learn the names, whereabouts, or addresses of any Defendants to this suit, except as designated above herein, and that in the belief of Plaintiffs, all of said Defendants are over twenty-one yars of age.
YOU ARE FURTHER NOTIFIED that you and each of you are required to plead, answer or demur to said Bill of Complaint on or before February 8, 1974, or suffer decree pro confesso or other default judgment in accordance with law to be rendered against you.
Done this 30th day of November, 1973.
S/ Kyle Lansford
Register
Dec 6,13,20,27, '73 168.

LEGAL NOTICE
The State of Alabama
Shelby County
PROBATE COURT
December 5, 1973
To William McCarthy, Georgia McCarthy, James McCarthy, Delillian Price, Federick Walker, Mildred Walker, and any other heirs of N.B. Sharpe, deceased.
You will hereby take notice, that on this day came Theodore Sharpe Wallace and produced to the Court a paper writing, purporting to be the last will and testament of N.B. Sharpe, deceased, and moves the court to admit the said will to Probate and Record.
You are notified to be and appear before me, at my office in the Court House of said County at 10:00 A.M. on the 10 day of January, 1974, when the motion will be considered, and show, if anything you have to allege, why said paper writing should not be admitted to Probate and record, as the true last will and testament of said decedent N.B. Sharpe
Conrad M. Fowler
Judge of Probate, Shelby County, Ala.
Dec 13,20,27, '73 †170.

LEGAL NOTICE
State of Alabama
Shelby County
This is to give legal notice that on or after Dec. 6, 1973 I will not be responsible for any debts other than those incurred by myself.
Gene W. Brasher
Rt 1 - Box 733
Leeds, Ala.
Dec 6,13,20, '73 pd

LEGAL NOTICE
State of Alabama
Shelby County
This is to give legal notice that on or after Dec. 13 I will not be responsible for any debts other than those incurred by myself.
Nelson Wallace
Rt 2 - Box 78-I
Montevallo, AL 35115
Dec 13,20,27,'73.

LEGAL NOTICE
Estate of Bruce A. Whitten Deceased.
PROBATE COURT
Letters Testamentary of said deceased having been granted to the undersigned on the 6th day of December, 1973 by the Hon. C. M. Fowler Judge of the Probate Court of Shelby County, notice is hereby given that all persons having claims against said estate are hereby required to present the same within time allowed by law or the sam e will be barred.
Ola Faye Whitten
Executrix of the Estate of Bruce A. Whitten, Deceased
Dec. 13, 10, 27, '73 †172.

OPEN 'TIL 8:00 pm on Fridays
- Toys
- Gift Items
- Christmas Decorations

Use: BankAmericard Lay-Away
BEN FRANKLIN STORE
Montevallo

For Sale: New 12x64 Frontier mobile home, total electric $88.50 per month APR 13.11

For Sale: New 2 br, 12 wide total electric Flamingo mobile home $73.50 per month APR 13.11

For Sale: New 3 br Frontier mobile home $73.50 per month APR 13.11

For Sale: Like new Frontier used, 2 br mobile home $65 per month, take up payments.

For Sale: New, 3 br 12x65, total electric Champion mobile home $85.50 per month. APR 13.11

Trailer Homes, Inc.
2200 - 7th St. No. Clanton, Ala. Pho. 755-3126

Lamar Moore

LOOK!

'73 Montego two-door hard top, MX Broughan. Air, power steering - Brakes - White Tires. Only 6000 miles. Sell today.

$3395.00

Call or see at

BART STARR LINCOLN-MERCURY
Hoover, Inc.
1675 Montgomery Highway, Birmingham, Alabama 35216
Telephone 823-3333

America.
It only works as well as we do.
The National Commission on Productivity, Washington D.C.

CHRISTMAS SPECIALS

SHOP OUR PRICES BEFORE You Buy!

TENDER TERMS

"Service is what counts. We offer the finest."
Suburban TV & Appliance
Hiway 31 ALABASTER 663-641

ALLEN INSURANCE & REAL ESTATE CO.
Montevallo 665-2584

ALDRIDGE 2 bedroom, living room, kitchen. Nice lot. A nice low cost home.

JEMISON - Mars Hill Road, 3 bedroom brick, 2 full baths, living room, dining room, den and kitchen, fireplace, 2 car garage. $32,000.

MONTEVALLO- 2 years old, 3 large bedrooms, 2 baths, foyer, den with rock fireplace and exposed beams, carpet, kitchen with built-ins, central heat and air, basement has fireplace, 2 car garage, very nice. Owner transferred. Price reduced to $47,500 for quick sale.

CHILTON COUNTY, near I-65 Jemison exit, 120 acres timberland, $450 per acre.

MONTEVALLO- Southmont subdivision, 2 nice building lots, both for $4,500.

COLUMBIANA - Large commercial lot near Shelby Co. Health Dept. $19,000.

SHELBY COUNTY near Waxahatchee Creek off Highway No. 145, 40 acres, $600 per acre.

MONTEVALLO, Arden sub-division, 4 bedroom home, 3 baths, kitchen with built-ins, central heat and air, very nice $34,000.

CHILTON COUNTY near Montevallo, 35 acres on paved road near city water, $800 per acre.

BIBB COUNTY, five miles from Montevallo, 60 acres with good stand of timber fronts paved road, $675 per acre.

CHILTON COUNTY off Cemetery Road, 45 acres planted timberland, $700. per acre.

MONTEVALLO - 3 bedroom frame home. Large kitchen, living room, dining room. Convenient to everything. $21,950.

Let us List and Sell Your Property

BILL ALLEN, Broker 665-2584 665-7150
ARTHUR DAVIS, Broker 665-2584 668-2372

Century
663-2844 870-0980

Homes for Sale

Alabaster
Monte Tierra - Choose your colors. New 3 BR, 1½ B, Brick Colonial w/ cent. air, carpets, den w/blt in desk and spacious closets, blt. in kitch. w/dw. & lg. ut. room all on level wooded lot $29,650.
Bob Moore 663-0207

Chelsea
Country Gentlemen's Estate, 1 yr. old brick home with many extras, 3 LG BR w/plush shag carpeting and many closets, 2 luxurious baths, large den w/exposed beams and log-burning fireplace. Dream kitchen, intercom, full basement, plus 8 AC. w/pond. Fenced and cross fenced. Paved road - excellent school system. Full Price $69,900.
Fran Sigle 669-7918

Hwy 47, 6½ Rolling Wooded Acres with Redecorated 2 BR frame home overlooking possible lake sit. Financing Available Only $22,500.
Fran Sigle 669-7918

Columbiana
Only $15,900. Freshly painted, 2 BR, 1 bath, frame house on level lot. Close in, nice neighborhood. Owner will finance.
Fran Sigle 669-7918

Montevallo area - 4 bedrooms, 2 baths, rancher, carpeting, central air and many extras on this 1½ acre lot. Only $37,000.
Fran Sigle 669-7918

Montevallo area - move in with no down payment - closing cost only to veteran. 3 bedroom, large ceramic tile bath, carpets throughout, family room, inside utility, carport. Full price $17,500.
Bob Moore 663-0207

Pelham-Oak Mt. Estates
3 bedroom, 2 full baths, built-in kit. with dishwasher and disposal, living room, dining room, large den, carpeted, central air, 1 car garage, on a lovely corner lot. Full price only $31,500.
Anne Roberts 428-1165

Farms & Lands

Autauga Co. 48 acres, faces I-65, 17 miles north Prattville, year round stream, wooded, level to rolling. $19,200.
Bob Moore 663-0207

Clanton area
Off Lake Mitchell Road. 40 wooded, rolling, beautiful acres, with stream. Owner wil finance. $350 per acre.
Fran Sigle 669-7918

40 acres cornering on Higgins Ferry Road. One mile from Lake. Mostly wooded, rolling. Year-round stream. Lakesite already approved by SCS. Full price only $17,500. Financing available.
Bob Moore, 663-0207

Indian Springs
Near State Park Entrance, 8½ AC, level 388 ft. on Cahaba Valley Rd. 77 ft. on Cahaba Valley Creek $49,500.
Bob Moore 663-0207
Fran Sigle 669-7918

Jemison area
Two miles from I-65 on Hwy 51, 2 bedroom, 1 bath, house with fireplace. 20 rolling partly cleared acres. Completely fenced. Year around stream. Two pond sites. Only $19,900.

Shelby Area - Make your horse happy. 40 acres of rolling partially cleared land with wooded building site and year round stream. Only $27,500.
Fran Sigle 669-7918

Vandiver - 20 partly cleared fenced acres with 4 bedroom dwelling, $29,900.
Bob Moore 663-0207

Westover
17¾ Acres completely secluded property. Bordered by Yellow Leaf Creek and Chelsea Game Preserve. Owner will hold mortgage with $4,000 down. Full price only $12,500.
Fran Sigle 669-7918

Wilsonville Area
25 acres, more or less. City water, paved road. Cleared, level, with over 100 mature bearing pecan trees. Only $25,000. Financing available.
Fran Sigle 669-7918

Lots

Pelham - Several elevated, sloping, wooded lots fronting Dogwood Trail. Your choice of size at $5,000 /acre.
Bob Moore 663-0207

Century
Suite A Pelham Mall
2460 Montgomery Hiway
Pelham, Ala.
663-2844 or 870-0980

Helena - approximately 1½ acres, level. Paved road. City water. Single family dwellings only. $3,500.
Bob Moore 663-0207

Westover area. 1 acre, level, wooded, lots suitable for mobile home. City water, Chelsea school district. Owner will finance. $2,495 to $3,495
Fran Sigle 669-7918

Commercial Property

Intersection Old Hwy 31 and St. 261 Acton community. Over 2 AC of ideal commercial property in fast developing area. Includes a remodeled 3 BR home w/cent air. Excellent access. Only $67,000.
Bob Moore 663-0207

Calera, 1 mi. from I-65 on Hwy. 25. Shell Service Station. Owner leaving State. 2 AC ideal for small mobile home park. $24,900.
Fran Sigle 669-7918

Restaurant on busy First Ave in Alabaster. Includes all equipment. In leased bldg. Doing excellent business.
Fran Sigle 669-7918
Bob Moore 663-0207

2½ acres on busy Columbiana by pass. Plenty of parking space. Ideal business location. Only $27,900.
Fran Sigle 669-7918

Wilton- 45x60 two story brick bldg. on approximately 2/3 acres on Hwy 25. $11,500.
Bob Moore 663-0207
Fran Sigle 669-7918

Camp & Shore Property

Large wooded restricted lots on private lake. $3,450. Easy financing.
Bob Moore 663-0207

Waterfront Lot in Parker's subdivision. Wilsonville Area. Restricted, level. Owner will finance. Only $7,950.
Fran Sigle 669-7918
Bob Moore 663-0207

8 beautiful lots, improved with a large 4 bedroom, two story dwelling, has everything, beautiful staircase and can be made a showplace, right in the heart of Calera. Not cheap, but an awfully good product. Will show by appointment only.

16 lots in Brentwood, on paved road, has 6 inch waterline, covered with pine trees, beautiful building sites, lots are 50x190. Reasonable priced at $1,000 each.

10 lots, has an old store building, an old rundown home, on paved old Montgomery Hiway, North of Calera, Jewel Heights subdivision, priced to sell at $8,600.

Large, older home, on US 31 in Calera. On a large nice lot, which could be used for business, on approval by the city, a real good buy at $12,500.

4 nice wooded lots, all utilities available, on paved street, 7th Avenue North in Calera, can be bought for $1,000 each.

For these and other good buys, see or call

FINDLEY REALTY CO.
668-2580 or 668-2126
12-13,b tf

CARD OF THANKS
The R.T. Holladay family of Vincent takes this medium to express their deep appreciation for the countless acts of kindness shown us in our bereavement over the death of our loved one, Danny Ray Holladay, who died on his 15th birthday (Nov. 28). We want to thank Rev. Charles Card for his lovely verbal tribute; and the principal and student body from Vincent High School, our friends and neighbors; our Mayor, Alpha Lowe, and everyone who came to share our sorrow.
We are deeply grateful for each thoughtful act bespeaking sympathetic understanding of us during these dark hours of sorrow. May God bless each one.
Sincerely,
Roderick T. Holladay, Mary B. Holladay and children.

CARD OF THANKS
The family of Mrs. Lilly B. Smith takes this opportunity to express their sincere appreciation to friends and neighbors who, in countless ways, expressed their sympathetic understanding of our bereavement in the death of our mother Oct. 29.
Our special gratitude to Drs. Hall and Phillips and to the professional personnel at Shelby Memorial for their care of her during her illness. To Rev. F.P. Richey and Rev. James Merrell for their words of comfort.
May God bless each of you.

WEEKDAYS - 7:30
Fri. & Sat. 7-9 Sun 5-7-9

And now the movie...

"...perhaps the most remarkable film to emerge since Cecil B. DeMille founded Hollywood."
-VERNON SCOTT, UPI

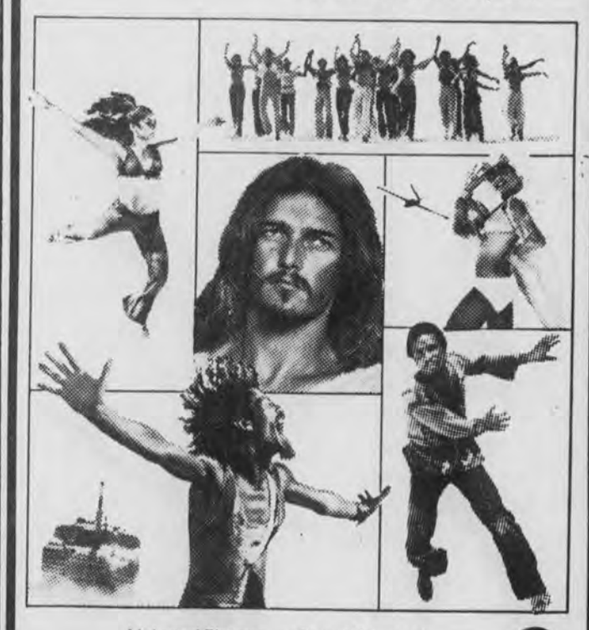

Universal Pictures and Robert Stigwood present
A NORMAN JEWISON Film
"JESUS CHRIST SUPERSTAR"
FALCON THEATRE
MONTEVALLO 665-4190
Formerly STRAND THEATRE

SCOTT-LONG Realty, Inc.

Montevallo, 665-1268 — Alabaster, 663-6723

Montevallo - 2 bedroom frame, 1 bath, back yard enclosed with chain link fence. Pineview Rd. $15,900. Victor Scott 665-7614, Off 665-1268.

Mitchell Lake, modern 3 bedroom with 2 tile baths, year round home completely furnished, central electric heat and air, large den with built-in kitchen, dishwasher, private water system, phone and mail route. 3 stall boathouse with 3 boats on 1 acre privately owned lot. Permanent residents as neighbors. A retirement paradise or recreational home in area of other fine homes $37,000. Victor Scott 665-7614, Off 665-1268.

Montevallo Area - Old Salem Rd., 20 acres, modern 3 bedroom, 1½ bath, all electric home, central heat and air, barn in excellent condition. Natuaal lake site, stream, fenced and cross fenced. Only $45,500. Dixie Pamplin 665-4916, off 663-6723.

Jemison - 3 lots, ¼ mi from I-65. 2 lots, 150x150 each, $1,100 per lot. One lot 150x250, $1,500. George Parr 822-5109, 665-1268.

20 Acres near Calera and Columbiana, creek on property, $28,000. Call Mary Crownover 669-6874 or George Parr, 822-5109, ofc. 665-1268.

Alabaster - 2 bedroom home, 1 bath, living room, dining room and kitchen, double carport, central heat, air condition unit, $17,900. Charlotte Busby 663-7507, off. 663-6723.

2 houses to be moved from present location in Pelham. Make an offer. Victor Scott 665-1268

HOUSE on 2 acres 4 miles So. of Montevallo on Hwy 73. 2 bedrooms, 1 bath, frame house. LR, DR., Kit. Large trees, beautiful yard and garden site. $12,500. George Parr 822-5109; Mary Crownover 669-6874, office 665-1268.

MONTEVALLO AREA - equity buy, existing $10,000 mortgage at 6%. 3 bedroom brick home, 1 bath. 8 years old on 100x150 foot lot. Wilmont subdivision $18,500. Victor Scott 665-7614, office 665-1268.

MONTEVALLO 20 fifty foot lots. Wilmont Gardens. South of Montevallo. Beautiful building sites. George Parr 822-5109, Off 665-1268

1.93 acres in new country subdivision, South Shades Crest Mountain. $9,900.
Jimmy Bice 665-5119, office 663-6723

120 acres 4 miles east of Clanton. Rolling woodland. $290 per acre. Victor Scott 665-7614, 665-1268

62½ acres near Isabella, Chilton County. Creek through property, pretty home site. George Parr 822-5109; Mary Crownover 669-6874, off 665-1268.

Montevallo - on corner Hwy. 25 and 119. 5000 square feet Brick Building with office and two loading docks. Has railroad on back. $27,700. Dixie Pamplin 665-4916; 663-6723

COLUMBIANA - Briarwood Subdivision. New house, 3 bedrooms. 2 baths. fire place, large den, pretty kitchen, $29,900. Victor Scott 665-7614 off. 665-1268

Alabaster - office bldg on 3/4 acre lot, Hwy 119. Completely modern throughout. 5 rooms with kitchen area. Owner will hold mortgage. $19,000. Dixie Pamplin 665-4916, off. 663-6723

52 Acres - Verbena area, Good mobile home park location. Utilities. George Parr 822-5109, off 665-1268. Mary Crownover 669-6874.

North Shelby Co. 3½ acres fronting 2 highways. Good bldg suitable for office. Owner will hold mortgage. $89,000. Dixie Pamplin 665-4916, 663-6723.

160 acres - fronts Cahaba River, large lake on property. $1,200 an acre. Reid Long 663-0323, off 663-6723.

14.7 acres app. 2 miles from Calera exit off Hwy 25. $14,000. Reid Long 663-0323, 663-6723 off.

Alabaster, 4 bedroom split level, 2 baths, central vacuum, central heat, large landscaped lot with storage house in back. $32,800. Charlotte Busby 663-7507, off 663-6723.

288 Acres Chilton Co., lake, all weather road through property $295 per acre. Reid Long 663-0323 off. 663-6723

62½ acres, Chilton Co. Creek through property. George Parr 822-5109; Mary Crownover 669-6874, off 665-1268.

30 acres downtown Wilsonville Excellent residential or subdivision site. Utilities, $1,25 per acre. Victor Scott 665-761 off. 665-1268.

We have other property listed not shown above. Large and small tracts. Call for information.

CLASSIFIED ADS

SERVICES

DEER HEADS Mounted, buck skins tanned with or without hair. Fox pelts made into beautiful neck pieces. Call W.R. Kendrick 665-2689. 11-15/12/20,b

Hauling, trench drains, septic tanks and field lines, water lines, free estimates. D & L Construction Co. 663-0016. 11-15/12-27,c

PAINTING and all types of repair work, exterior and interior. Anywhere in Shelby Co. 669-6306. 11-8,tf-b

Wilson Septic Tank Service. Clean septic tanks and grease traps. Contact Steve Wilson. 663-7218 or 663-7404 day or night. 11-22/1-17,c

Roofing, Siding, Room Additions, Carports, Kitchen and Bath. All kinds of remodeling. New home built to your plan. Free Estimates. All work guaranteed. Call 668-2233. tf-b

THROW AN ICE CREAM PARTY!
We've got everything you need to make it unforgettable. 31 hand pack flavors. SPECIAL gal. prices.
VESTAVIA BASKIN ROBBINS
9-6,tf-b

APPLIANCE REPAIR
Dale Young Appliance Repair, guaranteed work, washers, dryers, dishwashers, disposals, and stoves. Call 678-9836. If no answer, call 823-6297. tf-b

WORK WANTED: Frontend Loader, Catapillar No. 955, Land clearing, basement, driveways, lakes and ponds. FREE Estimates. Call J.W. (Bill) Dodson 967-1719. tf-b

Stoudmire Appliance Service
Master Plumber, Journeyman electrician - electric sewer and drain cleaning, no digging, no damage with electric Sewerooter. Repairs on washer, dryers, refrigerators.
tf-b Phone 668-1809

See what Beauty by Mary Kay can do for you. Call Karen Derrick 823-0711. 5-10tf-b

Kitchen Cabinets custom built and installed. Free estimates. Call Erskine Hand, 663-7719. tf-b

For General Backhoe and Trucking Services. Septic tanks, roads, water lines and water line ditches dug by the foot. Contact Benny Davis. Davis Hauling and General Contractor, Phone 669-9434. 9-13,tf-b

PLUMBING WORK - New and Old. Call Gary Pate, 669-7641. tf-b

Room Additions, Remodeling, Build New Homes, Rooms Added onto houses and mobile homes. All types of ceramic tile work. Local number 967-2638. tf-b

DON HUGHES, Professional Photographer. Commercial, Industrial, Weddings. Call Don Hughes - 665-1797 Montevallo. tf-b

Remodeling and repairing, roofing, siding, paneling, painting, free estimates. 668-1529. 12-6,tfb

Piano lessons, children and adults. 669-9389 after 5 p.m. 12-6/20,c

Plumbing Work new and old. Call Gary Pate, 669-7641, 669-9347. 12-6,tf,b

SERVICES

Pelham Plumbing, for service calls and all your plumbing needs. Call 663-0123 or 663-7332. 12-6/1-10,p

Custom Frames: Photographs, paintings, mirrors, needlepoint. Economy storm windows. 378-6265. 12-6/27,p

WELLS DRILLED
The Fast Air Rotary Way
PUMPS - FILTERS
No Down Payment
Graves Drilling Co.
Phone 245-4213
Sylacauga

G & C CONTRACTING CO.
Aluminum Siding - Storm Windows
All types of repair work
LLOYD OR BOBBY GEESLIN
Thorsby, Ala. Phone 646-3732 — **Montevallo, Ala. Phone 665-4095**
10-11,tf-b

EMPLOYMENT

Plant Workers Needed
Packers, plastic operators, tool and die makers, laborers. Working hours 7 a.m. to 5:30 p.m. Monday through Thursday. Good pay, good fringe benefits, good working conditions.
Interested applicants call Personnel Manager at 591-2141 or apply personnel office, Vulcan Metal Products, INc. No. 1 Irondale Industrial Parts, Irondale, Ala. 35210.
tf-b

Help Wanted - 2 men, 1 pump fitter, 1 helper. North of Shelby County. Call 822-9511. 9-6,c tf

EMPLOYMENT
Immediate openings for card tenders, utility people, blenders, fixers, good benefits, group insurance, paid holidays, paid vacations, secure future in growing industry. No experience needed, will train. Apply Valley Div. Buck Creek Industries, Mill St. Columbiana. Equal opportunity employer. 12-13,c

LADIES - Run your own gift shop and decorator center. Send photo and resume, listing goals and experience to P.O. Box 188, Alabaster, AL 35007. 12-6/27,c

Needed: Someone to stay with 2 children in our home 6 days a week. 665-1244 or 665-2405. 11-29/13,c

Wanted: Beauty operator full or part time. Call 669-6280. Barbara's Fashionette. 11-29/13,c

Business Opportunity - Money! Money! Money! Earn in your spare time. Invest only your time and ability. It's great! Call 822-5834. 12-6/20,c

Wanted: Housekeeper 3 days per week. Must provide own transportation. Send references and information to P.O. Box 133, Shelby 35143. 12-6/20,c

Help Wanted: Experienced sales person to sell Chrysler, Plymouth and Dodge new and used cars and trucks. Call Ken Farris at Shelby Motors, 8 a.m. - 5:30 p.m. for appointment. 668-2782,b

FOR SALE

FOR better cleaning, to keep colors gleaming, use Blue Lustre carpet cleaner. Rent electric shampooer $1. Ben Franklin Store, Montevallo. 12-13,c

58 Chevrolet 1/2 ton pickup, good tires, runs good. $175. 669-6475. 12-13,p

1972 Pontiac Catalina, 4-door hardtop, fully equipped, 24 payments remaining, $500 or older car for equity - 663-6449. 12-13/27,p

Fedder's Air Conditioner, 24,000 B.T.U., Electric stove, coppertone. Call after 6 p.m. 663-3339. 12-13,c

Sears Silvertone console stereo, 2 speakers FM and AM radio, 22"x53". Also coffee table, 20"x48" 669-6388. 12-13,c

FIREWOOD - Oak $15, 1/2 ton pickup. Local delivery free. 665-1518. 12-13/20,p

Tin for Sale - Plain and colored. Excellent for utility bldg., carports and room additions. Call 669-7421 or 669-7533. 12-13/1-17,p

Reduce safe and fast with GoBese Tablets and E-Vap "water pills" Columbiana Drug and Smitherman's Pharmacy, Montevallo. 12-6/27,p

New Improves "Zippies", the great iron pill now with Vitamin C. Smitherman's Pharmacy, Montevallo. 12-6,13,p

Relax and unwind with safe, effective GoTense tablets. Only 98 cents. Smitherman's Pharmacy, Montevallo. 12-6/20,p

1 wardrobe, 3 piece bedroom furniture, buffet, china closet, other articles. 663-7979. 12-6,13,20,c

Farm Tractor, Farmall super. H-PTO, perfect condition. New tires, new paint, w/Gang discs. Sell or trade for cattle, pick-up truck, camper trailer. 663-0441. 12-6/20,c

Welding equipment for sale: 1 - 225 Lincoln portable Welder and Cable, 1-Oxygen and 1 assembling tank, gage and hose, heavy duty grinder and 2 cutting torches $1,350. 663-4146. 12-6/13,c

E&R Appliances, washers, dryers, refrigerators, stoves, freezers. New and used parts. 668-1160. 12-6,13,20,c

Southern Sewing Center
New and Used sewing machines, warehouse clearance sale. All prices. Call 663-6649 from 8 to 5. 967-7931 after 5 p.m. 11-15,tf-b

For Sale: 2 spaces in Shelby Memorial Gardens. Lot 6- spaces 3 and 4 Garden Christus, Sec. C. Call 796-2396 Cullman. 11-29/13,p

Color T.V.'s $150 and up. All in excellent condition, guaranteed. Many styles to choose from, no down payment, easy terms. Shop and save, SUBURBAN TV and APPLIANCE, Hwy 31, North Alabaster. 663-6411. Serving Shelby County. tf-b

PRESSURE CREOSOTED POST Poles, Lumber, Osmose K-33 Lumber. Seaman Timber Co. Montevallo 665-2536. tf-b

"CARPET" - Wall to Wall, no gimmicks, just down to earth prices. For a free estimate, Call W.R. Kendrick 665-2689. 15 years experience in carpets. 9-6,tf-b.

For Sale: Dachshund puppies, thorobred, $35. 665-7268. 11-29/13,c

REAL ESTATE

Montevallo - 1 bedroom apts., furnished, all electric, swimming pool. $125 a month. Available now and Jan. 1. 665-2500. 12-6/1-3,p

For Sale: 12x60 trailer, 2 bedroom. Furnished. Located on Mountain Rd about 4½ miles from Columbiana. Take up payments. Call 669-6154, 669-6833. 12-6/20,p

For Rent: 10x44, one bedroom mobile home in Pelham. Call 663-0870. 12-6/20,c

For Sale: 6 room house in Calera. $12,000. 668-0378. 12-6/20,c

1 mile south of Alabaster; Thompson High School, Hwy 119. Approx. 10 acres fenced and cross fenced. Good house, fire place, paneling w w carpets. Large wing-type barn, cement creosote floors. Guest tack house, large spring fed pond stocked bass, channel catfish. Direct access airport, I-65. Ideal for individual livestock business. Moving. Sale or will consider trade for other property. Appt. only. Owner Jack Martin, 663-0441. 12-6/20,c

For sale: 1973 Commodore 14x68 mobile home unfurnished, 3 bedrooms, 1½ baths, central air, 6x10 deck, like new, small equity and take up payments. 663-0313. 12-6/20,c

For Rent: 3 town house apartments with sunken living room, 2 bedrooms, stove and refrigerator furnished. $120. a month. 669-7906 after 5 p.m. 12-6/20,c

LISTINGS WANTED:- Let me sell your property.
J. CLAUDE SMITH, R.E.
678-6994
tf-b

For Sale- 1972 Bassett House, 12x65, 2 bedroom, 2 baths, wall to wall carpet, central air, spacious lot, redwood fence, 2 decks, awnings, under pin, Green Park South. Sacrifice. 823-4686. 11-29,12-13,c

2 story building to be torn down in Alabaster. Aluminum siding. 663-3533 or 663-7976. 11-29,12-6,13,c

BOLEE MOBILE HOME PARK
For Rent - Large wooded lots, underground utilities, water, lawn care, garbage pickup furnished; reasonable rates. Located four miles north of Montevallo, on county highway 22. Call 665-2610 or 665-7806 tf-b

For Sale- Retirement home, 3 br with 2 full baths, den, large living room, walk- in closet, large master bedroom, 24 feet wide, 60 feet long, delivered and set up for $13,395. Mobile Home Brokers, Hwy 31, Pelham. 12-13,c

For Rent- Lot for mobile home. 5 acres fenced, gas, water, utility house. On highway 47 south of Shelby. 1 mile to Lay Lake. 663-3239. 12-13,c

For Sale- 8x35 mobile home, perfect for hunting camp, yours for $499, we will deliver, Mobile Home Brokers, Hwy 31, Pelham. 12-13,c

For Rent- Large trailer spaces, Cahaba Valley Trailer Court. Reasonable rates. Call 967-5972. 12-6/20,c

For Sale- 4 bedroom used mobihe home, lived in only 2 months, like new except for the price of $5,995, Mobile Home Brokers, Hwy 31, Pelham. 12-13,c

House trailer for sale: 2 bedroom in Columbiana city limits, good condition, 1 acre of land. $7,000. 669-7911. 12-13,c

We are open until 8 p.m. every day except Sunday. Sunday we are open from 1 p.m. until 6 p.m. Move in to that new home for Christmas. Mobile Home Brokers, Hwy 31, Pelham. 12-13,c

FOR SALE

For Sale- One business lot in Harpersville area. 240 feet frontage on pavement. 3 to 4 hundred feet back. Plenty of parking space. $4,000 as is, Ideal for grocery, cafeteria, hardware or implement. Call 672-2216 or see Leonard Wyatt, Sr. tf-b

NOTICE

LOST - One left shoe, red, size 38 EEE. If found, please notify Bee Gee the Clown at 378-6072. REWARD! 12-13,c

LOST: Gray and white male Alaskan Husky. Answers to name "Dingo". Reward for return or information leading to return. Contact 663-7005, or write Johnny Brasher, P.O. Box 396, Pelham, AL 35124. 11-29,12/13,c

Lost Dog in Bethel, FourMile area. Black and tan German Sheppard male. 669-6500. 11-29/13,c

Mobile Market Pelham
We buy mobile homes, tires and wheels. 263-2749. 10-18,tf-b

Warning hunters: — All properties with lines painted white are not Woodward Iron, Meads or Longview property. 11-29/13,p.

LOST: Female Beagle puppy, black, brown and white. Child's pet. Last seen in Cahaba Valley Estates, Pelham. Contact Bob Brock, 908 Wilton Circle 663-6837. 12-13/27,c

Reward for information resulting in the recovery of 3 Accoustic guitars stolen from residence . . . Custom made guitar, D-28 Martin 1910 Regal. Barry Starcher 665-7735. 12-13/27,c

---

Brand New Big 12 wide, 2 br, wall to wall carpet, completely furnished, $3,995.

Used 8x42 Detroiter, 2 br, good lake house, first $1,050 gets it.

Strickland Mobile Homes
Hiway 31
Alabaster
Phone 663-7783

NOTICE
Mid State Farmers Co-op, Columbiana and Clanton have a special sale on tires Dec. 4 thru 15th. 15% off on all tires.
Dec. 10-15 Range pellets, $112 a ton while they last.
Everyone welcome to attend annual meeting on Dec. 12 at 2 p.m. Clanton store.
Free cokes, hot dogs and door prizes all day.

Pioneer Catfish Farms
Box 275
Columbiana, Alabama
663-3978
Souths Finest Catfish Fingerlings for sale. We restore out of balance, weed choked, poor water quality ponds.
Call Ted Benson
663-3978
tf-b

Boating Headquarters
Cobia - Duo - Tuffy
Ebbtide - Tom Boy
Starcraft Boats-Campers
Tennessee & Murray
Boat Trailers
Authorized Johnson
Sales and Service
ALABASTER MARINE CENTER
Hwy 31 South Pelham

CHANDLER'S
Small Engine Repair
Shop located behind the city hall in Calera. See us for sales and service of Briggs & Stratton, Tecumseh, engines and electric motors. Michael Chandler 668-2454, open from 8 to 5 Mon. - Sat.
tf-b

Repossessed Mobile Homes
BIG TEN MOBILE HOMES
2 and 3 bedrooms
Call Flo Nelson 663-0728

These are exceptional Buys in Today's Market
Alabaster-Montevallo Area,

Equity buy, $5,400, payments $204, adorable 3 bedroom, 2 bath home, on 1/2 acre. Large separate den, lots of extras $29,500.

Pelham, 1,700 sq. ft., filled with plus features. Wet bar in den, self clean range, disposal and dishwasher, plus eat in kitchen. 3 bedroom, 2 bath, large level lot. $8,500 equity, $182 per month.

Mary Gordon 871-3108
Poly Walton 595-5054
WORLD PROPERTIES
425-2622

Lamar Cost — 12x64 Frontier mobile home, 3 br, 1½ bath, Was $6,395 (one only at this price) Special closeout price $5,395. Save $1,000. Good at Thorsby lot only.

12x50 mobile home for only $4,395. with $250.20 down payment. Your monthly payment would be $69.30.

12x60, 2 bedroom mobile home was $5,995. On sale for $4,995 monthly payment $77.32.

Big 24' double wide, 3 bedroom, 2 bath model with washer and dryer. Was $8,995 on sale for $7,995. Monthly payment $108.39.

Robert Smalley — 12x60 your choice, either 2 bedroom or 3 bedroom model for only $5,295. Monthly payment $78.75.

12x65, 3 bedroom, 2 bath, total electric mobile home with washer and dryer WAS $7,795, on special $6,795.

12x60, 2 bedroom, 1½ bath, total electric mobile home was $6,895 for only $5,895.

Bank rate financing. Also 100% financing for veterans. 2-3 bedroom repossessions. Take up payments.

Steel City Homes of Thorsby
Hwy 31 Next Door To Thorsby Bldg. Supply
Thorsby, Ala. Phone 646-2302

CASHIER
STOCK CLERKS
BIG "B" DRUGS, Inc.
has openings for Cashier-Stock Clerks at its new Pelham Store, located in the Pelham Plaza Shopping Center on Highway 31.
Applicants should apply in person Thursday and Friday from 10 a.m. to 3 p.m.
Equal opportunity employer.

REWARD

Stolen from Smitherman's Pharmacy

6 electric mixers
Van Wich Brand
12 electric shavers
Lady Sunbeam
1 electric adding machine (Sears)

If you receive a Christmas gift of doubtful origin, please report this to Larry W. Smitherman.

$50.00

reward for information leading to arrest of above individual.

Things you don't need bring extra Christmas cash!

Sell through a Reporter-Star want ad

669-2731 in Shelby County — 378-6266 in Childersburg

THE FACT IS, MONEY IS A LITTLE HARD TO COME BY RIGHT NOW. "INFLATION" AND "SLOW ECONOMY" ARE WORDS THAT YOU HEAR EVERY DAY, AND CHANCES ARE, YOU FEEL IT RIGHT IN YOUR WALLET. WITH THIS SHORTAGE, MANY PEOPLE ARE BUYING USED MERCHANDISE RIGHT NOW; AND A SMART SHOPPER CAN SAVE SEVERAL HUNDRED DOLLARS EASILY.

AS A RESULT, YOU CAN TAKE ADVANTAGE OF THIS GREAT DEMAND FOR USED ITEMS BY OFFERING ALL THE ARTICLES YOU NO LONGER NEED, FOR SALE WITH A FAST ACTION DAILY TIMES-NEWS CLASSIFIED AD. THE COST IS SO LOW YOU WON'T EVEN NOTICE IT - ESPECIALLY WHEN YOU'RE COUNTING THE PROFITS YOU MADE ON THAT USED SEWING MACHINE; DRESSER OR MINI BIKE. IT'S ONLY A PHONE CALL AWAY, TOO! SO, STOP WORRYING ABOUT FINANCIAL PROBLEMS AND GET AHEAD THE EASY WAY. MAKE A LIST OF ALL THOSE UNWANTED ITEMS RIGHT NOW AND BE COUNTING THE CASH BY THE END OF THE WEEK.

OPEN 'TIL 8:00 pm on Fridays
- Toys
- Gift Items
- Christmas Decorations

Use: BankAmericard — Lay-Away
BEN FRANKLIN STORE
Montevallo

Ronny Thomas
from Chelsea
Now with Big 10 Mobile Homes invites his many friends to visit Big 10 Mobile Home lot in Alabaster. Look over the new, used and repo mobile homes. We have 150 homes to choose from. 663-0728 office; 678-6386 home. 11-29/13,b

You Can Rent Your TUEXDO From DUVY'S
$12.50 to $25.00
In stock — No waiting
Just arrived — New latest style velvet tuxedoes.
Duvy's Men's Store
Tel. 378-7841
Childersburg, Alabama

BANK PRESIDENT
CASHIER
EMPLOYEES
WRITE:
PROPOSED
ALABAMA STATE BANK
HARPERSVILLE, ALA. 35078

CHRISTMAS SPECIAL!

12' x 60', 2 bedroom, 2 full baths, Bassett furniture. Unbelievable low price for such a quality home.

Over 40 mobile homes in stock. Wide selections of 12', 14', double wide.

For a Merry Christmas $50.00 worth of groceries for every home sold in December.

See Steve Spruell or any of our salesmen.

"Prices to fit everyone's pocketbook."

1st American Mobile Home
Highway 31 Alabaster

Housing Authority plans maintenance buildings

Brenace Birdsong, director of the Montevallo Housing Authority has announced that a maintenance building and a garage will be built adjacent to the office of the Authority.

Advertising for bids is now in process. The new construction will be at the Housing unit near the Montevallo High School football field.

A double parking space will also be added at the location. The maintenance building will be connected to the office.

Mrs. Birdsong said that a maintenance building has just been completed at the housing project in Calera. The Montevallo Housing Authority covers housing projects in Montevallo, Calera and Wilton.

CALERA'S NEW FACILITY - - Brenace Birdsong, director of the Housing Authority, stands near the new maintenance building in Calera. A similar building is planned for Montevallo.

Falcons defeat UAH in overtime game

The University of Montevallo Falcons basketball team won their first conference game of the season by downing the University of Alabama in Huntsville 86-82 in overtime Monday night.

Assistant UM basketball coach Ron Bell commented Monday before the game that UAH boasts a strong team featuring several junior college transfers. The north Alabama school has just joined the Southern States conference he said.

In the game played in Huntsville, the Falcons had a three point edge at halftime leading 40-37. However, when the final buzzer sounded, Montevallo and UAH were locked in a 73-73 tie. In overtime the Falcons pulled away and won the game.

This win makes the falcons 1-0 in Southern States Conference play and 6-2 for the season.

The leading scorers in the game were Gerald Douglas shooting for 21 points and Charles Averhart with 18 points. Eddie Barnes of Panama City, Florida, scored 16 points.

Need gift ideas?

See us for all motorcycle accessories & apparel.

Trials TY250

"While you're there see Yamaha's 1974 line."

YAMAHA OF CLANTON

Downtown Phone 755-0050

Pelham auto firm taps K. D. Terry

Kenneth D. Terry has joined the staff of Ken Terry Chevrolet in Pelham, according to an announcement made by his father, Ken Terry president of the automobile dealership.

KENNETH D. TERRY

In his new capacity, K.D. Terry will be responsible for coordination of all company programs in an effort to insure continued service staisfaction.

Prior to joining the Pelham firm Terry traveled Alabama representing the Mobil Chemical Company of Covington, Georgia. Before moving to Alabama he served as educational services manager with Honeywell Information Systems in Atlanta.

Terry is a graduate of University of Georgia. He, his wife and daughter live in Indian Valley Estates.

Amsterdam's Internal Revenue Office has installed conveniently located punching bags in the waiting room of the tax bureau. The hope is that taxpayers will vent their wrath on the punching bags, thoughtfully labeled "Internal Revenue," and not on the tax collectors.

CHRISTMAS TREES FOR SALE

Sponsored by Helena Senior UMYF located at the Helena Shopping Center and Mullins Super Saver.

Another GREAT GIFT Idea

It's no accident that both men and women prefer Remington Shavers.

From GILLIS PHARMACY

ALABASTER SHOPPING CENTER

WALL TO WALL SALE

FREE With Furniture Purchase of $59.95 or more. Sorry, does not apply to previous purchases.

©PAUL BROOKER

AT BARGAIN PRICES!

All Items Subject to Prior Sale

FREE

HERE'S YOUR INVITATION TO WIN A BEAUTIFUL PRIZE

WANTED!

FIFTY WOMEN TO JOIN GRAND PRIZE CAMPAIGN CREATED BY OUR ADVERTISING AGENCY — JUST TO HELP ADVERTISE THIS SALE.

HERE IS FUN — FASCINATION — EVERY CONTESTANT RECEIVES FULL, FAIR OPPORTUNITY TO WIN

These Beautiful Prizes Given

1. Three piece Coleman Bedroom Suite
2. Morse Componet Stereo Set
3. Duran Recliner
4. Welbilt Camper Refrigerator
5. Sharp FM-AM 2 Band Digital Clock radio
6. Waring Blender
7. Sunbeam Coffee Maker
8. Manning Bowman Steam, Spray and Dry Iron
9. G. E. Toaster
10. G. E. Portable Mixer

Prizes will be awarded Monday Dec. 24th
Campaign closes 5:30 p.m. Saturday Dec. 22nd

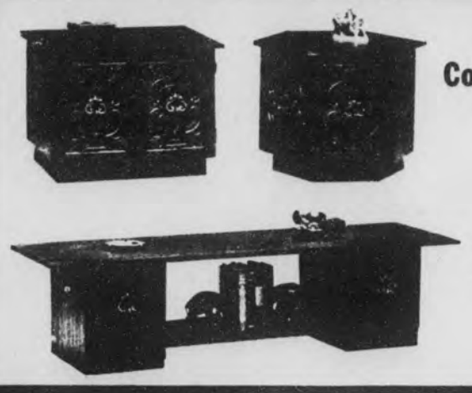

Cocktail & Commode Tables Your Choice $39

Dinettes Your Choice $99.00

Special: Typewriter, Desk Set What a Christmas Gift $99.00

Special: Philco Radio AM-FM $12.88

Rugged Herculon Sofa $198

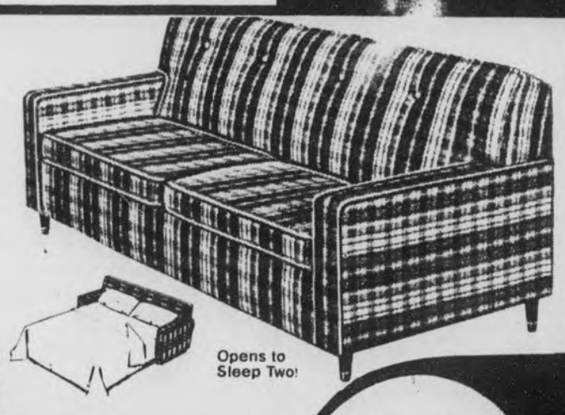

Opens to Sleep Two!

Special: All Bedroom Furniture 1/3 off

Special: Carpet 9x12 while they last $48.00

Portable Cassette Tape Recorder Reg. $49.95 $39.88

Compu-lite Electronic Clock Radio $69.88

Special: Extra Carpet Special 12x12 & 12x15 $88.00 Save from $31.00 to $55.20

EVERY ITEM AT BARGAIN PRICES

MONTEVALLO HOME & AUTO

YOUR LOCAL FIRESTONE AND ACE HARDWARE DEALER

MORRIS HORTON, Owner

PHONE 665-7216 28 SO. MAIN STREET MONTEVALLO, ALA. 35115

1973 All County Team

Turhan Moore
Chelsea

James Tanniehill
Thompson

Richard Conkle
Chelsea
COACH OF THE YEAR

James Riggins
Vincent

Bobby Blankenship
Calera

Ronnie Moore
Chelsea

Tom Garrett
Shelby Co.

Harry Martin
Montevallo

Dale Palmer
Calera

Steve Luker
Thompson

Don Collins
Thompson

Victor Mooney
Shelby Co.

Rhett Vick
Shelby Co.

Charles Honea
Vincent

Tom Jones
Chelsea

David Horton
Calera

Randell Channell
Thompson

Ricky Autrey
Chelsea

Mark Jones
Thompson

Donnie Henry
Thompson

Willie Moore
Montevallo

Mike Lewis
Calera

Ken Fair
Vincent

Ross Walker
Shelby Co.

WE SALUTE THE SHELBY COUNTY ALLSTARS!

EMPLOYEES & MANAGEMENT
of
Siluria Textiles, Inc.

MANUFACTURERS OF BLUE DENIM FOR EVERYONE!

Congratulations
to the All County Team!
VALLEY Division
Buck Creek Industries, Inc.
Columbiana 669-2551
Manufacturers of Synthetic Carpet Yarns

We believe in Santa!

By Mildred White Wallace

There is no season of the year which brings me the thrill that Christmas holds in store. I love the sparkle of expectancy in the eyes of the little ones who, all through the day talk of the promise of glorious days to come, and who, on Christmas Eve, by the softly glowing light from their Christmas Trees, curl up in an old arm chair and go to sleep confident in their belief that when "Tomorrow" comes -- everything their little hearts desire will be granted.

I love the glisten of the colorful Christmas tinsel; log fires glowing; tree lights twinkling; a friendly welcome; candlelight; the dainty Christmas wrappings for the tie-ups; the mysterious hiding of packages that always mark the days before Mr. "Ho-Ho-Ho" arrives.

I want no Old Scrooge Crossing my path who refuses even to wear a sprig of holly in his lapel. Let him just pass me by. He has become so deafened by the clink of the coin he has made and the din and bustle of a busy world, that he cannot catch the faint sound in the distance, heralding the merry hoofbeats of old Santa's reindeers. This fellow will go so far as to tell you he does not "believe in Santa Claus". He will suggest to you that you should stop "fooling" yourself and ask: "Why repeat:

Same old Santa, same old joys
Same old dolls, and sleds and toys
Same old holly, same old tree,
Same old gifts for cherubs, wee
Same old carols, same old light,
Same old stockings hung at night
Same old words of merry cheer,
Same old wishes for the year,
Same old Christmas - - seems to me, just repetition." - - etc.

Well, we like it this way and think this is as it should be! So - just tell Old Scrooge, if you should meet him -- not to come my way! Christmas is the time of year when everyone should be happy - yes, even Old Scrooge in America is better off than a King in any other country; and we want no attempt made to dim the radiance of our Christmas time! Nor do we ever want our belief destroyed in the jolly fat fellow with the red suit and white whiskers who comes each year to bring happiness to millions of little boys and girls all over the world - - Sure - we believe in him!

Perhaps if Old Scrooge would donate a gift to some lonely little one - his pessimistic attitude would change. His outlook on life would grow brighter. Why not try it?

Christmas banquet to host missionary

Miss Hattie Gardner, Southern Baptist Missionary in Nigeria, will be the special guest of First Baptist Church, Columbiana, Thursday, December 13, six p.m., for the church's Annual Christmas Banquet.

A native of McBee, S.C. Miss Gardner served for 38 years in Nigeria. She worked among the Batonu tribe near Nigeria's eastern border and assisted in writing the first reader in the Batonu language and a supplementary reader of Bible stories. She began literacy classes for adults and a primary school for children.

MISS HATTIE GARDNER

Miss Gardner, is a graduate from Campbell College, Buies Creek, North Carolina and Coker College, Hartsville, S.C. She has also attended New Orleans Baptist Theological Seminary, University of North Carolina, George Peabody College for Teachers, and Scarrit College for Christian Workers. Before her missionary appointment, Miss Gardner taught school in Rockingham, N.C.

Over a hundred reservations have already been made for the First Baptist Christmas Banquet.

Booklet available on pension plans

"Don't wait until it's too late." That's the caution sounded in a new 34-page pamphlet - "Know Your Pension Plan," just published by the U.S. Labor Department's Labor-Management Services Administration.

"Thousands of disappointed men and women have written to the federal government complaining that they did not get the pension benefits they had been counting on all through their working lives," says the booklet's introduction.

According to Lem R. Bridges, Assistant Regional Director for Labor-Management Services, Atlanta, the pamphlet urges pension plan participants to become familiar with the provisions of their plans now, so they can plan intelligently for retirement. It is designed primarily as a checklist for participants in plans subject to the Welfare and Pension Plans Disclosure Act. The Act, administered by LMSA, covers most private industry plans with 26 or more participants.

Copies of "Know Your Pension Plan" can be obtained without cost from the LMSA area office, Room 303, 1371 Peachtree Street, N. E., Atlanta, Georgia 30309; telephone: 404-536-5351.

Sons follow footsteps of engineer father

Having a son follow in his footsteps is a dream of most fathers, but few such dreams come true.

Shelby County engineer James L. Ray has not one but two sons following his professional footsteps.

One of these, U. of Ala. senior John Gary Ray has just been honored by fellow engineering students with election of the presidency of the UA chapter of the American Society of Civil Engineers.

The A.S.C.E. has more than 10,000 members, nationwide. The prestigious professional society was founded in 1852.

Gary Ray will receive his B.S. in civil engineering in May 1974.

His brother, Jim Ray, is at present working full time in his chosen profession with one of the state's large paving and construction companies.

Wilsonville student wins honors at UA

Miss Cynthia L. Bathurst of Wilsonville, a senior at The University of Alabama, was recently elected to membership in Phi Beta Kappa, the nation's oldest scholastic honorary society.

Phi Beta Kappa was founded at William and Mary College in 1776 and at The University of Alabama in 1851.

CYNTHIA L. BATHURST

Phi Beta Kappa membership is the latest of many honors achieved by Miss Bathurst at the University. She is a member of Alpha Lambda Delta, freshman women's honorary; Pi Mu Epsilon, mathematics honorary; Chi Delta Phi, English honorary; and Mortar Board, senior women's honorary.

She is also a member of the Department of English honors program in modern literature, the Arts and Sciences honors program and the honors forum.

Miss Bathurst, who has appeared on the Dean's List every semester at the university, is majoring in mathematics and minoring in English.

The daughter of Mr. and Mrs. Lynn L. Bathurst of Wilsonville, she is a 1970 graduate of Shelby County High School.

Miss Joan Rasco feted by shower

The picturesque home of Mr. and Mrs. George Starcher on Forest Road last Saturday afternoon furnished the setting for a miscellaneous shower given by hostesses Mrs. Henry Bristwo Jr., Mrs. Elvin Hill, Mrs. Ross Mullins, Mrs. William Rasco, Mrs. Billy Thompson and Mrs. J.B. Turner, Jr., honoring Miss Joan Rasco, bride elect of Marvin Anderson Chandler Jr.

Mrs. Starcher greeted the guests and presented them to the receiving line composed of Mrs. Jay C. Rasco, Miss Sharon Joan Rasco, Mrs. Marvin A. Chandler Sr., and Mrs. Iva Moore.

From a beautifully appointed candlelit table hot punch, date rolls, cheese puffs and petit sandwiches were served by Mrs. J.B. Turner Jr, Mrs. William Rasco and Mrs. Bill Thompson.

The gifts were displayed by Mrs. Elvin Hill, Mrs. Ross Mullins and Mrs. Henry Bristow Jr.

A number of guests called during the party hours from two until four o'clock.

Holiday special held at church

Musician at First Baptist Church in Columbiana, the Sanctuary Choir, the Youth Choir, accompanied by organ, piano, a brass ensemble and flute on some of the numbers chosen by Tom Stoker, director, will present "We Have Seen His Star" a collection of Christmas anthems, familiar carols and other specialities with Rev. Charles Stroud as narrator Sunday evening at 7 o'clock. Everyone cordially invited to share this message in song and story.

Farr's— The place to find PARTS for your car

VW parts, too!

FARR'S AUTO PARTS

Columbiana 669-6372

First National Bank of Columbiana

extends to our friends and customers

an invitation to open house,

December 22 and December 24

at our Columbiana, Cahaba Valley and Wilsonville offices.

We wish for all a happy Holiday Season.

1ST First National Bank

Columbiana 669-2611 Wilsonville 669-2201 Cahaba Valley 967-7384

master charge

A FULL SERVICE BANK

SAMMY'S

WILSONVILLE

STORE HOURS 8:00 A.M. to 7:00 P.M. Monday thru Saturday

MARKET

SLICED QUARTER LOIN PORK CHOPS	lb.	89¢
DEAN SAUSAGE	lb.	99¢
ZEIGLER TOP-KICK BACON	lb.	99¢
LUMBERJACK CONEYS	12 oz.	59¢

PRODUCE

BANANAS	lb.	10¢
YELLOW ONIONS	lb.	10¢
FANCY RED DELICIOUS APPLES	lb.	29¢
ORANGES	doz.	39¢
CABBAGE	lb.	10¢
AUNT MARTHA BREAD	1½ lb. loaf	3 for $1
KING COKES	case plus deposit	$1.59
RED DIAMOND COFFEE	1 lb. bag	89¢
KRAFT PARKAY MARGARINE	lb.	39¢
COLONIAL MAYONNAISE	qt.	79¢
JAZZ DOG FOOD	can	2 for 25¢
JAZZ DOG FOOD	25 lb.	$2.99
STOKELY (CRUSHED or SLICED) PINEAPPLE	#2 can	2 for 79¢
JELLO	3 oz.	10¢
PURITY or STERLING SALT	box	5¢
LARGE MATCHES	box	5¢
ARM & HAMMER BAKING SODA	8 oz.	10¢
BLACK PEPPER	1 oz. can	10¢
INDIVIDUAL SERVING CEREAL	each	5¢
KRAFT MUSTARD	6 oz.	10¢

THOUGHT FOR THE WEEK

For unto us a Child is born, unto us a Son is given: and the government shall be upon His shoulder: and His name shall be called Wonderful, Counsellor, The Mighty God, The Everlasting Father, The Prince of Peace. (Isaiah 9:6)

OPEN TILL 9

THURSDAY AND FRIDAY NIGHT
DEC. 13 & 14 and DEC. 20 & 21

Your participating Columbiana merchants are making it easy for your Christmas shopping. We will be open till nine on both Thursday and Friday nights between now and Christmas for your convenience.

Shop with your hometown businesses in Columbiana and help conserve both your time and energy.

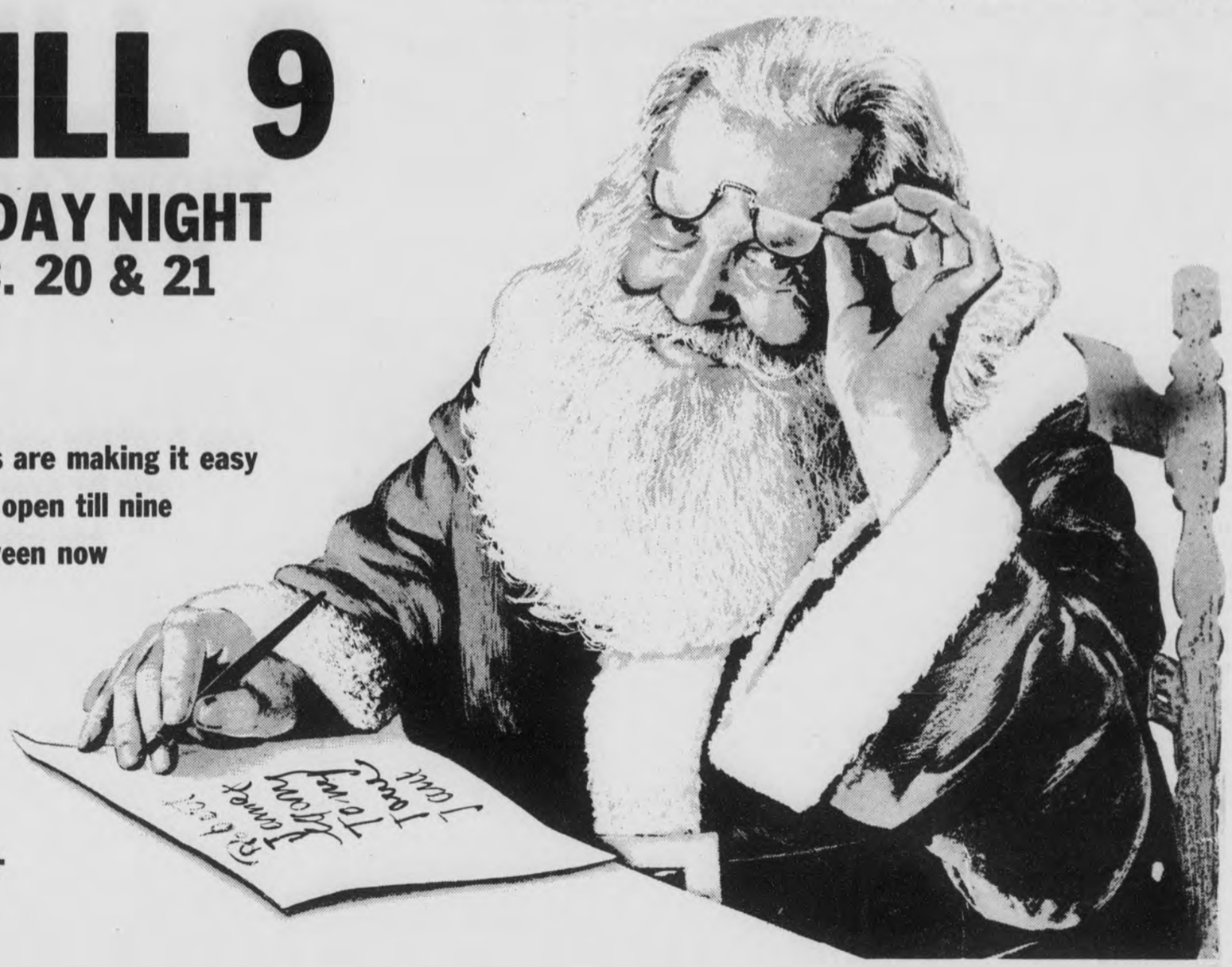

SMART SHOPPERS SHOP IN COLUMBIANA

Strickland's
Columbiana
First in Fashion

HARNESS BOOTS
by
Douglas SHOES FOR MEN

The boot that all young men are crazy about. Come pick up a pair for the special guy on your list.
Sizes 6½ - 12

$24.95

Gift Jewelry

Rings
Birthstones, princess, dinner, engagement and wedding rings.

Watches
Bulova, Elgin and Caravelle

Glitter!
COSTUME JEWELRY
Fine Gifts

Open till 9:00 p.m.

Pendants
Ear Rings
Charm Bracelets
Billfolds
Key Chains
Parker Pen Sets

COLUMBIANA JEWELERS
669-7824

Gift THE FAMILY THAT Second Car

CHEVROLET

. . . and save gas and money by buying it in Columbiana!

McDow Motor Co.
Columbiana 669-2061

Columbiana 5 & 10

Toys
10% off
6:00 till 9:00

Housewares & Gifts
10% off
6:00 till 9:00

20 Lite
Miniature Lite Set
Reg. $1.19 Only 77¢

NOW TILL CHRISTMAS
ALL Ladies Pants & Blouses
½ Price

Santa, Reindeer & Sleigh
Reg. $44.95 Only
$34.50 outdoor

25% off on all Outdoor Light Sets

FREE Coffee
for Late Shoppers

Wintuck & Wool Knitting Thread
10% off
6:00 till 9:00

TOYS FROM W.A.
Advantage Of These Savings...Use Convenient Credit!

It's a wise Santa who fills his pack while prices are low and selections complete. The toys are waiting—choose yours right away!

Dolls .....
Games
Toys .....

Western Auto
Main St. Columbiana 669-7590

Fabric Clearance Sale
to help you with your Christmas shopping . . .
so
Wrap a Gift or Design a Wrap

with fabrics from
Holcombe Fabric Mart
Hwy 25 - By Pass

Sale Items
Polyester Knits
Polyester Cotton
Velvets
Corduroy
Velour
Wintuck Knitting Yarn
Hanes Hose
Flannel Outing

Open till 9:00 p.m.

Up and down Main

By Mildred White Wallace

The Columbiana Middle School's Library Department needs more historic books! Interested individuals, as well as parents of the students are taking as a pre- Christmas project the task of getting the books donated to the school so that they will be available when the holiday season ends and the new semester begins.

If you will consider participating in this worthy project, your donation will be appreciated. For further information contact Ann Head, World History Teacher in the school.

* * * *

Lt. Col Bill Plowden of South Carolina was the guest of Mr. and Mrs. Wales Wallace Thursday. Colonel Plowden and Wales served together in the China- Burma- Theatre of Operations during World War II and had not seen each other since the war ended until this memorable date when Mr. Plowden came to Birmingham to attend a meeting of members of the Presbyterian Church as they completed plans to organize a new church of this denomination. A telephone call brought these former war buddies together for a memorable reminiscent ramble back to those unforgettable experiences they shared.

* * * *

Friends are offering sympathy to Mrs. Homer Walton this week as they learn of the death of her sister Mrs. Maude Hall who died in a nursing home in Montgomery last week.

* * * *

Mr. and Mrs. George Sheldrick and their daughter Jenny of Perrysburg, Ohio spent Thursday night in Columbiana as the guests of Mr. and Mrs. James L. Elliott. The Sheldricks were enroute to Florida for the winter.

* * * *

The Youth of First Baptist Church of Columbiana will have a Progressive Supper party on the evening of Dec. 21 preceding their annual caroling pilgrimage through the town. Three homes will open their doors and serve the course dinner for the event.

* * * *

There are many comparatively "new citizens" in our town whom we have not had the pleasure of meeting face to face - but about whom we have heard much. For instance, Mrs. Lamar Davis, wife of the personable Columbiana Methodist Church minister. But we have had the privilege of a brief talk with her over that little dingus known as "Mike" - and we are now prepared to tell Mr. Alexander Graham Bell if he needs a well modulated voice and a merry laugh to give a fellow a lift over his invention -- he might call Mrs. Lamar Davis -- and he will find the answer. If a voice is any indication of the person and we hear it is, then, we know we have already missed something very "special" for which to look forward.

* * * *

If we had possessed a candid camera this morning we would have had a priceless picture for this week's issue -- his name -- Billy Merrell -- a typical example of young America on Main looking for Santa Claus. He told us all about what he wanted for Christmas and knowing his parents Mr. and Mrs. William Merrell as we do -- we will wager this little tyke and his pretty little sister - Anna - plus the "babette" - will stage a "get-up" Christmas morning about the time the pink- tipped dawn appears over Mt. Dixie.

* * * *

Glad to report to Frances Stinson's friends that she has returned from the hospital and recuperating satisfacotrily at her home in Columbiana.

* * * *

Regret to learn of the serious illness of Mrs. Alice Vick. She is currently in a Birmingham hospital undergoing treatment.

* * * *

If Dame Rumor is true - there will be fewer postcards mailed this year than ever before. Uncertain and delayed mail delivery being the reason "how cum".

* * * *

Exams began at University of Montevallo Dec. 19. Students tell me they are glad to get them off their calendar before Christmas so they won't have the dread of these questionaries clouding up their Yuletide activities.

Rev. Stroud chosen Minister of the Year

Appreciation for Rev. Charles Stroud and his ministry in First Baptist Church in Columbiana; his personal interest in all phases of the church work; and his individual interest in the youth of Shelby County has been signally recognized in his having been unanimously chosen as Shelby County's Minister of the Year.

The honor is richly merited and we feel sure this pre-Christmas tribute to the personable minister will be cherished by him as one of the "unforgettables" presented to him at this Yuletide Season.

Mr. and Mrs. Stroud have been in Shelby County for only eight months but they have won the hearts of all who have been fortunate enough to work with them professionally or just in that "friendly" sort 'o way. Columbiana people are indeed fortunate to claim them as residents.

M.W.W.

Christmas news— personal mention

Members of the Vota Vita SS class, taught at the Baptist Church each week by Katherine Franks, had their pre- Christmas party at the church Monday evening at seven o'clock. Mrs. Ray Argo and Rena Davis were hostesses for the occasion and also directed the program.

Following the dinner, Christmas carols were sung and contests and bits about the Yuletide Season were exchanged. A large number of members were present to participate in this annual event.

* * * *

The home of Mr. and Mrs. Malcolm Joiner will furnish the setting for the Novella Club Christmas dinner party which will be held on the evening of Dec. 18. Lou Jean Joiner, Adele Edmondson, PEggy Lee and Hildred Nichols are hostesses for the event. Rhetta Argo is in charge of the program arrangements, and the traditional Bird of Cranberry will hold the spotlight on the dinner menu.

* * * *

Rev. Ralph Jones, pastor of the Baptist Church in Shelby, we are glad to learn is at his home convalescing successfully from recent bone surgery.

* * * *

From the Storkline Express we learn that Mr. and Mrs. Oscar Garf Jr., are the parents of a newly arrived baby girl. Just in time to hang up another little red stocking in their home for Santa Claus to fill on Dec. 24.

Mr. and Mrs. Oscar Graf Sr. in Columbiana are her proud grandparents.

* * * *

Friends proffered sympahty to Mrs. John Thompson this week in the loss of her sister Mrs. Nora Alexander who died Dec. 8 at a nursing home in Lineville.

Teacher tests set for Jan. 26

The National Teacher Examinations will be administered on Jan. 26, 1974 at the University of Alabama.

According to Dr. J. E. Mickler, executive director of enrollment services, many college seniors preparing to teach and teachers applying for certification, licensure, or those seeking positions in school systems which encourage or require the NTE will be taking the tests.

REIGN AT COLUMBIANA MIDDLE SCHOOL - - The Columbiana Middle School sponsored a school king and queen contest in connection with a school dramatic arts project. Finalists in the contest are: (Front row) Karen Whatley, Diane Thornburg (Queen, and Cynthia Hardy. On the back row are Len Jones, Allen Ray (King), and Mark Hamilton.

Tips for holiday shoppers

We decided to take a swing around Main Street's shopping center this morning and pass along some timely tips for thrifty shoppers who also want to "keep trade at home" and allow our local cash registers to do the jingle- jangle:

We found some beautiful sweaters for both men and women in our department stores. Sleeveless ones are growing in popularity. For leisure hours, there are colorful robes; long and short; beautiful peignoir sets; nylon and velour; bedroom slippers to match; socks for Dad, belts, billfolds, toilet sets -- all brands. Perfumes for mi-lady, too, in her favorite fragrances.

This is a season for jewelry - and pendants are holding the spotlight for approval. Some have birthstone settings; some plain, some with cameos, some with lockets for favorite pictures; bracelets, ear-rings, rings and chain-belts that were most attractive.

For the kiddies there are toys -- all kinds. Brand names, but they are going at a fast clip. If you haven't supplied your needs along this line, it would be wise to hasten down before it is too late and "sold out" greets you.

For bric-a- brac, there is a large selection of crystal, cut glass, wooden articles, chinaware - almost any pattern; place mat settings; jewelry; watches, fancy wrist bands, in fact - there is little excuse to leave town to procure appropriate gifts for anyone on your Christmas list. If you want to know where these items may be bought - come by and I'll tip you off; and if you are wise, and follow through - you will be happy, the merchants will be happy, and I shall be glad to have piloted your hurrying footsteps in the right direction. I am sure, along the way -- I shall B-C-N-U. If not -- I shall be wishing you a merry, merry Christmas wherever you are.

M.W.W.

Aging group holds conference

The Alabama Commission on Aging held its first statewide Retired Senior Volunteer Program (RSVP) annual conference recently in Montgomery, with Paul R. Jones, regional director of ACTION as featured speaker.

The RSVP representative attending from Shelby County was Rev. Fred Holmes of Helena.

RSVP provides opportunities for retired persons over age 60 to work on a regular basis in a variety of community- sponsored volunteer programs. The state's first RSVP opened at Huntsville in July, 1971, as a national pilot program and has spread over the United States and includes 23 programs serving 30 counties with over 1,000 volunteers in Alabama.

* * * *

Rev. and Mrs. Lamar Davis held Open House Sunday afternoon from two until four for members of the United Methodist Church and their friends.

From a beautiful poincettia decorated Christmas table, punch, coffee, sandwiches, candies, nuts and mints were served to over one hundred guests who shared the hospitality of the popular young couple who are spending their first Christmas in Columbiana.

* * * *

Charles Bozeman and Mr. and Mrs. Charles Bozeman III of Loxley and Mobile were weekend guests of Mrs. Ada Bozeman.

Solar eclipse due Christmas Eve morn

Santa Claus and his reindeers will not be the only wonder in the skies over Alabama this Christmas Eve.

Mother Nature has scheduled a partial solar eclipse for early that morning in an apparent attempt to get the jump on the jolly old gift giver and steal the show.

Although the eclipse and Santa Claus' arrival do not conflict, careless viewing of nature's phenomenon can seriously harm the eyes, resulting in a loss of some or all vision not only for Christmas Day but for life, cautions the Alabama Optometric Association.

Looking directly at the sun eclipse can result in permanent loss of vision caused by the sun burning the retina of the eye, an injury that occurs without pain and may not be apparent for several hours or even days.

After a total solar eclipse in March, 1970, there were 134 reported cases of permanent eye damage suffered while viewing the natural event. Two persons were totally blinded.

According to Dr. Thomas Bingham, president of the Optometric Association, the eye's retina has no pain receptors and cannot give any warning when the sun's powerful rays begin to burn it. The part of the retina damaged is usually that involved in providing sharp central vision.

There is almost no safe way to look at a solar eclipse directly. Sunglasses and smoked glass do not offer sufficient protection and the use of a double layer of completely overexposed photofilm is not foolproof. In fact, 40 percent of those injured during the 1970 eclipse used some type of protectivedevice.

Binoculars, opera glasses, telescopes and camera lenses concentrate the sun's rays and are extremely dangerous to use in viewing an eclipse directly, says Dr. Bingham.

The safest way to watch a solar eclipse is to see it on television or in the newspapers and save your direct viewing for spotting Santa Claus on Christmas Eve night.

Beauty tips for you from Carlene Barefoot

From world fashion centers comes the hairstyle forecast, "The mood everywhere is **Natural.**" The cut, enhanced by conditioning, exciting coloring and new concepts in perming, is everything for pretty heads and adaptable coifs. For everyone there is a custom cut with a carefree wind blown look.

Waves will be very much a part of the '74 hair scene. Subtle waves, gentle waves, almost-not-there waves are an important fashion factor.

A new Custom Cut and a Trichoperm by RedKen will free you from all your hair problems.

Open Thursday and Friday until 9 p.m.

Call for appointment:-

Carlene's Coiffures
Alabaster Shopping Center
663-3559

NOTICE
To Shelby County Property Owners

Have you bought or sold any property during the past year?

Have you built a new house on your property? Or on leased land?

Do you own a mobile home?

If so, then it is necessary for you to come by the Tax Assessor's office and assess this property before January 1, 1974.

Personal property (airplanes, tractors, machinery, equipment, stocks of merchandise, etc.) must be assessed and assessment sheet signed EACH year to avoid penalty.

THOMAS A. SNOWDEN
TAX ASSESSOR

For all your building needs . . .

Holcombe
Building Supply, Inc.
Columbiana 669-6731

The
BANKS
of Shelby County
will
CLOSE ALL DAY

• Christmas Day, Dec. 25
• Wednesday, Dec. 26

• New Year's Day, Jan. 1
• Wednesday, Jan. 2

Merchants & Planters Bank
MONTEVALLO ALABAMA

1ST First National Bank
Columbiana 669-2611
Wilsonville 669-2201
Cahaba Valley 967-7384

THE BANK OF PELHAM
P. O. BOX 216 • U.S. HIGHWAY 31 SOUTH
PELHAM, ALABAMA 35124 • 205/663-0723

Central State Bank
Calera

FIRST BANK of Alabaster
663-0794 Alabaster
Indian Springs 822-6431
A FULL SERVICE BANK

CHRISTMAS GIFT HEADQUARTERS

distinctive Regal neckware for Christmas

Choose from a wide selection of stunning neckties and bows in a pageant of exciting colors. Styles and patterns to compliment the finest wardrobes.

The finest selection ever in the history of our store - three full racks to choose from

Regal Ties

BOWS - $4 and $5 Clip-ons - $3.50

Four-in-Hand - $4 to $6

SLIPPERS

make great gifts!

Nite Mates

White, Black, Pink, and Light Blue

Sizes 4 to 11 Narrows & Medium

Still only

$5

Nationally Advertised PANTSUITS and DRESSES

Give that special lady on your Christmas list an Extra Special Gift — A gift you will be proud to give.

Our selection of quality name brand merchandise is something we are proud of. Come by and let any of our salespeople show you around. Free gift wrapping.

Jantzen

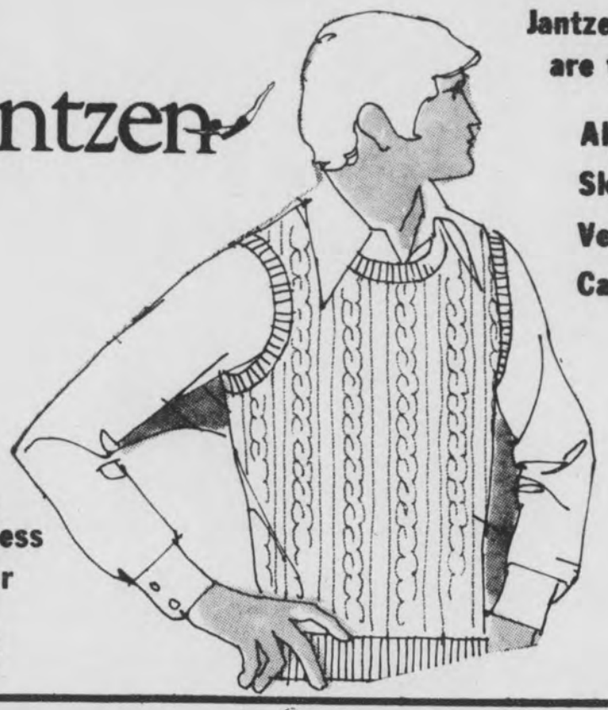

Jantzen Sweaters are the finest

Alpaca Sleeveless Vest Style Cardigans

Cabled Sleeveless Pullover

$14

Super comfort from our famous Crew-Sader® hi-bulk Orlon Acrylic and Nylon leisure socks. And they're anti-static, too! No lint or cling. An amazing variety of colors and they're machine washable and dryable. Only $1.50. One size fits 10-13.

CREW-SADER®

Interwoven® ESQUIRE SOCKS®

LONG GOWNS, SHORTIE GOWN SETS ROBES, and PAJAMAS

We have them all and in an unbelievable selection. Come by and let one of our ladies show you our lingerie department.

Shortie Gown Set with matching briefs Sizes S,M,l $6

Give a gift of Fashion

Machine Washable Scuffs in Colors

Available in ten colors

White	Red
Navy	Pink
Beige	Hot Pink
Black	Light Blue
Yellow	Lemon

MATCHING SCUFFS

$5

Quality Leather TEX TAN Products

Toilet kits, key cases, and wallets
Wallets in regular style, secretary, 3-fold and 2-fold. $5 to $12.50

Monogramed Free While You Wait

NUNN BUSH

GIFT CERTIFICATE SET

Includes miniature shoe box, gold plated shoe horn and gift certificate.

JIFFIES®

LEISURE FOOTWEAR FOR MEN

Hi-Lo cotton corduroy in an assortment of colors.

Tricot lined throughout and both machine washable and dryable.

Still Only $5

MINNETONKA MOCCASIN

Only the softest leathers go into this moccasin in sizes 4 to 11. Comes with a full cushion innersole making this only the finest in quality footwear.

Brown Suede Navy Suede White Leather

$7.95

OPEN TILL 9
Thursday & Friday Night

Strickland's

Columbiana

First in Fashion

Your Christmas Selections GIFT WRAPPED FREE!

master charge

BANKAMERICARD

HORNET BASKETBALL SQUAD - - Sparking the round ball sport at Chelsea high school this season are (left to right) Roger Isbell, Ronnie Moore, Turhan Moore, Mike Williamson, Robert Davis, Mike Young, Gary Fulmer, Terry Hodgess, Dennis Howard, Tony Niven, and David Nickels, manager (center).

Huntingdon loses to UM in classic

By Rick Moore

After defeating the Jacksonville State Gamecocks 89-78 on Monday night, the University of Montevallo Falcons lost to Birmingham-Southern last weekend in the Magic City Classic by the score of 73-70.

The Falcons led 'Southern early in the game, but the Birmingham team came back and tied up the score with four minutes left in the half. Birmingham Southern jumped ahead and took a 30-28 lead to the dressing room at halftime.

Montevallo fell behind as much as 14 points during the third period. However, by using a full court press pulled within two points of 'Southern. In the final seconds Birmingham Southern was able to protect their lead and win by three points.

High scorers for the Falcons in that game were Charles Averhart with 20 points and James Newman from Riverview, Alabama, with 14 points.

Montevallo and Huntingdon College, last year's co-champions in the Southern States Basketball Conference, squared off Saturday night in the consolation game. The Falcons put a superb defensive display and downed Huntingdon by the score of 74-55.

High scorers in the Huntingdon game were Charles Averhart with 15 points and Chris Davis of Tarrant with 13 points.

Through their first seven games the Falcon's team offensive average has been 75.9 points while they have only allowed an average of 65.9 points a game to be scored against them.

Gerald Douglas, Charles Averhart and David Porterfield have been the season's leading scorers with average points of 14.6, 14.4, and 13.9 points a game, respectively.

Sports

Edited by Rick Moore

OPEN 'TIL 8:00 pm on Fridays
• Toys
• Gift Items
• Christmas Decorations
Use: BankAmericard Lay-Away
BEN FRANKLIN STORE
Montevallo

County sports round-up

Ricky Autrey of Chelsea High School team was named to the all state 1-A football team last week.

* * * *

The mid states basketball tournament is being held at the Shelby County High School gymnasium this week. High schools participating in the tournament are Jemison, Vincent, Thompson, Pell City, Childersburg, B.B. Comer, Indian Springs, Montevallo, and Shelby County. The semifinal games will be played at 6:30 and 8 Thursday night. The consolation game is scheduled for 6:30 Friday evening and the championship contest is at 8.

* * * *

City Recreation beat McDow 57-23 in Columbiana City League basketball last weekend. High scorers for City Rec were Ron Ritchee with 12 points and Al Doddy with 11 points. Larry Patterson scored eight points for McDow and Conrad Fowler Jr. scored seven.

The Over-the-Hill Gang downed Segco 62-48. High scorers for the 'Gang were Ken Williams with 24 points and Robert Kidd with 10. Sanders and Schoffield scored 15 and 12 points for Segco.

* * * *

The fish were biting well, but a cold wind kept most fishermen off Lay Lake last Weekend. However several large bass, one weighing six pounds were weighed in at Bozo's Camp and Charles and Ira Armstrong brought in a large string of crappie.

NATIONAL FABRICS
"THE NATION'S SEWING BASKET"
100% Polyester
Double Knits
$1.79 yard
Reg. to $4.88
• New arrivals
• 60" full bolts
• Machine wash/dry
GOOD THRU SATURDAY
BROOKWOOD VILLAGE
LAKE SHORE DRIVE AT U.S. 31 SOUTH

You'll be sittin' Pretty in 1974
with one of our
Christmas Club accounts.....
INDEPENDENT COMMUNITY BANK
Member: FDIC
Central State Bank
Calera
SERVING THE HEART OF ALABAMA
Since 1916

WE HAVE THE BEST DEALS
HERE'S PROOF

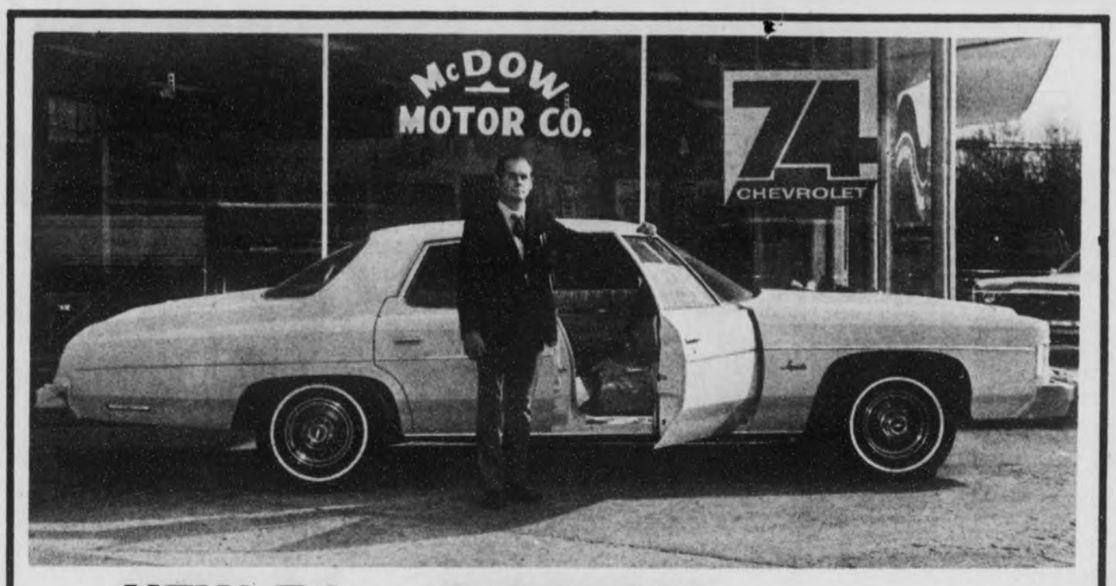

NEW 74 IMPALA 3695.00 Plus Tax (2%) and License

Call Leon "Sonny" Dorough on this Impala 4 dr. sedan. Ser. #1L69H4D137600. Fully equipped with auto, air, P.S., P.B., radio, and other popular options.

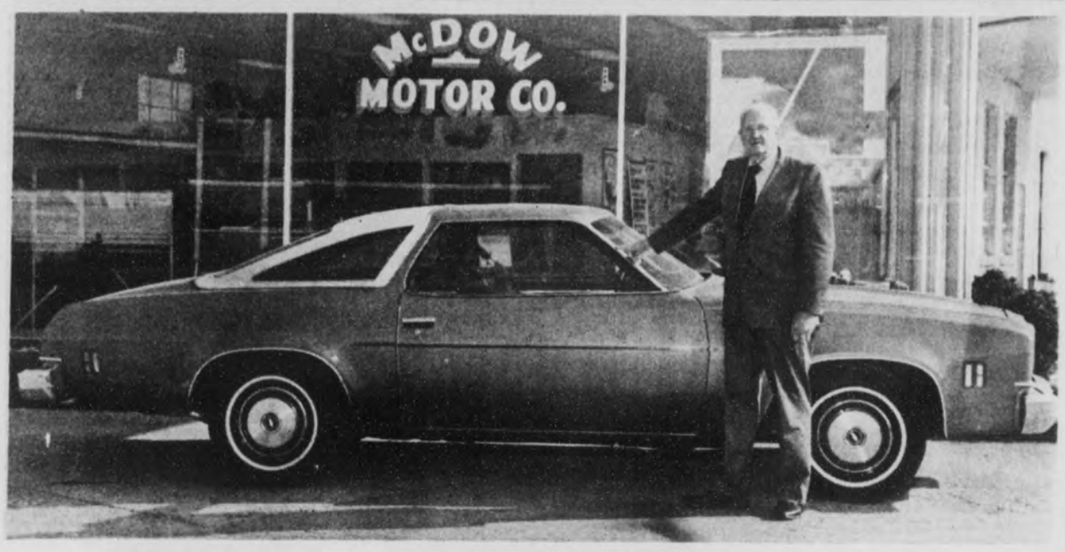

NEW 74 MALIBU 3595.00 Plus Tax (2%) and License

Call W.J. "Steve" Stephens on this new Malibu Coupe. Ser. #1C37H4B418568. Fully equipped with auto, air, P.B., radio, Landau top, and other popular options.

SALES

CHEVROLET

AS IS SPECIALS:

1970	Chevrolet Bel Air	$1185.00
1969	Chevrolet Impala Custom Hardtop	$850.00
1970	Plymouth two door	900.00
1968	Mustang	825.00
1969	Chevrolet Impala four door	935.00
1969	Chevelle two door hardtop	965.00
1966	Pontiac Tempest two door hdtp	645.00
1967	Ford Galaxie four door	625.00
1968	Corvette T top	1,775.00
1971	El Camino	1,965.00
1968	Rambler	315.00
1969	Chevrolet half-ton pickup	985.00
1966	Dodge four door	670.00

BEST BUYS:

1973	Chev. ½ ton PU, auto, air, 3,500 miles	$3,495.00
1973	Chev. ½ ton Cheyenne Spr., loaded 24,000	3,295.00
1972	El Camino, auto, air, real clean	3,295.00
1972	Impala Custom Coupe	2,795.00
1971	Ford Torino two door	2,195.00
1970	Pontiac 4 door Catalina	1,595.00
1970	Chevrolet Kingswood Wagon	1,795.00
1969	Dodge Polara four door	1,295.00

ECONOMY SPECIALS:

1973	Vega GT, four speed and air	$2,695.00
1970	Maverick, six cyl., auto and air	1,295.00
1970	Maverick, six cyl., standard shift	1,195.00
1972	Vega Notchback sedan four speed	1,895.00
1967	Ford two dr., six cyl., std. shift & air	895.00
1967	Nova six cyl., automatic trans. & air	995.00
1965	Nova six cyl., standard shift	895.00

BRING THIS AD TO US IT'S WORTH $823.90
off sticker price on any Impala or caprice in stock

OUR WAY OF SAYING "MERRY CHRISTMAS"

THIS COUPON WORTH 25% OFF
on parts for tune-up and brake service work
thru Dec. 31, 1973

SERVICE
71 YEARS OF EXPERIENCE

Front row: James Kilgore, Benny Lansford, A. J. Austin. Back row: Gary Wilson, Curtis Merritt, Earl Morris (Ser. Mgr.), Danny Joe Wheeler, Rick McDow.

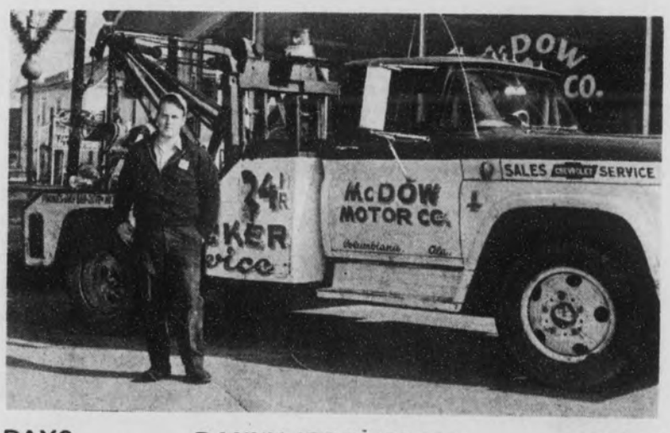

DAYS 669-2061 | DANNY JOE WHEELER 24 Hr. Wrecker Service | NIGHTS 669-6795

FOR OVER 24 YEARS IT HAS BEEN TRUE
REMEMBER, FOR A BETTER BY OR TRADE

McDOW MOTOR CO., INC.

COLUMBIANA 669-2061

THOMPSON SHOOTERS - - The Thompson High School basketball team took time out of paractice last week to pose for their picture. They are: (front row) Steve Luker, Mike Oden, Jeff Janeway, John Adams, Steve Davenport, (Back row) Donnie Henry, Tommy Gentry, James Tenniehill, Perry Oden, Roosevelt King, Harold Mitchell, and Mike McKnight.

Tanniehill signs with Florence

James Tanniehill, Thompson High School's ace running back, has signed a football scholarship with Florence State University.

During his senior football season the six foot ten, 175 pound Tanniehill carried the ball 175 times for a total of 1,525 yards rushing. He scored 22 touchdowns and his average carry gained 8.7 yards.

Coach, Gary Simmons says that O.J., as Tanniehill is known at Thompson High School, is the best back he has ever coached. "He accelerates fast and has good cutting ability," Simmons continued.

The Thompson coach went on to say that in four years Tanniehill has never missed a football practice. Simmons also told the Reporter that at school James has a top personality that enables him to get along with everybody.

The Thompson coaches disclosed that James had been scouted by Troy, Samford and Auburn. Tanniehill decided to go with Florence because he felt that their football program was on the upswing with a new coach there.

What does Tanniehill himself have to say about his scholarship? Not being a man to let all the publicity he's been receiving get to his head, Tanniehill just smiles and says he would like to thank all the people in Alabaster and Shelby County who have given him so much support throughout the season.

Palmer named to All-State

Calera High School's 1973 football team received more honors than any Calera team in recent years.

The Eagles posted a nine win, one loss season and finished number two in the Central Alabama Athletic Conference.

For the first time in recent years a Calera player was named to All-State honors, all-county and all-conference honors. Dale Palmer, son of Mr. and Mrs. Herman Palmer, was named a member of all three honorary teams.

Shelby County scorebord

Chelsea	46
Holy Family	87
Chelsea	53
B.U.S.	63
Fayetteville	64
Calera	57
Weogulfga	77
Calera	60
Vincent	57
B.B. Comer	69
Vincent	63
W. Jefferson	61
U. M.	89
Jacksonville	78
U. M.	67
Columbus College	55
U. M.	70
Birmingham-South.	73
U. M.	74
Huntingdon	55
Shelby Co.	67
Thompson	58
Childersburg	66
Shelby Co.	63
Indian Springs	72
Thompson	48
Shelby Academy	51
Faith	54
Morgan	71
Shelby Acad.	46
Lowndes	88
Shelby Acad.	53

See our GIFT ROOM
GILLIS PHARMACY
Alabaster Shopping Center

Sportswear Corner
(Formerly Alabaster Sample Shop)
PORTER MALL
HWY. 31
ALABASTER
Friday
Saturday
Sunday Only
20% OFF
on special groups of
holiday blouses, dresses, tops
jeans & pants, co-ordinates
sweaters & capes
Don't Miss These Great Values
OPEN SUNDAY 1 to 5
663-0180

say . . .
Merry Christmas
WITH A GIFT OF
Furniture
FROM
CARDWELL BROTHERS
OPEN
WEEKDAYS—9 A.M.-6 P.M.
OPEN
SUNDAYS 1-6
CHOOSE FROM FAMOUS BRANDS
BERNHARDT IND
HIBRITEN
JASPER CABINET
WESTERN-STICKLEY
TELL CITY CHAIR COMPANY
SINGER FURNITURE
Lane
Mersman
LINK-TAYLOR
KROEHLER
Broyhill INDUSTRIES
Clayton Marcus
Stanley furniture
Bassett
Null Inc. MAIDEN, N.C.
HOOKER FURNITURE CORPORATION MARTINSVILLE VIRGINIA
BASIC-WITZ CORPORATION
LA-Z-BOY
Stratford
Dixie
Young-Hinkle
BERKLINE
A GIFT OF FURNITURE IS LASTING . . .
90 DAYS SAME AS CASH
FREE DELIVERY
5% SALES TAX
FREE STORE FRONT PARKING
ANY PURCHASE MADE ON OR BEFORE DECEMBER 16TH WE WILL GUARANTEE . . . CHRISTMAS EVE DELIVERY
ALL FURNITURE SALE PRICED FOR
GREAT HOLIDAY SAVINGS
DISCOUNTS UP TO 60%
663-3892
HIGHWAY 31 SOUTH • 2 BLOCKS NORTH OF MOORE HANDLEY

BRIGHTENING WITHOUT LIGHTS - - Thompson High School art students put in place the plywood Christmas decorations they designed and painted to decorate a building materials company in Alabaster. Their teacher, Mrs. Pat Logan, is at right.

THS artists decorate store

In Alabaster, a businessman and a group of Thompson High School students have found a way to brighten their community for Christmas and at the same time to aid the school's art department.

It all began when J.W. Campbell, manager of Swope Alabaster Supply Company, offered a cash donation to Thompson's art department in exchange for students' talents in helping decorate Swope's building.

Under the direction of Mrs. Pat Logan, the students designed an outdoor Christmas store display with a woodlands theme. The trees, packages, birds and various animals, such as a deer, frog and squirrel, were drawn by the students on plywood.

Timmy McGough of Swope cut the figures and returned them to the students who completed the display by painting them in festive Christmas colors.

At the unveiling, Campbell made good his pledge with a check to Thompson's art department for some needed art supplies and paints. Campbell had words of praise for the excellent and swift work turned out by Mrs. Logan's class.

Thompson art three and four students who worked on the project are: Art Club President Don Caton, Vice President Keith Hill, Secretary-Treasurer Pam Harris, Toni McDade, Dockery Pittman, Lisa Fowler, Micky Durrett, Don Collins, Kay Carter, Karen Benson and Tim Yawn.

Bill Todd to sing at Calvary Baptist

Bill Todd, former bass singer of the Florida Boys Quartette, will be guest soloist for Calvary Baptist Temple in Alabaster, Sunday, Dec. 16 at 11 in the morning.

Todd presently is singing with the Song Masters, and he is principal of a Christian Day School.

Mr. Todd will also be singing Saturday, December 15, for the adult Christmas Banquet of Calvary Baptist Temple.

The Banquet is the highlight of all the social events for the adults. Rev. Jack Strickland of Calera Bible Baptist will present a chalk drawing and giving an inspiring Christmas message.

Calvary Baptist Temple is located in the Goodyear Shopping Center in Alabaster. Rev. Bobby D. Williams cordially invites the public for the Sunday morning service at 10 a.m.

ASC committeemen for '74 are elected

Results of the December third election of ASC community committeemen for 1974 were announced today by Tommy Baker, Chairman of the Shelby County Agricultural Stabilization and Conservation (ASC) Committee.

Farmers elected to the committees were:

Community "A", Beats 1, 2 and 8 - E.B. Hughes, Chairman, Ralph McEwen, Vice Chairman and Leon Powell, Member.

Community "B", Beats 3, 4, 19, 20 and 21 - O.G. Eddings, Chairman; Howard Green, Vice Chairman; W.A. Nolen, Member.

Community "C", Beats 5, 6, 7, 12, 13 and 17 - Joel Bearden Jr., Chairman; Kenneth Cooper, Vice Chairman; and B.L. Hinds, Member.

Community "D", Beats 9 and 11 - Wayne Archer, Chairman; A.N. Smith, Vice Chairman; Clyde McEwen, Member.

Community "E", Beat 10 - Earl Baker, Chairman; James Paul Tate, Vice Chairman and Walter McCranie, Member.

Community "F", Beats 14, 15, 16 and 18 - Frank Lowe, Chairman, J.H. Kincaid, Vice Chairman, T.W. Bell, Member.

Baker also announced the County ASC Convention to be held on December 14, in the auditorium of the Community Activities Building at 10 a.m., where farmers will be elected to fill vacancies on the County ASC Committee. Baker said Convention delegates will also elect a County Committee Chairman, Vice Chairman, and two Alternates to the committee for the coming year.

The recently- elected ASC Community Committee Chairman, Vice Chairman and third regular member automatically become delegates to the County Convention, Baker said.

Alabaster hears 24 new cases in court

The Alabaster City Court held one of its bi-monthly hearings last Tuesday, November 4. The court considered 24 new cases, 19 old cases and 30 alias cases.

Of these, 17 were paid, two were nol prossed, and 18 were continued. Six new alias warrants were issued and thirty old alias cases were outstanding.

Color TVs from $100
Many styles to choose from
SUBURBAN TV and APPLIANCE
Hiway 31 ALABASTER 663-6411

The Shelby County Reporter— the perfect Christmas gift

Hear your police and firemen in action!
WITH ALL-NEW
Bearcat III
Scanning Monitor Receiver

Brings you exciting reports from the scene on up to 8 FM public safety/business bands

Bearcat III scans up to eight fixed frequencies in any one or two FM public safety/business bands . . . locks on and listens to an active channel . . . then continues the search. Channel switches let you select frequencies of current interest. Exclusive features include complete band coverage without the usual frequency spread limits, quartz crystal IF filters, solid state Light Emitting Diode channel indicators, built-in forward-facing 3" x 5" speaker. Interchangeable RF modules prevent future obsolescence. American made by Electra, originator of the scanning monitor receiver. Ideal for home, office, car or boat.

$139.95 WITH RF MODULE FOR ANY 1 BAND
$159.95 WITH RF MODULES FOR ANY 2 BANDS
Plus plug-in crystals at $5 each. Additional RF modules $20 each.

Western Auto Store
Montevallo, Ala. — 665-2093 — H. K. Ferguson

TG&Y®
1550 B Montgomery Hwy.
Green Valley Village (Hoover)
Birmingham, Ala.
Open 9—9
WHILE QUANTITIES LAST
We Will Be Happy To Refund Your Money If You Are Not Satisfied With Your Purchase
HOLIDAY SHOPPING CENTER
Winter Savings

Golden "T" Polyester-Acrilan® YARN
50% Spectran* Polyester & 50% Acrilan* Acrylic. 4-oz. skein.
88¢ Each

100% Pure POLYESTER FIBER
Washable—Non-allergenic. Will not bunch. Non-flammable.
1 Pound Bag 99¢ Pkg.

Wrapping PAPER
FOIL: 5 Rolls per package. 26" Wide, 30" sq. ft. of foil wrap.
PAPER: 6-Rolls per package. 26" Wide with 65 sq. ft. of paper wrap.
Your Choice: 2 Packages For $1.00 Limit 4

Shredded FOAM
1 Pound Bag
Hundreds of uses for Christmas. Great stuffing for Christmas pillows!
Buy Several! 43¢ Ea.

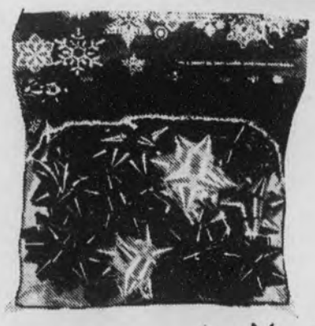

25 Count Crystal BOWS 33¢

Artificial Scotch Pine CHRISTMAS TREES
Tripod base. 101 tips. Looks like a real tree. Can be trimmed safely with electric lights. Year after year durability.
Buy Yours Today! $10.88 Each Limit 1

Golden "T" Paper TOWELS
Jumbo roll. 120 Count-2 ply sheets. Printed borders. Limit 3.
4 for $1

Golden "T" NAPKINS
Single ply - 160 Count package. Limit 4.
4 For $1.00

Extension CORDS..... $1.17
6 Ft. 9 Ft. 12 Ft.

CONTAC Capsule
10 Count
Relieves cold discomforts fast!
63¢ Pkg. Limit 2

Tom Scott Mixed NUTS
13 Ounces. Vacuum packed for fresher flavor!
63¢ Limit 2

SET OF 25 Outdoor Christmas LIGHTS

25 Lights - C9-1/2 Outside light set. Assorted colors: red and blue.
$3.66 Set

Shelby County news--25 years ago

25 Years Ago
By Mildred White Wallace

The Editor has it on good authority that construction will soon begin on the Chelsea Road. The material for the new bridge is on the ground and soon the highway will be making its way through the heart of Shelby County.

25 Years Ago

The East Shelby News, a bright and breezy paper edited by students at Vincent High School, came out this week in an attractive pink dress. Ladean Embry is the teacher sponsoring this attractive periodical.

25 Years Ago

Mr. and Mrs. Joe Payne of Huntsville were weekend guests of Mr. and Mrs. Conrad M. Fowler.

25 Years Ago

A.C. Bishop of Louisville, Ky., spent the recent holiday season with his sisters Misses Gertrude, Irene and Mamie Bishop.

25 Years Ago

Lewis Simpkins, of Sylacauga, is rated among the best band directors in the South. His band from the Sylacauga High School has been chosen as the official band for the Dixie Bowl game for the past two years. Simpkins has agreed to come to Columbiana and instruct those interested in band until a permanent director can be obtained. He will visit the school twice each week. Parents should enroll their children this week and allow them to take advantage of this outstanding opportunity.

25 Years Ago

Mrs. L.C. Walker had a dream come true this week when a friend sent her two football tickets to Auburn Homecoming. She showed me some gold and blue ribbons she had used in a corsage which she had worn at the last Auburn-Alabama football game 41 years ago. She was delighted that she would again be among the Auburn fans on this return play-off. Mrs. Walker and her brother, Charles, were former students in A.P.I.

25 Years Ago

Rev. R.R. Brasher has received a call to East Washington Heights Baptist Church of Washington D.C. and left this week to begin his ministry as interim pastor of this church where he has often appeared as guest speaker.

25 Years Ago

Rep. J.P. Shelton of Tuscaloosa says he will propose a bill in the next session of the legislature for the establishment of nine honor camps to take care of the state's wayward youths. His bill proposes to establish an "honor camp" in each congressional district. These will serve as correctional institutions to which offenders between 16 and 25 could be sent.

25 Years Ago

The initial run of the Columbiana Bus Line will leave Shelby Thursday morning and arrive in Columbiana at 8:30. Passengers will board the bus at the Dinner Bell Cafe. H.E. Hope will drive the bus. Passengers will have a full day for shopping in Birmingham.

25 Years Ago

Sunday, Dec. 19, Rev. C.M. Clinkscales, new pastor at Wilsonville Baptist will preach on the subject: M-Day the Greatest News in History". Mrs. Clinkscales will give a chalk talk on the Birth of Christ while the story of the Birth of Christ is being told. Mrs. A.M. Daniels will direct the special music.

25 Years Ago

The Town of Columbiana is all aglow with colorful lights strung across Main adding a bit of Christmas Spirit to this glorious Season.

25 Years Ago

Joe Rumore, will known radio star from Round-Up Time will appear in Columbiana Dec. 17. Happy Wilson and his Golden River Boys will also appear in person at the courthouse in Columbiana. The show is being sponsored by the Legionaires.

25 Years Ago

A total of $320 has been collected in Columbiana by the Goodfellows who are attempting to see that all children have a bit of Santa Claus in their homes on Christmas morning. Send all checks for this cause to Conrad M. Fowler.

25 Years Ago

William M. Clark has accepted the appointment to direct the 1949 Red Cross Fund Drive for Shelby County according to an announcement received from Roy Downs this week.

25 Years Ago

It is regrettable to learn that the owners of Carolyn Spreads Inc., have ordered the plant in Columbiana to suspend business. This commerical upset will throw many workers out of business at Christmas time.

The way it was in rationing days

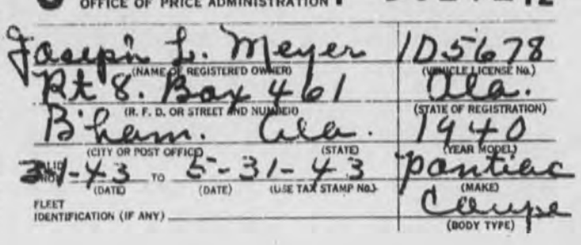
C SUPPLEMENTAL MILEAGE RATION
UNITED STATES OF AMERICA
OFFICE OF PRICE ADMINISTRATION F 50171T2
Joseph L. Meyer (NAME OF REGISTERED OWNER)
Rt 8. Box 461 (R. F. D. OR STREET AND NUMBER)
B'ham. Ala. (CITY OR POST OFFICE) (STATE)
3-1-43 (DATE) TO 5-31-43 (DATE)
FLEET IDENTIFICATION (IF ANY)
1D5678 (VEHICLE LICENSE No.)
Ala. (STATE OF REGISTRATION)
1940 (YEAR MODEL)
Pontiac (MAKE)
Coupe (BODY TYPE)
(USE TAX STAMP No.)

BUY UNITED STATES WAR BONDS & STAMPS

Do not drive over 35 m. p. h. Use your vehicle as little as possible. The mileage on your vehicle is a valuable asset to you and your country—don't waste it! Careful upkeep and common-sense driving will increase your mileage and lengthen the life of your car.

Any person finding a lost coupon book should mail it or return it at once to the nearest War Price and Rationing Board.

This book must be returned to your War Price and Rationing Board within five (5) days after expiration date.

☆ U. S. GOVERNMENT PRINTING OFFICE : 1942 16—28869-2

MRS. JOSEPH L. MEYER OF MONTEVALLO, recently came across a used gasoline coupon book issued to her husband during World War II. Coupons in this book had to last Meyer for three months, from the first of March, 1943 to the first of May. Other restrictions noted include a speed limit of 35 miles per hour and an admonition that the unused mileage on your car is a valuable asset to you and your country. Mrs. Meyer is shown holding the coupon book on the windshield of her present car in a position where the big letter "C" was on the 1943 car.

Supplementary income plan to aid aged and handicapped

Beginning January 1, 1974, a new public assistance program, Supplemental Security Income (SSI), will provide financial assistance to those aged, blind, and disabled persons who qualify for the program. It will be administered by the Social Security Administration, a federal agency, rather than by the State Department of Pensions and Security which is presently responsible for making assistance payments in Alabama.

Pensions and Security will continue to administer the Aid to Families with Dependent Children program, and will provide social services to those families, as well as to the aged, blind, and disabled.

Because Supplemental Security Income standards of eligibility differ in some respects from those of the present financial assistance programs, some people will stand to receive smaller checks from SSI than they were receiving through the state agency. However, the law requires that the state supplement the income of such individuals so that their over-all income will not be reduced.

Persons applying for Supplemental Security Income and Aid to Families with Dependent Children and found to be eligible for these programs will, without further application, be eligible for Medicaid. The majority of persons now receiving financial assistance through the state programs will be eligible for SSI and Medicaid. For a small number who do not meet the SSI standards, state officials are making every effort to continue Medicaid coverage for all such persons who are eligible for Medicaid in December, 1973. However, final determination on this point has not been reached.

The Social Security legislation does provide for continued Medicaid coverage for all persons not on SSI receiving these medical benefits as an inpatient in a hospital or nursing home on December 31, 1973. Eligibility for Medicaid will remain in effect as long as there is a continuing need for care for which the individual was institutionalized and as along as the standards of an approved state plan in effect on December 31, 1973, are met.

Medicaid also will be provided persons who are eligible for SSI except for the fact that they are residents of a hospital or nursing home and have a monthly income of $45 or more not to exceed a maximum amount of $210 per month.

Normally, Medicaid eligibility begins on the first day of the month of application, if eligibility requirements are met for that month. For those persons found eligible for Medicaid who have unpaid medical bills, Medicaid can pay for services authorized under the program, up to three months prior to the month of application; however, such persons much have met the eligibility requirements for Medicaid in the month those services were received. Determination of this eligibility will be made by the Department of Pensions and Security.

Every Medicaid-eligible person receives a white, paper Medicaid eligibility card each month showing his name and identification number. This card indicates that a recipient is eligible for Medicaid for the month showns. It is to be presented with some form of identification at the time a medical service is rendered.

Capt. Nicks cited with Air Force medal

Captain Willie E. Nicks, son of Mr. and Mrs. Amos A. Nicks, Montevallo, has received the Air Force Commendation Medal at Seattle.

Captain Nicks, an electronics engineer, was cited for meritorious service with the Electronic Systems Division at L.G. Hanscom Field, Mass.

He now serves with the Boeing Aircraft Co., in Seattle, with a unit of the Air Force Systems Command.

The captain, a 1958 graduate of Prentice High School, earned his B.S. degree in electrical engineering in 1963 at Tuskegee Institute (Ala.) and was commissioned there through the Air Force Reserve Officers Training Corps program. He also holds a master's degree from Northeastern University in Boston.

The captain's wife, Evelyn, is the daughter of Mr. and Mrs. James Ross, Rt. 2, Claera.

Trooper reminds parents of mini-bike laws

With the approach of Christmas, Col. E.C. Dothard, state director of public safety advised parents who are considering mini-bikes, motorcycles, or go-carts as presents for their children, to familiarize themselves with the laws governing their use.

"Many parents", he said, "are misinformed about the requirements their youngsters must meet before they can operate these vehicles on public roadways and neighborhood streets."

"Since they are capable of self-propulsion", he said, "they are legally motor vehicles, and the operator must observe all laws pertaining to them."

Under Alabama law, the term 'motor driven cycle' includes every motorcycle, including every motor scooter, with a motor which produces not to exceed 5 horsepower, and every bicycle with motor attached.

Riders of mini-bikes must be at least 14 years old, possess an operator's license, which can be obtained by passing a written examination, administered by the state troopers and wear an approved crash helmet. The mini-bike must be equipped with headlight, tail light, reflector, horn, brakes and current license tag.

To legally operate any motorcycle with more than a 5 horsepower engine, or a go-cart, on a public road, the operator must be at least 16 years old and possess a regular driver license.

The director pointed out, "Although not required by law, for the safety of the rider, we strongly recomm end heavy outer clothing and some type face mask or goggles for their own protection."

"Any parent or guardian who knowingly permits a child to violate these regulations will be subject to a penalty of a fine or imprisonment," Colonel Dothard said.

"I MUST THINK THAT OVER"

. . . AND I'LL GIVE YOU MY DECISION SOON. I WANT TO GET THE RIGHT ADVISE FROM THE FOLKS HERE.

SHELBY COUNTY SAVINGS and Loan Association
Across the Street from the Courthouse
John A. Hines, President
Columbiana 669-6721 Alabaster Branch 663-3834

WATSON'S
SHELL SERVICE
665-7231
Montevallo

CASH & CARRY
BUILDING SUPPLY
OUR PRICES ARE DOG-GONE GOOD!

ALABASTER
663-2421
Alabaster Shopping Center

Aluminum Windows

24" X 36" . . . . . $9.62 EA.
32" X 36" . . . . . $11.50 EA.
36" X 36" . . . . . $12.44 EA.
32" X 52" . . . . . $13.59 EA.
36" X 52" . . . . . $14.45 EA.
Single Hung - with Screen

Aluminum Storm Door
Pre-Hung
Self-Storing
SIZE — 32" X 80"
$18.95
SIZE — 36" X 80"
$19.95
1" Thick — Rég. Glass
Includes: Latch, Closer and Screws.

MOTOROLA® Quasar™
CHRISTMAS SALE

Model WU9134KP
Mediterranean credenza styling

Model WL8010KP
Mediterranean style Credenza

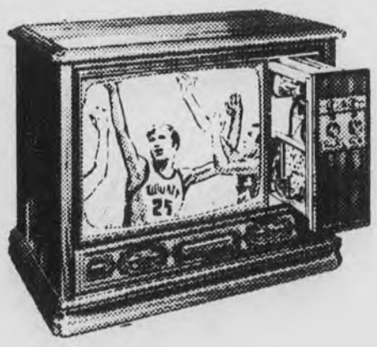

Model WP4602KP

Model WP5506KP
ROLL-ABOUT CART INCLUDED!

Western Auto
669-7590
Columbiana

Post-season Picks

Football Forecasts by Joe Harris

* Home Team

	PROBABLE WINNERS & SCORES		PROBABLE LOSERS & SCORES	
	SATURDAY, DECEMBER 15, 1973			
	*MIAMI	24	DETROIT	10
	PITTSBURGH	20	*SAN FRANCISCO	13
	SUNDAY, DECEMBER 16, 1973			
	*ATLANTA	27	NEW ORLEANS	17
	CINCINNATI	30	*HOUSTON	10
	DALLAS	30	*ST. LOUIS	7
	GREEN BAY	23	*CHICAGO	16
	*KANSAS CITY	20	SAN DIEGO	13
	*LOS ANGELES	22	CLEVELAND	17
	MINNESOTA	24	*NEW YORK GIANTS	10
	NEW ENGLAND	20	*BALTIMORE	17
	*NEW YORK JETS	20	BUFFALO	16
	*OAKLAND	20	DENVER	17
	*WASHINGTON	30	PHILADELPHIA	13
	MONDAY, DECEMBER 17, 1973			
BOWL				
LIBERTY	NORTH CAROLINA STATE	17	KANSAS	14
	TUESDAY, DECEMBER 18, 1973			
BLUE-GRAY	*GRAY ALL-STARS	14	BLUE ALL STARS	13
	FRIDAY, DECEMBER 21, 1973			
FIESTA	*ARIZONA STATE	24	PITTSBURGH	21
	SATURDAY, DECEMBER 22, 1973			
TANGERINE	FLORIDA	17	MIAMI (OHIO)	14
	AMERICAN CONFERENCE PLAYOFF			
	OAKLAND	20	CINCINNATI	17
	NATIONAL CONFERENCE PLAYOFF			
	*MINNESOTA	20	DALLAS	16
	SUNDAY, DECEMBER 23, 1973			
	AMERICAN CONFERENCE PLAYOFF			
	*MIAMI	23	PITTSBURGH	13
	NATIONAL CONFERENCE PLAYOFF			
	LOS ANGELES	20	*WASHINGTON	17
	TUESDAY, DECEMBER 26, 1973			
SHRINE	NORTH ALL-STARS	14	*SOUTH ALL-STARS	13
	FRIDAY, DECEMBER 28, 1973			
PEACH	GEORGIA	17	MARYLAND	14
	SATURDAY, DECEMBER 29, 1973			
ASTRO-BLUEBONNET	*HOUSTON	17	TULANE	17
SUN	MISSOURI	14	AUBURN	13
GATOR	TEXAS TECH	17	TENNESSEE	10
SHRINE	*WEST	14	EAST	13
	SUNDAY, DECEMBER 30, 1973			
	AMERICAN CONFERENCE CHAMPIONSHIP			
	MIAMI	20	OAKLAND	10
	NATIONAL CONFERENCE CHAMPIONSHIP			
	MINNESOTA	16	LOS ANGELES	13
	MONDAY, DECEMBER 31, 1973			
SUGAR	ALABAMA	16	NOTRE DAME	14
	TUESDAY, JANUARY 1, 1974			
ROSE	OHIO STATE	14	*SO. CALIFORNIA	7
ORANGE	PENN STATE	17	LOUISIANA STATE	14
COTTON	*TEXAS	14	NEBRASKA	13
	SATURDAY, JANUARY 5, 1974			
HULA	NORTH	21	SOUTH	14
SENIOR	*SOUTH ALL-STARS	17	NORTH ALL-STARS	14
	SUNDAY, JANUARY 6, 1974			
ALL-AMERICAN	NORTH ALL-STARS	17	*SOUTH ALL-STARS	14
	SUNDAY, JANUARY 13, 1974			
SUPER	MIAMI	23	MINNESOTA	17
	SUNDAY, JANUARY 20, 1974			
PRO	N. F. C. ALL-STARS	20	*A. F. C. ALL-STARS	17

CHELSEA SQUARE DANCERS - - Students of home economics and agribusiness at Chelsea High School enjoy a night of square dancing at a "Farmer's Ball" held in the school's gymnasium. The event was sponsored by the local chapters of FFA and FHA and music was furnished by Doyle Burns and his band from the Country Boy Eddie Show. Approximately 120 members, adults with honorary degrees, and club sponsors set the atmosphere by dressing up like farmers and farmer's wives in overalls, straw hats, long gowns, etc. Prizes awarded for the best costumes went to Cindy Byram, Maxine Craddock, and Aubrey Teele. The gym was decorated into a country setting with use of clothes lines, chicken coups, bales of hay, scare-crows, fodder stacks, old farming tools, including plow stocks, etc. Refreshments were served throughout the evening. According to chapter sponsors, Mickey Humphries and Sara Conkle, the activity was very successful and may become an annual affair of the Future Farmers of America and Future Homemakers of America at Chelsea High.

From Pea Ridge

Lawley named to E.P.A.

Don F. Lawley, an Assistant Attorney General, has been appointed Legal Counsel for the Department of Examiners of Public Accounts of the State of Alabama.

The appointment was made by Chief Examiner A.W. Steineker, Jr. and approved by State Attorney General William J. Baxley. Mr. Lawley has served as acting legal counsel for the past 16 months and has been with the examiners department since 1970.

Prior to working with the State of Alabama, Mr. Lawley served as county solicitor of Coosa County.

Chief Examiner Steineker said "Don Lawley is an outstanding young man and we feel fortunate to have him in our department. He plays a valuable role for us and for state government.

Lawley is a native of the Pea Ridge community and is a graduate of Montevallo High School, the University of Montevallo, and Cumberland School of Law, Samford University. He is a member of the Alabama Bar Association and Phi Delta Phi legal fraternity.

DON E. LAWLEY

He is the son of Mr. and Mrs. R.W. Lawley of Pea Ridge. His brother R.W. "Dub" Lawley, Jr. serves as Director of Development at University of Montevallo.

Mr. Lawley now resides in Montgomery. He is married to the former Rose Giardina of Birmingham.

Calera Cubs organize

A new Cub Scout group was organized in Calera on December 6th. Pack No. 530 will be headed by Cub Master S.A. (Steve) Jernigan.

Den leaders for the Cub group are Mrs. Jean Holcomb, Mrs. Ernestine Miller, and Michael Alexander. The den leader coach is Mrs. S.A. Jernigan.

Mrs. Jernigan invites all boys ages 8, 9, and 10 interested in becoming Cub Scouts to call 668-1821

BOBBY BOWDON'S DISCOUNT FURNITURE!
NEW 2 pc. TRAD. L.R. SUITES $69.88
5 pc. SPANISH B.R. SUITES $89.88
ALL 1974 ZENITH COLOR TV'S AT BIG DISCOUNTS!
PHONE 668-2121
CALERA

Don't be mislead by what you have read in the newspaper in the last several weeks about court reform. Vote NO on Amendment No. 2, on Tuesday December the 18. The following new article from the Tuscaloosa News can better explain this amendment than we can.

In Alabama
Ed Watkins
News State Editor

THE TUSCALOOSA NEWS Sunday, September 2, 1973

New Judicial Bill Rapped

Rep. Wade Wallace of Birmingham took a slap, in fact a very strong blow, Tuesday at the proposed Judicial Article now before the state legislature. Wallace calls the article nothing more than a power grab and centralization of the Alabama judicial system. And he could be right.

The Jefferson County legislator says the article creates a judicial emperor who is empowered to set the rules, regulations and make policy for all the courts in the state of Alabama except the probate courts. We agree.

Wallace claims the probate judge from Shelby County who recommended the Judicial Article, and had most to do with writing it, exempted himself and leaves the probate courts to govern themselves.

"I will never vote to surrender my city and county courts to a centralized state judiciary and create a czar in Alabama," he said.

I agree with Wallace's statement that this is an attempt by bureaucrats to extend their jurisdiction and authority.

"THIS IS a power grab bill," Wallace says. "It clothes the chief justice (Howell Hflin) with more power than is in the hands of any one man. Under this bill the chief justice can build a powerful political machine at the cost of taxpayers in this state." He's very, very right.

If the Constitution of Alabama needs revising or amending it should be done in a Constitutional Convention where there will be free and open debate on every subject, Wallace said. This method will insure a fair and just consideration of each subject and article and section of a proposed new Constitution. This is the democratic way of doing things.

Wallace charges committee changes in 15 different respects show beyond all doubt that proper consideration has not been given to the article.

WALLACE CHARGES that to submit this to the people to vote on without further and close study is like submitting to them a Chinese puzzle. It would be like, he says, saying to them we know you can't understand it but we say it is good and all we ask is that you take our word for it and vote "yea."

The Jefferson County solon also says if the article becomes law it is going to bankrupt the General Fund of the state. All district judges - now county judges and municipal judges and paid from county and city funds - will be paid from state funds.

Apparently a great deal of study hasn't been given to what it will cost the state. "I have heard talk on this floor about pork barreling, but this bill will lay all other pork barreling legislation in the shade," Wallace says.

Walllace charges if this amendment is adopted, in the neighborhood of 300 city judges will no longer be able to issue search warrants in the enforcement of criminal laws. People who want to pay a speeding ticket will have to travel many miles and when they get there they may not be able to find a district judge. Or if they find one, they may be told that he is not holding court today - come back another time, Wallace says.

ONE OF THE most dangerous sections of the bill, says Wallace, is Section 6.10. Under this section the article would create a constitutional officer - an administrative director - who would not be elected by the people. He wouldn't be answerable to the people. He would be appointed by the chief justice and answerable only to him.

Wallace points out that the Constitutional Commission has already spent $200,000 of the taxpayers' money to come up with a new constitution, yet the new proposed constitution is not being submitted to the people. Only the Judicial Article is being pushed through the legislature. What is the motivation behind pushing the Judicial Article? Somebody has got a speical interest in this matter, he says.

If there is a need for a new constitution, Wallace asks, why shouldn't the entire proposed Constitution of Alabama prepared by the Constitutional Commission be submitted to the people at one time and save the expense of several elections? "This business of picking one Article out of 14 proposed articles strikes me as funny business," he added.

He is right about the funny business. In fact the whole legislative session has been funny business. It's really been a circus. But only two more performances are left.

Paid political advertisement by the Committee to preserve the local independent court system, L. C. (Curt) Payne, Chairman.

All us Chevy's use regular gas

Chevrolet Impala 4-Dr. Sedan

Nova 4-Dr. Sedan

Chevrolet Caprice Coupe

Vega Hatchback Coupe

Camaro Z28

Monte Carlo Coupe

Chevelle Laguna Colonnade Hardtop Coupe

and . . . me, too

Cheyenne Super Pickup

KEN TERRY Chevrolet
Full Service Dealership
HIWAY 31 Pelham 663-0771

NO. 1

STATE OF ALABAMA
A PROCLAMATION
BY THE GOVERNOR

WHEREAS, the Legislature of Alabama at the Regular Session 1973 ordered an election to be held by the qualified electors of the State of Alabama upon a certain proposed amendment to the Constitution of Alabama, which said amendment is herein set out, and ordered that the said election be held on the first Tuesday after the expiration of three months from final adjournment of the Regular Session of the Legislature of 1973; and

WHEREAS, the first Tuesday after the expiration of three months from final adjournment of the Regular Session of the Legislature of Alabama of 1973, will be and occur on December 18, 1973; and

WHEREAS, notice of such election, together with the proposed amendment is required by law and by the provisions of the act submitting the amendment to be given by a proclamation of the Governor to be published in each county in the State of Alabama for four seccessive weeks next preceding the day appointed for the election;

NOW, THEREFORE, I, George C. Wallace, as Governor of the State of Alabama, do hereby give notice, direct and proclaim that on Tuesday the 18th day of December 1973, an election will be held at the several polling places with in the State of Alabama in the manner and form provided by law upon the following proposed amendment to the Constitution of the State of Alabama of 1901:

1. Article VI of the Constitution of Alabama of 1901 as amended, and amendments 317 and 323 thereof, are hereby repealed and in lieu thereof the following Article shall be adopted:

ARTICLE VI
THE JUDICIAL DEPARTMENT

6.01 Judicial Power

(a) Except as otherwise provided by this Constitution, the judicial power of the state shall be vested exclusively in a unified judicial system which shall consist of a supreme court, a court of criminal appeals, a court of civil appeals, a trial court of general jurisdiction known as the circuit court, a trial court of limited jurisdiction known as the district court, a probate court and such municipal courts as may be provided by law.

(b) The legislature may create judicial officers with authority to issue warrants and may vest in adminstrative agencies established by law such judicial powers as may be reasonably necessary as an incident to the accomplishment of the purposes for which the agencies are created.

6.02 The Supreme Court.

(a) The supreme court shall be the highest court of the state and shall consist of one chief justice and such number of associate justices as may be prescribed by law.

(b) The supreme court shall have original jurisdiction (1) of cases and controversies as provided by this Constitution, (2) to issue such remedial writs or orders as may be necessary to give it general supervision and control of courts of inferior jurisdiction, and (3) to answer questions of state law certified by a court of the United States.

(c) The supreme court shall have such appellate jurisdiction as may be provided by law.

6.03 Courts of Appeals.

(a) The court of criminal appeals shall consist of such number of judges as may be provided by law and shall exercise appellate jurisdiction under such terms and conditions as shall be provided by law and by rules of the supreme court.

(b) The court of civil appeals shall consist of such number of judges as may be provided by law and shall exercise appellate jurisdiction under such terms and conditons as shall be provided by law and by rules of the supreme court.

(c) The court of criminal appeals and the court of civil appeals shall have no original jurisdiction except the power to issue all writs necessary or appropriate in aid of appellate jurisdiction of the courts of appeals.

(d) The court of criminal appeals shall have and exercise original jurisdiction in the issuance and determination of writs of quo warranto and mandamus in relation to matters in which said court has appellate jurisdiction. Said court shall have authority to issue writs of injunction, habeas corpus and such other remedial and original writs as are necessary to give it a general superintendence and control of jurisdiction inferior to it and in matters over which it has exclusive appelate jurisdiction; to punish for contempts by the infliction of a fine as high as one hundred dollars, and imprisonment not exceeding ten days, one or both, and to exercise such other powers as may be given to said court by law.

6.04 Circuit Court.

(a) The state shall be divided into judicial circuits. For each circuit, there shall be one circuit court having such divisions and consisting of such number of judges as shall be provided by law.

(b) The circuit court shall exercise general jurisdiction in all cases except as may otherwise be provided by law. The circuit court may be authorized by law to review decisions of state administrative agencies and decisions of inferior courts. It shall have authority to issue such writs as may be necessary or appropriate to effectuate its powers, and shall have such other powers as may be provided by law.

6.05 District Court.

The district court shall be a court of limited jurisdiction and shall exercise uniform original jurisdiction in such cases, and within such geographical boundaries, as shall be prescribed by law, provided that the district court shall hold court in each county seat and at such other places as prescribed by law. The district court shall have jurisdiction of all cases arising under ordinances of municipalities in which there is no municipal court and shall hold court in each incorporated municipality of a population of 1000 or more where there is no municipal court at places prescribed by law.

6.06 Probate Court.

There shall be a probate court in each county which shall have such jurisdiction as may by provided by law.

6.065 Municipal Courts.

All municipal courts shall have uniform original jurisdiction limited to cases arising under municipal ordinances as prescribed by law. Judges of municipal courts shall be licensed to practice law in the state and have such other qualifications as the legislature may prescribe. A municipal judge may serve as a judge of more than one municipal court. Expenses of municipal courts and compensation of municipal judges shall be paid in a manner prescribed by law notwithstanding the provisions of Section 6.09 of this Article. Municipal judges shall be appointed and vacancies filled by the governing body of the municipality, in accordance with uniform terms, conditions and procedures as may be porvided by law, notwithstanding the provisions of Sections 6.13, 6.14 and 6.15 of this Article. The prohibited activities of Section 6.08 (a) and (b) shall not be applicable to a judge of a municipal court.

The governing body of a municipality shall have the right to elect at any time to abolish the municipal court within its limits. If such election is exercised, the jurisdiction of the court abolished shall be transferred to the district court of the district in which the municipality is located. The governing body of a municipality, may, at its election, re-establish a municipal court after appropriate notice.

6.07. Qualificatons of Judges.

Judges of the supreme court, courts of appeals, circuit court and district court shall be licensed to practice law in this state and have such other qualifications as the legislature may prescribe. Judges of the probate court shall have such qualifications as may be provided by law.

6.08. Prohibited Activites.

(a) No judge of any court of this state shall, during his continuance in office, engage in the practice of law or receive any remuneration for his judicial service except the salary and allowances authorized by law.

(b) No judge, except a judge of a probate court, shall seek or accept any non-judicial elective office, or hold any other office of public trust, excepting service in the military forces of the state or federal governments.

(c) The supreme court shall adopt rules of conduct and canons of ethics, not inconsistent with the provisions of this Constitution, for the judges of all courts of this state.

6.09 Judicial Compensation.

(a) A state judicial compensation commission is hereby created which shall recommend the salary and expense allowances to be paid from the state treasury for all the judges of this state except for judges of the probate court. The commission shall consist of five members; one shall be appointed by the governor, one by the president of the senate, one by the speaker of the house, and two by the governing body of the Alabama State Bar.

(b) Members of the judicial compensation commission shall serve for terms of four years. Any vacancy on the commission shall be filled in the same manner in which such position was originally filled. The legislature shall appropriate sufficient funds for the expenses of the commission.

(c) No member of the commission shall hold any other public office, or office in any political party, and no member of the commission shall be eligible for appointment to a state judicial office so long as he is a member of the commission and for two years thereafter.

(d) The commission may submit a report to the legislature at any time within the first five calendar days of any session. The recommendations of the commission shall become law unless rejected by a joint resolution or altered by act of the legislature at the session to which the report is submitted. The compensation of a judge shall not be diminished during his official term.

6.10. Administration.

The chief justice of the supreme court shall be the administrative head of the judicial system. He shall appoint an administrative director of courts and other needed personnel to assist him with his administrative tasks. The chief justice may assign appellate justices and judges to any appellate court for temporary service and trial judges, supernumerary justices and judges, and retired trial judges and retired appellate judges for temporary service in any court. Adequate and reasonable financing for the entire unified judicial system shall be provided. Adequate and reasonable appropriations shall be made by the legislature for the entire unified judicial system, exclusive of probate courts and municipal courts. The legislature shall receive recommendations for appropriations for the trial courts from the administrative director of courts and for the appellate courts from each such court.

6.11. Power to Make Rules.

The supreme court shall make and promulgate rules governing the administration of all courts and rules governing practice and procedure in all courts, provided, however, that such rules shall not abridge, enlarge or modify the substantive right of any party nor affect the jurisdiction of circuit and district courts or venue of actions therein; and provided, further, that the right of trial by jury as at common law and declared by Section 11 of the Constitution of Alabama 1901 shall be preserved to the parties inviolate. These rules may be changed by a general act of statewide application.

6.12. Number of Circuit and District Judges.

(a) The supreme court shall establish criteria for determining the number and boundaries of judicial circuits and districts, and the number of judges needed in each circuit and district. If the supreme court finds that a need exists for increasing or decreasing the number of circuit or district judges, or for changing the boundaries of judicial circuits or districts, it shall, at the beginning of any session of the legislature, certify its findings and recommendations to the legislature.

(b) If a bill is introduced at any session of the legislature to increase or decrease the number of circuit or district judges, or to change the boundaries of any judicial circuit or district, the supreme court must, within three weeks, report to the legislature its recommendations on the proposed change. No change shall be made in the number of circuit or district judges, or the boundaries of any judicial circuit or district unless authorized by an act adopted after the recommendation of the supreme court on such proposal has been filed with the legislature.

(c) An act decreasing the number of circuit or district judges shall not affect the right of any judge to hold his office for his full term.

6.13. Election of Judges.

All judges shall be elected by vote of the electors within the territorial jurisdiction of their respective courts.

6.14 Vacancies in Judicial Office

The office of a judges shall be vacant if he dies, resigns, retires, or is removed. Vacancies in any judicial office shall be filled by appointment by the governor; however, vancancies occurring in any judicial office in Jefferson County shall be filled as now provided by Amendments 83 and 110 to the Constitution of Alabama of 1901 and vancancies occurring in Shelby, Madison, Wilcox, Monroe, Conecuh, Clark, Washington, Henry, Etowah, Walker, Tallapoosa, Picken, Greene, Tuscaloosa, St. Clair County shall be filled as provided in the Constitution of 1901 with amendments now or hereafter adopted, or as may be otherwise established by a properly advertised and enacted local law. A juage, other than a probate judge, appointed to fill a vacancy, shall serve an initial term lasting until the first Monday after the second Tuesday in January following the next general election held after he has completed one year in office. At such election such judicial office shall be filled for a full term of office beginning at the end of the appointed term.

6.15. Tenure of Office.

(a) The term of office of each judge of a court of the judicial system of this state shall be six years.

(b) A law reducing the number of judges of the supreme court or of a court of appeals shall be without prejudice to the right of the judges affected to seek retention in office. The reduction shall become effective when a vancancy in the affected court occurs.

6.16. Retirement.

The legislature shall provide by law for the retirement of judges, including supernumerary judges, with such conditions, retirement benefits, and pensions for them and their dependents as it may prescribe. No person shall be elected or appointed to a judicial office after reaching the age of seventy years, provided that a judge over the age of seventy may be appointed to the office of supernumerary judge if he is not eligible to receive state judicial retirement benefits.

6.17. Judicial Inquiry Commission.

(a) A judicial inquiry commission is created consisting of seven members. The supreme court shall appoint one appellate justice or judge and the circuit judges' association shall appoint two judges of the circuit court as members of the commission. The governor shall appoint two persons who are not lawyers and the governing body of the Alabama State Bar shall appoint two members of the State Bar to serve as members of the commission. The commission shall select its own chairman. The terms of the members of the commission shall be four years. A vacancy on the commission shall be filled for a full term in the manner the original appointment was made.

(b) The commission shall be convened premanently with authority to conduct investigations, receive or initiate complaints concerning any judge of a court of the judicial system of this state. The commission shall file a complaint with the court of the judiciary in the event that a majority of the members of the commission decide that a reasonable basis exists, (1) to charge a judge with violation of any canon of judicial ethics, misconduct in office, failure to perform his duties, or (2) to charge that the judge is physically or mentally unable to perform his duties. All proceedings of the commission shall be confidential except the filing of a complaint with the court of the judiciary. The commission shall prosecute the complaints.

(c) The supreme court shall adpot rules governing the procedures of the commission.

(d) The commission shall have subpoena power and authority to appoint and direct its staff. Members of the commission who are not judges shall receive per diem compensation and necessary expenses; members who are judges shall receive necessary expenses only. The legislature shall appropriate funds for the operations of the commission.

6.18. Court of the Judiciary.

(a) The court of the judiciary is created consisting of one judge of an appellate court, who shall be selected by the supreme court and shall serve as chief judge of the court of the judiciary, two judges of the circuit court, who shall be selected by the circuit judges' association, and two members of the State Bar, who shall be selected by the governing body of the Alabama State Bar. The court shall be convened to hear complaints filed by the judicial inquiry commission. The court shall have authority, after notice and public hearing (1) to remove from office, suspend without pay, or censure a judge, or apply such other sanction as may be prescribed by law, for violation of a canon of judicial ethics, misconduct in office, failure to perform his duties, or (2) to suspend with or without pay, or to retire a judge who is physically or mentally unable to perform his duties.

(b) A judge aggrieved by a decision of the court of the judiciary may appeal to the supreme court. The supreme court shall review the record of the proceedings on the law and the facts.

(c) The supreme court shall adopt rules governing the procedures of the court of the judiciary.

(d) The court of the judiciary shall have power to issue subpoenas. The legislature shall provide by law for the expenses of the court.

6.19. Disqualification.

A judge shall be disqualified from acting as a judge, without loss of salary, while there is pending (1) an indictment or an information charging him in the United States with a crime punishable us a felony under a state or federal law, or (2) a complaint against him filed by the judicial inquiry commission with the court of the judiciary.

6.20. District Attorneys, Clerks, Court Revenue.

(a) A district attorney for each judicial circuit shall be elected by the qualified electors of those counties in such circuit. Such district attorney shall be licensed to practice law in this state and shall, at the time of his election and during his continuance in office, reside in his circuit. His term of office shall be for six years and he shall receive such compensation as provided by law. Vacancies in the office of district attorney and in his staff shall be filled as provided by law.

(b) Clerks of the circuit courts shall be elected by the qualified electors in each county for a term of six years. If the office of register in chancery continues to be provided by law then the clerk of the circuit court may also fill such office in a manner prescribed by law. Vacancies in the office of clerk of the circuit court shall be filled by the judge or judges of the circuit court who have jurisdiction over the county in which the office of clerk of the circuit court is located.

(c) Persons elected to the position of constable to assist the courts of the State as provided by law shall be subject to the same restrictions, rights and limitations as are specified in Section 280 of the Constitution of 1901, and no law shall prohibit the receipt of fees for the performance of official duties of said position while holding any other elected or appointed office.

(d) The revenue from fines, forfeitures and court costs produced in district courts from the exercise of jurisdiction under municipal ordinances shall be apportioned between the municipality and the state as shall be provided by law.

6.21. Continuation of Courts, District Attorneys, Clerks.

(a) All courts not herein authorized which are in existence at the time this Article becomes effective shall retain their powers for four years, unless sooner terminated by act of the legislature.

(b) All judges of the supreme court, court of criminal appeals, court of civil appeals and circuit courts shall retain their offices for the remainder of thier respective terms.

(c) All justices of the supreme court in office when this Article becomes effective shall be justices of the supreme court. All judges of the court of criminal appeals shall be judges of the court of criminal appeals. All judges of the court of civil appeals shall be judges of the court of civil appeals. All circuit judges in office when this Article becomes effective shall be judges of the circuit courts. All city judges who are in office when this Article becomes effective shall continue to be judges of their respective courts. All present city courts shall continue to function as provided by law for four years.

(d) All judges of any court in this state, excepting the supreme court, court of criminal appeals, court of civil appeals, circuit courts, probate courts, and city courts, whose salaries or compensation are paid by their respective counties, who are qualified under the provisions of this Article, and who are holding office at the time of the approval of this Constitutional Amendment by the legislature and on the date of the establishment of the district court, shall be commissioned judges of the district court. Each such judge, accepting commission as a district judge, shall serve an initial term lasting until the first Monday after the second Tuesday in January following the next general election after he has completed three years in office as a district judge. At such election said judicial office shall be filled for a full term of office beginning at the end of the term for which such judge was commissioned.

(e) In the event a city ceases to have a city or municipal court, all judges of any city court in this state in cities which have more than one such judge at the time of approval of this Constitutional Amendment by the legislature and on the date of the establishment of the district court, if otherwise qualified under the provisions of this Article, shall be commissioned judges of the district court. Each such judge accepting commission as a district judge shall serve an initial term lasting until the first Monday after the second Tuesday in January following the next general election after he has completed three years in office as a district judge. At such election said judicial office shall be filled for a full term of office beginning at the end of the term for which such judge was commissioned.

(f) All district attorneys of any circuit of this state, who are qualified under the provisions of this Article, and who are holding office at the time of the approval of this Constitutional Amendment by the electors of the state, shall retain their offices for the remainder of their respective terms.

(g) All clerks of the circuit court of this state, who are holding office at the time of the approval of this Constitutional Amendment by the electors of the state, shall retain their offices for the remainder of their respective terms.

(h) Except to the extent inconsistent with the provisions of this Article, all provisions of law and rules of court in force on the effective date of this Article shall continue in effect until superseded in the manner authorized by the Constitution.

I further direct and proclaim that notice of this election upon Tuesday the 18th of December 1973 upon the above set forth amendment to the Constitution of the State of Alabama of 1901 be given by publishing the same once a week for four successive weeks next preceding Tuesday the 18th day of December 1973 in each county in the State of Alabama in a newspaper published in said county.

IN WITNESS WHEREOF, I have hereunto set my hand and have caused the Great Seal of the State of Alabama to be affixed by the Secretary of State at the Capitol in the City of Montgomery on this the 22nd day of October 1973.

GEORGE C. WALLACE
GOVERNOR

ATTEST:
MABEL S. AMOS
Secretary of State

NO. 2

STATE OF ALABAMA
A PROCLAMATION
BY THE GOVERNOR

WHEREAS, the Legislature of Alabama at the Regular Session 1973 ordered an election to be held by the qualified electors of the State of Alabama upon a certain proposed amendment to the Constitution of Alabama, which said amendment is herein set out, and ordered that the said election be held on the first Tuesday after the expiration of three months from final adjournment of the Regular Session of the Legislature of 1973; and

WHEREAS, the first Tuesday after the expiration of three months from final adjournment of the Regular Session of the Legislature of Alabama of 1973, will be and occur on December 18, 1973; and

WHEREAS, notice of such election, together with the proposed amendment is required by law and by the provisions of the act submitting the amendment to be given by a proclamation of the Governor to be published in each county in the State of Alabama for four seccessive weeks next preceding the day appointed for the election;

NOW, THEREFORE, I, George C. Wallace, as Governor of the State of Alabama, do hereby give notice, direct and proclaim that on Tuesday the 18th day of December 1973, an election will be held at the several polling places with in the State of Alabama in the manner and form provided by law upon the following proposed amendment to the Constitution of the State of Alabama of 1901:

"Notwithstanding any other provision of this Constitution, the Legislature may hereafter, by general law, provide for the promotion of the production, research, distribution, marketing, use, improvement and sale of swine and swine products. The Legislature may provide for the promotion of swine and the swine industry by research, education, advertising and other methods, and the Legislature is further authorized to provide means and methods for the financing of any such promotional activity by prescribing a procedure whereby producers of swine may by referendum held among the swine producers in this State levy upon themselves and collect assessments, fees, or charges upon the sale of swine for the financing of any promotional program or activity in cooperation with producers, dealers and handlers of swine and swine products. Provided, no assessment levied hereunder shall exceed five cents (5¢) on market hogs and three cents (3¢) on feeder pigs sold by swine producers. The Legislature may make provisions for the nonpayment of assessments by swine producers and shall make provisions for the refund of assessments to any swine producer dissatisfied with the assessment program. The Legislature shall provide for the collection and distribution of any such assessments or charges by dealers, handlers, processors and purchasers of swine and swine products and provide penalties for failure to make collection and distribution of such assessments. The Legislature shall provide for the designation of a nonprofit association of organization organized for the promotion and betterment of swine and swine products to administer and carry out such promotional program which shall include the conducting of elections or referendums among swine producers. The Legislature may provide the manner by which such referendum is held, including the procedure for application for approval to conduct the referendum, the appropriate action to be taken by the state board of agriculture and industries on such application, the requirements and eligibility of the association or organization which will conduct such referendum, the procedures for voting and eligibility to vote in such referendum and the details of the conduct of such referendum. The Legislature shall further provide for the deposit, withdrawal, disbursement and expenditure by the designated association of any funds received subject to the supervision and control of the activities as authorized herein by the department of agriculture and industries and the state board of agriculture and industries. The Legislature shall further provide a procedure whereby said association or organization, and for reasonably necessary rules and regulations to be adopted by the state board of agriculture and industries to effectively carry out the intent and purposes herein enumerated. Assessments, fees or other charges collected as authorized by any legislative act adopted in pursuance hereof shall not be considered as a tax within the meaning of this Constitution or any provision thereof. Any uniformity requirements of this Constitution shall be satisfied by the application of the program upon swine and swine products."

I further direct and proclaim that notice of this election upon Tuesday the 18th of December 1973 upon the above set forth amendment to the Constitution of the State of Alabama of 1901 be given by publishing the same once a week for four successive weeks next preceding Tuesday the 18th day of December 1973 in each county in the State of Alabama in a newspaper published in said county.

IN WITNESS WHEREOF, I have hereunto set my hand and have caused the Great Seal of the State of Alabama to be affixed by the Secretary of State at the Capitol in the City of Montgomery, on this the 22nd day of October 1973.

GEORGE C. WALLACE
GOVERNOR

ATTEST:
MABEL S. AMOS
Secretary of State

NO. 3

STATE OF ALABAMA
A PROCLAMATION
BY THE GOVERNOR

WHEREAS, the Legislature of Alabama at the Regular Session 1973 ordered an election to be held by the qualified electors of the State of Alabama upon a certain proposed amendment to the Constitution of Alabama, which said amendment is herein set out, and ordered that the said election be held on the first Tuesday after the expiration of three months from final adjournment of the Regular Session of the Legislature of 1973; and

WHEREAS, the first Tuesday after the expiration of three months from final adjournment of the Regular Session of the Legislature of Alabama of 1973, will be and occur on December 18, 1973; and

WHEREAS, notice of such election, together with the proposed amendment is required by law and by the provisions of the act submitting the amendment to be given by a proclamation of the Governor to be published in each county in the State of Alabama for four seccessive weeks next preceding the day appointed for the election;

NOW, THEREFORE, I, George C. Wallace, as Governor of the State of Alabama, do hereby give notice, direct and proclaim that on Tuesday the 18th day of December 1973, an election will be held at the several polling places with in the State of Alabama in the manner and form provided by law upon the following proposed amendment tto the Constitution of the State of Alabama of 1901:

In addition to any taxes now authorized or that may hereafter be authorized by the Constitution and Laws of Alabama, the county commission or other governing body of Marion County shall, subject to an election in the Hamilton Special School District in such county, as hereby created, have power to levy and collect a special district tax or not exceeding one dollar on each one hundred dollars of taxable property in such district for capital outlay purposes for the Marion County school system within said special district. Hamilton Special School District shall be composed of the following area (all in Marion County and in the several beats (election precincts) of such county hereinafter named, as such beats are established pursuant to law, when this amendment is ratified): All of beats 1, 2, 3, 4, 5, and 17, in beat 6, Range 14 West, Township 9 S, Sections 4, 9, 16, 21, 22, 23, 24, 25, 26, 27, 28, 33, 34, 35, 36, and in Range 13 W, Township 9 S, Sections 19, 20, 29, 30, 31, 32, and 33; in Beat 10, Range 13 W, Township 10 S, Sections 26, 35, and 36, and in Range 12 W, Township 10 S, Section 31, and in Range 13 W, Township 11 S, all of Sections 1 and 2 North of the Buttahatchee River, and in Range 12 W, Township 11 S, all of Sections 4, 5 and 6 North of the Buttahatchee River; in Beat 11, Range 12 W, Township 11 S, Sections 8, 16, 17, and 18, and all of Sections 4, 5, 6, 7 and 9 South of the Buttahatchee River, and in Range 13 W, Township 11 S, Sections 11, 13, 14, and 23 and all of Sections 1, 2, and 12 South of the Buttahatchee River, and in Beat 16, Range 13 W, Township 11 S, Sections 19, 20, 21, 22, 28, 29, 30, and 31, and in Range 14 W, Township 11 S, Sections 24, 25, 26, 35, and 36, and in Range 14 W, Township 12 S, Section 2. No tax shall be levied hereunder unless the rate of such tax, the time such tax is to continue and the purpose thereof shall have been first submitted to a vote of the qualified electors in Hamilton Special School District and voted for by a majority of those voting at such election. Any election on such district tax shall be called and held, the result declared, and the tax levied and collected in the same manner as now or hereafter provided by law in the case of school district taxes authorized by Amendment 3 to the Constitution of Alabama, except that no county-wide tax shall be required as a condition precedent for a district tax under this amendment. The holding of one election shall not preclude a later election in Hamilton district, but no election in such district shall be held within two years from the date of the last election held in such district under the authority of this amendment. The proceeds of the special district tax shall be used only for public school capital outlay purposes in the district, but may be pledged to secure the payment of principal and interest on warrants or other evidences of indebtedness issued and sold for public school capital outlay purposes in such district by the county school board or other public body charged with the duties, powers and authority of conducting and operating the public schools in Hamilton district, which pledge shall take priority as provided in such warrants or other evidence of indebtedness and is in consonance with the provisions of existing law, at the time of the issuance and sale of the said warrants, touching the issue and sale of warrants of school bodies for capital outlay purposes. The power to levy, granted by this amendment, will not be exhausted by one election but shall remain a continuing grant unless and until it be repealed by subsequent constitutional action.

This amendment shall be self executing and shall require no enabling legislation.

I further direct and proclaim that notice of this election upon Tuesday the 18th of December 1973 upon the above set forth amendment to the Constitution of the State of Alabama of 1901 be given by publishing the same once a week for four successive weeks next preceding Tuesday the 18th day of December 1973 in each county in the State of Alabama in a newspaper published in said county.

IN WITNESS WHEREOF, I have hereunto set my hand and have caused the Great Seal of the State of Alabama to be affixed by the Secretary of State at the Capitol in the City of Montgomery on this the 22nd day of October 1973.

GEORGE C. WALLACE
GOVERNOR

ATTEST:
MABEL S. AMOS
Secretary of State

NO. 4

STATE OF ALABAMA
A PROCLAMATION
BY THE GOVERNOR

WHEREAS, the Legislature of Alabama at the Regular Session 1973 ordered an election to be held by the qualified electors of the State of Alabama upon a certain proposed amendment to the Constitution of Alabama, which said amendment is herein set out, and ordered that the said election be held on the first Tuesday after the expiration of three months from final adjournment of the Regular Session of the Legislature of 1973; and

WHEREAS, the first Tuesday after the expiration of three months from final adjournment of the Regular Session of the Legislature of Alabama of 1973, will be and occur on December 18, 1973; and

WHEREAS, notice of such election, together with the proposed amendment is required by law and by the provisions of the act submitting the amendment to be given by a proclamation of the Governor to be published in each county in the State of Alabama for four seccessive weeks next preceding the day appointed for the election;

NOW, THEREFORE, I, George C. Wallace, as Governor of the State of Alabama, do hereby give notice, direct and proclaim that on Tuesday the 18th day of December 1973, an election will be held at the several polling places with in the State of Alabama in the manner and form provided by law upon the following proposed amendment to the Constitution of the State of Alabama of 1901:

"The legislature may by general, special, private or local laws authorize the formation in any manner of a public corporation for the development of the Buttahatchee River, its tributaries and watershed, for the purposes of navigation, water conservation and supply, flood control, irrigation, industrial development, public recreation, and related purposes, and may authorize the counties of Marion, and Lamar and all municipalities lying within Marion and Lamar Counties to donate or contribute public funds to such public corporation and may authorize such public corporation to enter into contracts with the United States of America or any agency thereof, and with the several states or political subdivisions thereof, and with other public or private corporations organized within any of the several states, for the development of Buttahatchee River Watershed, and may authorize such public corporation to acquire by purchase, construction, lease, gift, condemnation, or otherwise property of any kind, real, personal or mixed, to mortgage or sell its property and to issue revenue bonds and other revenue securities payable solely out of revenues accruing to such public corporation, and may exempt such public corporation from all taxation in the State of Alabama, and may grant such public corporation all other powers and privileges which may be necessary and proper for the full development of said Buttahatchee River watershed. The provisions of Sections 106, 222 and 225 of the Constitution of Alabama shall not apply to any public corporation which may be organized pursuant to enabling legislation herein authorized or to any revenue bonds and other revenue securities at any time issued by such public corporation. Such public corporation shall be deemed a political subdivision of the State of Alabama. Nothing herein shall authorize any such public corporation to engage in or finance, directly or indirectly, the production, transmission, or sale of electric power. The area comprising the Buttahatchee River watershed shall include such land defined in enabling legislation herein authorized as shall lie within the counties of Marion and Lamar. Any such law as herein above authorized which has been heretofore enacted for which no notice and proof of publication was submitted as required by Section 106 of the Constitution is hereby validated and confirmed.

I further direct and proclaim that notice of this election upon Tuesday the 18th of December 1973 upon the above set forth amendment to the Constitution of the State of Alabama of 1901 be given by publishing the same once a week for four successive weeks next preceding Tuesday the 18th day of December 1973 in each county in the State of Alabama in a newspaper published in said county.

IN WITNESS WHEREOF, I have hereunto set my hand and have caused the Great Seal of the State of Alabama to be affixed by the Secretary of State at the Capitol in the City of Montgomery on this the 22nd day of October 1973.

GEORGE C. WALLACE
GOVERNOR

ATTEST:
MABEL S. AMOS
Secretary of State

NO. 5

STATE OF ALABAMA
A PROCLAMATION
BY THE GOVERNOR

WHEREAS, the Legislature of Alabama at the Regular Session 1973 ordered an election to be held by the qualified electors of the State of Alabama upon a certain proposed amendment to the Constitution of Alabama, which said amendment is herein set out, and ordered that the said election be held on the first Tuesday after the expiration of three months from final adjournment of the Regular Session of the Legislature of 1973; and

WHEREAS, the first Tuesday after the expiration of three months from final adjournment of the Regular Session of the Legislature of Alabama of 1973, will be and occur on December 18, 1973; and

WHEREAS, notice of such election, together with the proposed amendment is required by law and by the provisions of the act submitting the amendment to be given by a proclamation of the Governor to be published in each county in the State of Alabama for four seccessive weeks next preceding the day appointed for the election;

NOW, THEREFORE, I, George C. Wallace, as Governor of the State of Alabama, do hereby give notice, direct and proclaim that on Tuesday the 18th day of December 1973, an election will be held at the several polling places with in the State of Alabama in the manner and form provided by law upon the following proposed amendment to the Constitution of the State of Alabama of 1901:

"The legislature may by general, special, private or local laws authorize the formation in any manner of a public corporation for the development of the Butthatchee River, its tributaries and watershed, for the purposes of navigation, water conservation and supply, flood control, irrigation, industrial development, public recreation, and related purposes, and may authorize the counties of Marion, and Lamar and all municipalities lying within Marion and Lamar Counties to donate or contribute public funds to such public corporation and may authorize such public corporation to enter into contracts with the United States of America or any agency thereof, and with the several states or political subdivisions thereof, and with other public or private corporations organized within any of the several states, for the development of Butthatchee River Watershed, and may authorize such public corporation to acquire by purchase, construction, lease, gift, condemnation, or otherwise property of any kind, real, personal or mixed, to mortgage or sell its property and to issue revenue bonds and other revenue securities payable solely out of revenues accruing to such public corporation, and may exempt such public corporation from all taxation in the State of Alabama, and may grant such public corporation all other powers and privileges which may be necessary and proper for the full development of said Butthatchee River watershed. The provisions of Sections 106, 222 and 225 of the Constitution of Alabama shall not apply to any public corporation which may be organized pursuant to enabling legislation herein authorized or to any revenue bonds and other revenue securities at any time issued by such public corporation. Such public corporation shall be deemed a political subdivision of the State of Alabama. Nothing herein shall authorize any such public corporation to engage in or finance, directly or indirectly, the production, transmission, or sale of electric power. The area comprising the Butthatchee River watershed shall include such land defined in enabling legislation herein authorized as shall lie within the counties of Marion and Lamar. Any such law as herein above authorized which has been heretofore enacted for which no notice and proof of publication was submitted as required by Section 106 of the Constitution is hereby validated and confirmed.

I further direct and proclaim that notice of this election upon Tuesday the 18th of December 1973 upon the above set forth amendment to the Constitution of the State of Alabama of 1901 be given by publishing the same once a week for four successive weeks next preceding Tuesday the 18th day of December 1973 in each county in the State of Alabama in a newspaper published in said county.

IN WITNESS WHEREOF, I have hereunto set my hand and have caused the Great Seal of the State of Alabama to be affixed by the Secretary of State at the Capitol in the City of Montgomery on this the 22nd day of October 1973.

GEORGE C. WALLACE
GOVERNOR

ATTEST:
MABEL S. AMOS
Secretary of State

NO. 6

STATE OF ALABAMA
A PROCLAMATION
BY THE GOVERNOR

WHEREAS, the Legislature of Alabama at the Regular Session 1973 ordered an election to be held by the qualified electors of the State of Alabama upon a certain proposed amendment to the Constitution of Alabama, which said amendment is herein set out, and ordered that the said election be held on the first Tuesday after the expiration of three months from final adjournment of the Regular Session of the Legislature of 1973; and

WHEREAS, the first Tuesday after the expiration of three months from final adjournment of the Regular Session of the Legislature of Alabama of 1973, will be and occur on December 18, 1973; and

WHEREAS, notice of such election, together with the proposed amendment is required by law and by the provisions of the act submitting the amendment to be given by a proclamation of the Governor to be published in each county in the State of Alabama for four seccessive weeks next preceding the day appointed for the election;

NOW, THEREFORE, I, George C. Wallace, as Governor of the State of Alabama, do hereby give notice, direct and proclaim that on Tuesday the 18th day of December 1973, an election will be held at the several polling places with in the State of Alabama in the manner and form provided by law upon the following proposed amendment to the Constitution of the State of Alabama of 1901:

The legislature may from time to time, by general or local laws applicable to or operative in Cleburne County, fix, regulate, and alter the costs and charges of courts and the fees, commissions, allowances, and salaries, including the method and basis of their compensation, to be charged or received by the judge of probate or by any other officer of Cleburne County; and may place any or all of such officers on a salary and provide for the fees, commissions, allowances, and percentages collectible by such officers to be paid into the treasury from which their salaries are paid. Provided, that no law changing the method or basis for compensating such officers shall become effective unless it is approved by a majority of the qualified electors of the county who vote thereon at a referendum election held for such purpose."

I further direct and proclaim that notice of this election upon Tuesday the 18th of December 1973 upon the above set forth amendment to the Constitution of the State of Alabama of 1901 be given by publishing the same once a week for four successive weeks next preceding Tuesday the 18th day of December 1973 in each county in the State of Alabama in a newspaper published in said county.

IN WITNESS WHEREOF, I have hereunto set my hand and have caused the Great Seal of the State of Alabama to be affixed by the Secretary of State at the Capitol in the City of Montgomery on this the 22nd day of October 1973.

GEORGE C. WALLACE
GOVERNOR

ATTEST:
MABEL S. AMOS
Secretary of State

NO. 7

STATE OF ALABAMA
A PROCLAMATION
BY THE GOVERNOR

WHEREAS, the Legislature of Alabama at the Regular Session 1973 ordered an election to be held by the qualified electors of the State of Alabama upon a certain proposed amendment to the Constitution of Alabama, which said amendment is herein set out, and ordered that the said election be held on the first Tuesday after the expiration of three months from final adjournment of the Regular Session of the Legislature of 1973; and

WHEREAS, the first Tuesday after the expiration of three months from final adjournment of the Regular Session of the Legislature of Alabama of 1973, will be and occur on December 18, 1973; and

WHEREAS, notice of such election, together with the proposed amendment is required by law and by the provisions of the act submitting the amendment to be given by a proclamation of the Governor to be published in each county in the State of Alabama for four seccessive weeks next preceding the day appointed for the election;

NOW, THEREFORE, I, George C. Wallace, as Governor of the State of Alabama, do hereby give notice, direct and proclaim that on Tuesday the 18th day of December 1973, an election will be held at the several polling places with in the State of Alabama in the manner and form provided by law upon the following proposed amendment to the Constitution of the State of Alabama of 1901:

"Any provision of the Constitution or laws of the State of Alabama to the contrary notwithstanding, any municipality in Cleburne County, or any one or more of them, shall have full and continuing power and authority, without any election or approval either than the approval of its governing body, to do any one or more of the following:

"1. To purchase, construct, lease, or otherwise acquire real property, plants, buildings, factories, works, facilities, machinery and equipment of any kind.

"2. To lease, sell for cash or on credit, exchange, or give and convey any such property described in subdivision 1 above, to any person, firm, association or corporation.

"3. To promote local industrial, commercial or agricultual development and the location of new industries or businesses therin.

"4. To become a stockholder in any corporation, association or company.

"5. To lend its credit or to grant public moneys and things of value in aid of, or to, any individual, firm, association, or corporation whatsoever.

"6. To become indebted and to issue and sell interest bearing bonds, warrants (which may be payable from funds to be realized in future years), notes or other obligations or evidences of indebtedness, to a principal amount not exceeding fifty percent of the assessed value of taxable property therein as determined for state taxation, in order to secure funds for the purchase, construction, lease or acquisition of any of the property described in subdivision 1 above or to be used in furtherance of any of the other powers of authorities granted in this amendment. Such obligations or evidences of indebtedness may (in addition to any pledge or pledges authorized by subdivision 8 of this amendment) be issued upon the full faith and credit of the municipality or may be limited as to the source of their payment.

"7. To levy and collect annually, in addition to all other taxes now authorized or permitted, a special tax or taxes of not exceeding two percent on the value of all taxable property therein as determined for state taxation, in the same manner as other county or municipal taxes are levied and collected. Such tax may be upon all property in any municipality in Cleburne County or upon all property in any district the boundaries of which the governing body of such municipality shall describe and which it shall determine to be specially improved and benefited by any proposed use or expenditure of the proceeds of such tax.

"8. To pledge to the payment of any bonds, warrants, notes or other obligations or evidences of indebtedness the annual proceeds from any such special tax or taxes and to obligate itself irrevocably to continue to levy and collect such taxes annually until such obligations or evidences of indebtedness are paid in full and to pledge thereto any rental or sales proceeds of property leased or sold by it.

"9. To create a public authority or

Scenes at Valley School

Tutoring in the halls . . . . .

Changing classes . . . .

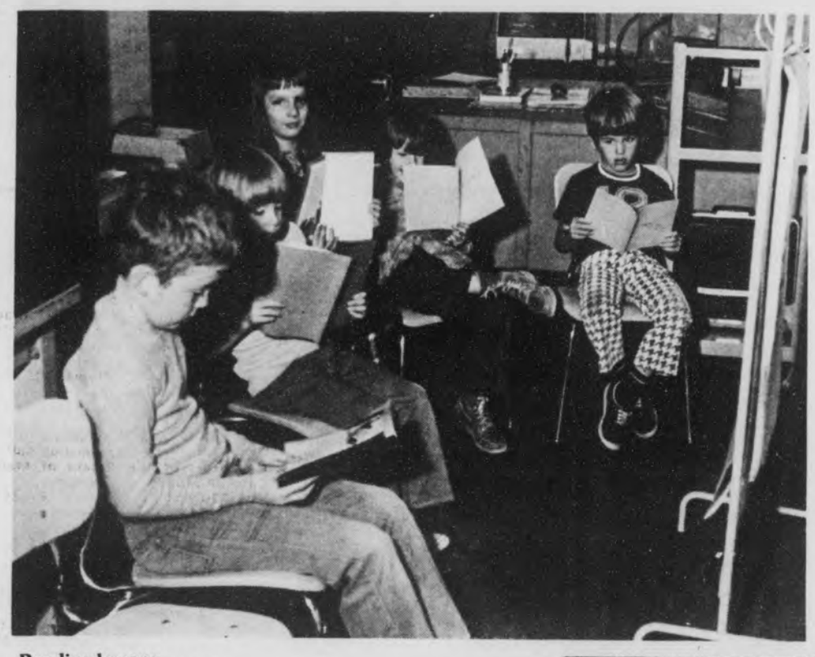

Reading lessons . . . . .

Spelling game . . . . . .

Hitting the books . . . . . .

Learning the alphabet - with inflatable dolls . . . . .

Photos by Rick Moore

A Tribute to Richard T. McGraw, Sr. Vincent, Alabama

Richard T. McGraw, Sr., was the postmaster at Vincent, Alabama, for 31 years, until his retirement in December, 1965. Many honors came to him during this time. He was active in Postal career organizations; civic, religious and fraternal organizations, and as a leader in many other community activities.

He was elected for five successive annual terms as president of the Alabama Chapter of the National League of Postmasters. He also served as president and as vice- president of the Alabama chapter of the National Association of Postmasters of the United States. He was State membership chairman and the associate editor of 'Bama Postmaster.

"Dick" McGraw was selected by the Post Office Department officials to train many new postmasters by visiting their offices, working with them and having them visit his Vincent office for training.

During World War II he served as Savings and War Bond Chairman for East Shelby County and was cited by Treasury Secretary Morganthau for services in behalf of the War Finance Program. He also received a citation from the DuPont Company for meritorious service in support of the U.S. and Allied Armed Forces in World War II.

Through the war years, he served as Chapter Chairman of the Shelby County Red Cross and under his direction the Chapter received many awards. He was cited by President Truman for personal meritorious service in Red Cross work. In 1966 he was again appointed Chairman for the Shelby County Red Cross Chapter.

He was a member of the Shelby County Welfare Board some years ago, and in 1969 he was asked to serve again on that Board.

He served as Chairman of the local Housing Authority. During his tenure of this office the town of Vincent received a 32-unit low-rent Housing Development.

Richard McGraw was a past president of the Exchange Club; a past president and member of the Civitan Club and was secretary of the Lion's Club.

For more than a quarter of a century he served as a Deacon of First Baptist Church; a leader of Sunday School and was teaching the Men's Adult Class at his death.

Richard McGraw, with his talented wife Lallouise at his side, gave himself generously to community service, to religious, civic, fraternal and educational endeavors.

Together they have been an inspiring example to many others who have so long looked to them for leadership. Their home in Vincent, "Oak Knoll" remains a center of love and encouragement and the afterglow of R. T. McGraw's life remains a source of goodness, beauty and truth.

A friend.

TOYS FROM W.A.

Advantage Of These Savings...Use Convenient Credit!

Rugged "Eliminator" Buzz Bike...*Built for Action!*

- Chromed fenders, rims, and hi-rise handlebars!
- Knobby-tread rear tire!
- Flamboyant red frame, black vinyl banana seat!
- Safety coaster brake!

SUPER BUY

YOUR CHOICE

$49.88 In the carton

Easy Terms!

Main St. Calera, Ala. 668-0470

Gift Suggestions

BAGS
For all ages

JEWELRY

Prince Gardner
BILLFOLDS

KEY CHAINS
All matched in beautiful colors and styles

GLOVES
Kid, (all lengths)
Sport, evening

BERET & GLOVES
Sets or separate

SCARFS
by Echo

BLOUSES SHELLS
SWEATERS PANTSUITS PANTS
DRESSES GIFT CERTIFICATES

COATS
All weather and pant coats

Bring Your List, we will help you with your selections

SPECIAL GIFT WRAPPING FREE

Reg. Charge BankAmericard MasterCharge

"The Heart of Your Wardrobe"

The Elizabeth Shoppe

Montevallo

See Made In Shelby County

Monuments

Elberton, Georgia's Finest Granite

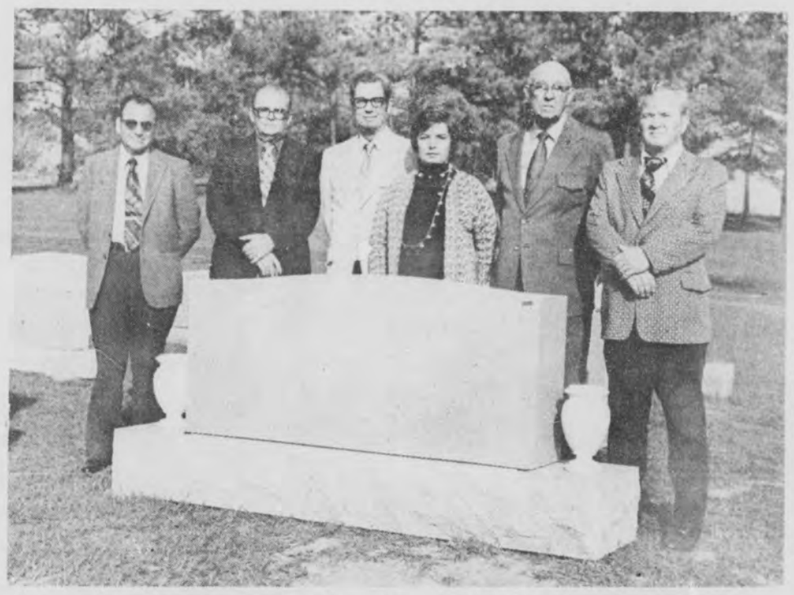

For our special sales price on Slabs, Monuments, and Markers custom made to your specifications from Georgia's finest eternal blue flame granite, see Jim Templeton, Bill Watts, Bill Hicks, Sharon Cost, Ben Skelton and John Shugrue. They are shown here with one of our displays and are qualified for professional counseling.

Our Goal Is Service

Grave Cover Slabs 7'6"x36"x6" $250	Individual Grave Markers Start at $45 lettered and installed	Add death dates in cemetaries

Jet, Inc. Monuments

Hwy 25 between Montevallo and Calera on property of Shelby Memory Gardens

Write:
Jet, Inc. Monuments
P. O. Drawer P
Calera, Ala. 35040

Or Call Collect:
Office 668-2523
If no answer . . 669-6827

More kinds of cars for more kinds of people

Try our winning sales team

Red Jones
General Manager

Jerry Reynolds
New Car Sales Manager

H. A. Suddeth
Used Car Manager

Frank Owen
Salesman

Jim Falkerson
Salesman

Connie Herbinger
Salesman

John Forrester
Salesman

John D. Tourtillott
Salesman

Rainey Warren
Salesman

Steve Householder
Salesman

Bill Vinson
Salesman

Frank Salvani
Salesman

Lamar Moore
Salesman

Paul Smith
Salesman

Wade Morrison
Salesman

Robert Jones
Salesman

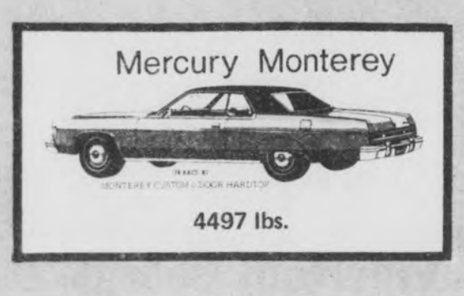

Measure the economy of our cars and see what you can save.

The fuel economy values listed below were determined from tests conducted by the U. S. Environmental Protection Agency. The table shows miles per gallon (MPG) performance and fuel costs for vehicles in different weight categories. These results were developed using a test procedure which simulates commuter type driving. They are not indicative of highway type driving.

The fuel economy numbers for the weight category in which this vehicle falls are circled.

VEHICLE TEST WEIGHT (LBS.)	RANGE OF MPG	AVERAGE MPG	FUEL COSTS 10,000 MILES AND 40¢/GALLON
2,000	22-29	24	$165
2,250	19-25	21.5	$185
2,500	17-22.5	18.5	$215
2,750	10.5-24.5	17.5	$230
3,000	9-20	15	$265
3,500	10.5-20	13.5	$295
4,000	6.5-19	10.5	$380
4,500	7.5-14	9.5	$420
5,000	7-11	9	$445
5,500	7-10.5	8	$500

The actual fuel economy of this vehicle will depend on factors such as individual driving habits, the maintenance conditions of the vehicle, and the optional equipment chosen. Additional fuel economy information is available from your dealer and from the U. S. Environmental Protection Agency, Washington, D.C. 20460.

(E)

100% 30 day warranty on any used car

70 Dodge Charger black with black vinyl top, black interior, radio and heater. four speed, 37,000 miles. **$1295**

71 Grand Prix beige with beige roof, power steering, power brakes, air conditioning. **$2195**

73 Continental Coupe white with white vinyl roof, white interior. Full power, air conditioning. One owner, 6,000 miles, like new. **$5695**

69 Marquis red with black vinyl roof, power brakes, power steering, air conditioning, power windows. 14,000 miles. **$2195**

73 Ford pickup Sport Custom, 351 V8, radio and heater, automatic, one owner, 2,000 miles. **$2995**

73 Volkswagen Beetle beige, four-speed, AM/FM tape deck, air conditioning. 9,000 miles. **$3095**

73 Capri med. blue, black vinyl top. 2000 CC, automatic. **$3095**

70 Nova gold with white top, power steering, automatic, 307 V8, air, 35,000 miles. new tires. **$1895**

72 Chevrolet Caprice. Four door hardtop, green with green interior, power steering, power brakes, power windows and air. 30,000 miles. **$2495**

72 Chevrolet Caprice Coupe. Gold metalic, beige interior, full power, air conditioning, AM/FM tape deck, real sharp. **$2695**

71 Olds 98 Coupe. Beige with black top, full power, air conditioning, one owner. 38,000 miles, real sharp. **$1995**

70 Mark III. Med. blue, dark blue top, full power, air conditioning, 40,000 miles. **$3695**

73 Mark IV, black with black vinyl top, black interior, full power, air conditioning, cruise control, extra clean, 12,000 miles **$7295**

73 Marquis Brougham, white with white vinyl top, white interior, full power, air conditioning, tilt wheel and cruise control, 9,000 miles **$4895**

73 Mark IV lime moon dust metallic, white vinyl top, white interior, full power, air conditioning, cruise control, like new **$7295**

73 Marquis Brougham coupe, light blue, white vinyl roof, white interior, full power, air conditioning, cruise control, like new **$4895**

71 Kingswood Estate medium green, power brakes, power steering, power windows, power door locks, cruise control, one owner, 23,000 miles AM-FM radio **$2395**

73 Olds Omega hatchback. medium brown matallic, dark brown roof, V-8, automatic, power steering, factory air, one owner, 19,000miles, bucket seats **$2995**

72 Monte CArlo gold with black vinyl top, power steering, power brakes, air conditioning, AM tape deck, steel radial tires, one owner, 32,000 miles **$2995**

73 Marquis Brougham coupe, moon dust red, white vinyl top, white interior, full power, air, cruise control, 10,000 miles **$4695**

73 Montego MX Brougham, beige with ginger interior, power steering, power brakes, air conditioning 8,000 miles **$3395**

73 Montego MX Brougham, yellow with tan interior, power steering, power brakes, air conditioning, 8,000 miles **$3395**

72 Cadillac, 4 door DeVille, beige with dark brown top, full power, air conditioning, cruise control, one owner, 44,000 miles **$3195**

72 Mark IV medium brown metallic with ginger interior, full power, air conditioning, cruise control, sun roof **$5395**

BART STARR
LINCOLN-MERCURY
Hoover
1675 MONTGOMERY HWY. — 823-3333

Shelby County Reporter

30th Year – Volume 2 | Twenty-eight pages in two sections | "Covering the News Since 1843" | Thursday, December 20, 1973 | 15¢

PRIZE WINNING NEWSPAPER 1973

CHRISTMAS APPROACHES - - The religious meaning of Christmas is depicted in a manger scene at the Bryan Memorial Presbyterian Church on Valleydale Road. In churches and homes all over Shelby County the advent of the Christmas season is bringing renewed faith and hope.

Construction of new Highway 280 begins south of present route

The birth of a giant - - a rare event indeed. Especially a multi- million dollar baby.

But that's what happened Monday, December 10. For a little more than a week men have been working on a new project: 9.7 miles of a new, improved Highway 280.

After years of discussion and planning, the road will at long last be re-routed and four-laned from Gallups Crossroads west to within a quarter mile of Chesser's Restaurant. The curves are to be straightened and the dangers minimized, making this section of 280 no longer a death- trap.

At present the land is being cleared of trees and underbrush, and huge piles of brush are being bulldozed together for burning. The huge machines have razed a swath of land across the hills and valleys between Westover and Harpersville. Mile after mile of land has been prepared for the later work of leveling the hilly roadbed.

The work on the highway will continue from a year- and-a-half to possibly two years. John Brown, superintendent of the project contracted to Southeast Contractors Ins.; says that 350 work days will be needed to complete the highway. The number of days of work will depend on the weather, any difficulties not yet foreseen, and possibly on the fuel shortage. With the worst of winter weather yet to come, this may slow them down the most.

There is also strong indication that problems may come up with the geology of the land. Shelby County is notorious for its sinkholes, and according to local landowner N.F. Wortham a 30-foot wide sinkhole is located directly in the path of the road construction. Superintendent Brown told the Reporter that neither he nor state geologists have investigated that area yet.

Brown admitted that problems could erupt later when they attempt an 87-foot-deep cut through Moore Mountain several miles out of Westover. Brown stated that when they had bored into the mountain, the drill broke clear of dirt and rock at a depth of 55 feet. While they took no core samples, Brown indicated that to him this indicated

Continued on page 5

The season of Christmas

Christmas is more than just a day, more than a season. Christmas touches all the senses of man. If one is alive, there can be no way to ignore the Christmas.

The world becomes a wonderland of sights, sounds, aromas; sensitivities of heart and mind become alive and vibrant. The eye delights, visions of wonderlands, playful children, happy people. The sounds of music comes welcome to the ear. The magic grasp of memory reaches out to pluck the beautiful moments of yesteryear.

And, finally, deep within the soul stirs an awareness of some constant significance, bridging time and space . . . bringing a common spirit into the hearts of all mankind . . . transcending the worldly cares of the moment to a mood of universal love and peace.

It is Christmas. Christ's birthday. One Great Life gives a new light to the world. Joy — and peace on earth to men of good will.

HOLIDAY SEASON NEARS - - A clerk in a Columbiana store fills the shelves with Christmas gifts including this musical Santa Claus doll. Already many Shelby County stores have been running low on some of the most popular gifts as shoppers buy presents for their loved ones and friends.

ENTER SANTA - - Leigh Ann Austin pulls Santa Claus, Betty Jones, as they make their entrance at a Christmas party for Senior Citizens last Friday. The Hero Chapter of the Future Homemakers of America sponsored the party at the Columbiana Vocational Center.

HIGHWAY 280 - - Work on the new highway 280 began last week by cleaning land for the future road site. Here two road machines gather debris for burning.

Photo by Willard Harrison

STOCKINGS FOR CHRISTMAS BABIES - - Shelby Memorial Hospital nurses Jean Woods and Billie Glass hold two brand new babies wrapped in bright red flannel Christmas stockings. The stockings were made by Alabaster-Saginaw Girl Scout troop 503, led by Mrs. Charles Garrett. Every newborn family member going home from Shelby Memorial on Christmas will be wrapped in one of the colorful Christmas stockings. (Photo by Rick Moore)

Arsonists blamed--

Wildfire sweeps forests

By Willard Harrison

Matches . . . plus high winds . . . plus dry woods . . . equal a rash of forest fires in Shelby County. On Thursday, December 13, a series of forest fires swept large tracts of forest lands in the northern part of the county. There is no question as to the cause of the fires. It was arson . . . deliberately and maliciously done. Arson . . . by an unknown number of felons.

Hundreds of acres of land were burned last week between Chelsea and Columbiana, on land owned both by Gulf States Paper Company and many other landowners. Fire fighters were barely able to contain parts of the blaze when arsonists would start new fires in other areas some distance away. Several homes were endangered.

The 10-to 15-mile per hour winds fed the flames, causing the wildfire to race through the area near the junction of county roads 47 and 69. Other fires were reported in the Sterrett area and in the vicinity of the Simmsville Road. In all, there were nine different fires set which led to large blazes, plus several other fires which were put out before they could spread. Most all were started in an area south of Highway 280 and north of Columbiana.

According to Robert Brogden of Gulf States Paper Company, one of the main reasons the fires got out of control was because the fire-fighters were busy putting out a fire that began the night before in another part of the county. The fire team of Gulf States men and forest rangers had been fighting a fire that began about 8 p.m. Wednesday night at Etress's Camp on the Coosa river. No one reported the fire until late in the night and the crew was unable to extinguish it until Thursday morning.

Meanwhile a fire had been set in the Chelsea area, and the fire- fighting crew was two hours late in getting to the new blaze. Brogden told the Shelby County Reporter that if it were not for the fire at the river, they might have been able to stop the Chelsea fire. With such a head start, the fire grew to such a size that the fire crew was forced to contain and suppress the fire rather than put it out completely.

Brogden theorizes that the first fire in the Columbiana-Chelsea district was set spontaneously by someone unconnected with the arsonists who later put the torch to the other parts of the woods. He thinks that the other blazes were set deliberately around the perimeter of Gulf States' land while attention was focused on the first fire.

The main part of the fire appears to have been set on Thursday morning, but again local residents failed to report the blaze to authorities. As soon as part of the fire was contained, another would be set somewhere nearby. The arsonists continued to start new blazes throughout the day, even as late as 8 p.m. Thursday night, when two more were reported in new localities.

Forest ranger Aubrey Teale told us that men from the State Forestry Commission and Gulf States personnel worked with local people as late as 2:00 or 3:00 a.m. Friday morning. Even then the fires were not out completely. Teale says that the blaze in Sterrett burned around 70 acres during Thursday afternoon and night.

Officials are convinced that the fires were set deliberately, and Gulf States staff members are reasonably sure that they know who did it. They are hopeful of outside help, but no arrests have yet been made.

Arson is a felony, punishable by a five-year prison sentence or stiff fines.

Continued on page 3

WILDFIRE - - A woods fire eats through the forest between Columbiana and Chelsea. The flames erupt around the base of a pine tree bent by last Thursday's winds.

Photo by Willard Harrison

INTERESTING ASSIGNMENT - - Students in Mrs. Gayle Robbins' sixth grade reading class at Montevallo Middle school watch as Doris Davis shows the class her pet boa constrictor. The demonstration was not only a lesson in nature study, but it offered interesting subject metter for a writing assignment. The sixth graders had to choose one characteristic about the snake and write a story about it for class.

"Miracles" seen in Helena Parade

By Willard Harrison

Helena's annual Christmas parade was indeed a "Miracle of Christmas." The holiday event was quite successful last Saturday night, December 14, as both participants and spectators joined in the fun of the holiday season.

The Helena School float, "Happiness Is," won first prize with its representation of Snoopy's Christmas greetings. Tony Dunaway was the winner of the registered Pekingnese puppy. Other winners included Ray Epperson who won the $50 grand prize of cash, and numerous other winners of groceries and money.

Heralding the arrival of the parade troupe was a motorcycle riding patrolman with his screaming siren. The front of the parade was led by a group of flag- carrying Boy Scouts. Marching along behind came the Thompson High School majorettes and marching band. A special treat to many children watching the parade was a group of horse-back riders.

Following along were several other bands, and floats portraying the Nativity scene, Santa Claus, and other seasonal favorites. The local school beauties no doubt found the night rather chilly as they rode in open convertibles.

Kids scrambled for candy thrown into the crowds by Santa Claus and Sheriff Red Walker. A number of other officials rode in the parade, including Mayor Charles Penhale of Helena, and other county and municipal personnel.

The various rescue units in the county were also present in force, with ambulance and fire truck lights flashing, and sirens blaring.

Following the parade everyone gathered downtown for the drawing of groceries and prize money. Many businesses and industries throughout the county donated various gifts for the drawing. A Helena industry contributed a three pound fruit cake, which was won by Jamey Holmes. Lisa Martin won ten gallons of gas. The $10 box of candy given by a pharmacist was won by Bill Mullins. Mrs. Jane Holmes won the $10 gift certificate for groceries.

Lee Laechelt was the winner of a family Bible bought by donations from the Helena community. Miss Pam Harris won a $15 gift certificate from Seales Creations, and Miss Kim Sides was the winner of a mailbox post. The Pekingese puppy won by Tony Dunaway was donated by a kennel.

A number of companies and individuals contributed hams and turkeys as prizes in the drawing. Turkeys were won by Jeff Martin, Rhonda Wade, Jim Parrish, Rosa Daniels, Mary Nell Johnsey, and Jean Benson.

Two hundred dollars of prize money was collected from contributions from many Alabaster, Pelham and Helena businesses, industries and individuals.

Winner of the $50 grand prize was Ray Epperson. The two $25 prizes were awarded to Sue Acton and Rose Allen. Frances McClendon and Kim von Daltren won the two $20 prizes. The two $15 prizes were given to Everett Edwards and Ethel M. Long. The three $10 prizes were won by Carol E. Edwards, Leila Colley, and Glenn Holmes.

Parade chairman Kayren Owens told the Reporter that this year's parade and drawing were quite successful. And by all indications everyone enjoyed it immensely. The town of Helena will have a hard time topping this parade next year.

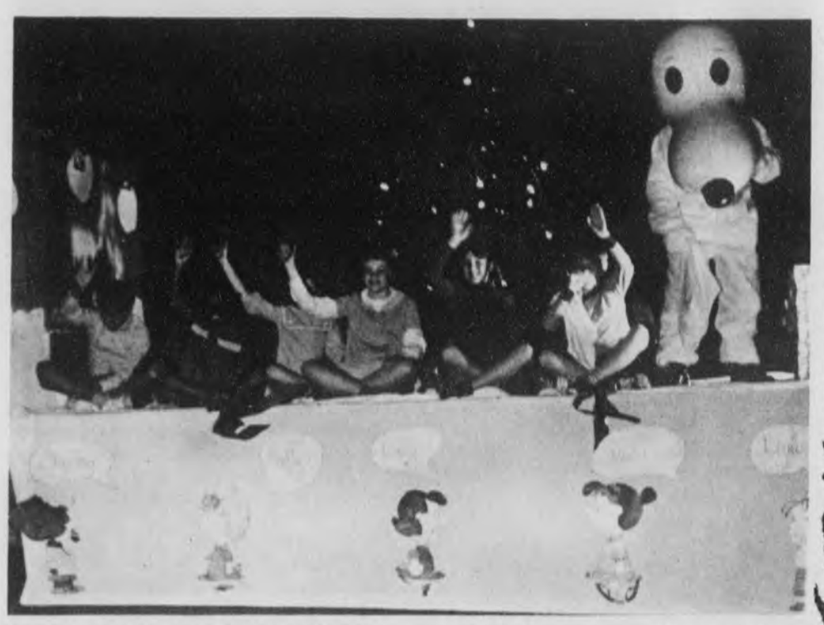

MERRY CHRISTMAS FROM SNOOPY - - and all the Peanuts gang. Our beagle friend helped the Helena Junior High School win 1st prize in the float competition in the annual Helena Christmas parade.

Drive collects charity money

Sheriff C. P. "Red" Walker reports that a total of $1,130.15 was collected last Sunday in a two-hour collection period, for the Alabama Sheriff's Boys and Girls Ranches.

Deputies from the sheriff's department and members of the sheriff's reserve, along with police officers from the various municipal police departments in the county took part in the drive.

Service set... Christmas Eve

The Youth Fellowship of the Montevallo Presbyterian Church will again present the traditional informal Christmas Eve worship service, beginning at 7 o'clock p.m.

The group invites everyone in the community to attend the service, which will be held in the Montevallo Presbyterian Church on Shelby Street.

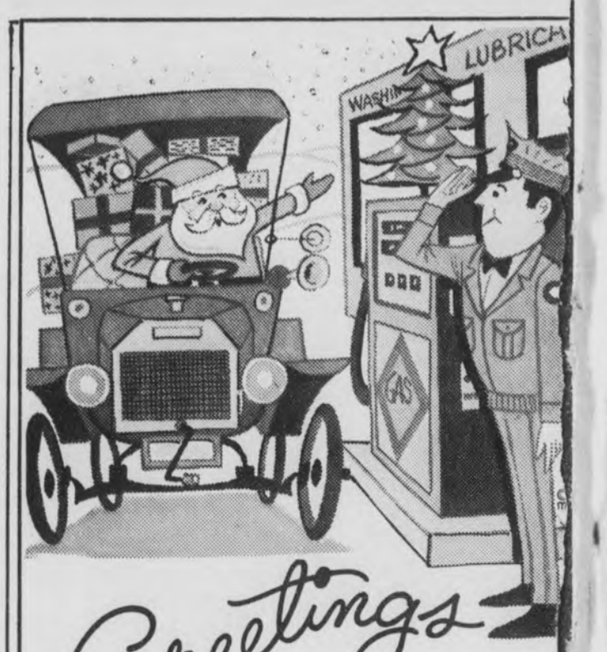

Greetings

Santa's coming along spreading lots of holiday cheer. And, he's delivering special thanks to our nice friends.

Kirkland's Standard
Highway 31 North Alabaster

Burgular given nine years

Another chapter in the case concerning the State of Alabama vs. Hubert Lawrence Davis for second degree burglary, filed in Shelby County Circuit Court, was written last week. The story is not over, however. Immediately upon being found guilty Lawrence's court appointed attorney filed a notice of appeal.

In the October 11 issue, the Shelby County Reporter carried the story of the unusual case concerning the break-up of a burglary ring. Lawrence was arrested in Pell City after Shelby County sheriff's authorities traced the burglary to him through a set of stolen football tickets.

Lawrence was duly indicted by a Shelby County grand jury for breaking and entering the home of Daniel Kessler in the daytime with the intent to steal -- charge constituting burglary in the second degree.

Lawrence was tried last week. A special jury was struck for the case. The action started on Tuesday, December 11, and was concluded the following afternoon.

After several hours of deliberation the jury returned the following verdict: "We the jury, find the defendant guilty of burglary in the second degree as charged in the indictment." The Court then sentenced Lawrence to nine years in the state penitentiary. The notice of appeal was filed orally in the courtroom following the reading of the sentence.

Closed for Xmas

The Shelby County Courthouse, Shelby County Library Headquarters, and the Columbiana Library will be closed December 24, 25, 26 and 31, 1973 and January 1, 1974 for the Christmas and New Years' Holidays.

Paper shortage cuts tax guides

Another item affecting Shelby County farmers in this time of commodity shortages will be copies of this year's 1974 farmers tax guide.

Because of a paper shortage and other problems at the government printing office, the Cooperative Extension Service at Auburn University has cut the number of guides sent to the Shelby County extension office. The government printing office has cut their output of these guides by 20 per cent.

Shelby County farmers filing their own returns this year may obtain a copy of the new tax guide at the extension office in the courthouse.

Accidents rise in county

State Troopers released the following statistics for Shelby County through Dec. 16 Troopers have investigated 460 accidents resulting in 243 injuries and 15 deaths.

For the same period in 1972 Troopers had investigated 452 accidents resulting in 205 injuries and 33 deaths.

Merry Christmas
FROM
THE TOWN OF HELENA

Charles W. Penhale, mayor

Councilmen: Paul Cribbs
C. W. Fulgham
Bill Harris
Herman Jenkins, Jr.
K. L. Mullins

A LAST MINUTE GIFT?

Every man on your list, young or old, deserves a gift he will enjoy every day for years to come – a pair of Jiffies

Machine washable corduroy in an assortment of colors

Sizes S,M,ML,L,XL

MANY OTHER STYLES ALSO AVAILABLE

same price as last year $5

JIFFIES® LEISURE FOOTWEAR FOR MEN

FREE GIFT WRAPPING

Strickland's
Columbiana
First in Fashion

OPEN TILL 9 THURSDAY & FRIDAY

WALL TO WALL SALE

Bargain Prices

All prices good till Dec. 29

Contest ends Saturday, Dec. 22, 5:30 p.m.

MORRIS HORTON, Owner

28 MAIN STREET MONTEVALLO PHONE 665-7216

INVISIBLE DOG - - A clown in the Calera Christmas parade fascinates youngsters by his invisible dog last Friday night. These two youngsters look on as they see te leash and dog harness move, hear the dog bark, and listen to the dog tag jingle. The "dog" even bit the seat of another clown, but try as they might, the children never saw the animal.

Forest fires

Continued from page 1

ere is a $500 reward for ormation leading to the ture and conviction of se guilty of the crime.

Shelby Count is apparently more forest fires than other nties. According to Gulf ates' Brogden, the poration has twice as many es on its acreage here than it s in all 20 other counties ere it owns land, combined. In the past year they have d over 80 fires on their elby County timberland e. He states that in Shelby nty, the local attitude is t burning is an accepted ctice. "Even community leaders feel that it's not so bad."

Although the current "justification" for burning the woods is Gulf States' game policy, Brogden says that this is merely an excuse. The forests were burned again and again long before this issue came up. Even in the Reporter's "News 25 Years Ago" column a few weeks ago, forest fires were running rampant. The 25-year old note stated that 19 fires were reported in one day. The main thing that seems to have changed is not the number of forest fires, but the number of fires reported to officials.

FESTIVAL OF THE STAR

The Festival of the Star is celebrated on Christmas Eve in Poland as soon as the first star in the sky appears. Children and grown-ups eat nothing until evening comes and it is time for the festive Christmas Eve supper. As soon as the children spy the first star, they rush to tell their mother.

Already the table is spread with a white cloth, under which a little straw has been placed in remembrance of the Bethlehem stable. The tempting food has been set out. Before the members of the family touch any food, however, it is the custom for the father to bid them to kneel, say a prayer of Thanksgiving, and to eat the small wafers, which have been stamped with sacred figures, then blessed by the priest.

The meal itself is a feast to behold! According to tradition, there must always be an odd number of dishes, but an even number of places at the Christmas Eve table. One place is left vacant for the Christ Child or for an unexpected guest.

After supper the Christmas tree is lighted and carols are sung. According to an old custom, the Star Man then comes to examine the children in catechism. Afterwards, three young boys dress as the Three wise Men, carrying a lighted star into the room, sing carols, and give presents to the children.

It is tradition that at midnight church bells call all Polish families to come to the Pasterka (Shepherds' Mass). The brightly lighted church is decorated with Christmas trees, and a creche (manger) has a place of honor. The creche is left in the church until January sixth, the Day of the Three Kings, when the holiday season is over.

You betcha', LIFE!

Farm Bureau Insurance

AUTO/FIRE/LIFE/HEALTH

AARON SHERER

Porter Mall - Alabaster - 663-0745

IN SMALL CARS, THE DODGE BOYS ARE RIGHT ON TARGET

With Dart Free Automatic offer.

Dodge CHRYSLER MOTORS CORPORATION

AUTHORIZED DEALERS

Dodge Dart Swinger Hardtop.

Check out this great offer right away! Available on hardtop (shown) as well as Dodge Dart Custom four-door sedan.

No charge for automatic transmission.

Right now, when you buy either a Dart Swinger hardtop or Dart Custom four-door sedan optionally equipped with power steering, vinyl roof, AM radio, light package, whitewall tires, deluxe wheel covers, left remote-control mirror, deluxe bumper guards, three-speed wipers with electric washers, day/night inside mirror, deluxe insulation package, and special exterior mouldings, your Dodge Dealer can offer you the automatic transmission free (because Dodge doesn't charge him for it). See the new '74 Dart Automatic Specials at the Dodge Boys' right away.

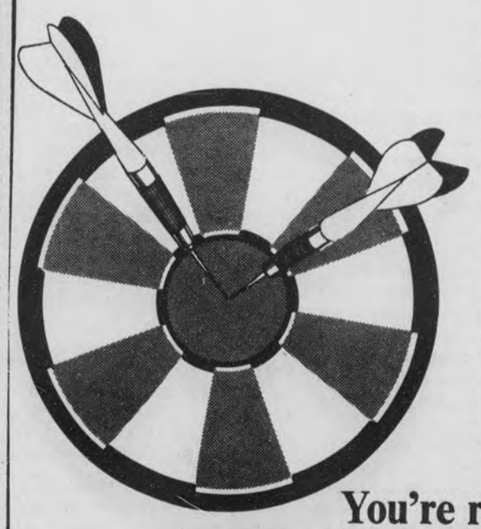

■ MILEAGE ECONOMY.
Lots of small car owners brag about the kind of fuel economy their cars deliver. Dart owners are no exception. Ask someone who owns a Dart about the kind of gas savings he's getting.

■ 5- AND 6-PASSENGER ROOM.
If you've shopped around, you already know few other small cars offer you the passenger room and comfort of our Dodge Dart coupes, sedans, and hardtops. Check out a '74 Dodge Dart right away. See how much you can really carry in a small car!

■ LARGER TRUNK.
For a small car, our Dodge Dart has a roomy trunk (15.4 cubic feet in sedans, 15.9 cubic feet in hardtops, and an enormous *19.8 cubic feet* in the Dart Sport coupe). Moreover, Dart's spare tire is recessed *into* the trunk floor. This makes a Dart trunk much more usable for bulky objects. The Dodge Boys remember what people buy a car for. The roomy Dart trunks prove it!

■ ELECTRONIC IGNITION.
This advanced system is standard on every 1974 Dodge Dart. It eliminates points and condenser (that can wear out or get wet). In addition, factory-recommended spark plug maintenance is *18,000 miles*. (Another nice saving for you when you choose a new Dodge Dart.)

■ SOLID TRADE-IN VALUE.
We'll let the figures do the talking. Not ours, the figures *you* can discover for yourself any place used Dodge Darts are sold. The same reasons a used Dart commands a good price are the reasons people are buying so many new Darts these days!

■ OVER A MILLION SATISFIED DART OWNERS!
The Dodge Boys have sold nearly *two million* small Dodge Darts—of which well over a million are still on the road. Popularity? Dependability? We think Dart has both. (Just ask a friend about his—or her—Dart.)

THE DODGE BOYS

You're right on target when you choose a '74 Dodge Dart!

SHELBY MOTORS

HIGHWAY 25 WEST CALERA

Another GREAT GIFT Idea

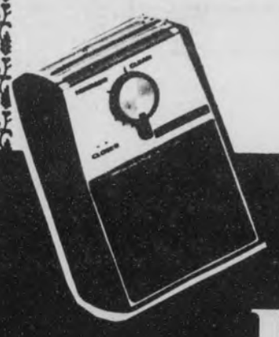

It's no accident that both men and women prefer Remington Shavers.

From

GILLIS PHARMACY

ALABASTER SHOPPING CENTER

Cooper spreads joy and glee with wacky Christmas wishes

By Fred Cooper

I can see by the ads in the newspapers, the 70 degree temperature, and the lay-offs in the automobile and airline industries that Christmas is once again upon us.

Sneaky little rascal, Christmas. Seems like only yesterday it was Thanksgiving. Come to think of it, it WAS only yesterday that it was Thanksgiving.

No matter. In the great spirit of love and giving that has come to be this column's trademark, I will slip on my red suit, don the woolly red hat and white beard, and, magically be transformed into the Little Round Man of the North Pole, plunge my mittened hand into the bag of presents and begin dispensing joy and glee.

For Ralph Sears -- a new newspaper to add to your chain. It will be known as the Pea Ridge Performer. Think of the advertising, Ralph, the advertising.

For Sonny Jones -- The man with the pear- shaped tones gets a cookbook entitled, "Four Hundred Ways to Prepare Rutabagas at Your Own Risk". It has such delicacies as Rutabagas Benedict, Rutabaga Cream Pie, and Rutabaga Jello. Careful with it, Sonny, or your pear-shaped tones will be coming out of a pear-shaped body.

For Chuck King -- A pamphlet entitled "Indecision Is Better Than No Decision At All".

For Margaret Potts and John Miller -- A note of thanks for your responses to my energy conservation column. I wasn't sure until then that anybody besides me was reading it.

which reminds me . . .

For Marcia Sears -- a questioning look for the headline over John's letter which read "Reader Wants Potts. Will Cooper Go?" Are you trying to tell me something, Marcia?

For Neal Shirley -- A large button that says, Short People Need Love, Too. Be careful with it, Neal.

For Mike Mahan -- A booklet entitled "How To Prepare Your Own Income Tax Return If You're A Government Official." I suppose you're a government official, being Fire Chief. This booklet explains how to deduct your memoes and private papers. It has a forward by the President.

For Steve Huffstutler -- A trail membership in the Arthur Neal Shirley Stellar Performer Fan Club. You're going to have to show more respect, though, Steve.

For Jerry and Gerri Waldrop of Vincent -- This is ridiculous. One of you is going to have to change your name. Who's in charge over there anyway?

For all of the competing weeklies that have sprung up in the county -- The Shelby County Reporter is the only one with both my column and an editor who can speak Spanish. Eat your hearts out.

And finally, for the people of Shelby County -- a sincere thank you for letting me come into your homes each week for the past year and a hope that I've entertained you at least some of the time. If you're among those who don't read my column but have gotten this far into this one just out of curiosity, no sense in starting so late in the year. Wait'll January. Maybe I'll have some new writers.

Merry Christmas.

THE MAGIC OF CHRISTMAS -- Christmas trees take on a magical quality with their beautiful decorations and lights. Some are elaborately decorated -- others are more down to earth, but the tree alone doesn't do it. It is the combination of Christmas tree and beautifully wrapped presents glowing in the tree lights that shed a kind of magic. What child hasn't hesitated, starry-eyed at the door for a moment taking it all in, before running up and searching for his or her present. He could neither be seen nor heard -- but Santa Claus had indeed come. (Photo and cutline by Jerry Hamilton)

Allen votes "no" on foreign aid bill

By Senator Jim Allen

Over a period of many years, the United States has poured tens of billions of dollars into a number of international financial institutions for the purpose of helping the so-called undeveloped countries finance and build factories, using cheap labor to produce shoes, clothing, cars, appliances and other goods which are shipped back to the United States for sale at cut- rate prices, taking away jobs from American workers.

As a member of these various international lending institutions, the United States agreed to manitain the value of our payments and contributions as measured against the value of gold.

For the past several years the value of the Americar dollar has gone down while the value of gold has skyrocketed. The value of the dollar bill which you and I may have in our pockets buys only about half of what it used to, and, of course, the billions of dollars which we pledged to the international banks are worth less. When the American dollar was devalued in 1971, these financial institutions came to our government and demanded that we make up the difference between the dollars we had voluntarily contributed and what these dollars are worth in buying gold. So in May, 1972, Congress appropriated $1.6 billion to take care of the devaluation. Then, earlier this year, the dollar was devalued a second time, and once again the international banks came to our government and said "since your currency is worth less now than when you gave it to us, we want you to make up the difference in value."

So last month, Congress was presented with another bill, this time calling for $2.2 billion to take care of the second devaluation. So in less than 18 months, the United States has had to put in almost $4 billion more to make up for the reduced value of the dollars which we had already given.

Debate on this request took only a short time before the call was made for a vote on appropriating this additional money. Actually, the appropriation could not be avoided because it was an international agreement. Even though it was passed by a voice vote rather than by roll call, I asked that the official record show that my vote was "no" in protest against our dumping billions of dollars overseas in this fashion.

Administration budget requests for various foreign aid programs, many of which are overlapping, total more than $18 billion. And one reason that our dollar is worth less today is that we continue to give so many of them away.

I think it is time for us to revise our thinking in regard to our participation in these financial institutions, and I want to say that I am opposed to our further participation in contributions to international banking institutions.

Capital Comment

Hardin's change of jobs bodes no good for Wallace

By Don Wasson

The resignation of Taylor Hardin as finance director to become director of the Department of Mental Health is a good move for Hardin but bodes no good for Gov. George C. Wallace.

Hardin is fiercly loyal to Wallace, having worked closely with the governor through his two terms and his wife's short term and through two presidential campaigns.

It is the kind of loyalty Wallace needs, and in his present condition, the people close to him must be loyal if he is to be a viable candidate in 1974 and in 1976 as a national candidate.

Hardin was no doubt looking to his future when he took the $32,500-a-year mental health post. His cabinet post of finance director pays $19,800 and he draws another $5,000 to $6,000 a year as a major general in the National Guard.

If he stayed on as finance director, then under the new ethics law, he would have to give up the guard position and if there is one thing Hardin enjoys in life, it is being the top man in the guard.

But the mental health post is not a cabinet position and he can keep his military title and pay which will put him up near $40,000 a year. And as a state merit system employe, his retirement pay will be almost double what it would be if he kept the finance director's post through the balance of this administration and through another term.

Some Capitol sources feel that Hardin will continue to figure prominently in the administration although he is technically out of it. The Mental Health Board must have had some understanding with Hardin that his duties with them must come first and there is no way one man can serve that problem-wracked department and find time to be involved in the state's financial affairs.

So the problem for Wallace is to find a successor to Hardin, someone who will play it as straight as Hardin did and who will give him unquestioned loyalty.

The governor might do better if he will go outside the present circle of friends, confidants and hangers-on and find someone untainted by political machinations of the past.

Hardin was a tough finance director, almost empirical at times, and that trait should serve him well in his new post. But he didn't make a lot of friends in administering the job, and the administration was hurt by this attitude in its dealings with the legislature.

The amendment to the Ethics Bill which said that cabinet officers could not also serve in the National Guard was simply "even the score with Hardin" legislation.

Wallace has until Jan. 15 to find a successor to his long-time friend and associate and the guessing game began even before the mental health announcement was made.

Attention has focused on Tom Ventress, the director of the Industrial Relations Department and another long-time Wallace political crony. But it appears that fire is cooling and the search goes on.

The eventual selection may be someone unheard of in political circles thus far. But whoever it is, he will have to be an exceptional person to do the job for Wallace that Hardin has done.

A family Christmas of days gone by

A CHRISTMAS OF THE PAST
By Helen Foster Lewis
(dedicated to: My dad, Leo Foster
and my dear late Mom, Mary (Hood) Foster)

As, I feel the cool and chilly winds of this December day and see little children, with their faces all aglow, each anxiously awaiting a visit from Mr. Claus, it takes me back long ago to my childhood.

Oh yes, Christmas. I can still smell the sweet fragrance of Mom's goodies she'd baked for the Holidays. Mom could make the best peanut butter cookies and gingerbread you'd ever want to sample. She baked that especially for me and my twin brother. The other two children, well she made sure each got their favorite delight too.

We'd all pitch in and decorate the house with Christmas cards, Mistletoe, and lights. There was one table Mom would decorate herself. She'd put candles on either side and open the Family Bible to St. Luke, chapter two.

We all waited with much anticipation, for dad to get home from work, so that we could go and get the (center piece), that was what I called the Christmas tree. After we brought it home, dad made a stand and trimmed it up. Mom got the ornaments out and divided them equally among us four. After we had applied the bells, chains and lights, we saw that it was time for the finishing touch to our tree and that was putting the star on top. We four practically fought over who was going to do the honors. Mom quickly found a solution to that problem. We would each take turns from year to year.

I knew it wouldn't be long until we'd have to turn over our Christmas lists, to Mom and Dad, to pass on to Santa. I remember, Mom reminding us several times during the year, that Santa had a helper watching us and if we wasn't good, we'd get a bag full of switches and that didn't sound too good. I reckoned we deserved at least one or two in each of our bags. There were times I thought for sure, we'd get half switches and half toys. So far, for some reason, Santa had overlooked our meanness. I believe it was mostly because the day before Christmas, we'd all say how sorry we were for our wrongdoings.

The time was drawing near for Santa's visit, so we got ready for bed, but not before we helped Mom set the table for Santa's midnight snack. After all we had to do something to repay him for our gifts. Also, Mom and Dad said, "Santa might be a bit hungry from his long ride, from the North Pole.

The night before Christmas came and went. Yes, we each got a prized toy.

We didn't get quite everything we'd ask for. Mom and Dad explained it like this," If Santa gave every little girl and boy everything they asked, then some child, somewhere would get nothing, because there is millions of little children, all over the world, who want a visit from Santa also." Then Mom added, "remember this children, today is Jesus' birthday, not just a time of receiving, but a time to thank God for all our many blessings. He sent His only Son into the world for a little while, to teach us, and bless us with eternal grace, so that one day, if we are good and do His will, we can have the joys of Christmas forever and ever."

Well, that was long ago. I still have a sweet memory of having experienced such a cherished Christmas.

I have four little ones of my own now and I wonder, what they have in their minds for the Holidays. It just might be a repeat of the past.

Senator says crisis is beset by politics

"I do not think anyone should swallow hook, line and sinker, every public utterance about the energy crisis," Sen. John Sparkman said today. In a statement released this afternoon, Sparkman, Chairman of the Joint Committee on Defense Production, the Committee charged with helping the U.S. maintain strategic stockpiles of critical materials, agreed that the energy problem is serious but that over-reaction to the problem is not going to do much to solve it.

The Senior Senator from Alabama indicated that what he terms an "energy crunch" rather than an "energy crisis" is beset by politics, corporate maneuvering and bad leadership.

"There is no question but that politics is part of it; maneuvering for corporate advantage by giant corporations is part of it; and bad leadership in government and industry is part of it," Sparkman stated. "The thing that distresses me the most is that the consumer is being asked to make the bulk of the sacrifice.

"Certainly, it is my intention to try to see that the corporations and all those connected with this situation do share the sacrificing," Sparkman said.

When agreement reached--

Oil embargo will be lifted

by Jack Anderson

(Copyright, 1973, by United Feature Syndicate, Inc.)

WASHINGTON — The Arab oil embargo will cause economic dislocations that could plunge the United States into a depression.

I have been trying to find out, therefore, what chance there is that the Arabs will lift the embargo. I have had access to secret intelligence reports from the Middle East. I have also talked with Ahmed Yamani, the Saudi Arabian oil minister.

Secret studies warn that, as a practical matter, the Arab oil fields cannot be taken over by military force. The United States must rely upon the negotiating ability of Secretary of State Henry Kissinger to persuade Saudi Arabia to turn on the oil spigot again.

Kissinger has already made headway with the Arabs. He seems to have persuaded them that he will use U.S. influence to seek an Israeli pullback to its 1967 borders. In turn, most of the Arab states — including Egypt, Jordan, Syria and Saudi Arabia — have agreed to accept Israeli sovereignty within the pre-1967 war boundaries.

The Saudis have promised to lift the oil embargo as soon as an agreement is reached, without waiting for the actual Israeli withdrawal. Yamani told me he expected the embargo to end next year. He also said Saudi Arabia would be willing to boost its oil production to 20 million barrels a day, more than twice the eight million barrels that came out of Saudi Arabian oil fields before the fighting.

The only question is whether Israel will agree to give up the captured Arab lands. Kissinger has reported that the Israeli leaders are stubborn — but softening.

Look to Ford: Republican leaders are turning to Vice President Gerald Ford to save the party from the Watergate wreckage.

They have quietly urged President Nixon to put Ford in charge of the nation's domestic affairs. They have offered two arguments: First, it would free the President to concentrate on foreign affairs which is his specialty. Second, it would restore public confidence in the Administration's domestic policies.

Ford is no glamour politician who will excite the public. But he has an open, honest quality that inspires trust. Republican leaders believe he will grow on the voters. They are counting on him to reassure the public that the Watergate morality has been replaced by solid, Midwestern Republican virtue.

The GOP leaders want the President to appoint Ford to head the Domestic Council, giving him full authority to run the government's domestic side. They are counting on the two political professionals at the White House, Melvin Laird and Bryce Harlow, to sell this proposal to the President.

The only trouble is that Laird and Harlow don't seem to have much influence on the President. Arizona's Sen. Barry Goldwater has complained privately that the President is taking his political advice from two political amateurs, Alexander Haig and Ron Ziegler.

Apparently, they look upon Ford more as a public relations front man who is expected to devote himself to defending the President. Nixon has never liked to give up authority.

But outside the White House, party leaders already are starting to look more to Ford and less to Nixon as their standard bearer.

SHELBY COUNTY REPORTER

Owned and Published every Thursday by Shelby County Reporter, Inc. Columbiana, Ala. 35051 (205) 669-2731

Entered as second class mater at the Columbiana Post Office

Subscription rates, one year:
Shelby County 3.15
Other Ala. County 3.67
Out of state.....7.00

Publisher ..... Ralph W. Sears
Editor ..... Marcia M. Sears
Assoc. Editor. Mildred Wallace
General Manager..Wayne Reece

CURTAIN CALL - - The cast of "Creeping Shadows," a play presented by the studentsof Columbiana Middle school last week, lines up on stage after a performance. On the first row are (left to right) Ricky Robinson, Mike Patterson, David Livingston, Dale Graham, Kerry Hughes, Mike Mims, Joe Smith, Ken Seale, Michele Benson, Kenny Spearman, Allan Ray, Melissa McEwen, Teresa White, Teresa Shaw, Kim Leeper, Laurie Burbank, Joanna Isbell, Timmy Simpson, and Timmy Reed. Standing in the second row are Tammy Roberson, Shireen Alverson, Bobby Jo Walton, Jan Nicholson, Terri Hartsfield, Dalene Horton, and Greg Sims.

Turkey shot on weekend hunt

Lyn Enfinger of Route one Montevallo sent a photo to the Reporter this week of a turkey his brother John Milton Enfinger shot while hunting. Lyn says in a letter he submitted along with the picture that the bird was shot the weekend of December 8, while John and Lyn were out looking for deer.

Unfortunately, Lyn's photograph would not reproduce properly for the newspaper so we could not use it. The letter did not say how much the bird weighed, but from the looks of the picture, it appears large enough to rival the biggest domestic turkey to be found at the grocery store.

A REMINDER

Make this a meaningful Christmas — Remember the church of your choice.

Voting turnout appears light

Voting was light Tuesday at all the polling places in Shelby County.

Eleven amendments were on the ballot including two of statewide interest - - the amendments on judicial reform and on allowing hog producers to provide funds for promoting pork.

At press time, the results were not in. No general election return center was planned for compiling the results. Polling officials were instructed to delay bringing in the written election returns until Wednesday morning.

"IT's CHRISTMAS"

God, bless our town, it's Christmas!
Look all around, the old and winding streets,
The dear and familiar faces that we meet,
Those sweet and wonderful places we go,
To see our friends - acquaintances we've met
And learned to know and, love,
Let's SMILE, and bless our wonderful town
Everywhere we go - the town of Montevallo,
Let the laughter of voices, and music sing, and ring out!
It's Christmas - Merry, Merry Christmas
Merry CHRISTMAS to you everyone.

Mrs. Margaret Potts

An Old-Fashioned Greeting to Wish You A Happy Holiday.

R&S GAS CO.

Truitt Ray Harold D. Scott

Columbiana

Open house scheduled for Harpersville clinic

The Town of Harpersville will hold an open house at that municipality's remodeled medical clinic on Sunday, December 30, according to Mayor J.W. Donahoo.

Harpersville has recently spent $15,000 to renovate the clinic and purchase new equipment. The medical facility was originally built in 1962 at a cost of $35,000.

Three physicians, Dr. C.B. Crow, Sr., Dr. Charles B. Crow III, and Dr. Joseph Connor, will be practicing in the Harpersville clinic.

The reopening of the clinic will provide much- needed medical care in the Harpersville area, Donahoo said.

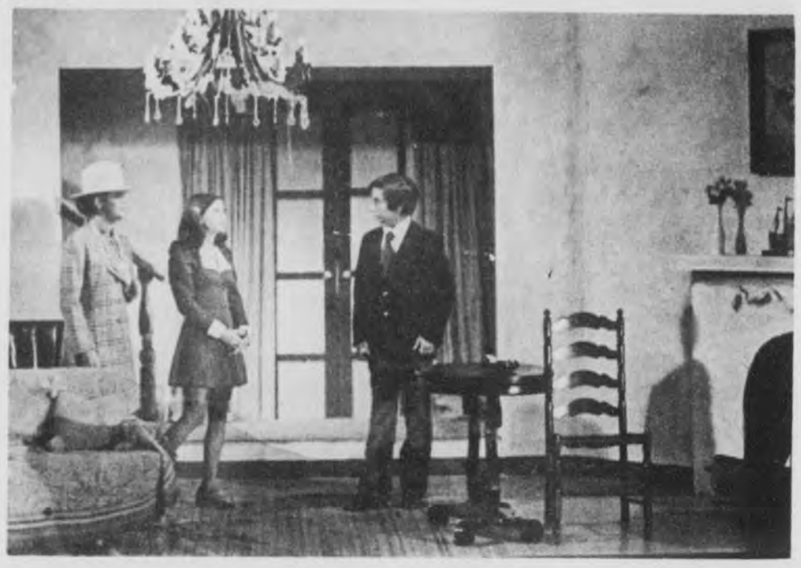

ON THE SET - - Shireen Alverson, Tammy Roberson and Kenny Spearman act out their parts in Columbiana Middle School's play "Creeping Shadows." The intricate set in the background was built by the sixth, seventh and eighth graders at the middle school.

Zoning election set January 19 in Beat 12

The Beat 12 election concerning zoning will be held on Saturday, January 19, county probate judge Conrad Fowler announces.

In the meeting held at Indian Springs School on Friday, December 7, the same date was tentatively advanced to the day when voters in Beat 12 would vote on whether or not they would accept the zoning plan and regulations of the Planning Commission.

If a majority of the electors vote "yes", then the authority of the Shelby County Planning Commission, its master plans and zoning regulations will then apply in Beat 12.

A legal announcement of the election appears with the legal notices in this issue of the Reporter.

Beware "free vacations"

Attorney General Bill Baxley warns Alabama consumers to be extremely cautious when dealing with 'Vacation certificate companies.'

Consumers are led to believe that they will receive a free motel room located within minutes of a large number of recreational areas. In fact, the rooms are only available during limited times of the year, the motels are very remote, and once the consumer arrives he is confronted by individuals selling undeveloped land.

The companies falsely represent that the products which the consumer also receives are made available because the companies producing them subsidize the program as part of their marketing plan. Those receiving those so - called 'treasure chests of goodies' do not get what was advertised but instead, receive a box of samples.

The companies' sales approach consists of falsely informing consumers by mail that they have won a prize in a contest.

Baxley urged all Alabamians who have purchased certificates of this type to write to him.

Baxley has also warned businessmen to be extremely cautious in transactions with out of state peace officer journals and their ad solicitations.

These publishers usually solicit by mail or telephone thereby avoiding state control. Many firms are receiving bills wihtout having authorized advertisements. Profits enhance only the individuals involved and, consequently, benefit no peace officer association.

Baxley stated that the chief perpetrator of this misrepresentation failed to respond to his letters of inquiry and urged all merchants to investigate any publication before placing an ad.

Highway begins

Continued from page 1

water, rather than a possible cavern.

Mr. Wortham had expressed some concern that the highway might interfere with a cave on his nearby property. Owned by Wortham and his son, the cave has a pump and waterline supplying drinking water to a number of families in the area. The Highway Department was able to move the pipeline in order to insure the supply of water from the cave.

Mr. Wortham is not yet sure what will happen to an outside arch connected with the cavern entrance. State geologists have expressed a desire to study the formation before the highway crew starts work in that vicinity. Worthan says that if the arch is preserved, it will be 35 feet below the elevation of the future highway. It and the cave entrance will be visible from the road.

There is a possibility that caves, sinkholes, and underground streams will interfere with the construction schedule of the road crew. Mr. Brown explained that if it is confirmed that there is a stream in Moore Mountain, it will involve a good deal of channeling and under- draining before the 87-foot deep cut can be made through the mountain. Geologists will make every effort to detect such streams and caves before they have to contend with them.

Compared with the present Highway 280, the new road will take a relatively straight route. The construction began a short distance south of 280 near Westover, with plans calling for a near- direct route from there to Harpersville.

For anyone . . . on any occasion . . . anytime!

NEWSPAPER SUBSCRIPTIONS MAKE GREAT GIFTS

PLACE YOUR ORDER TODAY FOR

The Birmingham News • Birmingham Post-Herald

WHY GIFT SHOP AT ROCHESTER'S?

WHY?

....Because....

1. We're conveniently located.
2. We carry quality clothing for men.
3. Prices set competitively for you.
4. Huge selection.
5. Long years of service in our community.
6. Free Gift Wrapping.
7. Your best tailoring and fitting service.
8. Courteous and helpful service.
9. Exchanges welcomed.

Give A . . . GIFT CERTIFICATE!

FREE PARKING In Montevallo

If you haven't found it yet.... Try us we might have it.

ROCHESTER'S

MONTEVALLO 665-7264

ENERGY CRISIS?

the L&N hauls more freight more efficiently and with less fuel consumption!

The L&N is responsive to the needs of your community and to coming generations of American men and women.

THE ENERGY CRISIS

Today's energy crisis points out a dwindling supply of fossil fuels. More efficient use of these critical fuels for the movement of freight from city to city, is one essential way the L&N and other railroads really help.

ESSENTIAL FACTS

When comparing energy requirements for the movement of intercity freight, modern efficient diesel locomotives require about ¼ the energy of heavy duty diesel trucks, per ton/mile.

Actually, railroads use only 9% of the distillate fuel oil produced in U.S. refineries, while highway vehicles use about 17%. While the L&N and other railroads use only a relatively small part of the total fuel supply, the services they provide are essential to the economic growth and wealth of the entire nation.

FUEL-SAVING EFFICIENCY

At the L&N, we know something must be done to conserve fuel and to get the most work/energy from every gallon. We are doing our part by maintaining our diesel engines to assure maximum efficiency. We've installed new equipment and facilities to eliminate surplus oil leakage. We move millions of tons of freight with new advanced techniques that achieve fuel saving economies. Of course, there's more we can do and we are working on it.

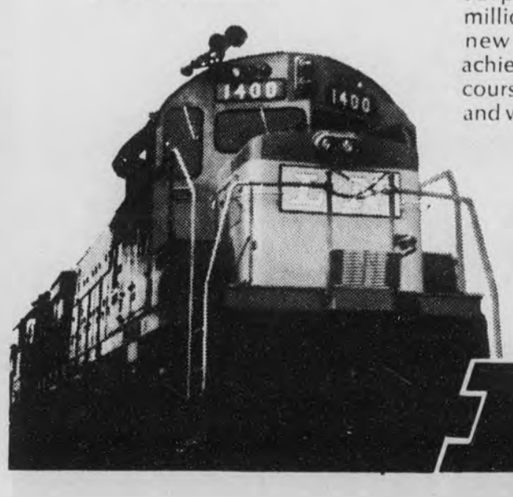

Let's work together to help conserve precious energy for present and future generations to enjoy.

L&N

Diplomat returns to old alma mater

Mr. and Mrs. Collis Holcombe spent December 11 speaking to the junior and senior classes at Vincent High School. Mr. Holcombe is director of the United States Information Agency in Lebanon, where he will be returning shortly.

He talked with Mr. J.O. Gorman's classes about the Mid-East problems while Mrs. Holcombe talked about the customs of the various countries where they have lived. Both Mr. and Mrs. Holcombe are graduates of Vincent High School and Mrs. Holcombe was Miss Vincent High School of 1937.

Mrs. Jessie M. Falkner dies at age 81 in Sterrett

Funeral services were conducted for Mrs. J. E. Falkner (Jessie M.), of Sterrett on December 7. Mrs. Falk ner was 81 years old. She was a resident of Sterrett almost all of her life and was a member of the Church of Christ.

Mrs. Falkner is survived by a son, Gordon Falkner of Birmingham; three daughters, Mrs. M. C. Houston of Goodwater, Mrs. Lou Nell Shirley, Birmingham, and Mrs. A.F. Wilson of Birmingham; 11 grandchildren and 13 great grandchildren; five sisters and two brothers.

Interment was in the old Sterrett Cemetery.

CLUB COLLECTS TOYS - - Shelby County C. B. club members Albert Hardin, Bill C. Browne, W.T. Ross and Dorothy Thompson pack up Christmas gifts for 47 needy area families. The club was aided in its drive by thyemployees of Abex Corporation and National- Standard, the members of Bay Springs chruch and numerous other people across Shelby County. Boxes containing toys, clothes, candy and fruit are being distributed to needy families this week.

NEEL SPEAKS - - Former Auburn University football great, Mike Neel, spoke at the Montevallo High School athletic banquet last Saturday. Neel, who played on the 1973 Auburn football team, added a musical touch to his address by singing the "Ballad of Johnny Musso" and a song about "Ralphie" the University of Colorado mascot. Neel closed his talk on an inspirational note telling the audience to give meaning to their lives through Jesus Christ.

County churches to perform special Christmas cantatas

The Chelsea Church of God will present "The Christmas Spirit", December 22 at seven in the evening. If you have forgotten what the real meaning of Christmas is, come hear the Christmas story by Rev. O'Brien and get the true meaning of Christmas back in your home with the White family.

Everyone invited!

* * * *

Members of the Montevallo First Baptist Church honored the church's pastor, Rev. J. Robert Moore with a noon time Christmas dinner last Sunday.

The event marked the second anniversary of his pastoral leadership at the church.

During the dinner members pointed out the accomplishments of Rev. Moore during his tenure. Baptisms have outnumbered the totals of several previous years, and financial receipts have been the largest in the 117 year history of the church.

Rev. Moore came to Montevallo from Lubbock, Texas. He is a native of Birmingham.

* * * *

The "Shepherd's Glory" was presented as the special program of Christmas music at the New Hope Cumberland Presbyterian Church Sunday evening.

Directed by Miss Vicki Bise, the program featured soloists Cheryl Elser, Don Hooks, Eddie Jenkins and Miss Bise.

Following the program, refreshments were served in the fellowship hall.

* * * *

The Choir of Union United Methodist Church will present a Christmas cantata, entitled "Born A King" by John W. Peterson.

This cantata will be given at 7 o'clock Sunday evening Dec. 23rd.

Mr. Lane Shaw will direct the cantata and Mrs. J.C. Crim will be the accompanist. The church is near Westover.

Vandiver needs postmaster

A postmaster vacancy exists at the Vandiver post office, according to an announcement received today from Mrs. Marjorie Brasher, officer in charge at Vandiver.

Sectional center manager Jerry K. Lee at the Birmingham post office has been designated to accept applications from interested persons for this position.

Lee said that applications would be accepted from December 19 until December 28, 1973. Appropriate forms may be obtained at the Vandiver post office, and mailed to Lee at the Birmingham post office.

THE SHEPHERDS

A beautiful custom observed for centuries was that of the shepherds coming down from the mountains on Christmas Eve to play pastoral melodies on their bagpipes, in honor of the Holy Child. Their soothing music was more symbolic of the season than the demonstration of any other group.

Open Thursday and Friday till 9:00 p.m.

Columbiana 5 & 10

Toys 10% off 6:00 till 9:00

Housewares & Gifts 10% off 6:00 till 9:00

20 Lite Miniature Lite Set Reg. $1.19 Only 77c

NOW TILL CHRISTMAS ALL Ladies Pants & Blouses ½ Price

Reindeer & Sleigh Reg. $44.95 Only $34.50 outdoor

25% off on all Outdoor Light Sets

FREE Coffee for Late Shoppers

Wintuck & Wool Knitting Thread 10% off 6:00 till 9:00

First National Bank of Columbiana

extends to our friends and customers

an invitation to open house,

December 22 and December 24

at our Columbiana, Cahaba Valley and Wilsonville offices.

We wish for all a happy Holiday Season.

1ST First National Bank

Columbiana 669-2611 Wilsonville 669-2201 Cahaba Valley 967-7384

master charge

A FULL SERVICE BANK

BRAND NAME GIFTS FOR CHRISTMAS ARE RIGHT HERE AT HOME . . .

DUVY'S Men's Store

Here's a Partial List of the Gift Items in Our Store and Brands:

- SHIRTS
- SUITS
- SPORT COATS
- TIES
- SOCKS
- UNDERWEAR
- JACKETS
- ALL-WEATHER COATS
- VAN HUESEN SHIRTS
- McGREGOR SWEATERS
- LEVIs by LEVI STRAUSS
- FARAH
- KNOX HATS
- WEMBLEY TIES
- HICKOK BELTS
- SUNBEAM
- ELECTRIC BLANKETS
- HAIR DRYERS
- ALL ELECTRIC SHAVERS
- ALL WATCHES —Bulova — Helbros —
- DIAMONDS —Mothers Rings —Princess Rings —Initial Rings —Any Type of Ring
- JARMAN SHOES
- Wolverine Work SHOES
- BEAR Archery Eqpt.
- GOLF Equipment
- WINCHESTER GUNS
- MARLIN GUNS
- STEREO Record Players
- TELEVISIONS
- RADIOS
- GUITARS
- TAPE RECORDERS
- POLAROID CAMERAS
- MOVIE CAMERAS
- MOVIE PROJECTORS
- SAMSONITE Luggage

DUVY'S Men's Store

Childersburg, Ala.

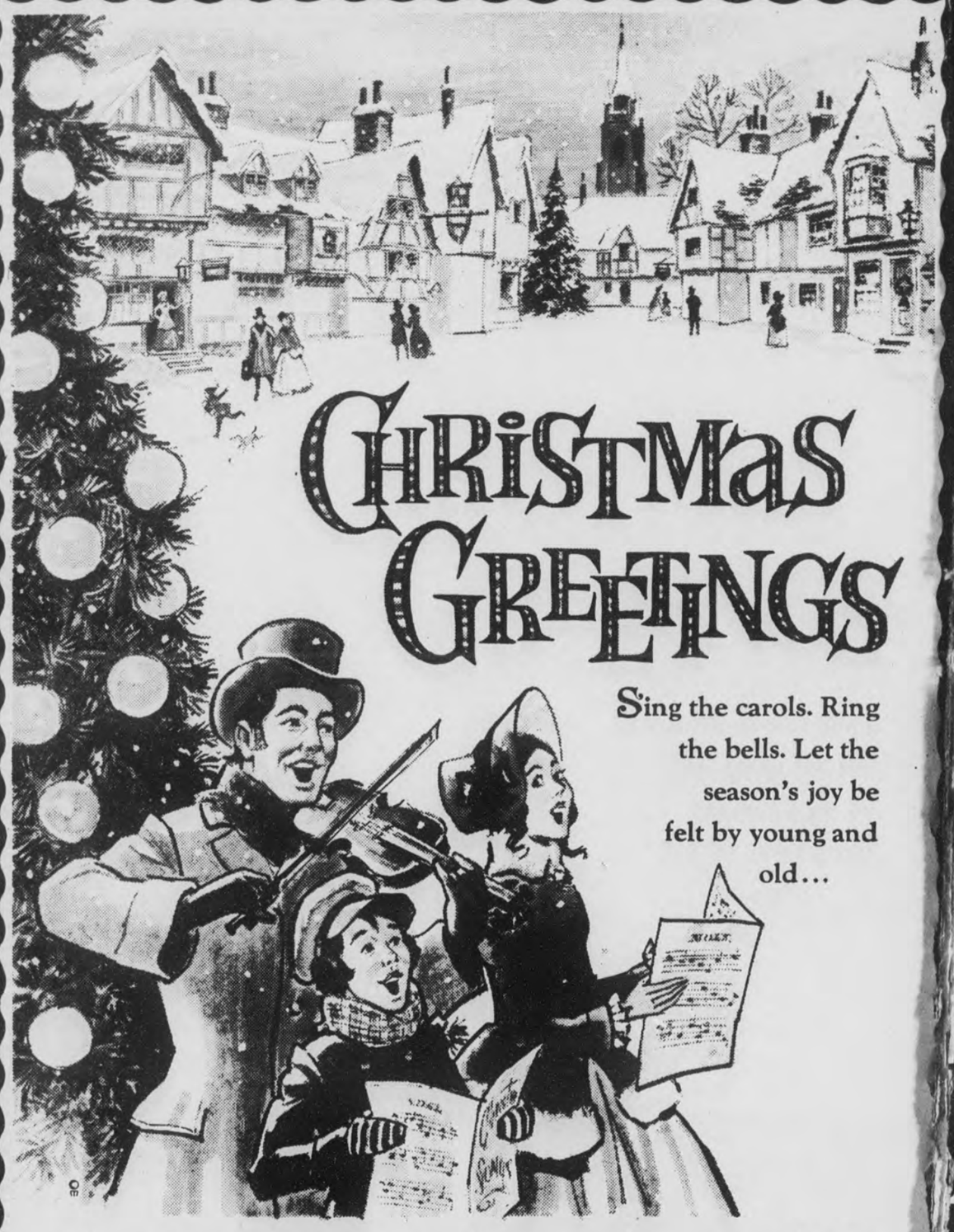

Elastic Corporation of America and Employees

Westover news

By Elsie Jones

Miss Lucy Tong, from Hong ng, a pre-med student at ssissippi State College, in rkville, is the guest of Miss ora Dunn, also of Mississippi te, at the home of Mr. and s. W. D. Dunn, for the istmas holidays.

Another one of our college Miss Beth Acton, who is a ior at the University of ntevallo, is home for Christmas holidays.

Mt. Tabor United Methodist rch will have a Christmas vice at the morning hour, the young people will have r traditional services, with a , and gifts at 6:00 in the ning.

Friends of Rev. C. M. lor will regret to learn that vas rushed to the Carraway hodist Hospital Saturday it for emergency treatment. trust that there will soon be d news about his condition.

Mr. George Osborn has rned home from Shelby norial Hospital and is doing . Mr. James Sherrell is also ne from the hospital. We n for both of them a rapid very.

In the name of PROGRESS ny changes are coming to r community. The g-waited for work has begun four laning Highway 280. machines are starting near persville and coming this . Westover will lose its first home to the highway, though it may be used for e other purpose. Also, the 'Hartsfield" store has been torn down. This was one of our oldest buildings which I believe was built around 1907 or 1908. Tag and Ressie Elliott have built a new home further from the road and have already moved into it. As the big machines move forward, it will be interesting to watch the changes even though some of them won't please us all.

"It takes a lot of living to make a home," Lane Shaw said when I visited his and Faye's new home, appropriately named "Shawnee", in the Union Community, by the side of Shaw's Lake. I hadn't been there very long before I felt that this was truly the dominant theme, thereabouts. First, I was settled in a large comfortable chair in the living room before a huge fireplace where a pile of logs were burning warmly. Then, a dish of luscious banana pudding was placed in my hands as I sat to become acquainted with the other members of this gracious family. The three grandchildren: Tracy, 9; Neil, 8; and Stanley, 5, were visiting them while their parents -- Joe and Betty Lane Thrasher, were on a tour of the Holy Land with other members of the Thrasher Quartette and friends. The other daughter, Donna Faye, with her hunband Barry Liles, were there for the day, also.

Fay led me through her lovely home showing me the country bath for the guestroom, as well as the rest of the upper floor. In the rear, is the deck with built-in seats all the way around. This deck overlooks the lake and pastures where horses and cattle graze.

As I passed through the kitchen, a big slice of home-made fruit cake was passed to me. I was already eating parched peanuts from the open pan on the "butcher's chop block."

Downstairs, is the two-bedroom apartment of Lane's mother, Mrs. Velma Shaw. This includes a huge bedroom which can sleep all the grandchildren in one night. It has large glass windows which look out upon the lake, also; as well as the log cabin of Mrs. Shaw's, where we have been meeting for our quilting parties.

During my visit, I was greeted by two of Lane's brothers, Bill and Wendell, who also live around the lake. They all saddled up their horses for their usual Sunday afternoon ride. Lane told me that this was their usual recreation part of the week-end together.

After their rides, everyone will go home to dress and then go on to the Union Church for their regular Sunday evening singing.

Yes, it takes a lot of living, and a lot of loving to make a home, and one feels that this home is filled with it all.

CALVIN F. SEXTON

alvin Sexton

raduates

Calvin F. Sexton of Shelby s recently graduated from les College with a B.S. de- ee. An honor student, he was member of the Phi Beta gma fraternity, and he rked at the Day Care Center d the registration board.

He is a graduate of Shelby unty Training School. ton received an associate degree from Selma versity in 1971. He is the of Mr. and Mrs. Earlie ton of Shelby. He is now loyed in Columbiana.

Mahans host party

"TROLL THE ANCIENT YULETIDE CAROL --" -- Members of the "Raccoon Roughs" recreate a scene from over a century ago when Confederate soldiers and their families got together for Christmas caroling at Montebrier, antebellum home of Dr. and Mrs. S. M. Mahan, Jr. at Brierfield. The "Roughs" are history buffs whose special interest is the War Between the States. They are affiliated with the North- South Skirmishers Association, a national organization dedicated to preserving Civil War military history and to shooting weapons of that era. Gathered around the family piano played by Mrs. Linda Mahan are: (from left, seated), Stan Melinda and Dr. Mahan, (standing), Dr. and Mrs. Eugene Sledge, Mrs. Mimi and Eddie Lawley, George and Mrs. Dina Clary, all from Montevallo; and Mrs. Helen Ennis, son David, and Dr. A.L. Ennis of Gadsden. The men are Privates in Co. I, Sixth Alabama Inf., CSA; 15 year old David Ennis is the company drummer-boy and flag bearer.

Several dangers posed--

Oil space heaters are deadly

If your mother's or grandmother's old oil space heater is still in the basement, leave it there. Better yet, get rid of it and find some other means of keeping warm and saving energy this winter. This advice comes from the American Mutual Liability Insurance Company's Institute for Safer Living.

The dangers of oil space heaters cannot be overemphasized; they can be deadly, so deadly in fact that their use, in any building used for dwelling purposes, is illegal in Massachusetts.

According to the Institute, oil space heaters are dangerous for a number of reasons. First of all, the kerosene which is used to generate the heat, is subject to hydrostatic expansion. This means that the liquid expands when heated. Kerosene will be cool while in storage, but when it is poured into the oil container and the wick is lit, the kerosene will heat up and expand. The liquid can then overflow the container, saturate the floor and ignite. A leaky oil container can also cause fire. Another danger is the temptation to refill the container indoors since oil space heaters must be refueled fairly frequently.

One of the less obvious dangers of the oil space heater is the oxygen it consumes in the combustion process. Because oil space heaters do not have flues, many deaths have been the result of suffocation when the heaters were used in a room without sufficient ventilation - stuffing rags in and around windows and door jambs to prevent drafts, etc.

Another major danger posed by oil space heaters is the fire hazard they constitute from possible contact with other combustible materials such as damp socks and other clothing, drapery, etc. The very portability of oil space heaters is a fire hazard - they can be knocked over or the kerosene container tipped.

In conclusion, do not resort to illegal, dangerous and possibly fatal heating devices this winter. In conserving energy, choose a permanent heating fixture with a flue, a fixture which cannot be shoved or knocked over or placed too near something flammable. Remember, conserving lives is more important than hazardous methods of handling the energy shortage.

Marshelene's

10 W. First St., Sylacauga

Across the street from
First National Bank's parking lot

Just received

New shipment of Bobbi June Coordinates Solids - Plaids - Stripes in brights and plaids including pants, jackets, skirts and blouses. Also Bobbi June Jumpers sizes 12½ thru 24½

We have also just received a new shipment of Phil Jacobs Maternity Wear

Dresses for the holidays
Tops and pants
Coordiante groups

For holiday giving we have complete selection of quilted robes, dusters and brushed nylon robes.

Marshelene's is holiday shopping headquarters for hard to find stout sizes and maternity wear

Color TVs
from $100
Many styles to choose from
SUBURBAN TV and APPLIANCE
Hiway 31 ALABASTER 663-6411

SERVICE?
that's what we're here for

90 Day or 4000 Mile WARRANTY
on all service work performed to our specifications

Remember, For A Better
Buy or Trade, see W. J. "Steve" Stephens,
Leon "Sonny" Dorough, Rick McDow
McDow Motor Co., Inc.
Columbiana Chevrolet Phone 669-2061

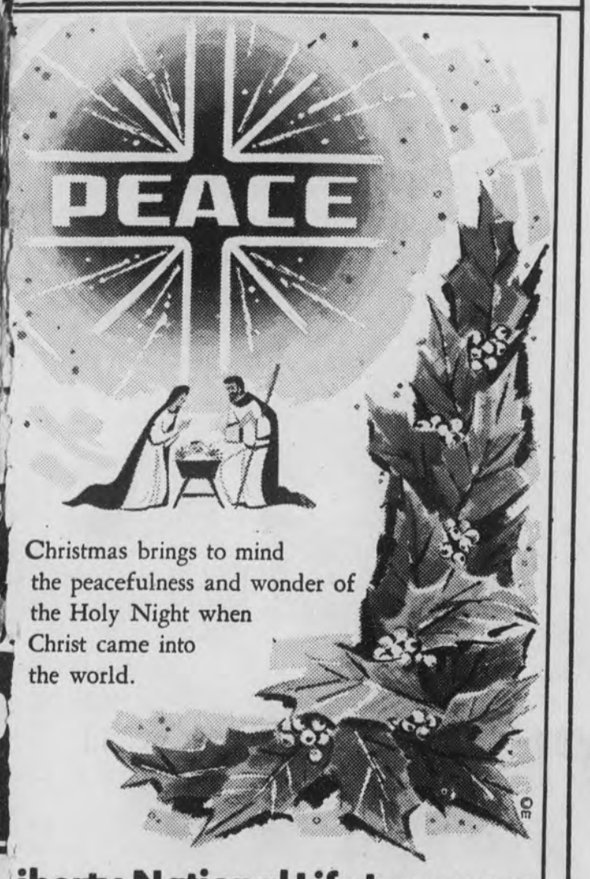

iberty National Life Insurance
William Rasco 669-6009
Douglas Rasco 669-6181

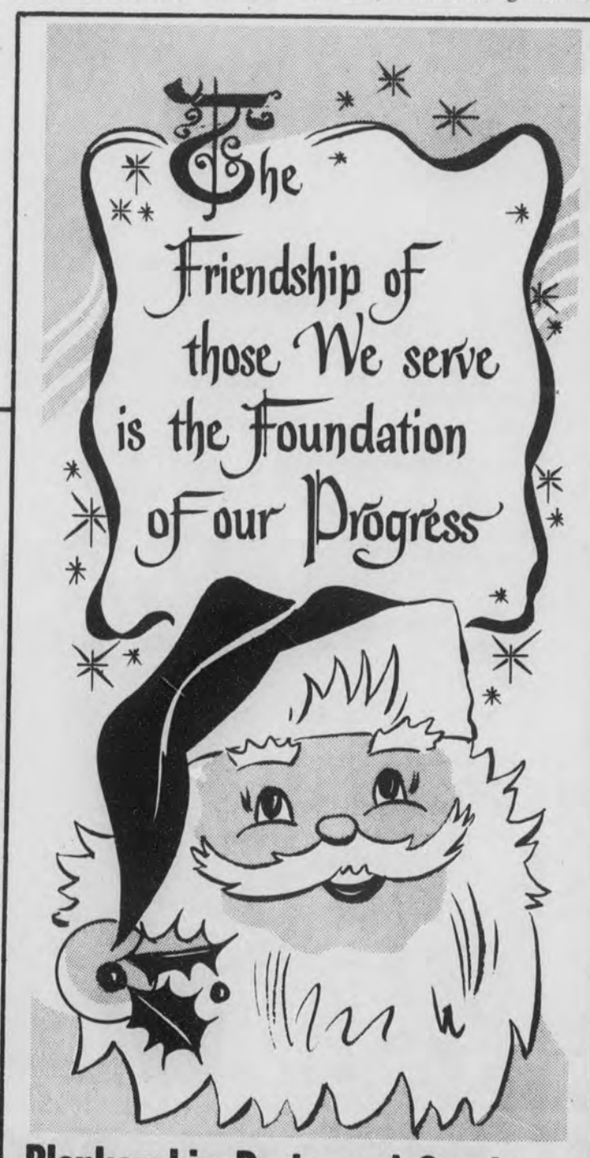

Blankenship Parts and Service
Highway 280
Across from Nunnelley
CHILDERSBURG, AL.

We Reserve Rights To Limit Quantities

FOOD Center DISCOUNT STORES

We Have A Complete Line of Fruits and Nuts For All Your Christmas Needs

Merry Christmas

from all of us... To all of you!

S&H GREEN STAMPS

CHERRIES Towie 8-Oz. **49¢**

NIBLET CORN Green Giant 12-Oz. Cans **4 for 99¢**

SAFEGUARD BATH SIZE **4** Bars For **88¢**

OLIVES Towie Stuffed Manz. 7-Oz. **79¢**

King Pharr **CUT SWEET POTATOES** 29-Oz. Can **39¢**

STOKELY'S Sliced and Crushed **PINEAPPLE** 20-Oz. Cans **FRUIT COCKTAIL** 17-Oz. Cans **3 for $1.00** "Mix or Match"

Pillsbury Ex Lite **BISCUITS** 8-Oz. Cans **4 for 4**

Kraft's Philadelphia Brand **CREAM CHEESE** **49¢**

Double Luck 26-Oz. Cans **CUT GREEN BEANS** **$1.00**

ROLLER CHAMPION FLOUR 5 Lb. Bag **89¢**

Kraft 6 Stick **MIRACLE MARGARINE** Lb. **49¢**

S. STRATTON CHICKEN SALAD 8-Oz. **59¢**

CED PEACHES Monte 1/2-Oz. **69¢**

EARLY PEAS LeSueur's 17-Oz. Cans **3 for $1.00**

Stokely's Mixed Green **LIMAS** 16 Oz. Can **39¢**

Uncle Ben's **STUFF And SUCH** 8-OZ BOX **49¢**

SUNSHINE Cheez-Its 10 Oz. Size **39¢** Hi Ho Crackers Lb. **49¢**

STOCKING STUFFER FUN SIZE From Mars **1½ Lb. Pkg. 83¢**

Peace On Earth Peace . . . love . . . joy. To our good friends far and near throughout the holidays.

HAPPY CHRISTMAS Humbly let us lift our hearts and adore the Lord at Christmas and every day.

HEALTH AND BEAUTY AT DISCOUNT PRICES

Stock Up for Stocking Stuffers	Reg. Price	Our Discount Price	Give Santa a Useful Gift This Year	Reg. Price	Our Discount Price
Reg. & Unscented 5000 ULTRA BAN 5-Oz.	$1.35	$1.22	RIGHT GUARD 4-Oz. Deodorant	$1.09	98¢
7-Oz. Size LISTERINE	85¢	77¢	RIGHT GUARD Anti-Perspirant 6½-Oz. Nat. or Powder	$1.25	$1.13
30 Count EXCEDRIN-PM	$1.09	98¢	9½-Oz. RIGHT GUARD	$1.59	$1.23
			8-Oz. Anti Persoirant RIGHT GUARD	$1.64	$1.46
4-Oz. Size VITALIS	$1.09	98¢	4-Oz. Tube HEAD and SHOULDERS	$1.79	$1.59
3-Oz. Polish Remover CUTEX	43¢	39¢	LISTERINE 14-Oz. Bottle Be "Kissable" for Christmas (Reg. $1.39) (SAVE 40¢)		99¢
1.5-Oz. Roll-On BAN	89¢	80¢			
36 Count CONGESPIRIN	89¢	80¢	DIAL Armour's Very Dri 5-Oz.	$1.29	$1.16
24 Count SINE-AIDS	$1.05	95¢	DIAL Armour's Very Dri 8-Oz. Size	$1.79	$1.61
4-Oz. Size TROUBLE	$2.50	$2.25	PEAK TOOTHPASTE 1.3-Oz.	37¢	29¢
100 Ct. BUFFERIN	$1.79	$1.61	ARRID LIGHT POWDER (Reg. $1.29 Sz.) 6-Oz. Size $1.16 (Save 13¢)		
4-Oz. PEPTO-BISMOL	69¢	62¢			
POND'S COLD CREAM			(Save 11¢) 3.5 Oz. Size		$1.04

SAVE — VALUABLE COUPON — SAVE
SAVE 15¢ On SURE anti-perspirant 6-Oz. Size with this coupon. Good only at Food Center Stores. Offer expires 12-25-73. LIMIT 1 COUPON PER PURCHASE

SAVE — VALUABLE COUPON — SAVE
SPIC and SPAN 54-Oz. Box 88¢ With This Coupon. Good only at Food Centers. Limit 1 coupon per family. Void 12/25/73

N-Rich Coffee Creamer 16-Oz. **69¢**

"Made fresh daily in B'ham" Royal Cup **COFFEE** 1-Lb. Bag **79¢** Regular, Drip and Electric Perk

"Mix or Match" Crowd Pleasers **COCA-COLA** 48-Oz. Size AND **SPRITE** 48-Oz. Size **3 for $1.00**

KING SIZE TIDE 5-Lb. 4-Oz. Box Reg. $1.65 Size **$1.29**

APPLES Michigan Red Delicious Lb. **69¢**

Florida **ORANGES** 5 Lb. Bag **59¢**

POTATOES MINNESOTA 10 Lb. Pkg. **98¢**

TOP QUALITY MEATS YOU CAN DEPEND ON

HAMS Cut from Lumberjack's 19/22-Lb. Avg. W.A. Butt Portion LB. **99¢** Center Cut ROAST LB. $1.19 SHANK PORTION LB. **79¢**

SUNNYLAND HAMS WHOLE Dry Cured 16-Lb. and Down LB. **$1.29**

HENS Baking Size LB. **69¢**

CONEYS Zeigler's All Meat 12-Oz. **89¢**

BACON Food Center's 12-Oz. Pkg. LB. **79¢**

RIB ROAST U.S.D.A. Choice Beef Lb. **$1.39**

Economical **TURKEY BREAST** LB. **$1.09**

Zeigler's Smoked **PLANTATION SAUSAGE** LB. **$1.39**

RIB STEAK U.S.D.A. Choice Beef Lb. **$1.39**

ZEIGLER SAUSAGE "Whole Hog" LB. **$1.09**

HEN TURKEYS 10 to 12 Lb. Avg. U.S. Inspected Pre-Basted Tender, Plump and Juicy With Giblets (Roast-Rite or Jennie "O") LB. **69¢**

Mr. John Green, Jr. Columbiana, Ala.

Mr. James Gould Alabaster, Ala.

Green's Food Center Columbiana, Ala.

Alabaster, Ala. P&T Food Center

ristmas

from all of us... To all of you!

We Reserve Rights To Limit Quantities

FOOD Center

DISCOUNT STORES

S. STRATTON CHICKEN SALAD 8-Oz. 59¢

CED PEACHES

Monte -Oz. 69¢

EARLY PEAS

LeSueur's 17-Oz. Cans

3 for $1.00

Uncle Ben's STUFF And SUCH 8-Oz. Box 49¢

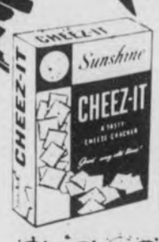

SUNSHINE
Cheez-Its 10 Oz. Size 39¢
Hi Ho Crackers Lb. 49¢

STOCKING STUFFER
FUN SIZE
From Mars
1½ Lb. Pkg. 83¢

Peace On Earth

Peace . . . love . . . joy. To our good friends far and near throughout the holidays.

Stokely's Mixed Green
LIMAS 16 Oz. Can 39¢

49¢

$1.00

5 Lb. Bag 89¢

E Lb. 49¢

bury Crescent
OLLS 8-Oz. Can 39¢

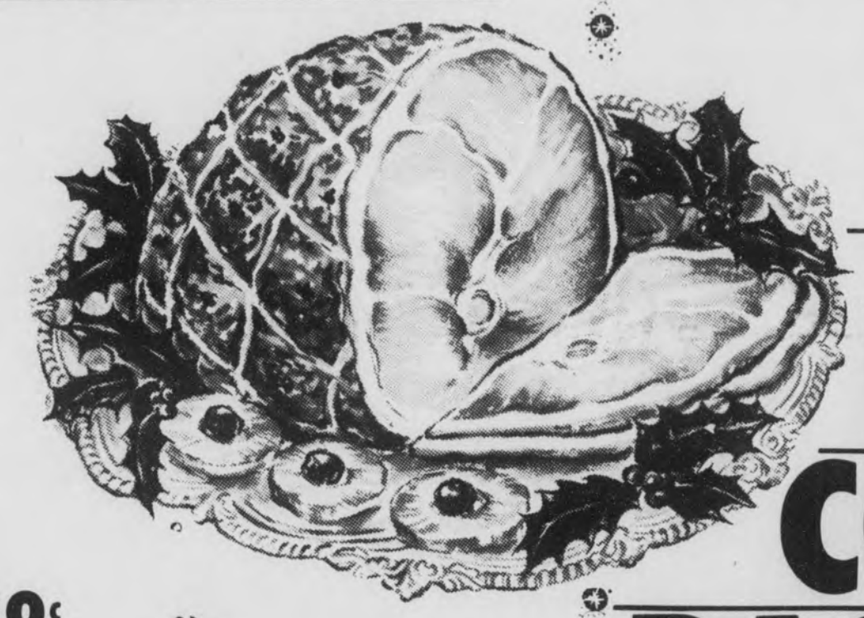

TOP QUALITY MEATS YOU CAN DEPEND ON

HAMS
Cut from Lumberjack's 19/22-Lb. Avg. W.A. 79¢
Butt Portion LB. 99¢
Center Cut ROAST LB. $1.19
SHANK PORTION LB.

SUNNYLAND HAMS WHOLE Dry Cured 16-Lb. and Down LB. $1.29

HENS Baking Size LB. 69¢

CONEYS Zeigler's All Meat 12-Oz. 89¢

BACON Food Center's 12-Oz. Pkg. LB. 79¢

RIB ROAST U.S.D.A. Choice Beef Lb. $1.39

Economical
TURKEY BREAST LB. $1.09

Zeigler's Smoked
PLANTATION SAUSAGE LB. $1.39

RIB STEAK U.S.D.A. Choice Beef Lb. $1.39

ZEIGLER SAUSAGE "Whole Hog" LB. $1.09

"Mix or Match" Crowd Pleasers
COCA-COLA 48-Oz. Size
AND
SPRITE 48-Oz. Size
3 for $1.00

b. ag 69¢

5 b. Bag 59¢

OES
S
98¢

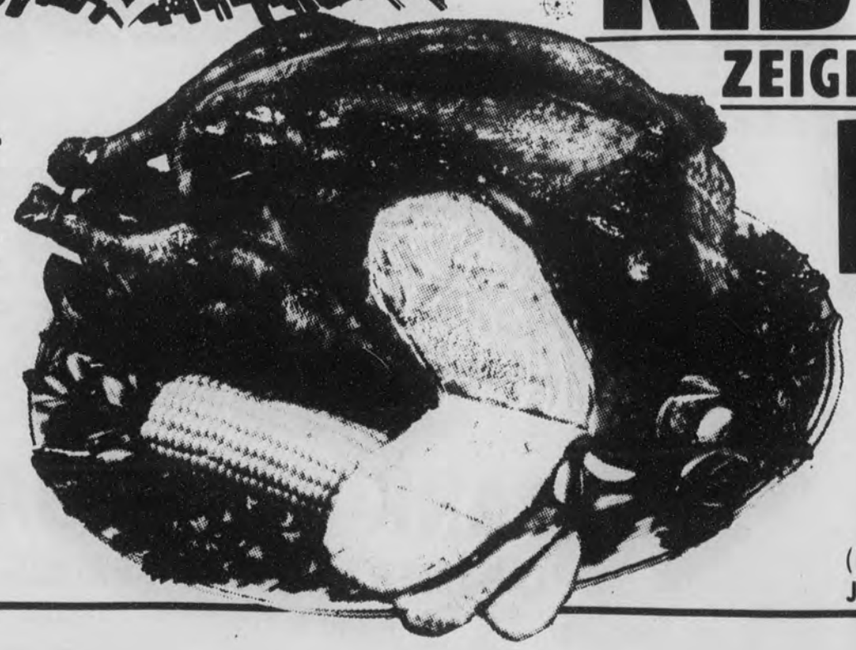

HEN TURKEYS

10 to 12 Lb. Avg.
U.S. Inspected
Pre-Basted
Tender, Plump
and Juicy
With Giblets
(Roast-Rite or Jennie "O")
LB. 69¢

Mr. James Gould
Alabaster, Ala.

Alabaster, Ala. **P&T Food Center**

Church salutes Mrs. Seale

The Vincent First United Methodist Church was recently the scene of a joyous occasion when the Church held Gertrude Seale Day to honor their organist. Mrs. Seals's birthday is November 27, and the Church took this opportunity to surprise her with a special program honoring her for her many years of faithful service. The Church was filled with her fellow church mem bers, friends from the Vincent Baptist Church, out -of- town guests and family.

During the Prelude played by Mrs. Lamar Hinds, assistant organist, and Miss Martha Hassett, pianist, the Reverend Frank Ellison, Pastor, escorted Mrs. Seale down the aisle to a seat of honor and presented her with a bouquet of red carnations. The congregation sang, "Happy Birthday."

Miss Elizabeth Mays of Athens, Alabama, a close friend, and, for many years a member of the Vincent Methodist Church, delivered a touching, personal sketch on the life of Mrs. Seale revealing some things that only a close friend could know.

Other guests included two former pastors, the Reverends Fred Holmes and G. W. Bailey, who also paid tribute to Mrs. Seale. The Reverend T. A. Edgar, also a former pastor and currently Superintendent of the Sylacauga District, presented to Mrs. Seale for the Church a beautifully engraved plaque expressing devotion and appreciation.

The program ended appropriately with music: The Choir singing a special arrangement of "God's House," and the Reverend Timmy Barnes singing "Overshadowed" and "Wherever He Leads." Rev. Barnes was accompanied by Mrs. A. E. Hinds, organist of the Calvary Baptist Church. After the benediction, a special birthday supper was held in the educational building.

Gertrude Lackey Seale, the widow of J. Herbert Seale, was born, reared, and has lived most of her life in Vincent. At an early age she began to serve her church, first at the piano as an assistant to the regular pianist, and later as a pianist -organist. Except for a brief interlude in the Rehoboth Church Community, Mrs. Seale has been involved for fifty years in the music program of the Vincent First United Methodist Church. During that time she has given untiringly of her serivces in all areas of church life. Her example of Christian service is exemplary and an inspiration to all.

CHRISTMAS IN GERMANY - - Toys, sweets and good luck pigs adorn this German theme Christmas decoration at Montevallo Middle School. Monty Fondren, Renee Stewart, Derrick Stewart, Dean Kramer and Penny Flatness decorate the door.

NEW RADAR UNIT - - (above) Helena Police Chief Lawrence Seale holds a new radar unit that was purchased on a 50-50 basis by the Town of Helena and the State of Alabama Town officials hope that the new radar will encourage safe driving in the Helena area.

NEW HORSE CLUB OFFICERS - - The Shelby County 4-H horse club elected new officers at its Christmas meeting last week in Columbiana. New officers, president Kathy McKinzie, Vice President Robin Wade and Secretary Karan McKenzie are shown standing with amateur ventriloquist Cliff Anderson of Montevallo.

Our men in service

ROLAND H. SMITH

Airman Roland H. Smith Jr., has been assigned to Sheppard AFB, Tex., after completing Air Force basic training.

Airman Smith attended Thompson High School. His father, Roland H. Smith, resides in Helena.

* * * *

M/Sgt. Charles W. Eggler, son of Mr. and Mrs. Geroge H. Eggler, Rt. 1, Wilsonville, has received his second award of the U.S. Air Force Commendation Medal at Karamursel Air Station, Turkey.

Sergeant Eggler, a communications analysis technician, was cited for meritorious service at Goodfellow AFB, Tex.

He is now on duty at Karamursel with an Air Force support unit.

The sergeant is a 1956 graduate of Vincent High School. His wife, Glenda, is the daughter of Mrs. Mattie A. Walton, Rt. 1, Sterrett.

* * * *

Marine PFC. Richard S. Ayon, husband of the former Miss Kathy L. Limbaugh of Route 1, Sterrett, completed Infantry Training School at the Marine Corps Base here. He received specialized instruction in infantry weapons and tactics.

He is a 1973 graduate of Coosa Valley Academy.

* * * *

Navy Air Controlman Second Class Richard M. Moore, son of Mr. and Mrs. Curtis L. Moore, and husband of the former Miss Theresa McManus, all of Route 1, Sterrett, returned to his homeport at Norfolk on board the attack aircraft carrier USS John F. Kennedy after a seven month deployment. During the cruise he participated in training exercises from the Mediterranean to the Arctic Circle. Port visits included a stop in Edinburgh, Scotland.

A 1965 graduate of Vincent High School, he joined the Navy in July 1967.

* * * *

Pvt. Daniel L. Maddox, 19, son of Mrs. Paris Maddox, Rt. l, Shelby, is assigned to the 197th Infantry Brigade at Ft. Benning, Ga.

* * * *

M arine Pvt. William R. Ward of Calera has reported for duty at Marine Corps Air Station at New River, N.C.

He is a 1972 graduate of Calera High SChool.

Let Us Give Thanks that Christmas Comes to Remind Us Anew that Faith is the Key to Happiness.

Alabaster Tire Center

Merry Christmas

Columbiana Drug

SHELTON MOTORS
Olds, Pontiac, & Buick
We have the economy car
OPEL
"Germany's Most Economical Car"
Tommy Shelton John Kent
Clanton 755-2450

From Us - To You Joyous Holiday.

ECONOMY GROCERY
VINCENT
672-2381
Doris G. McDaniel
owner

Here's hoping that beautiful things lie ahead for all our valued customers during the Christmas season.

Whitfield's Beauty Bar
Columbiana 669-7162

...seems like OLD TIMES

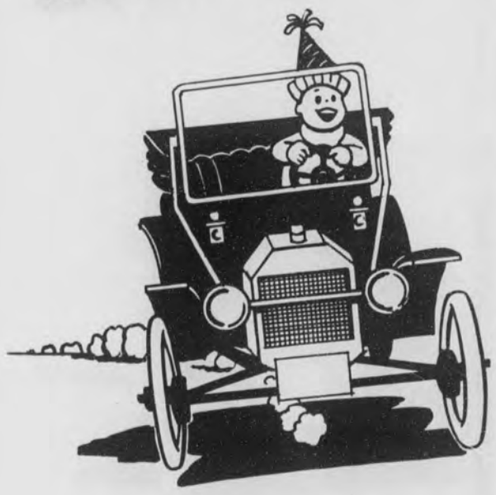

But Its a New Year — Time to Remember Old Friends and Good Neighbors.

Scruggs Furniture and Carpet
Wilsonville 669-7748

From both locations of our one bank,

we send one wish—

FIRST BANK OF ALABASTER
ALABASTER and INDIAN SPRINGS
663-0794 Alabaster Member FDIC Indian Springs 822-6431

HALLELUJAH CHORUS - - Gayle Mitchell, right, joins two classmates at Jacksonville State University in a dance performance of the Hallelujah Chorus. The Christmas dance concert was given in early December and included numbers ranging from Raggedy Ann dolls to skating ballerinas. Miss Mitchell is the daughter of Dr. W. S. Mitchell and Mrs. Margaret Mitchell of Calera.

Holmes heads program for retired

If you are retired and looking for something rewarding to fill your time, a program new to Shelby County may be the answer.

The Retired Senior Volunteer Program (RSVP) has now opened its doors in Shelby County with an office at Room 142 in the Community Service Center in Columbiana.

Rev. Fred Holmes is coordinator for the county and Mrs. Sue Tedford is the office secretary.

According to Rev. Holmes, the focal point of RSVP activity is the needs and interests of the senior volunteer. The program encourages retired persons to volunteer their time to help others in any of several ways. It also encourages organizations and agencies to develop a variety of volunteer opportunities for retired persons.

Assignments arranged for Senior Volunteers offer opportunities for them to serve people of any age. Assignments occur on publicly owned and operated facilities or projects, and on local programs sponsored by private, nonprofit organizations.

Examples are schools, courts, libraries, museums, hospitals, nursing homes, day care centers, institutions and programs for shut-ins.

Older persons are actively encouraged to contribute their time, experience and skills to facilitate resolution of local problems. There are no income, education or experience requirements for an older adult to become a senior volunteer.

For further information, telephone the RSVP office at 669-9184.

OF CHRISTMAS

Through customs vary from country to country, all peoples share the feeling of joy, thanksgiving and the hope that only Christmas provides. The spirit of the holiday season is the same everywhere.

W. L. Lawlers host garden club party

Mrs. W. L. Lawler, Sr. was hostess at the annual Christmas dinner party of the Calera Garden Club on December 11. Mrs. Ann Glass served as co-chairman.

The Lawler home was decorated throughout with Christmas arrangements.

Among the guests present were Mr. and Mrs. S. M. Graham, Mr. and Mrs. Curtis Lucas, Mr. and Mrs. Howard Cook, Mr. and Mrs. Roy Kendrick, Mr. and Mrs. R. E. Bowdon, Mrs. Ada Walker, Mrs. Cecil Cowart, Mrs. Betty Cowart and Stephanie, Mrs. J. Frank Baker, Mrs. B. D. Holcombe, Mrs. Pattie Cartledge, Mrs. A. Rylant, Mrs. P. A. Garrett, Mrs. Velma Finley, Mr. and Mrs. Barnard Hanson, Master Keith Lawler.

After dinner the group joined in playing games and concluded the evening by the singing of Christmas carols, according to Mrs. Bess Kendrick, publicity chairman.

Here's something only your man can wear.

It's a new fragrance called Mon Triomphe that will smell uniquely different on him than on anyone else. Mon Triomphe.

After shave, cologne and combination gift sets $3.50 to $8.00

Gillis Pharmacy
Alabaster
Shopping Center

Greetings

Ho! Ho! Ho! We dig our loyal patrons so . . . and wish to tell you all now — "Thanks."

Triple J Restaurant

Highway 31 Alabaster

Calera's
Annual Pre-Christmas
SALE

For your convenience-
These participating merchants
will be open until 9 p.m.
Friday, Dec. 21st

Calera Western Auto
15% off on all TOYS

Young's Southern TV Sales & Service
Furniture at Discount Prices

Bobby Bowden's DISCOUNT FURNITURE!
Zenith Color TV's
Whirlpool Appliances
With This Coupon on Friday Nite Dec. 21, 1973 $40.00 OFF on any PURCHASE!!!
Calera

Dixie Super Store
$1.00 case of cokes with $10 purchase.
With coupon.
(Plus dep. & tax)

Bingham Calera Home & Auto
Just received shipment of toys
10 to 30% discount
With coupon

Bird Supply
10 to 30% discount on most items

Bargain Town USA
Christmas trees
Ornaments
Tags
Decorations
1/2 Price

These specials good only from 6 to 9 p.m. with coupon.

BRING THIS CHRISTMAS TREE TO THE STORES FOR SPECIAL PRICES

See Made In Shelby County

Monuments
Elberton, Georgia's Finest Granite

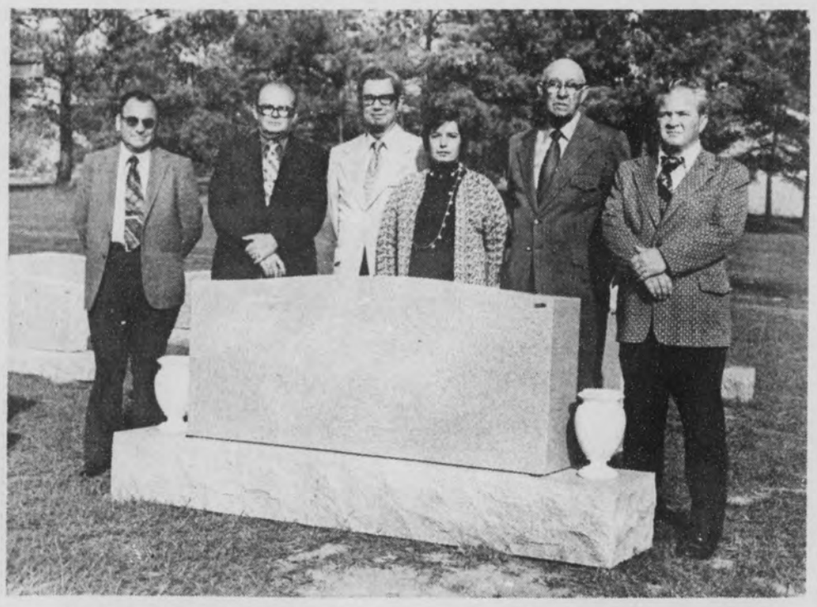

For our special sales price on Slabs, Monuments, and Markers custom made to your specifications from Georgia's finest eternal blue flame granite, see Jim Templeton, Bill Watts, Bill Hicks, Sharon Cost, Ben Skelton and John Shugrue. They are shown here with one of our displays and are qualified for professional counseling.

Our Goal Is Service

Grave Cover Slabs 7'6"x36"x6" $250	Individual Grave Markers Start at $45 lettered and installed	Add death dates in cemetaries

Jet, Inc. Monuments
Hwy 25 between Montevallo and Calera
on property of Shelby Memory Gardens

Write:
Jet, Inc. Monuments
P. O. Drawer P
Calera, Ala. 35040

Or Call Collect:
Office 668-2523
If no answer . . 669-6827

Trape, Yancy to wed in Mobile on Dec. 22

Miss Barbara Ann Tharpe and Mr. Ronald Dale Yancey will be married December 22 at the Moffat Road Assembly of God Church in Mobile.

Miss Tharpe is the daughter of Mr. and Mrs. Lloyd G. Tharpe Sr. of Semmes.

Mr. Yancey is the son of Mr. and Mrs. Glenn H. Yancey of Tucker, Ga., formerly of Montevallo.

The bride-elect is a graduate of Mary G. Montgomery High School where she was a member of the National Junior Honor Society and president of the Junior Civitan. She was a member of the homecoming court, and was chosen as a senior class favorite and senior class beauty.

Mr. Yancey is a graduate of Davidson High SChool where he played varsity football and was a member of Mobile Cougar Soccer team. He is attending DeKalb Technical School in Atlanta and is employed by Sequoyah High School in Atlanta.

His grandparents are Mr. and Mrs. W. L. Lawler, Sr. of Montevallo.

MRS. HENRY MARK KENNEDY
. . . formerly Peggy Sue Wallace

Governor's daughter marries in Montgomery

Miss Peggy Sue Wallace and Henry Mark Kennedy were married Saturday in St. James United Methodist Church in Montgomery with Rev. John Vickers officiating.

The bride is the daughter of Governor George C. Wallace and the late Governor Lurleen B. Wallace.

The bridegroom is the son of Mr. and Mrs. Douglas M. Kennedy of Greenville.

A reception at the Governor's Mansion was hosted by Mrs. Cornelia Wallace.

Given in marriage by her father, the bride wore a formal gown designed in ivory meracaine jersey and pearl embroidered French net. A rounded yoke of the net was highlighted with rows of seed pearls with a mandarin collar circling the neck. The bodice was highwaisted with a wide set-in band of jersey circling the waist. Long fitted sleeves had deep flared cuffs of the pearl embroidered net. The bias skirt swept back into a draped chapel length train. The entire skirt was circled with a hemline ruffle of the French net and pearls. She wore an elbow length veil of ivory illusion poised from a face-framing cap of pearls.

The bride's attendants were gowned alike in azalea jersey dresses. Mandarin collars closed a keyhole opening at the neckline. Set-in bands circled the waists. Long sleeves were fitted. The slim line skirts were slightly gathered at the sides and across the back. They wore modified turbans of draped azalea jersey as head pieces.

The bride carried a cascade bouquet of Snowman Camellias and Phalaenopsis Orchids.

Mrs. James Parsons of Birmingham, sister of the bride, was matron of honor. Miss Lee Wallace, the brides youngest sister, and Miss Teresa Caver of Atlanta served as bridesmaids. Miss Marianne Fulford of Atlanta was maid of honor.

The bridegroom's father served as best man and other groomsmen were Walter Green Rogers, Jr., Walter Clay Nicholas, Jr., and the groom's brother, Charles Mayo Kennedy, all of Greenville.

Ushers were James Thomas Parsons of Birmingham, Harold Lafayette Johnson, Jr., of Bay Minette, Richard Augustus Pate of Montgomery, George Corley Wallace, Jr., the bride's brother, Thomas Leverette of Honoraville, and Pete Chambliss of Greenville.

To you and yours

Season's Greetings

Carlene's Coiffures
Alabaster Shopping Center
663-3559

THE EVER POPULAR "MESSIAH"

This is the season of "Messiah" performances and "Messiah" sing-ins, and articles about "Messiah", as it has been every year at this time back to 1742, the year that the most popular choral work ever composed received its premiere.

Stories about its composition are part of the mythology of music: George Frederic Handel had finished the "Messiah" in 1741, the year before the premiere. The exact make-up of the orchestra at the premiere is unknown.

Handel had accepted an invitation to give a subscription series of oratios, including a new one (which turned out to be "Messiah") for a local charity. The stories about his composition of the "Messiah" had him locked into his Dublin apartment working 24 straight days. It was said too, that he ignored food and sleep, to get his music on paper.

Handel returned to London and was in charge of the first performance there. It was this performance that the king introduced the custom of standing for the "Hallelujah" chorus.

"Messiah" was the backbone of Handel's subsequent oratio seasons, and the work also was played all over England.

The last piece of music that Handel heard was the "Messiah" performance in London on April 6, 1759. Mortally ill, he attendea the event, went home, took to his bed and died a few days later.

Senator Sparkman

DEAR SENATOR SPARKMAN: I am alarmed by those "ivory tower theorists" who advocate increased taxes as a way to solve many of the nation's problems. I am bitterly opposed to any more taxes. The American people, without any doubt, are now on the verge of a tax revolt. P.G., Birmingham

SPARKMAN: I want you to know that I too bitterly oppose any more taxes, and I surely do not agree with those who advocate remedying our energy situation by putting more taxes on gasoline.

DEAR SENATOR SPARKMAN: Because I am employed in the plastics industry, I am acutely aware of the energy crisis. At the present time, there is no assurance that the plastics industry will receive sufficient supplies in the months ahead. We need to have a practical energy program now to protect our citizens, our industries, and the very nation itself. J.M., Pell City

SPARKMAN: It is my feeling that what has been done thus far is inadequate, and that there will have to be some realistic moves to face up to the conservation of our energy resources, and the utilization of those resources which are as yet uptapped by us.

In this connection, I oppose any restrictions or allocations which would adversely affect special segments of industry.

I know that the present restrictions and others which impend will cause some businesses and their employees to suffer should the situation worsen. I have already introduced S. 2760, a bill to amend the Small Business Act to provide for emergency loans for small businesses which may be affected. I shall continue to study other worthwhile and equitable proposals to deal with the problem.

DEAR SENATOR SPARKMAN: I am writing a term paper on the conflict between General MacArthur and President Truman, as well as the subsequent firing of the General by the President. In my research I found that you were on the Senate Committee which investigated General MacArthur's dismissal. I would like to know how you personally felt about the whole affair. T.B., Greensboro

SPARKMAN: With regard to the MacArthur-Truman conflict and the firing of General MacArthur by the President, I want to say that I was completely on the side of the President. I sat through the long hearings investigating the General's dismissal. There is no question in my mind that he had been insubordinate to the President and had failed to carry out not only the President's wishes but his orders.

GREETINGS at Christmas

"Hello" to our many friends and neighbors who have done much to make the past year a memorable one for us, we thank you most heartily.

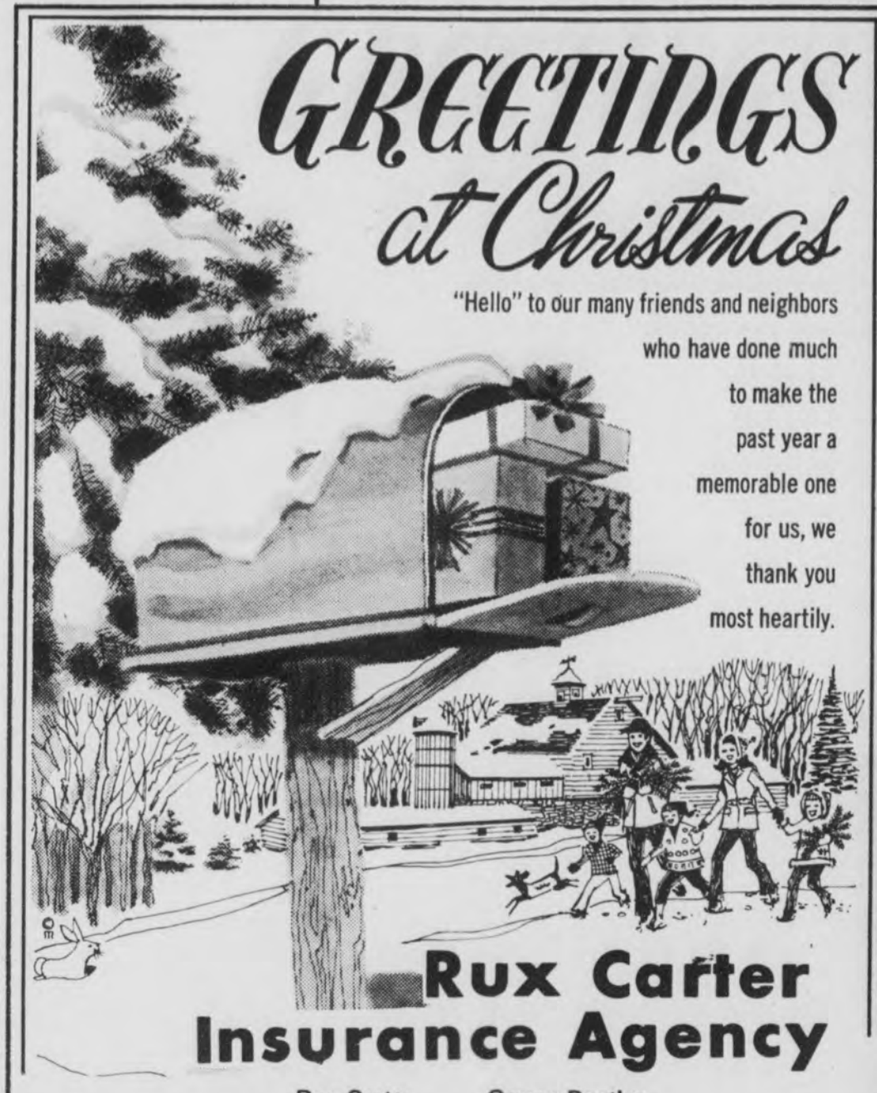

Rux Carter Insurance Agency
Rux Carter George Bentley

YEAR END SALE

		was	NOW ONLY!
12x50	2 bedroom	$4195	$3895
12x56	2 bedroom	$5495	$4895
14x70	3 bedroom	$7995	$7295
12x70	3 bedroom	$6995	$6495
24x60	3 bedroom 2 baths, den, dining room, carport	$12795	$10795

owned and operated by Shelby County Natives: Bill Strickland and son Steve Strickland Call 663-7767

BILL STRICKLAND

We take anything of value as trade or down payment

STRICKLAND MOBILE HOMES
Alabaster

SHE'S THE LETHAL LADY OF KUNG FU.

ANGELA MAO
"LADY KUNG FU"

Weekdays & Sunday 7:30 Fridays at 7:00 - 9:00

FALCON THEATRE
MONTEVALLO 665-4190
Formerly STRAND THEATRE

CHRISTMAS GIFTS that are Sure to please

men's and ladies' Leisure Footwear by Daniel Green

Choose from many, many styles $10.00 to $12.99

10% off Lifestride Shoes with Matching Handbag

Wide Selection of Handbags . . values to $10.00
Boy's and Men's Socks . . . . . 69¢ - $1.00
Ladies Panty Hose . . . . . $1.00 - $1.75
Childrens Socks . . . . . 59¢ - 79¢
Ladies Scuffs, s,m,l, ... $3.00
Ladies Gloves . . . . . many colors to choose from $2.95 and up
Clearance Table . . . . . Priced as Marked

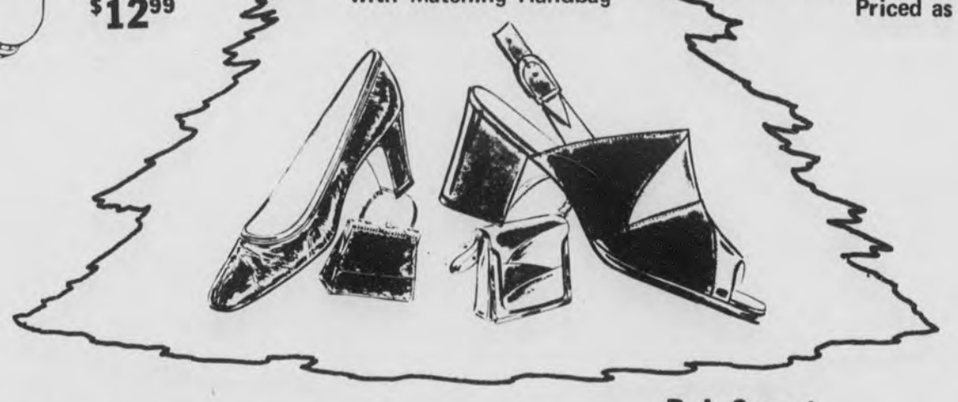

Boys' Shoes

Bob Smart and Florsheim Shoes for Men
Choose from many, many styles for dress and casual wear in a variety of colors
$13.99 to $30.95

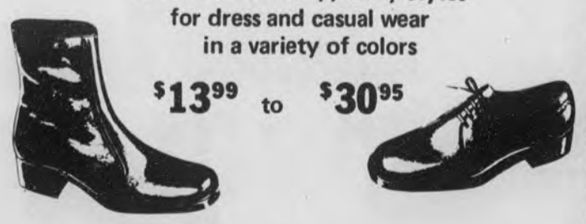

master charge

SHOE PALACE

BankAmericard

112 FIRST AVENUE, WEST, ALABASTER

The new highway 280 begins near Westover

UDDY TRAIL - - The road begins as a mud-packed trail for huge machines. This ller-coaster path rambles along for several miles, over Moore Mountain in the distance.

BABY HIGHWAY - - The birth of a superhighway, the death of a sapling. It may take machines similar to this one nearly two years to complete this road.

CHECKING MAPS - - Foreman Mitchell Weaver checks his m aps to see how far the highway crew is progressing. This section of the new 280 will stretch from Gallup's Crossroads to a point one-fourth mile from Chesser's.

The birth of a giant

GASSING UP - - Alvin Ramsey pumps the gas into one of the caterpillars now clearing the way for the new road.

Photos by Willard Harrison

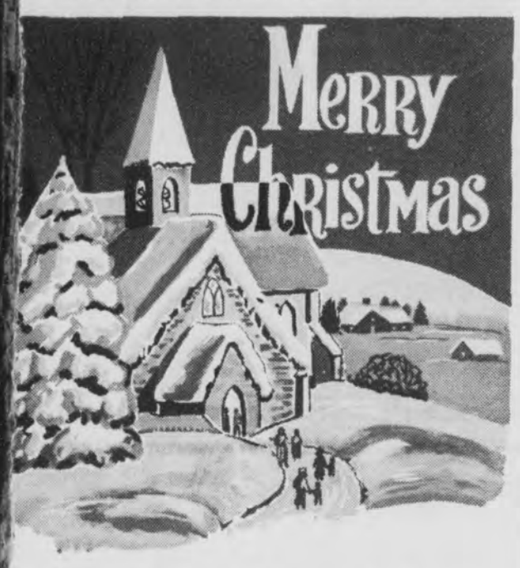

The Message of Love and Peace Sounds Again and the World is Better For This Day.

teel City Mobile Homes
U.S. 31, Pelham 663-3891

Bird's
BUILDING MATERIALS

CALERA
668 - 2321

LEGENDS THROUGH THE AGES

Christmas itself, many historians believe, may have had its origin in ancient Greek and Roman festivities to observe the mid-winter change of seasons. The use of greenery at Christmas also grew out of ancient Greek and Roman customs. Holly, for example, was a favorite decoration of the Romans, who made lavish use of green boughs and garlands to honor Saturn, their god of agriculture.

The ancient Druids called the plant mistletoe "all heal." They believed it had the power to miraculously cure disease and counteract poisons.

A French legend tells how the Christmas rose came into being. A little girl, accompanying the shepherds on their way to see Christ Child, was sad because she had no gift to offer. The angel Gabriel appeared and, taking pity on the child, caused a beautiful white rose to spring from the ground. Overjoyed, the little girl plucked the bloom, which she took as a gift to the Infant Jesus.

A fourth-century bishop of Turkey, Saint Nicholas, was the real-life predecessor of Santa Claus. According to legend, he dropped a bag of gold coins down a chimney into a stocking which a poor girl had hung by the fireplace to dry: hence our custom of hanging Christmas stockings.

SPIRITUAL SIGNIFICANCE

The mistletoe has spiritual significance; while other plants are rooted in earth, the mistletoe grows in air. When it is brought indoors it bestows blessings and radiates love. People who kiss under the mistletoe are assured of happiness throughout the year.

MAKE COLORFUL LOGS

For those who don't know about those newspaper logs, these are made by rolling batches of newspapers into log form, then tying them loosley in three places with heavy twine. They can be treated so they burn with differing colors. Copper sulphate gives off green flames; calcium chloride, orange, copper chloride, blue: and potassium chloride, purple. These solutions have to be made outdoors and should be put only in wooden pails or earthen crocks. The ration is a pound of chemical to a gallon of water. If you want many of the colors you have many pails or start fresh with each chemical. Wear rubber gloves. Allow logs to soak for a day or two, then dry thoroughly. The end result is spectacular!

Need gift ideas?
See us for all motorcycle accessories & apparel.

Trials
TY 250

"While you're there see Yamaha's 1974 line."

YAMAHA OF CLANTON
Downtown Phone 755-0050

VALLEY Division
Buck Creek Industries, Inc.
Columbiana 669-2551
Manufacturer of Synthetic Carpet Yarns

A New Light Dawns Across the World, Bringing Hope to All Mankind.

Chandler Small Engine Repair
Calera 668-2454

Hear your police and firemen in action!
WITH ALL-NEW
Bearcat III
Scanning Monitor Receiver

Brings you exciting reports from the scene on up to 8 FM public safety/business bands

Bearcat III scans up to eight fixed frequencies in any one or two FM public safety/business bands . . locks on and listens to an active channel . . . then continues the search. Channel switches let you select frequencies of current interest. Exclusive features include complete band coverage without the usual frequency spread limits, quartz crystal IF filters, solid state Light Emitting Diode channel indicators, built-in forward-facing 3" x 5" speaker. Interchangeable RF modules prevent future obsolescence. American made by Electra, originator of the scanning monitor receiver. Ideal for home, office, car or boat.

$139.95 WITH RF MODULE FOR ANY 1 BAND
$159.95 WITH RF MODULES FOR ANY 2 BANDS
Plus plug-in crystals at $5 each. Additional RF modules $20 each.

Western Auto Store
Montevallo, Ala. — 665-2093 — H. K. Ferguson

LEGAL NOTICES
"BECAUSE THE PEOPLE MUST KNOW"

LEGAL NOTICE

Jack T. Atchison, Marie F. Atchison, and Lewis B. Walker,
Plaintiffs
VS.
The heirs or devisees of John Marshall Harkins, deceased, et als,
In the Circuit Court of Shelby County, Alabama
Civil Action No. E-135-73

NOTICE

TO: The heirs or devisees of John Marshall Harkins, deceased; John Harkins, and his heirs or devisees, if deceased; Jack Harkins, and his heirs or devisees, if deceased, and the following described real property located in Shelby County, Alabama; the SE¼ of SE¼ of Section 9, Township 21 South, Range 1 East, minerals and mining rights excepted, and all other persons or corporations claiming any title to, interest in, or lien or encumbrance on said property or any part thereof, and all other persons, Defendants, whose names, ages, legal disabilities, residences whereabouts, and addresses are unknown:

YOU ARE HEREBY NOTIFIED that the Plaintiffs, Jack T. Atchison, Marie F. Atchison, and Lewis B. Walker, as Plaintiffs, have on this 30th day of November, 1973, filed their verified Bill of Complaint in the Circuit Court of Shelby County, Alabama, against you, and against the above designated real property pursuant to the provisions of Title 7, Sections 1116 et seq. of the Code of Alabama of 1940 as last recompiled and amended, for the purpose of establishing the fee simple title to the above designated real property in Plaintiffs and to clear up all doubts and disputes concerning said real property, and that said designated suit is now pending in said Court.

Plaintiffs allege in said Bill of Complaint that they are the owners of the real property described more particularly above, in fee simple, the Plaintiffs, Jack T. Atchison and Marie F. Atchison, holding and claiming, as joint tenants with right of survivorship, a fee simple title in and to an undivided one-half interest in and to said property, and the Plaintiff, Lewis B. Walker, holding and claiming fee simple title in and to the remaining one-half interest in and to said property; that said property was heretofore conveyed in fee simple by George D. McCord and wife, Hazel McCord, to Plaintiffs, Jack T. Atchison and Marie F. Atchison, as joint tenants with right of survivorship, on June 11, 1964, as shown by deed recorded in Deed Book 230 at page 918, Office of Judge of Probate of Shelby County, Alabama, and that said Plaintiffs, Jack T. Atchison and wife, Marie F. Atchison, subsequently conveyed in fee simple an undivided one-half interest in and to said property to the Plaintiff, Lewis B. Walker, on June 22, 1964, as shown by deed recorded in Deed Book 231 at page 512 in said Probate Office, and that said Plaintiffs hold and claim their titles and interests in and to said lands by virtue of said deeds recorded in Deed Book 230 at page 918 and Deed Book 231 at page 512 in said Probate Office, as aforesaid.

Plaintiffs further allege that they are in actual, peaceable, possession of said property, and that they and their precedessor in title, namely, said George D. McCord, have been in the continuous actual, peaceable possession of said property for more than ten years next prior to the filing of said Bill of Complaint.

Plaintiffs further allege in said Bill of Complaint that no one but the Plaintiffs and their predecessor in title, said George D. McCord, has assessed or paid taxes on said property for the consecutive ten year period next preceding the filing of this Bill of Complaint; further, that taxes on all of said property have been assessed and paid by the Plaintiffs and their predecessor in title, said George D. McCord, for the whole of the consecutive ten year period next preceding the filing of this Bill of Complaint; and further, that no person or corporation other than Plaintiffs and their predecessor in title, said George D. McCord, has paid taxes on said property or any part thereof during any part of said consecutive ten year period next preceding the filing of this Bill of Complaint; and further, that the Plaintiffs and their predecessor in title, said George D. McCord, have been in the actual, peaceable possession of all of said property, and that Plaintiffs hold, and they and their said predecessor in title, said George D. McCord, have held, color or title to all of said property for more than the consecutive ten year period next preceding the filing of this Bill of Complaint.

Plaintiffs further allege that after a diligent search and inquiry they have been unable to learn the names, whereabouts, or addresses of any Defendants to this suit, except as designated above herein, and that in the belief of Plaintiffs, all of said Defendants are over twenty-one yars of age.

YOU ARE FURTHER NOTIFIED that you and each of you are required to plead, answer, or demur to said Bill of Complaint on or before February 8, 1974, or suffer decree pro confesso or other default judgment in accordance with law to be rendered against you.

Done this 30th day of November, 1973.

S/ Kyle Lansford
Register
Dec 6,13,20,27, '73 168.

NOTICE OF PUBLICATION OF BILL FILED AND PROCEEDING IN REM TO QUIET TITLE OF REAL ESTATE

in the Circuit Court of Shelby County, Alabama. Case No. E-142-73

Virginia E. Donahoo, Doris E. Baker, Willie Jean Abercrombie, Charles E. Elliott, Diane Conwill, Hewitt L. Conwill, Sherry Elliott, Stanford J. Elliott, Harold McCranie and Patricia McCranie,
Plaintiffs,
VS.
Certain land and
Ella Elliott, et als;
Defendants.

TO: The following described land: The NW¼ of SW¼ of Section 1; The SE¼ of SE¼ and E½ of NE¼ of SE¼ of Section 2; All that part of the SW¼ of SE¼ lying east of Old Pell City to Vincent Highway, containing about 5 acres, in Section 2; Also, 2 acres in the NW¼ of NE¼ of Section 11, described as beginning at the forks of Old Pell City to Vincent Highway and Sterrett roads and run north along west side of Old Pell City to Vincent Highway 140 yards; thence west 70 yards; thence south 140 yards; thence east 70 yards to point of beginning, All in Township 19 South, Range 2 East, Shelby County, Alabama; and the following named persons, or if deceased, their heirs or devisees; Ella Elliott Johnson, Harold E. Johnson and James Rudolph Johnson, and all parties who, unknown to plaintiffs claim an interest in or to the above described property.

Take notice that Virginia E. Donahoo, Doris E. Baker, Willie Jean Abercrombie, Charles E. Elliott, Diane Conwill, Hewitt L. Conwill, Sherry Elliott, Stanford J. Elliott, Harold McCranie and Patricia McCranie have this day filed their verified complaint in said Court against the above named defendants and against any and all persons claiming any title to, interest in, encumbrance upon the above described real estate or any part thereof or interest therein, and against all other persons, and against said lands for the purpose of establishing the title of said lands in the said Virginia E. Donahoo, Doris E. Baker, Willie Jean Abercrombie, Charles E. Elliott, Diane Conwill, Hewitt L. Conwill, Sherry Elliott, Stanford J. Elliott, Harold McCranie and Patricia McCranie and to clear up all doubts and disputes concerning the same and that said suit is now pending in said Court.

Plaintiffs allege in said complaint that the title to said lands stands in the name of the plaintiffs on the records in the office of the Judge of Probate of Shelby County, Alabama, and said complaint further alleges that plaintiffs claim title to said lands through and by virtue of a deed recorded in Deed Book 249, Page 157 and by and through facts as stated in Affidavit recorded in Miscellaneous Book 6 Page 630 and deed recorded in Deed Book 234, Page 675, and through the Will of Sarah E. Donahoo duly probated in the Probate Office of Shelby County, Alabama, and deed recorded in Deed Book 279, Page 348, all in the Probate Office of Shelby County, Alabama; that during the time of plaintiffs ownership, they have been in actual, peaceable, adverse possession of said lands claiming to own the same, and that title to said lands has stook in plaintiffs' nam es on the records in the Office of the Judge of Probate of Shelby County, Alabama, for more than ten years prior to this date. The plaintiffs and their predecessors in title have assessed said real estate in the Office of the Tax Assessor of Shelby County, Alabama, and paid the taxes on said real estate for each year; and that no one else has paid the taxes on said real estate for said period of time except the plaintiffs and their predecessors in title and that no one has been in possession of said lands or any part thereof since 1923, except the plaintiffs and their predecessors in title.

Plaintiffs further allege in said complaint that after making diligent search and inquiry, plaintiffs' only information of the above defendants is:

That plaintiffs, after most reasonable and diligent search and inquiry were unable to locate the following named persons to determine whether or not they are living or dead, and if living, what their ages and addresses are at the present time, and if deceased, the names, ages and addresses of their heirs or devisees, and that the same are unknown to the plaintiffs, said persons being as follows: Ella Elliott Johnson, Harold E. Johnson and James Rudolph Johnson, and that the names, ages and addresses of any other parties who, unknown to plaintiffs, may claim an interest in or to the above described property, are unknown.

It is, therefore, ordered by the undersigned Register that publication of this notice be made in the Shelby County Reporter, a newspaper published and having a general circulatfon in Shelby County, Alabama, once a week for four consecutive weeks, and that all of those to whom this notice is addressed and any and all persons claiming any title to, interest in, or lien or encumbrance upon, the above described real estate, or any part thereof, or any interest therein, be and they are hereby required to plead, answer or demur to the complaint in this cause within the time required by law, and not later than Feb. 28, 1974.

It is further ordered that a copy of this notice certified by the undersigned Register, as being correct, shall also be recorded as a lis pendens in the Office of the Judge of Probate of Shelby County, Alabama.

Done at office this the 14th day of Dec. 1973.

Kyle Lansford,
Register
Dec. 20, 27, Jan. 3,10,'74 †176

LEGAL NOTICE

Estate of Charles Allen Marion Deceased
PROBATE COURT

Letters of Administration of said deceased having been granted to the undersigned on the 3rd day of December, 1973 by the Hon. Conrad M. Fowler Judge of the Probate Court of Shelby County, notice is hereby given that all persons having claims against said estate are hereby required to present the same within time allowed by law or the same will be barred. Betty Pate Marion, as Administratrix of the estate of Charles Allen Marion
Dec. 6,13,20, '73 †169.

LEGAL NOTICE

The State of Alabama
Shelby County
PROBATE COURT
December 5, 1973

To William McCarthy, Georgia McCarthy, James McCarthy, Delillian Price, Federick Walker, Mildred Walker, and any other heirs of N.B. Sharpe, deceased.

You will hereby take notice, that on this day came Theodore Sharpe Wallace and produced to the Court a paper writing, purporting to be the last will and testament of N.B. Sharpe, deceased, and moves the court to admit the said will to Probate and Record.

You are notified to be and appear before me, at my office in the Court House of said County at 10:00 A.M. on the 10 day of January, 1974, when the motion will be considered, and show, if anything you have to allege, why said paper writing should not be admitted to Probate and record, as the true last will and testament of said decedent N.B. Sharpe

Conrad M. Fowler
Judge of Probate, Shelby County, Ala.
Dec 13,20,27, '73 †170.

LEGAL NOTICE

State of Alabama
Shelby County

This is to give legal notice that on or after Dec. 6, 1973 I will not be responsible for any debts other than those incurred by myself.

Gene W. Brasher
Rt 1 - Box 733
Leeds, Ala.
Dec 6,13,20, '73 pd

NOTICE OF ELECTION
BEAT 12 Shelby County, ALABAMA

Notice is hereby given that an election will be held in beat 12, Shelby County, Alabama on Saturday, January 19, 1974, on the question of whether or not the master plan and zoning regulations provided by the Shelby County Planning Commission shall be applicable to said beat. If a majority of the qualified electors of the said beat voting in this election vote "yes" then the authority of the Shelby County Planning Commission, its master plans and zoning regulations shall there after apply to said beat.

This election is called in compliance with the provisions therefore contained in Act Number 816 of the 1965 legislature of the State of Alabama. I hereby certify that a petition was filed in this office on December 10, 1973, requesting this election, which petition was signed by 25 or more qualified electors who vote in said beat and who own an interest in real estate located in said beat.

This the 11th day of December, 1973.

Conrad M. Fowler
Judge of Probate
Dec 20,27, Jan 3, 1974. 173.

LEGAL NOTICE

State of Alabama
Shelby County

This is to give legal notice that on or after Dec. 13 I will not be responsible for any debts other than those incurred by myself.

Nelson Wallace
Rt 2 - Box 78-I
Montevallo, AL 35115
Dec 13,20,27,'73.

LEGAL NOTICE

Estate of Bruce A. Whitten Deceased.
PROBATE COURT

Letters Testamentary of said deceased having been granted to the undersigned on the 6th day of December, 1973 by the Hon. C. M. Fowler Judge of the Probate Court of Shelby County, notice is hereby given that all persons having claims against said estate are hereby required to present the same within time allowed by law or the sam e will be barred.

Ola Faye Whitten
Executrix of the Estate of Bruce A. Whitten, Deceased
Dec. 13, 10, 27, '73 †172.

LEGAL NOTICE

Estate of Alta Carroll, Deceased
PROBATE COURT

Letters testamentary of said deceased having been granted to the undersigned on the 13th day of December, 1973 by the Hon. C. M. Fowler, Judge of the Probate Court of Shelby County, notice is hereby given that all persons having claims against said estate are hereby required to present the same within time allowed by law or the same will be barred.

Betty Sue Daniel,
Executrix of the Estate of Alta Carroll, Deceased,
Dec. 20, 27, '73, Jan 3. '74 †174

LEGAL NOTICE
MORTGAGE FORECLOSURE SALE

Default having been made in the payment of the indebtedness secured by a first mortgage on the following described land, which mortgage was executed by Clara Primm Morris and George Morris to Guy L. Burns on February 28, 1972, and recorded in Mortgage Book 321, page 311 in the Probate Office of Shelby County, Alabama, notice is hereby given that said mortgagee will sell for cash on the 11th day of January, 1974, within the legal hours of sale to the highest bidder, at public auction, at the front steps of the court house for Shelby County at Columbiana, Alabama, the real property described as follows:

A part of the NW¼ of SW¼ and part of SW¼ of NW¼ of Section 31, Township 19 South, Range 2 West, Shelby County, Alabama, described as follows; Begin on West right - of -way line of Birmingham Montgomery Highway where Elliott and Godwin's lands join and run Northwesterly along said Highway right - of way- 318 feet; thence Southwesterly along R. E. Elliott land 268 feet; thence Southerly 200 feet (along Miller lands) to North line of Godwin (Adam) land; thence Easterly (along North line of Godwin land) to point of beginning.

LESS AND EXCEPT THE following described land:

A part of the NW¼ of the SW¼ of Section 31, Township 19 South, Range 2 West, more particularly described as follows: Commence at the NW corner of the NW¼ of the SW¼ of Section 31, Township 19 South, Range 2 West; thence turn an angle of 20 deg. 29 min. 10 sec. left from the West line of said ¼-¼ Section and run Southeasterly for a distance of 347.40 feet; thence turn 71 deg. 34 min. 40 sec. left and run Easterly for a distance of 364.82 feet; thence turn 4 deg. 50 min. 40 sec. right and run Easterly for a distance of 369.55 feet to the point of beginning; thence turn 115 deg. 32 min. left and run Northwesterly for a distance of 178.73 feet; thence turn 118 deg. 34 min. 10 sec. right and run Southeasterly for a distance of 130.53 feet; thence turn 27 deg. 14 min. 20 sec. left and run Northeasterly for a distance of 154.30 feet to the Southwesterly right of way line of Old U.S. Highway No. 31; thence turn 83 deg. 55 min. right and run Southeasterly along the right of way line of said road for a distance of 156.00 feet; thence turn 100 deg. 24 min. 30 sec. right and run Southwesterly for a distance of 284.26 feet; thence turn 88 deg. 22 min. right and run Northwesterly for a distance of 14.14 feet to the point of beginning.

Situated in Shelby County, Alabama.

Excepting minerals and mining rights to that part of said land that lies in the NW¼ of SW¼ of said Section 31.

The proceeds from said sale will be applied; First, to the expense of advertising, selling and conveying, including a reasonable attorney's fee; Second, to the payment of any amounts that may have been expended, or that it may then be necessary to expend, in paying insurance, taxes or other encumbrances, with interest thereon; Third, to the payment of said indebtedness in full whether the same shall or shall not have fully matured at the date of said sale, but no interest, shall be collected beyond the day of sale; and Fourth, the balance, if any, to be turned over to the said Mortgagors.

Mortgagee may bid at said sale and purchase said property, if the highest bidder therefor.

This the 13th day of December, 1973.

Guy L. Burns, Mortgagee
Harrison and Conwill
Attorneys for Mortgagee
Dec. 20,27,73: Jan.3, '74 †175

CARD OF THANKS

We sincerely appreciate the kindness and sympathy shown us during the recent death of our husband and father, Billy Tidwell, and especially thanks to Rev. Mark Barnett, Rev. Wayne Horton, Mr. Bill Thompson and all the employees of Central Alabama Paving Co. for their wonderful help and for all of the food and flowers that were sent.

Wife and children

IN MEMORIAM

Vera Mae Alexander
Died Dec. 18, 1972

You are not forgotten
Nor will you ever be.
As long as life and memory last
We will remember thee.
We miss you now-
Our hearts are sore
As Time goes by
We'll miss you more.
Your loving smile
Your gentle face
No one can fill your vacant place.
Your husband
Frank Alexander
12-20,p

CAROLING old as Christmas

Sounds in December heard on every street corner and over every radio station in the land make it abundantly clear that caroling is as much a part of Christmas as the traditional tree, the exchanging of gifts and Santa Claus himself.

Caroling is nearly as old as Christmas itself since it was the second century that the Bishop of Rome urged his people to "sing in celebration of the birth of our Lord".

However, St. Francis of Assisi, who lived in the 13th century, is regarded as the father of caroling as we know it today. St. Francis of Assisi, other clergymen and perhaps court musicians composed carols that told of the birth of Christ and the joy that event brought to the world.

Caroling fell into disrepute in the 17th century. In spite of their religious overtones the singing of carols was forbidden by the English Puritans. Those who later colonized America carried that disapproval with them.

It wasn't until Restoration in 1660 that caroling was permitted again by the Puritans and the custom slowly revived in England and this country as well.

The most familiar of the carols we sing today were composed in the 18th and 19th centuries. In 1703 - "While Shepherds Watched Their Flocks", in 1708 "Joy To The World", in 1739 "Hark! The Herald Angels Sing", in 1818 "Silent Night", and in 1868 "Little Town of Bethlehem".

LEGAL NOTICE

Estate of William James Hyde Deceased.
PROBATE COURT

Letters of Administration of said deceased having been granted to the undersigned on the 15th day of November, 1973 by the Hon. Conrad M. Fowler Judge of the Probate Court of Shelby County, notice is hereby given that all persons having claims against said estate are hereby required to present the same within time allowed by law or the same will be barred.

W. Robert Merrell
Dec. 13,20,27,'73 †171.

LEGAL NOTICE
NOTICE OF COMPLETION

In accordance with section 16, title 50, code of Alabama 1940, notice is hereby given that the undersigned General Contractor has completed its contract for the Reconstruction Low Rent Housing Ala 72-1, Columbiana, Ala., and any claims held against the same shall be forthwith presented to said General Contractor at their home office 25 West 6th St., Sylacauga, Alabama.

H ugh M. MOtes, Inc.
Hugh Motes
Dec. 20,27, '73 Jan 3,'74 177.

LEGAL NOTICE
NOTICE OF COMPLETION

In accordance with section 16, title 50, code of Alabama 1940, notice is hereby given that the undersigned General Contractor has completed its contract for the Modernization Low Rent Housing, Columbiana, Alabama Ala 71-1, 72-2 and 72-3, and any claims held against the same shall be forthwith presented to said General Contractor at their home office, 25 West 6th St., Sylacauga, Alabama.

Hugh M. Motes, Inc.
Hugh Motes
Dec 20,27,'73 Jan 3,'74 †178.

CHRISTMAS, FLORIDA

Thousands of cards are mailed from the Post Office in Christmas, Florida to get the distinctive postmark. Every year thousands of cards are mailed. Stamp collectors have covers postmarked on Christmas day.

ALEXANDER REALTY CO.

Office in Columbiana City Hall 669-2591 day or night

LAY LAKE-LA COOSA MARINA - A large living room and dining room area combined to make this 3 bedroom home unique. Situated on an off lake and large lot with outside storage. Carpeted living and dining room Board and batten siding. Resor living $21,500.

HAPPY HOLIDAY HOME

8% interest.

Low down payment

CALERA - BRENTWOOD Neat and new. Full brick, nea completion. Three bedroom living room, dining room-de combination. Two ceramic til baths. Single garage and built i kitchen with central heat and a conditioning. Seller will spl closing costs. 95% financin available with 8% interes available or FHA-VA. $24,500.

BUTTER & EGG ROAD COLUMBIANA: 3 bedroom bath, living room and kitcher 1,200 sq. ft. of finished area o large lot. Electric heat, an furniture goes too! An excellen buy at $13,000. This is a ne structure.

Lot near water at Glasscock camp. $3,000.

REMEMBER! Alexander Realty Co. also builds the well designed Kingsberry homes.

---

8 beautiful lots, improved with a large 4 bedroom, two story dwelling, has everything, beautiful staircase and can be made a showplace, right in the heart of Calera. Not cheap, but an awfully good product. Will show by appointment only.

16 lots in Brentwood, on paved road, has 6 inch waterline, covered with pine trees, beautiful building sites, lots are 50x190. Reasonable priced at $1,000 each.

10 lots, has an old store building, an old rundown home, on paved old Montgomery Hiway, North of Calera, Jewel Heights subdivision, priced to sell at $8,600.

Large, older home, on US 31 in Calera. On a large nice lot, which could be used for business, on approval by the city, a real good buy at $12,500.

4 nice wooded lots, all utilities available, on paved street, 7th Avenue North in Calera, can be bought for $1,000 each.

For these and other good buys, see or call

FINDLEY REALTY CO.
668-2580 or 668-2126
12-13,b tf

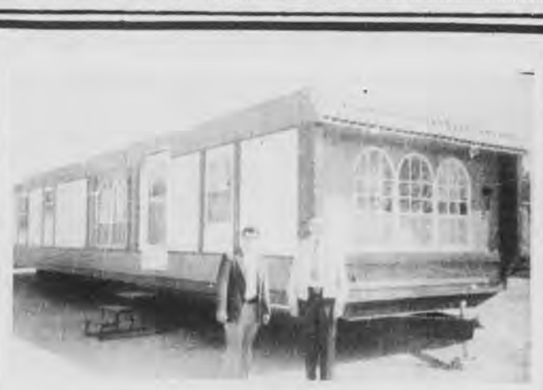

For Sale: New 12x64 Frontier mobile home, total electric $88.50 per month APR 13.11

For Sale: Like new Commodore, used 2 br mobile home $65 per month, take up payments.

For Sale: New 2 br, 12 wide total electric Flamingo mobile home $73.50 per month APR 13.11

For Sale: New, 3 br 12x65, total electric Champion mobile home $85.50 per month. APR 13.11

For Sale: New 3 br Frontier mobile home $73.50 per month APR 13.11

Trailer Homes, Inc.

2200 - 7th St. No. Clanton, Ala. Pho. 755-3126

SCOTT-LONG Realty, Inc.

Montevallo, 665-1268 — Alabaster, 663-6723

Montevallo - 2 bedroom frame, 1 bath, back yard enclosed with chain link fence. Pineview Rd. $15,900. Victor Scott 665-7614, Off 665-1268.

Mitchell Lake, modern 3 bedroom with 2 tile baths, year round home completely furnished, central electric heat and air, large den with built-in kitchen, dishwasher, private water system, phone and mail route. 3 stall boathouse with 3 boats on 1 acre privately owned lot. Permanent residents as neighbors. A retirement paradise or recreational home in area of other fine homes $37,000. Victor Scott 665-7614, Off 665-1268.

Montevallo Area - Old Salem Rd., 20 acres, modern 3 bedroom, 1½ bath, all electric home, central heat and air, barn in excellent condition. Natuaal lake site, stream, fenced and cross fenced. Only $45,500. Dixie Pamplin 665-4916, off 663-6723.

Jemison - 3 lots, ¼ mi from I-65. 2 lots, 150x150 each, $1,100 per lot. One lot 150x250, $1,500. George Parr 822-5109, 665-1268.

20 Acres near Calera and Columbiana, creek on property, $28,000. Call Mary Crownover 669-6874 or George Parr, 822-5109, ofc. 665-1268.

Alabaster - 2 bedroom home, 1 bath, living room, dining room and kitchen, double carport, central heat, air condition unit, $17,900. Charlotte Busby 663-7507, off. 663-6723.

2 houses to be moved from present location in Pelham. Make an offer. Victor Scott 665-1268

HOUSE on 2 acres 4 miles So. of Montevallo on Hwy 73. 2 bedrooms, 1 bath, frame house. LR, DR., Kit. Large trees, beautiful yard and garden site. $12,500. George Parr 822-5109; Mary Crownover 669-6874, office 665-1268.

MONTEVALLO AREA - equity buy, existing $10,000 mortgage at 6%. 3 bedroom brick home, 1 bath. 8 years old on 100x150 foot lot. Wilmont subdivision $18,500. Victor Scott 665-7614, office 665-1268.

MONTEVALLO 20 fifty foot lots. Wilmont Gardens. South of Montevallo. Beautiful building sites. George Parr 822-5109, Off 665-1268

1.93 acres in new country subdivision, South Shades Crest Mountain. $9,900.
Jimmy Bice 665-5119, office 663-6723

120 acres 4 miles east of Clanton. Rolling woodland. $290 per acre. Victor Scott 665-7614, 665-1268

62½ acres near Isabella, Chilton County. Creek through property, pretty home site. George Parr 822-5109; Mary Crownover 669-6874, off 665-1268.

Montevallo - on corner Hwy. 25 and 119. 5000 square feet Brick Building with office and two loading docks. Has railroad on back. $27,700. Dixie Pamplin 665-4916; 663-6723

COLUMBIANA - Briarwood Subdivision. New house, 3 bedrooms, 2 baths, fire place, large den, pretty kitchen, $29,900. Victor Scott 665-7614 off. 665-1268

Alabaster - office bldg on 3/4 acre lot, Hwy 119. Completely modern throughout. 5 rooms with kitchen area. Owner will hold mortgage. $19,000. Dixie Pamplin 665-4916, off. 663-6723

52 Acres - Verbena area, Good mobile home park location. Utilities. George Parr 822-5109, off 665-1268. Mary Crownover 669-6874.

North Shelby Co. 3½ acres fronting 2 highways. Good bldg suitable for office. Owner will hold mortgage. $89,000. Dixie Pamplin 665-4916, 663-6723.

160 acres - fronts Cahaba River, large lake on property. $1,200 an acre. Reid Long 663-0323, off 663-6723.

14.7 acres app. 2 miles from Calera exit off Hwy 25. $14,000. Reid Long 663-0323, 663-6723 off.

Alabaster, 4 bedroom split level, 2 baths, central vacuum, central heat, large landscaped lot with storage house in back. $32,800. Charlotte Busby 663-7507, off 663-6723.

288 Acres Chilton Co., lake, all weather road through property. $295 per acre. Reid Long 663-0323 off. 663-6723

62½ acres, Chilton Co. Creek through property. George Parr 822-5109; Mary Crownover 669-6874, off 665-1268.

30 acres downtown Wilsonville. Excellent residential or subdivision site. Utilities, $1,250 per acre. Victor Scott 665-7614, off. 665-1268.

We have other property listed not shown above. Large and small tracts. Call for information.

Season's Greetings

Century
663-2844 870-0980

Homes for Sale

Alabaster
Monte Tierra - Choose your colors. New 3 BR, 1½ B, Brick Colonial w/ cent. air, carpets, den w/blt in desk and spacious closets, blt. in kitch. w/dw. & lg. ut. room all on level wooded lot $29,650.
Bob Moore 663-0207

Chelsea
Country Gentlemen's Estate, 1 yr. old brick home with many extras, 3 LG BR w/plush shag carpeting and many closets, 2 luxurious baths, large den w/exposed beams and log-burning fireplace. Dream kitchen, intercom, full basement, plus 8 AC. w/pond. Fenced and cross fenced. Paved road - excellent school system. Full Price $69,900.
Fran Sigle 669-7918

Montevallo Area
4 bedrooms, 2 baths, rancher, carpeting, central air and many extras on this 1½ acre lot. Only $37,000.
Fran Sigle 669-7918

Columbiana
Only $15,900. Freshly painted, 2 BR, 1 bath, frame house on level lot. Close in, nice neighborhood. Owner will finance.
Fran Sigle 669-7918

Columbiana
New 3 bedroom, 1½ bath home with carpeting, central air and carport on large wooded lot. Only $21,100.
Fran Sigle 669-7918

Pelham-Oak Mt. Estates
3 bedroom, 2 full baths, built-in kit. with dishwasher and disposal, living room, dining room, large den, carpeted, central air, 1 car garage, on a lovely corner lot. Full price only $31,500.
Anne Roberts 428-1165

Farms & Lands

Alabaster-Longview Area
Horseman's estate- 11 level acres, fenced and sowed in permanent pasture. 2 bedroom home, also second rental or caretaker's unit. 4 stalls and tack room. City water. Full price only $42,500. Equity $9,317.
Bob Moore 663-0207
Fran Sigle 669-7918

Clanton area
Off Lake Mitchell Road. 40 wooded, rolling, beautiful acres, with stream. Owner wil finance. $350 per acre.
Fran Sigle 669-7918

40 acres cornering on Higgins Ferry Road. One mile from Lake. Mostly wooded, rolling. Year-round stream. Lakesite already approved by SCS. Full price only $17,500. Financing available.
Bob Moore, 663-0207

Indian Springs
Near State Park Entrance, 8½ AC, level 388 ft. on Cahaba Valley Rd. 77 ft. on Cahaba Valley Creek $49,500.
Bob Moore 663-0207
Fran Sigle 669-7918

Jemison area
Two miles from I-65 on Hwy 51, 2 bedroom, 1 bath, house with fireplace. 20 rolling partly cleared acres. Completely fenced. Year around stream. Two pond sites. Only $19,900.
Bob Moore 663-0207

Shelby Area - Make your horse happy. 40 acres of rolling partially cleared land with wooded building site and year round stream. Only $27,500.
Fran Sigle 669-7918

Vandiver - 20 partly cleared fenced acres with 4 bedroom dwelling, $29,900.
Bob Moore 663-0207

Autauga Co. 48 acres, faces I-65, 17 miles north Prattville, year round stream, wooded, level to rolling. $19,200.
Bob Moore 663-0207

Wilsonville Area
25 acres, more or less. City water, paved road. Cleared, level, with over 100 mature bearing pecan trees. Only $25,000. Financing available.
Fran Sigle 669-7918

Lots

Pelham - Several elevated, sloping, wooded lots fronting Dogwood Trail. Your choice of size at $5,000 /acre.
Bob Moore 663-0207

Century
Suite A Pelham Mall
2460 Montgomery Hiway
Pelham, Ala.
663-2844 or 870-0980

Helena - approximately 1½ acres, level. Paved road. City water. Single family dwellings only. $3,500.
Bob Moore 663-0207

Westover area. 1 acre, level, wooded, lots suitable for mobile home. City water, Chelsea school district. Owner will finance. $2,495 to $3,495
Fran Sigle 669-7918

Commercial Property

Intersection Old Hwy 31 and St. 261 Acton community. Over 2 AC of ideal commercial property in fast developing area. Includes a remodeled 3 BR home w/cent air. Excellent access. Only $67,000.
Bob Moore 663-0207

Calera, 1 mi. from I-65 on Hwy. 25. Shell Service Station. Owner leaving State. 2 AC ideal for small mobile home park. $24,900.
Fran Sigle 669-7918

Restaurant on busy First Ave in Alabaster. Includes all equipment. In leased bldg. Doing excellent business.
Fran Sigle 669-7918
Bob Moore 663-0207

2½ acres on busy Columbiana by pass. Plenty of parking space. Ideal business location. Only $27,900.
Fran Sigle 669-7918

Wilton- 45x60 two story brick bldg. on approximately 2/3 acres on Hwy 25. $11,500.
Bob Moore 663-0207
Fran Sigle 669-7918

Camp & Shore Property

Large wooded restricted lots o private lake. $3,450. Easy financing.
Bob Moore 663-0207

Waterfront Lot in Parker's subdivision. Wilsonville Area. Restricted, level. Owner will finance. Only $7,950.
Fran Sigle 669-7918
Bob Moore 663-0207

CLASSIFIED ADS

SERVICES

DEER HEADS Mounted, buck kins tanned with or without hair. ox pelts made into beautiful neck ieces. Call W.R. Kendrick 65-2689. 11-15/12/20,b

Hauling, trench drains, septic nks and field lines, water lines, ee estimates. D & L Construction o. 663-0016. 11-15/12-27,c

PAINTING and all types of epair work, exterior and interior. nywhere in Shelby Co. 669-6306. 1-8,tf-b

Wilson Septic Tank Service. lean septic tanks and grease traps. ontact Steve Wilson. 663-7218 or 63-7404 day or night. 1-22/1-17,c

Roofing, Siding, Room dditions, Carports, Kitchen and ath. All kinds of remodeling. New ome built to your plan. Free stimates. All work guaranteed. all 668-2233. tf-b

PPLIANCE REPAIR
Dale Young Appliance Repair, uaranteed work, washers, dryers, ishwashers, disposals, and stoves. all 678-9836. If no answer, call 23-6297. tf-b

ORK WANTED: Frontend oader, Catapillar No. 955, Land earing, basement, driveways, lakes nd ponds. FREE Estimates. Call W. (Bill) Dodson 967-1719. tf-b

Stoudmire Appliance Service
Master Plumber, Journeyman lectrician - electric sewer and drain leaning, no digging, no damage ith electric Sewerooter. Repairs m washer, dryers, refrigerators. -b Phone 668-1809

See what Beauty by Mary Kay an do for you. Call Karen Derrick 23-0711. 5-10tf-b

Kitchen Cabinets custom built nd installed. Free estimates. Call Erskine Hand, 663-7719. tf-b

For General Backhoe and rucking Services. Septic tanks, eads, water lines and water line itches dug by the foot. Contact enny Davis. Davis Hauling and General Contractor, Phone 669-9434. 9-13,tf-b

PLUMBING WORK - New and old. Call Gary Pate, 669-7641. tf-b

DON HUGHES, Professional notographer. Commercial, dustrial, Weddings. Call Don ughes - 665-1797 Montevallo. tf-b

Remodeling and repairing, oofing, siding, paneling, painting, ee estimates. 668-1529. 12-6,tfb

Piano lessons, children and dults. 669-9389 after 5 p.m. 2-6/20,c

Plumbing Work new and old. all Gary Pate, 669-7641, 69-9347. 12-6,tf,b

Pelham Plumbing, for service alls and all your plumbing needs. all 663-0123 or 663-7332. 2-6/1-10,p

Custom Frames: Photographs, aintings, mirrors, needlepoint. conomy storm windows. 78-6265. 12-6/27,p

Electrical and plumbing repair, easonable. 663-7631. 12-20/1-3,c

For Aluminum carports, patio overs, utility buildings, or nderpin trailers. Call A.C. Crocker, Jr. 663-3122. 12-20/1-3,p

I will keep children in my home. Up to school age. Between Columbiana and Alabaster. 663-7814. 12-20/1-3,c

Room additions, remodeling, build new homes, rooms added onto houses and mobile homes. All types of ceramic tile work, and also aluminum siding and vinyl siding. Local number 967-2638. tf-b

G & C CONTRACTING CO.
Aluminum Siding - Storm Windows
All types of repair work
LLOYD OR BOBBY GEESLIN
Thorsby, Ala. Phone 646-3732
Montevallo, Ala. Phone 665-4095
10-11,tf-b

WELLS DRILLED
The Fast Air Rotary Way
PUMPS - FILTERS
No Down Payment
Graves Drilling Co.
Phone 245-4213
Sylacauga

Brand New Big 12 wide, 2 br, wall to wall carpet, completely furnished, $3,995.

Used 8x42 Detroiter, 2 br, good lake house, first $1,050 gets it.

Strickland Mobile Homes
Hiway 31
Alabaster
Phone 663-7783

HAY
FOR SALE
I can deliver
Ralph Robinson
Stock Farms
Rt 2, Wilsonville
669-7030
12-20tfb

Pioneer Catfish Farms
Box 275
Columbiana, Alabama
663-3978
Souths Finest Catfish Fingerlings for sale. We restore out of balance, weed choked, poor water quality ponds.
Call Ted Benson
663-3978
tf-b

FOR SALE

Christmas Ice Cream Desserts!
Ice Cream 'N Cake! Cakes shaped like Christmas trees, Christmas stockings and Santas. Individual ice cream molds of trees, Santas and Bells.
Vestavia Baskin-Robbins
We pack in dry ice.
822-9811 822-5631
12-20,b

For Sale: Yamaha 1971, 350 street Bike, 6,000 miles. Real sharp. Bargain $525. 663-6669. 12-20,c

1972 - 350 motor for sale. 669-1624. 12-20,c

1973 Honda QA50. Almost new, $175. 663-6669. 12-20,c

1972 Volkswagen, air conditioned, red, good condition. Extra sharp. $2,400. 663-3750. 12-20,p

Yamaha Mini Enduro 1972, good shape $195. 663-6669. 12-20,c

Firewood for sale. $37 a load. Call 678-6312 after 4 p.m. 12-20/1-3,c

Yamaha GT80 1973, real sharp $225. 663-6669. 12-20,c

70 FORD Galaxie 500 V-8 hardtop, factory air cond. vinyl top. 36,000 miles, still under warranty. Excellent cond. Price $1,495 cash. Firm. Individual. Call 665-4256. 12-20,27,p

For Sale- 1970 20 h.p. Wizard outboard motor, $100. Call 669-7128 after 8 p.m. 12-20,p

Honda Super AS 90, 70 Model, 6,000 miles, extra clean. 669-6432. 12-20,c

1 wardrobe, 3 piece bedroom furniture, buffet, china closet, other articles. 663-7979. 12-6,13,20,c

Farm Tractor, Farmall super. H-PTO, perfect condition. New tires, new paint, w/Gang discs. Sell or trade for cattle, pick-up truck, camper trailer. 663-0441. 12-6/20,c

E&R Appliances, washers, dryers, refrigerators, stoves, freezers. New and used parts. 668-1160. 12-6,13,20,c

Southern Sewing Center
New and Used sewing machines, warehouse clearance sale. All prices. Call 663-6649 from 8 to 5. 967-7931 after 5 p.m. 11-15,tf-b

"CARPET" - Wall to Wall, no gimmicks, just down to earth prices. For a free estimate, Call W.R. Kendrick 665-2689. 15 years experience in carpets. 9-6,tf-b.

FIREWOOD - Oak $15, 1/2 ton pickup. Local delivery free. 665-1518. 12-13/20,p

Tin for Sale - Plain and colored. Excellent for utility bldg., carports and room additions. Call 669-7421 or 669-7533. 12-13/1-17,p

Reduce safe and fast with GoBese Tablets and E-Vap "water pills" Columbiana Drug and Smitherman's Pharmacy, Montevallo. 12-6/27,p

For Sale: Dachshund puppies, thorobred, $35. 665-7268. 11-29/13,c

1972 Pontiac Catalina, 4-door hardtop, fully equipped, 24 payments remaining, $500 or older car for equity - 663-6449. 12-13/27,p

Relax and unwind with safe, effective GoTense tablets. Only 98 cents. Smitherman's Pharmacy, Montevallo. 12-6/20,p

For Sale: Single bed, extra long, mattress and box springs excellent condition. Double bed, mattress and box springs. Reasonably priced. Call 378-6501 after 3:30 p.m. 12-20

1971 Chevrolet Kingswood Wagon, trailering extras, excellent condition. $2,500. 967-5543, individual. 12-20/1-3,c

1967 Ford 4 dr custom sedan. Radio, heater, straight shift. $300. Call 665-2021. 12-20/1-3,c

— FOR SALE —
* * *
MINI BIKE
668-2454
CHANDLER'S
Small Engine
Calera
12-20,27,b

HEADQUARTERS FOR MUSICAL INSTRUMENTS

Duvy's Men's Store
Tel. 378-7841

REAL ESTATE

Trailer for RENT: Sunrise Trailer Court near Indian Springs School. 967-6605, 967-7312. 12-20/1-3,c

3 bedroom furnished mobile home for RENT. $110 Sunrise Trailer Park, Cahaba Valley Rd. 967-4018, 967-6324. 12-20/1-3,c

LOT for Sale: On Timothy st. in Triple Springs Subdivision. Call 669-7893. 12-20/1-3,p

(Alabaster Green Valley) Must sell quick! Due to finances and illness. Central air, 3 bdrm split level, built in kit., w.w. carpet. 1/2 acre on corner, fenced yard. Equity, assume payments. Full price $24,300. 663-0024. 12-20/1-3,c

1971 Dorado mobile home, 12x65, 2 bdrm, 2 baths, mod decor, equity and take up payments. Call 663-0348 weekends or after 6 p.m. week days. 12-20/1-3,c

Columbiana - Butler Street, two bedroom frame house, central heat on large lot. Equity $1,600 and payments. Phone 669-7427 after 6:00 p.m. 12-20/1-3,c

Montevallo - 1 bedroom apts., furnished, all electric, swimming pool. $125 a month. Available now and Jan. 1. 665-2500. 12-6/1-3,p

For Sale: 12x60 trailer, 2 bedroom. Furnished. Located on Mountain Rd about 4½ miles from Columbiana. Take up payments. Call 669-6154, 669-6833. 12-6/20,p

1 mile south of Alabaster; Thompson High School, Hwy 119. Approx. 10 acres fenced and cross fenced. Good house, fire place, paneling w w carpets. Large wing-type barn, cement creosote floors. Guest tack house, large spring fed pond stocked bass, channel catfish. Direct access airport, I-65. Ideal for individual livestock business. Moving. Sale or will consider trade for other property. Appt. only. Owner Jack Martin, 663-0441. 12-6/20,c

Color T.V.'s $150 and up. All in excellent condition, guaranteed. Many styles to choose from, no down payment, easy terms. Shop and save, SUBURBAN TV and APPLIANCE, Hwy 31, North Alabaster. 663-6411. Serving Shelby County. tf-b

PRESSURE CREOSOTED POST Poles, Lumber, Osmose K-33 Lumber. Seaman Timber Co. Montevallo 665-2536. tf-b

BOLEE MOBILE HOME PARK
For Rent - Large wooded lots, underground utilities, water, lawn care, garbage pickup furnished; reasonable rates. Located four miles north of Montevallo, on county highway 22. Call 665-2610 or 665-7806
tf-b

For Sale- One business lot in Harpersville area. 240 feet frontage on pavement. 3 to 4 hundred feet back. Plenty of parking space. $4,000 as is, Ideal for grocery, cafeteria, hardware or implement. Call 672-2216 or see Leonard Wyatt, Sr. tf-b

For Rent: 3 town house apartments with sunken living room, 2 bedrooms, stove and refrigerator furnished. $120. a month. 669-7906 after 5 p.m. 12-6/20,c

LISTINGS WANTED:- Let me sell your property.
J. CLAUDE SMITH, R.E.
678-6994
tf-b

For Rent: 10x44, one bedroom mobile home in Pelham. Call 663-0870. 12-6/20,c

For Sale: 6 room house in Calera. $12,000. 668-0378. 12-6/20,c

For Rent- Large trailer spaces, Cahaba Valley Trailer Court. Reasonable rates. Call 967-5972. 12-6/20,c

CHANDLER'S
Small Engine Repair
Authorized service dealer for BRIGGS & STRATTON, TECUMSEH engines; McCULLOUCH chain saws, and DAYTON electric motors.
See us for Sales and Service.
Shop located behind Town Hall in Calera.
Phone 668-2454
Open 8-5 Mon-Sat.
tf-b

Lamar Cost — Robert Smalley

12x64 Frontier mobile home, 3 br, 1½ bath, Was $6,395 (one only at this price) Special closeout price $5,395. Save $1,000. Good at Thorsby lot only.

12x50 mobile home for only $4,395. with $250.20 down payment. Your monthly payment would be $69.30.

12x60, 2 bedroom mobile home was $5,995. On sale for $4,995 monthly payment $77.32.

Big 24' double wide, 3 bedroom, 2 bath model with washer and dryer. Was $8,995 on sale for $7,995. Monthly payment $108.39.

12x60 your choice, either 2 bedroom or 3 bedroom model for only $5,295. Monthly payment $78.75.

12x65, 3 bedroom, 2 bath, total electric mobile home with washer and dryer WAS $7,795, on special $6,795.

12x60, 2 bedroom, 1½ bath, total electric mobile home was $6,895 for only $5,895.

Bank rate financing. Also 100% financing for veterans. 2-3 bedroom repossessions. Take up payments.

Steel City Homes of Thorsby
Hwy 31 Next Door To Thorsby Bldg. Supply
Thorsby, Ala. Phone 646-2302

NOTICE

Mobile Market Pelham
We buy mobile homes, tires and wheels. 263-2749. 10-18,tf-b

LOST: Female Beagle puppy, black, brown and white. Child's pet. Last seen in Cahaba Valley Estates, Pelham. Contact Bob Brock, 908 Wilton Circle 663-6837. 12-13/27,c

Reward for information resulting in the recovery of 3 Accoustic guitars stolen from residence . . . Custom made guitar, D-28 Martin 1910 Regal. Barry Starcher 665-7735. 12-13/27,c

LOST: Handkerchief containing $64. Lost near Columbiana clinic on Tuesday, December 11, 11 a.m. This is an old woman's Christmas. 665-2112. 12-20/1-3,c

Calf found Oct. 1073, Camp Branch area. Owner identify, pay for ad, and upkeep. Call 663-3239. 12-20,c

EMPLOYMENT

Business Opportunity - Money! Money! Money! Earn in your spare time. Invest only your time and ability. It's great! Call 822-5834. 12-6/20,c

Wanted: Housekeeper 3 days per week. Must provide own transportation. Send references and information to P.O. Box 133, Shelby 35143. 12-6/20,c

Help Wanted: Experienced sales person to sell Chrysler, Plymouth and Dodge new and used cars and trucks. Call Ken Farris at Shelby Motors, 8 a.m. - 5:30 p.m. for appointment. 668-2782,b

Employment - Need Kiln Burner trainees, stone feed men and laborers. Come by Allied Products Co., Hwy 25 between Montevallo and Calera. Equal Opportunity Employer. 12-20,c

WANTED- Experienced Lime Plant Foreman and Maintenance Foreman. Medium size plant located in South. Must re-locate. Send qualifications to Box 947-B, Columbiana, AL 35051.
An Equal Opportunity Employer. 12-20/1-10,b

Plant Workers Needed
Packers, plastic operators, tool and die makers, laborers. Working hours 7 a.m. to 5:30 p.m. Monday through Thursday. Good pay, good fringe benefits, good working conditions.
Interested applicants call Personnel Manager at 591-2141 or apply personnel office, Vulcan Metal Products, INc. No. 1 Irondale Industrial Parts, Irondale, Ala. 35210.
tf-b

LADIES - Run your own gift shop and decorator center. Send photo and resume, listing goals and experience to P.O. Box 188, Alabaster, AL 35007. 12-6/27,c

Help Wanted - 2 men, 1 pump fitter, 1 helper. North of Shelby County. Call 822-9511. 9-6,c TF

Repossessed Mobile Homes
BIG TEN
MOBILE HOMES
2 and 3 bedrooms
Call Flo Nelson 663-0728

Boating Headquarters
Cobia - Duo - Tuffy
Ebbtide - Tom Boy
Starcraft Boats-Campers
Tennessee & Murray
Boat Trailers
Authorized Johnson
Sales and Service
ALABASTER MARINE CENTER
Hwy 31 South Pelham

CASHIER
STOCK CLERKS
BIG "B" DRUGS, Inc.
has openings for Cashier-Stock Clerks at its new Pelham Store, located in the Pelham Plaza Shopping Center on Highway 31.
Applicants should apply in person Thursday and Friday from 10 a.m. to 3 p.m.
Equal opportunity employer.

It's like having a discount store at home with Reporter-Star want ads

For all your building needs . . .

Holcombe
Building Supply, Inc.
Columbiana 669-6731

For your shopping convenience
FARRIS DEPT. STORE
Alabaster
will be open
Sundays December 16-23
From 1 p.m. to 5 p.m.

Peace be with You and Joy Surround you - At Christmas - And Through the Times Yet to Come.
Montevallo Lawn & Garden Supply
202 Hwy. 25 South Montevallo, Ala.

Sister's Sure Save
Harpersville

SHELBY MOTORS

SPUNKY SAYS . . .
Look over our stock of used cars

SPUNKY SAYS:
Call John Beard for an appointment to test drive one of these cars:

P346A	1973 Dodge Coronet PS, PB, air, auto 4-dr., reg. gas, 318 engine	$2995
D365A	1973 Dodge Monaco 9 pass. sta. wgn., 400 eng., PS, PB, AM/FM stereo radio, loaded!	$4895
P342A	1972 Ply. Duster, auto, PS, PB, air, 318 engine, 2-dr.	$2895
P31B	1969 Chrysler New Yorker, 4-dr., air PS, PB.	$1195
W105A	1968 Dodge Polara 2-dr. HDT., auto 318 engine	$895
C41C	1968 Dodge Coronet 2-dr., st. shift, 6 cyl., 225 eng., gas saver	$995
W112	1968 Plymouth Satellite, 4-dr. sdn., air, PS, PB, 318 eng.	$1295
C319A	1969 Chev. Impala, 4-dr., low miles	$1395
U99A	1965 Volkswagen - gas saver	$695
T372A	1967 International truck, series C1800, with fifth wheel	$1695

SPUNKY SAYS:
Previous owner's name furnished on request.

HWY· 25 West CALERA 668-2782

CHRIST IS BORN. THE ANGELS SING GOOD NEWS TO ALL THE WORLD.

SHOE PALACE

Goodyear Building

Alabaster, Al.

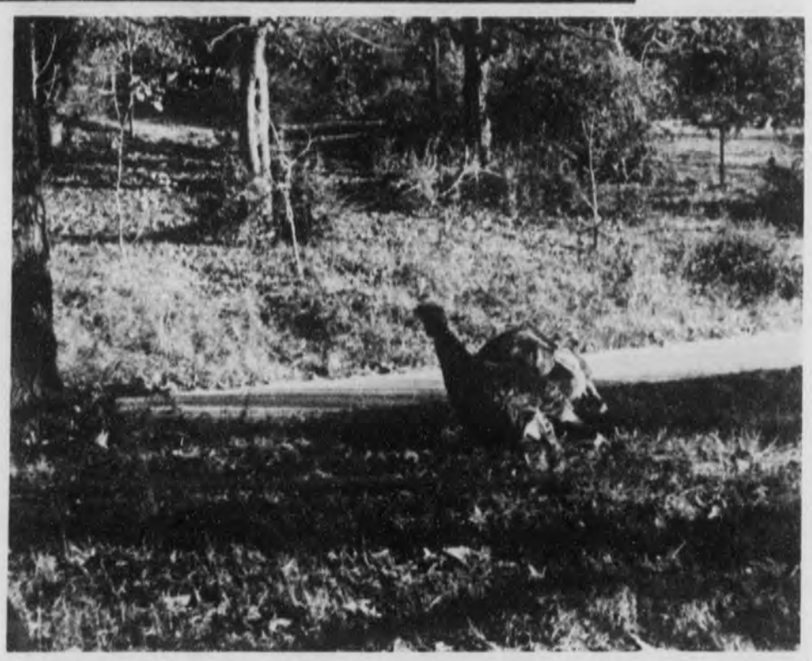

TURKEY ON THE RUN - - Holidays mean different things to turkeys. This turkey in Helena made it past Thanksgiving and is staying on the move to avoid a Christmas appearance on someone's table. (Photo by Willard Harrison)

'Gang beats McDow in basketball action

The Over-the- hill Gang defeated McDow 71-43 in Columbiana city league basketball action last Wednesday night. High scorers for the 'Gang were Jay Brown and Ken Williams both with 18 points. High men for McDows were Larry Parrerson scoring 16 points and Billy Mitchell scoring 15 points.

In other league action, City Recreation downed Kiwanis 68-56. Ron Richey shot in 23 points for City rec while Bailey made 14 points. Kenny Wilder was the high scorer for the Kiwanians with 22 points and teamm ate Charlie Jones had 13 points.

Next Thursday night City Rec meets Over-the- hill Gang at 6:30 p.m. and Kiwanis plays Segco at 8:00.

Night classes to begin soon

The Shelby County Area Vocational Center is planning to institute adult night classes. Director Charles A. Knowles has announced an organizational meeting for such classes.

Any individuals or businesses interested should come to the meeting at the center on January 8th, at 7 p.m. The school's guidance director, J.W. Bice, says that anyone desiring further information can call 669-6796.

Best wishes for a bright, and merry Christmas

Here, beneath the lamplight's glow,
we gather to joyously sing out, "Hello,"
To you and all those you hold dear,
a holiday filled with lots of cheer!

Calera Western Auto

POMANDER BALLS
Old-fashioned pomander balls never lose their appeal, and keep their sweet scent for months. To make them, stud oranges completely with whole cloves, then crisscross velvet ribbon around each, adding a loop for hanging — first on the tree, then in the closet.

Council receives bids on fire house

Montevallo's City Council received bids Monday night on two projects designed to upgrade the city's safety, fire fighting and rescue capabilities.

Bids were received for construction of a new building to house the fire department. Bids were also received for new fire fighting and rescue aparatus.

Addressing opening remarks to councilmen and to bidders who were present at Monday night's meeting, Mayor Ralph Sears informed both groups, before bids were opened, that the city would receive bids, but appropriate committees would require time to study proposals before the city actually awarded contracts.

The mayor indicated that contracts would not be awarded before the council't first meeting in January.

The apparent low bidder on the city's proposed building to house the fire department is Butler Construction Company of Birmingham.

The basic building is to be a 50 to 75 foot structure with eaves at least 14 feet high. The building will also have extra wide doors, 12 and 24 feet in width. The somewhat unusual dimensions are required to permit easy entrance and exit of fire fighting and rescue vehicles.

Butler Construction Company's base bid is $44,629. The bid was submitted by Lee T. Burch, district accounts representative.

Others submitting bids included: Carlos Reece Company of Fairfield, $53,949 and Thoman Engineers, Inc. of Birmingham, $48,986.

All three bidders proposed metal buildings. Butler Construction Company's bid is for a Butler Manufacturing Company metal building. The other two firms proposed a building made by the Mitchell Buildings Company of Columbus, Mississippi.

Three bids were also received for a new fire fighting and rescue vehicle.

The city advertised for bids, earlier this fall, for a 1,000 gallon per minute pumper equipped with a Diesel engine and a 55 foot elevating platform of the "snorkel" type.

The elevating platform is equipped with nozzles and other paraphernalia for fighting fires and is also designed for rescue operations.

The apparent low bid on this vehicle was submitted by Harry Harless Company of Birmingham and the Snorkel Fire Equipment Co. of St. Joseph, Missouri. The two firms bid $85,991.

The American LaFrance Company of Elmira, New York bid $93,296 and the Mack Fire Apparatus Company of Allentown, Pennsylvania bid $98,489.

The city's police and fire committee, headed by Councilman Grady Parker, is studying the several hundred pages of specifications and will present its recommendations at the January 14 meeting

SPECIAL CHRISTMAS SERVICE DEC. 23

Bobby D. Williams
PASTOR

Join us for
★ Christmas Carols
★ Christmas Message
★ Christmas Fellowship

Sunday School . . . 10:00 a.m.
Morning Services . 11:00 a.m.
EVENING . . . . . 4:30 p.m.

Phone 663-4229

CALVARY BAPTIST TEMPLE

106 First Avenue West Downtown Alabaster

NOTICE

Chiropractic Patients

My office is now open in Columbiana to serve you.

Located next to Dairy Queen

R. BUCHANAN, R.M.T.

May Your Christmas Be Filled With the Traditional Joy and Peace of the Season.

FARR'S AUTO PARTS

Columbiana 669-637

Christmastime and the giving is easy!

Here's the Ideal Gift For . . .

* That relative who moved out of state.
* The neighbor who owns a campsite on the river.
* The friend who persuaded you to move to Shelby County.
* That nice man at the filling station.
* The schoolteacher who makes class worthwhile.
* Anyone over 68.
* That struggling young couple who borrow the Reporter from the sister who got it from mother, who subscribes.
* That neighbor who feeds your tropical fish while you're away.
* The grandmother who blew her subscription budget on TRUE CONFESSIONS and HOT ROD MAGAZINE.
* The other members of your church group.
* That college student who wants to keep in touch with home (some things you forget to include in phone calls).
* The person who answered your classified ad in the Reporter.
* Anyone who has just moved into the county.
* The friend who helps you save on your income tax return.

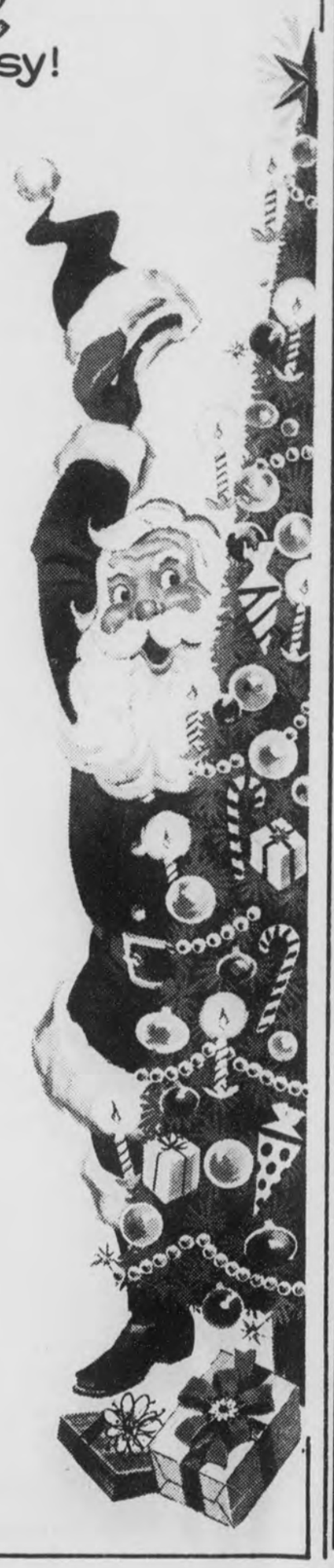

A thoughtful gift . . .
that will be appreciated 52 times a year

SEND A **Shelby County Reporter**

GIFT SUBSCRIPTION

Clip this handy coupon

Name_____
Address_____
Town_____ State____ Zip_____

Shelby County Reporter
Box 947, Columbiana, AL 35051

Shelby County 1 yr. $3.15____ 3 yrs. $8.40____
Out of County 1 yr. $3.67____ 3 yrs. $9.60____
Out of State 1 yr. $7.00____

Selling out
Going out of business
Wholesale
to our friends and public.

In time for your Christmas giving.

All stock drastically reduced

Everything must go.

COLUMBIANA ALABAMA

Falkner's

COLUMBIANA ALABAMA

BAGS BUCK - - Dwight Bentley of Rt.1 Columbiana shot this six point buck while on a hunting trip near Thomasville, Ala., last Saturday. Bentley used a 12 gauge shotgun shooting 00 buckshot to bag this one.

University Falcons now 7-2, nip Tennessee Temple 100-95

By Rick Moore

The University of Montevallo Falcons finished their final basketball game before the Christmas holidays with a win last Friday night. Downing Tennessee Temple College of Chattanooga by the score of 100-95, the Falcons are now 7-2 for the season.

"They are a great shooting club," commented Falcon coach Bill Jones about the Tennessee Temple team. Jones explained that in past years Temple was an easy team to beat at Montevallo, but this year they are better than ever. "They beat Athens and Jacksonville State at home this year," Jones continued.

The game was close all the way. With only one minute left to play the score was Montevallo 96 and Temple 93. The Falcons then stretched their winning margin to five points by the time the contest ended.

High scorers for UM were David Porterfield with 26 points, Gerald Douglas with 20 points, and Charles Averhart with 18 points. Averhart led in the rebound department with 16 grabs off the backboard while Gerald Douglas had nine rebounds.

In spite of the Falcons' two losses at the hands of Birmingham- Southern, coach Jones says his team has as good a record as they ever have going in to the Christmas break. "We should be in good shape going into the stretch," Jones continued.

Two key factors which will lend to the Falcons success this season according to Jones are the development of the younger players and a good defense. Jones went on to say that he has been pleased with his team's performance in both areas.

Sophomore David Porterfield has come into his own this year says the UM coach. Also Jones mentioned freshman Thomas Johnson a six foot four inch freshman who played all but five minutes of the Tennessee Temple game.

Coach Jones explained that the Falcons do not have the explosive offense that they had last year due to the graduation of key shooters Owen Butts and honorable mention all-America player, Gene Meadows. Jones explained that if the Falcons continue to play a good defense, they can win the big ones.

The University of Montevallo Falcons play their next game against Troy State University on December 4.

Shelby County basketball scoreboard

Chelsea	75
Thorsby	35
Univ. of Montevallo	86
U.A.H	82
Univ of Montevallo	100
Temple	95
Shelby Academy	63
Cawhaba	49
Shelby Academy	55
Faith	45
Montevallo	52
West Blocton	50
MID STATE TOURNAMENT	
Indian Springs	58
Jemison	52
Montevallo	60
Indian Springs	37
Vincent	51
Thompson	49
Childersburg	64
B.B. Comer	60
Pell City	69
Shelby Co.	62
Montevallo	52
Childersburg	49
Pell City	56
Vincent	51
Childersburg	60
Vincent	59
Montevallo	45
Pell City	27

Sports

Edited by Rick Moore

MHS wins

The Montevallo High School Bulldogs won the Mid-State Basketball tournament played at Shelby County High School gymnasium last week. The Bulldogs defeated Indian Springs 60-37 on Tuesday and downed Childersburg 52-49 on Thursday. This gave Montevallo a berth in the championship game with Pell City. In a low- scoring contest, the Bulldogs defeated Pell City 18 points to win the championship game 45-27.

Percy Brown was the high scorer of the championship game shooting for 16 points. Ricardi Nelson had 12 points. Jones scored six points while Willie Moore scored four points.

Vincent lost the consolation to Childersburg 59-60 in a close contest. The Yellowjackets defeated Thompson 51-49 and then lost 56-51 to Pell City before going to the consolation.

Top scorers for Vincent in the consolation game were Maurice Robertson with 18 points, Paul Hamilton with 15 points, Jeff Womack with 13 points and Joy Jones with six points.

Bass tourney in Georgia

For all those Shelby County Fishermen who are heading south for Florida for a winter vacation over the holidays, we have received notice of a fishing tournament that would be of some interest.

The event is a two month long fishing tournament on Lake Seminole near Brainbridge, Georgia.

The no-entry tourney is being sponsored during December and January by John Wingate, veteran operator of the Lunker Lodge at Hutchinson Ferry on Lake Seminole.

WIN PIGSKIN HONORS - - Several members of the Montevallo High School football team were awarded trophies at that school's athletic banquet Saturday night. Players and their awards are: (left to right) Bobby Sherer, coach's trophy; Willie Moore, outstanding back and team captain; Wade Dennis, outstanding linesman and captain; Herman Fotchman, outstanding lineman; and Harry Martin, principal's trophy, Theron Fisher award and captain. (above)

CALERA MEN GET DEER - - Homer Campbell left bagged this 10 point 220 pound buck on a hunt recently. Joe Moody (right) of Calera and his son killed the eight point 120 pound buck in the picture. (below)

"They just love Christmas!"

We all do - and all of us at Scott-Long Insurance Agency, Inc. wish all of you a most joyful and blessed Christmas.

We file SR-22 forms

SCOTT-LONG INSURANCE AGENCY, INC.
INSURANCE · REAL ESTATE · BONDS
MONTEVALLO 665-1268
ALABASTER 663-6723

CHRISTMAS SPECIALS

SHOP OUR PRICES BEFORE You Buy!

RCA

TENDER TERMS

"Service is what counts. We offer the finest."
Suburban TV & Appliance
Hwy 31 ALABASTER 663-6411

WATSON'S SHELL SERVICE
665-7231
Montevallo

HELLO

Enjoy each tranquil moment of this peaceful season. Share them with loved ones.

Hill's Cloth Market
Shelby, Ala.

A message for Christmas

To you, our good friends and customers, we're extending warm wishes for a bright and merry holiday season abounding with good cheer, fellowship and joy. And, with deep appreciation, we send along our many thanks for your thoughtful consideration all year. Serving you has indeed been our deepest pleasure and privilege.

From all of us at .....

KEN TERRY Chevrolet
Full Service Dealership
HIWAY 31 Pelham 663-0771

O little town of Bethleham

(Mildred White Wallace)

It isn't far to Bethlehem town
It's anywhere that Christ
comes down
And finds in people's
friendly face
A welcome and abiding place.
The Road to Bethlehem
runs right through
The homes of folks like
me and you!"
It isn't far to
Bethlehem town

"He was born in a dusky stable, the son of the wife of a migrant carpenter in a conquered exploited land, and He lived as a man of the poor,

always facing hostility. But His impact suffused the world, fired its ideals, lit its hope. And the present era emerged."

The promise and expectations kindled by the birth of the infant Jesus have burned in the hearts of Christian men and women everywhere for almost 2,000 years. As revolutionary changes in practically every field of human endeavor have rocked civilization, Christianity has continued to grow, molding its tenents and rituals to meet the needs of the times.

Christmas, too, has become a rich blend of quaint customs over the years - mistletoe, candy canes, brightly decorated trees, feasts of turkey and mincement pie - and of course, old Santa Claus. But through it all, Christ's message of love and eternal life has continued to inspire mankind.

This year there seems to be more determination to allow the Christmas Spirit to take root in the heart of each person and develop and grow the year around. The theory being that if each individual will continue to make a conscientious effort - maybe - just maybe - "Peace on earth and goodwill toward all men" might become more than just a dream.

After all, don't you think that giving is just the best of living when everybody thinks of all the rest?

Thought for the day

MY CHRISTMAS LIST

I had the nicest Christmas list,
Beyond the fondest doubt,
Till Daddy looked at it and
said,
"You've left your best friend
out".

And so I scanned my list again,
And said, "Oh, that's not
true!"
But Daddy said, "His name's
not there",
That friend who died for you".

And then, I clearly understood,
"' Twas Jesus that he meant,
For Him who should come first
of all
I hadn't planned a cent!

I'd made a Christmas birthday
list,
And left the Savior out!
But Oh, it didn't take me long
To change the list about
And though I've had to drop
some names
Of folks I like a lot,
My Jesus must have the most
because- -
His name is at the top!

(Contributed)
M.W.W.

MR. AND MRS. G. P. DENNIS
. . . celebrate 50th Wedding Anniversary

Mr. & Mrs. Dennis mark anniversary

Mr. and Mrs. C.P. Dennis of Rt 2 Alabaster were born and reared in Shelby County and are proud of it. They were honored Sunday on their 50th wedding anniversary when their children hosted a surprise luncheon at their home.

Present to share in the amenities of the occasion were their children: Mrs. Robert E. Hampton (Margaret Dennis) Mr. Hampton; Claude Dennis; Mrs. David B. Young (Lorene Dennis) Mr. Young; and two grandchildren, Mrs. Clayton McRee and Mrs. Marvin Booth; and three great grandchildren.

Following the luncheon gold watches marking their Golden Wedding day were presented to Mr. and Mrs. Dennis as a love gift from their children.

Chance, Godwin to wed Dec. 18

Mr. and Mrs. Willard Chance of Alabaster announce the engagement and forthcoming marriage of their daughter, Barbara Ann, to Mr. Robert A. Goodwin, Jr.

Miss Chance is the granddaughter of the late Mr. and Mrs. Jim Phillips of Alabaster and Mr. and Mrs. James Thomas Chance of Cross, S.C.

Mr. Goodwin is the grandson of the late Mr. and Mrs. Willis Wade and the late Mr. and Mrs. E. I. Goodwin, both of Talladega.

The wedding vows will be exchanged Decebmer 28 at the Church of God of Prophecy in Calera. A reception will follow at the home of the bride.

Church holds annual banquet

Approximately 200 members of the Baptist church enjoyed the annual banquet Thursday evening held in the educational building.

The long banquet tables were gaily decorated with holly and were candle lighted. Seated at the head table were the Rev. and Mrs. Charles Stroud, Tom Stoker, Pam Overton and the distinguished guest speaker, Hattie Gardner, a recently returned missionary from Nigeria.

Miss Gardner told of her experiences during the years of service she has given to the cause of missions in these far away lands. Ray Argo, chairman of the deacons, then presented appreciation gifts to the church official staff.

Miss Gardner also spoke Sunday morning at the worship hour. She was the house guest of Mr. and Mrs. Homer Joiner during her unforgettable visit to Columbiana.

Up and down Main

The writer had a curbstone chat with Mayor R. G. Stephenson of Wilsonville this morning, and learned that he was engaged in receiving congratulations from his friends in Columbiana who had learned that he and Mrs. Stephenson celebrated their 40th wedding anniversary on December 10.

Mr. and Mrs. Stephenson were married Dec. 10, 1933, in Whiton, Ala. in DeKalb County, and came to cast their lot among Shelby County folks "for keeps:: in 1942. This was a lucky day for those of us who have had the pleasure of knowing them and we want to join their many friends in adding our congratulations and best wishes for many more joyous years together.

* * * *

An old fashioned candle and carol service featuring the well loved melodies always associated with the Christmas Season will be presented Sunday evening at seven o'clock in the Helena Baptist Church. The congregation will be asked to participate and everyone is cordially invited to be present.

* * * *

Members of the Shelby County Bar Association and their wives enjoyed their annual banquet Friday night at the Downtown Club in Birmingham. Regular members of this organization are Judge Loren J. Bullock, Ralph E. Coleman, Hewitt L. Conwill, Frank C. Ellis, Jr., Robert G. Esdale, Associate Justice James H. Faulkner, J. Sherrill Hancock, Karl C. Harrison, Wales W. Wallace, Jr., Charles H. Wyatt, Jr., Conrad Fowler, Jr., Frank Donaldson, Judge C. M. Fowler, District Attorney Harold E. Walden, Judge L. C. Payne, Judge Kenneth Ingram, Richard W. Bell and William E. Swatek.

Officers are Karl C. Harrison, president, Wales Wallace, vice president and Hewitt L. Conwill, secretary.

* * * *

Members of Four Mile Baptist Church are holding services each Sunday in the Wilsonville City Hall until their new church can be rebuilt. The old historic church, it will be remembered, was destroyed by fire some months ago. Plans for the new church and the site have been approved and work will soon begin on the new structure.

However, the church is fast being rebuilt and it is hoped that by the early part of May services may be resumed.

The music department of the church presented a cantata last Sunday evening directed by Katherine Whitten and was narrated by Preston Hughes. Rev. Don Graves is pastor of the church and he and his congregation will be guests at the Wilsonville Baptist Church Sunday evening to hear their Christmas program.

Peace ... Joy

May the love He taught the world fill every heart as we celebrate the birth of our Saviour.

Tidmore's Gulf Distributors
Joe and Charles Tidmore
669-6046

May your life, your world be filled with the warmth of friendships and the treasure of love.

ELEANOR'S FLOWERS & GIFTS
Calera 668-0771

BART STARR
LINCOLN-MERCURY
Hoover
1675 MONTGOMERY HWY.–823-3333

H. A. Sudduth
Used Car Manager

Jim Fulkerson
Salesman

100% 30 DAY WARRANTY

72 Chevy Nova 4 door sedan, medium blue, white top, automatic, power steering, air, 21,000 miles, real sharp $2695

71 Camero dark green, power steering, automatic, factory air, 1 owner, 35,000 miles, radial tires $2695

73 Monte Carlo black with white vinyl roof, power steering and brakes, factory air, 9,000 miles $3595

71 Grand Prix beige with beige vinyl top, power brakes, steering and air $2195

71 Olds 98, 2 door hardtop, full power, air. 38,000 miles $2295

73 Pontiac Lemans medium blue, lt. blue interior, power steering brakes and air $2695

69 Marquis 4 door hardtop, red with black vinyl top, black interior, power steering and brakes, factory air, 14,000 miles $1995

70 Mark III moon dust green with black vinyl top, full power, factory air, cruise control, 35,000 miles $3495

72 Caprice Coupe medium green, beige interior, full power, air, AM-FM tape $2695

73 Electra black, black, black, one owner 17,000 miles $3595

73 Continental Coupe white with white vinyl roof, white interior, full power, air, cruise control, 6,000 miles $5695

73 Montego MX Brougham, 2 door hardtop, beige with beige interior, power brakes, steering and air, 6,000 miles $3395

Siluria - Alabaster

Day Care Center

2½ - 10 yrs.
7 a.m. - 6 p.m.
Before and after
School care
663-6162

Private Licensed

TG&Y®

BIRMINGHAM
GREEN VALLEY SHOPPING CENTER
1550 "B" MONTGOMERY HIGHWAY

10% off

All Merchandise in Store

6 to 9 Friday Night Only

APPLIANCE PARTS
Available Here

Lovelady Sales and Service
Main St. Montevallo 665-1224

IGA DISCOUNT FOODS

DO YOUR CHRISTMAS "STOCKING" AT IGA

Thur.-Fri.-Sat.
Open till 10 p.m.

OCEAN SPRAY
CRANBERRY SAUCE
JELLIED-WHOLE 16 OZ. CAN 2-49¢

Merry Christmas

USDA GRADE A TABLERITE
Turkeys TOMS 20 TO 24 LBS. LB. 59¢

TABLERITE GRADE A
HEN TURKEYS 12 TO 16 LBS. LB. 69¢

MASTER CHEF HEN BASTE E-Z
BASTED TURKEYS 12 TO 14 LBS. LB. 79¢

WILSON'S CERTIFIED
Smoked Hams
WATER ADDED
SHANK PORTION LB. 89¢
BUTT PORTION LB. 99¢
CENTER ROAST LB. $1.49

PERFECT FOR TURKEY DRESSING
TABLERITE PORK SAUSAGE 1 LB. PKG. 79¢
BAKING HENS LB. 79¢
WILSON'S SLICED BACON 12 OZ. PKG. 89¢
ALL MEAT OR ALL BEEF 12 OZ. PKG.
WILSON'S FRANKS 89¢
WHITING PAN TROUT 3 LB. PKG. $1.19

3 LBS. SHORTENING
SNOWDRIFT OR SNOKREEM
99¢
QUANTITY RIGHTS RESERVED
LIMIT 1 WITH $7.50 OR MORE PURCHASE

18 OZ.
IGA COOKIES 3-$1
CHOCOLATE DROP

TENDERMADE-BONELESS
WILSON'S HAMS LB. $2.39
WILSON'S CANNED HAMS 4 LB. CAN $6.99
HICKORY SMOKED, HONEY OR BROWN SUGAR CURED

4 ROLL PACK
ULTRA IV TISSUE 39¢
STUDIO PRINT BIG ROLL
PAPER TOWELS 3-$1
CORONET NAPKINS 180 COUNT 2-73¢
4 ROLL PACK WHITE - COLORS
DELTA TISSUE 3-$1

MEADOW GOLD ICE CREAM
½ GALLON ROUND CARTON
99¢
There's Always HOLIDAY ICE CREAM

KING PHARR 2½ CAN
TENDER PAK YAMS 2-79¢
17 OZ.
LESUEUR PEAS 3-89¢
GREEN GIANT
CORN NIBLETS 12 OZ. 4-$1
GREEN GIANT
MEXICORN 12 OZ. 4-$1
303 CAN
IGA SMALL PEAS 29¢

9 OZ. TWISTS-10 OZ. STICKS
IGA PRETZELS 3-$1
WHITFIELD SALAD
PICKLETTES 16 OZ. 49¢
IGA 6 OZ.
STUFFED OLIVES 59¢
SLICED-CRUSHED #2 CAN
IGA PINEAPPLE 3-$1
10X - LIGHT OR DARK BROWN
DOMINO SUGAR 1 LB. 22¢
JIM DANDY PLAIN-SELF RISING
CORN MEAL 5 LBS. 69¢

Candy's Dandy for CHRISTMAS
ASSORTED
CHRISTMAS CANDIES
39¢-49¢-59¢-79¢-89¢
BROCK CHOCOLATE COVERED
CHERRIES 10 OZ. 49¢

MUCHMORE PINK LIQUID
DETERGENT QUART 2-69¢

FROZEN FOODS

IGA FROZEN CONCENTRATE
FLORIDA ORANGE JUICE
16 OZ. 2-$1 • 12 OZ. 3-$1 • 6 OZ. 5-$1
PET RITZ
PIE SHELLS 2 COUNT 39¢
CONDENSED CHOC-LEMON
EDWARDS PIES 34 OZ. $1.19

DAIRY FOODS

GRADE A
IGA TABLERITE EGGS
LARGE SIZE 73¢ DOZEN
MRS. FILBERT'S 6 STICKS
MARGARINE 1 LB. 2-89¢

HEALTH & BEAUTY AIDS

4 OZ. DANDRUFF SHAMPOO
SELSUN REG. $1.98 $1.79
REG. $1.29
PAMPRIN TABLETS $1.16
50 COUNT REG. $2.79
DRISTAN TABLETS $2.25

IGA DISCOUNTER

Columbiana
Alabama

Old-Fashioned Christmas Wishes

Share in this holiday's joys with the folks you love best.

Fay Quick
Delyn Cost

Novella Club collect gifts for patients

Members of the NOvella Club have spearheaded a drive to collect gifts in Columbiana for patients in Bryce Hospital. The gifts have been delivered to the West Central Alabama Unit at Bryce which includes the patients from Shelby County.

Mary Long, patient activity coordinator at WCA, informed Beth Strickland, president of Novella, that no funds were set aside for indigent patients at Christmas. She expressed her deep appreciation for the work the clubs in Columbiana had done.

Clubs participating collectively in this worthwhile undertaking include Novella, Vignette, Culture, Columbiana Union Baptist, Columbiana Extension Club and Kiwanis.

MRS. MARVIN ANDERSON CHANDLER JR.
. . . formerly Sharon Joan Rasco

Rasco, Chandler wed in Columbiana

Saturday evening Dec. 15th at seven o'clock First Baptist Church in Columbiana furnished the setting for the wedding of Sharon Joan Rasco, daughter of Mr. and Mrs. Jay C. Rasco and Marvin Anderson Chandler, Jr., son of Mr. and Mrs. Marvin Anderson Chandler Sr. of Mountain Brook.

Rev. Charles Stroud officiated using the double ring ceremony. Preceding the wedding a program of music was presented by Linda Miller, soloist and Mildred White Wallace, organist.

Given in marriage by her father the bride wore a white chiffon gown over peau de soie trimmed in chantilly lace, featuring a protrait neckline, long sleeves button- trimmed at cuff. Her finger tip mantilla veil was trimmed with chantilly lace. Her bridal bouquet was fashioned of cymbidium orchids, roses and baby breath.

Bridesmaides were Caroline Chandler, honor attendant of Mountain Brook; Mrs. Ramona Anderson of Jacksonville; Kristy Parrish of Columbiana, Fran Andrews of Birmingham and Mrs. Connie Blalock of Wilsonville. All wore red velvet floor length dresses, empire styled and carried white muffs topped with red orchids.

The groom was served by his father as best man. Groomsmen were: Russell Rasco of Columbiana; Richard Mendelsohn of Memphis; Scott Hilley of Mountain Brook and Bill Baylor of Auburn.

The bride's mother wore a pink chiffon floor length gown with pink orchid; and the groom's mother wore a salmon colored satin formal gown with an orchid to match.

A reception followed the exchange of vows and was held in the Fellowship Hall of the church.

Following a wedding trip to Atlanta the couple will make their home in Auburn where both are students at Auburn University.

Preceding the wedding the bride elect was honored with a luncheon at Cobbs Corner Cupboard in Birmingham; and a dinner party for the couple on Dec. 13 was hosted by Scot Hilley and Richard Mendelsohn. The after rehearsal party was hosted by the groom's parents and was given in Holiday Inn South on Dec. 14.

Novella Club holds yule party

Members of the NOvella Club held their Christmas party Tuesday night at the home of Mr. and Mrs. Malcolm Joiner. The yuletide motif was carried out in decorations and in the covered dish dinner enjoyed. Naturally, the far-famed Bird of Cranberry with sauce et al, held the spotlight of approval. Following the dinner a Yuletide program under the direction of Peggy Lee, Adele Edmondson, Loujean Joiner and Hildred Nichols was enjoyed.

Pinion, Buff marry in Pelham

Mary Jo Pinion and Randall Blane Buff exchanged marriage vows Sunday, December 16 at an afternoon ceremony at Pelham Methodist Church. The double ring ceremony was performed by Rev. Jerry Long of Pelham. The parents of the couple are Mr. and Mrs. Dalton Pinion of Alabaster and Mr. and Mrs. Dorville Buff of Pelham.

The bride was given in marriage by her father. She wore a formal gown of white silk organza over peau de soie, featuring a portrait neckline, full bishop sleeves and a high-rise waist line. Beaded chantilly lace accented the bodice and neckline with matching circlets of lace enhancing the controlled skirt. Satin bows fashioned the delicate lace pattern. The cathedral length veil edged in matching lace fell from a Juliet headpiece and was worn mantilla style. She carried a white lace covered Bible with a single white orchid.

Maid of honor was Alice Howell of Alabaster and the bridesmaid was Kay Kaemmerer of Gulf Shores. George Calvin of Pelham was best man and Mark Buff, brother of the groom was groomsman.

Mrs. Jean Pryor of Pelham was organist with vocal music furnished by John and Jim Pinion, brothers of the bride, Tammy and Mark Fogle of Birmingham, Kelly Martin and Holly Pryor of Pelham.

Jeff Pinion, brother of the bride served as candle lighter with Ron Bearden of Cahaba Valley and Doug Buff, brother of the groom, serving as ushers.

After the reception in the fellowship hall of the church, the newlyweds left for a brief honeymoon after which Mr. Buff will return to his ship, the U.S.S. America and Mrs. Buff will return to her studies at University of Montevallo.

* * * *

Mrs. Vic Milstead's friends will be glad to learn that she is improving from a recent illness which required hospitalization at Shelby Memorial.

MRS. RANDALL BLANE BUFF
. . . formerly Mary Jo Pinion

PEACE ON EARTH JOY TO THE WORLD. CHRISTMAS COMES AGAIN.

Clara Neal Motel
Restaurant & Lounge

I-65 Calera

CHRISTMAS GREETINGS

May your holiday be filled with wonder and all your wishes come true. Many thanks for your loyal, continued support.

Kyle Lansford

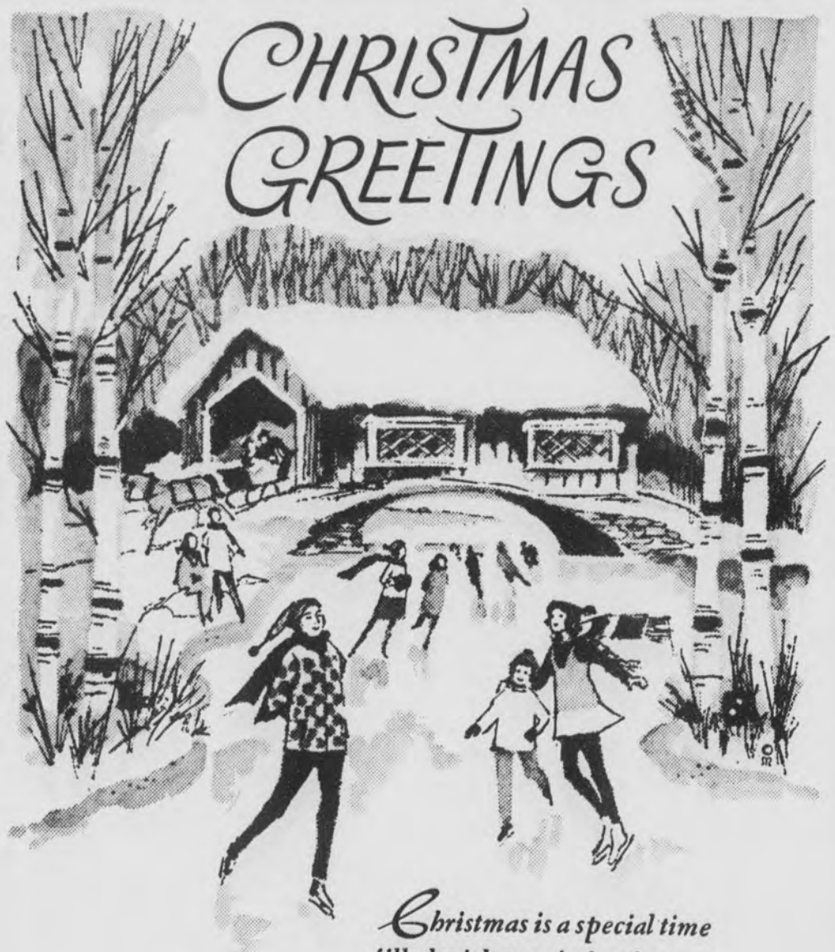

Christmas is a special time filled with merriment for one and all. We hope your holidays are exceptionally happy, and thanks for making us happy by being a loyal friend and customer.

Smith-Franks Supply Co.
Columbiana

Danny's Used Cars
Parts & Gulf Service
672-7207
or
672-9230
Vincent

You'll be sittin' Pretty in 1974

with one of our Christmas Club accounts . . . . .

INDEPENDENT COMMUNITY BANK
Member: FDIC

Central State Bank
Calera

SERVING THE HEART OF ALABAMA
Since 1916

Giving Caring Working

SWOPE'S CHRISTMAS CAROL

Thompson High School art students under the supervision of Mrs. Pat Logan designed an outdoor Christmas store display with a woodlands theme for Swope Alabaster Supply, Co.

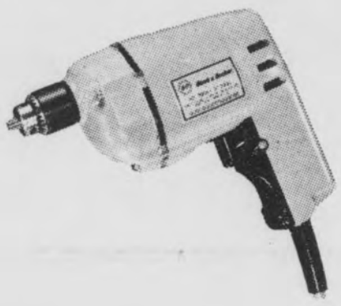

$7.99

Black & Decker®
#7000 ¼″ DRILL
A fine first tool for any man's home or an ideal addition to a handyman's workshop. Well balanced and comfortable, it drills all materials quickly and accurately. Can be used with optional accessories to polish, buff, sand, grind or clean.

TV 760
$119.95

- 7-inch screen measured diagonally
- Operates on AC or DC (with optional accessories)
- All solid state reliability
- Automatic gain control
- Glare-free screen
- Built-in telescopic VHF antenna
- Removeable UHF loop antenna
- Top mounted speaker
- Earphone included
- Black cabinet/chrome trim
- Size: 8⅛″ H x 9 7/16″ W x 12 3/16″ D
- Weight: 10 lbs.

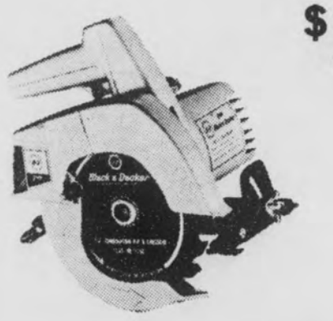

$17.99

Black & Decker®
#7301 7¼″ CIRCULAR SAW
Outstanding value in a general-purpose saw. 1 HP motor. Safety-approved for 7¼″ and 6½″ blades. Bevel and depth adjustments easily made. Exhaust keeps sawdust away from cutting line.

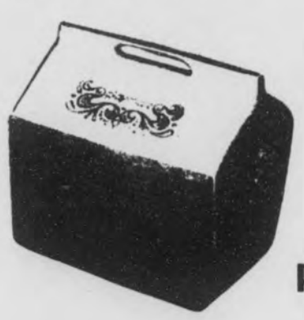

list ~~$12.15~~
price **$8.99**

IGLOO
Playmate
Large one piece lid, opens to either side. All high impact plastic construction, foamed in place polyurethane insulation. Holds 15 cans or 12 king size bottles. Capacity, 13 quarts.

the Great Ones S-K TOOLS

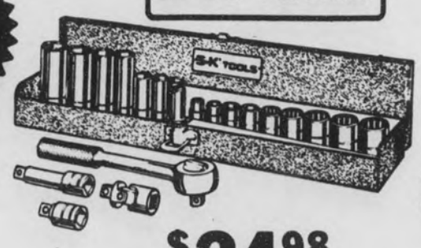

Hall of Fame Special
No. 4521-9.
Famous S-K Ratchet & Socket Set
21 pcs., ⅜″ drive plus tool box.
$24.98

Thomas Starlight Chandeliers

Indoor and Outdoor
Glamor Lighting Fixtures

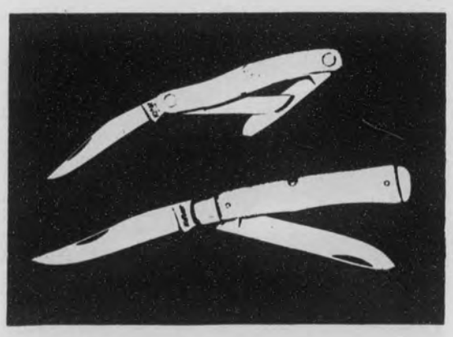

Kobar Pocket Knives
with 30 year guarantee
from $1.75 to $20.00

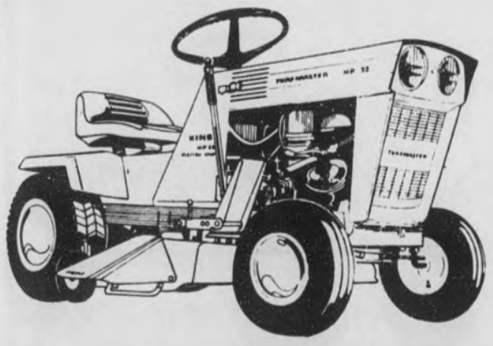

TURFMASTER
8 H.P. Briggs & Stratton engine, electric key start, 12 volt battery with charger. 3 forward speeds and reverse transmission. Diffenential on rear axle. Clutch pedal, brake pedal with parking brake. Dash mounted throttel lever. Twin 16 inch cutting blades disengage. Hytamatic single lever cutting height adjustment from 1¾ inch to 3½ inches. Floating deck, floating front pivot axle. Pneumatic wheels: rear size: 16x7.50; front size: 13x5.00. Sealed beam headlights are rubber mounted. Moulded bucket seat with extra high back rest. Complete with chrome plated hub caps and a tote box. Cutting width, 32 inches.

Order from catalog
List price ~~$720.75~~
Save $208.50 **CIF price $512.25**

YOU DON'T NEED CASH TO CARRY FROM SWOPE ALABASTER

Until Christmas- Open til 6:30 p.m. Monday through Friday

SWOPE hardware and lumber

Phone 663-0784
Highway 31 South, Alabaster, Ala.

Open Weekdays 7:30 AM to 5 PM Saturday 8:30-5 PM

Calera Christmas Parade 1973

Reporter photos by Rick Moore

DECEMBER IS THE MONTH TO:
Read the Christmas story . . . Saw the wood . . . Buy Christmas seals . . . Put out feeding stations for the birds . . . Take the young folks Christmas caroling . . . Surprise the family with a television set for Christmas . . . Plan to plant Christmas trees for sale in future years . . . Learn to ski . . . Sit by the fire . . .

Gates Animal Clinic
Calera, Ala.

B-Lovely Beauty Salon
Estelle B. Chisolm, owner and operator
Kay Mims, operator
Columbiana

HOLIDAY SPECIALS
LIQUIDATION SALE
Thru December . . .
ON
ALL 12' AND 14' WIDE MOBILE HOMES

COUNTRY MOBILE HOMES WILL SELL AT
MANUFACTURER'S INVOICE COST
PLUS SET-UP AND DELIVERY ANY 12' or 14' WIDE IN STOCK

- NO DOWN PAYMENT
- VA FINANCING
- UP TO 12 YEARS FINANCING AT BANK RATES

CLOSED ON SUNDAYS
COUNTRY MOBILE HOMES
Hiway 31 PELHAM 663-0704 663-0755

MOTOROLA® Quasar™
CHRISTMAS SALE

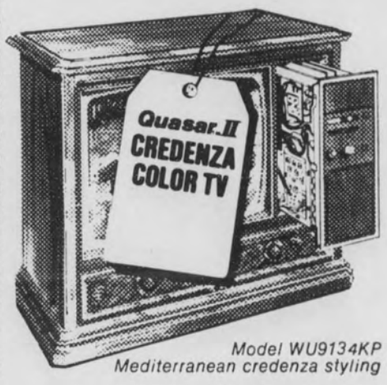

Model WU9134KP
Mediterranean credenza styling

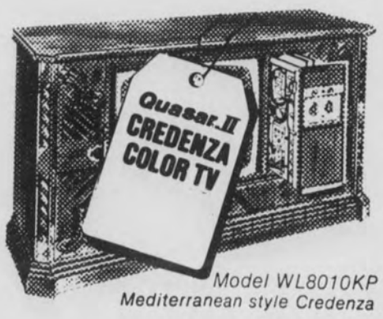

Model WL8010KP
Mediterranean style Credenza

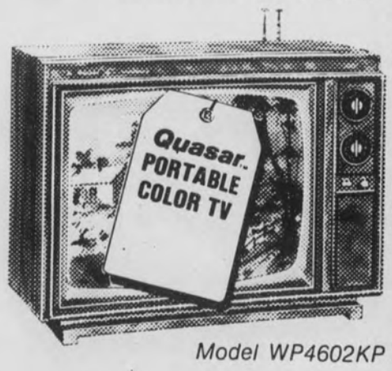

Model WP4602KP

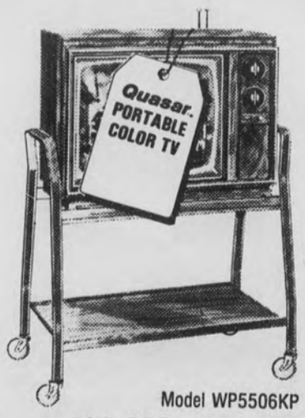

Model WP5506KP
ROLL-ABOUT CART INCLUDED!

Western Auto
669-7590
Columbiana

(Photos by Rick Moore)

CALERA PARADE - - The Thompson flag girls (above) march in the Calera Christmas parade last Friday night. A group of Birmingham Shriners (below) entertain the crowd with their "crazy car" as it spins around in the middle of the street.

Hundreds view parade

Hundreds turned out to see he annual Christmas parade riday night in Calera.

Rick McDow, who spent ast Christmas in a North Vietnamese prison camp, was rand marshal of the parade. e and his wife waved happily o the assembled crowd.

Bands from Calera, Montevallo and Thompson High Schools added lively em po and color to the festive ccasion.

Members of the Montevallo olice department made one of heir first appearances as a hounted posse, smartly riding horses with a unit of the efferson County sheriff's hounted posse.

The Shriners performed as clowns and drove their trick automobile, "Leaping Lena" up and down the street, much to the amusement of startled spectators.

Floats provided by the hairdressers association and others showed the results of hours of work on the part of the many volunteers who made the parade a success.

Directing the parade was Mrs. Fay Ashley.

Vivian's Beauty Shop

Vincent Ala.
672-2425

Reid's Country Store

Valley Junction
Highway 155,
Montevallo

Say Merry Christmas
Gifts for the Family
Gifts for the Home

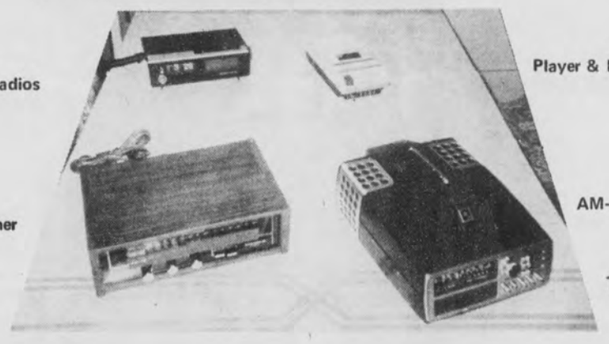

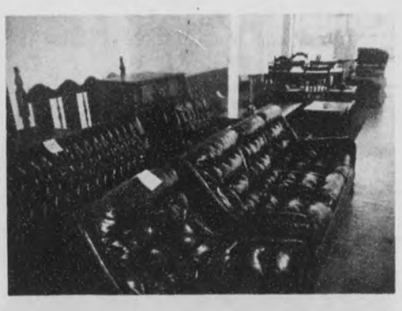

Special—
Sofa Bed
and
Recliner
$169.00

Puzzle Gift Just 29¢ - One FREE with each purchase

Complete Antenna System FREE with the purchase of a 25" Sylvania 100% solid state console

Merry Christmas - Happy New Year

Young's T.V. Sales and Service

Main Street, Calera 668-1783

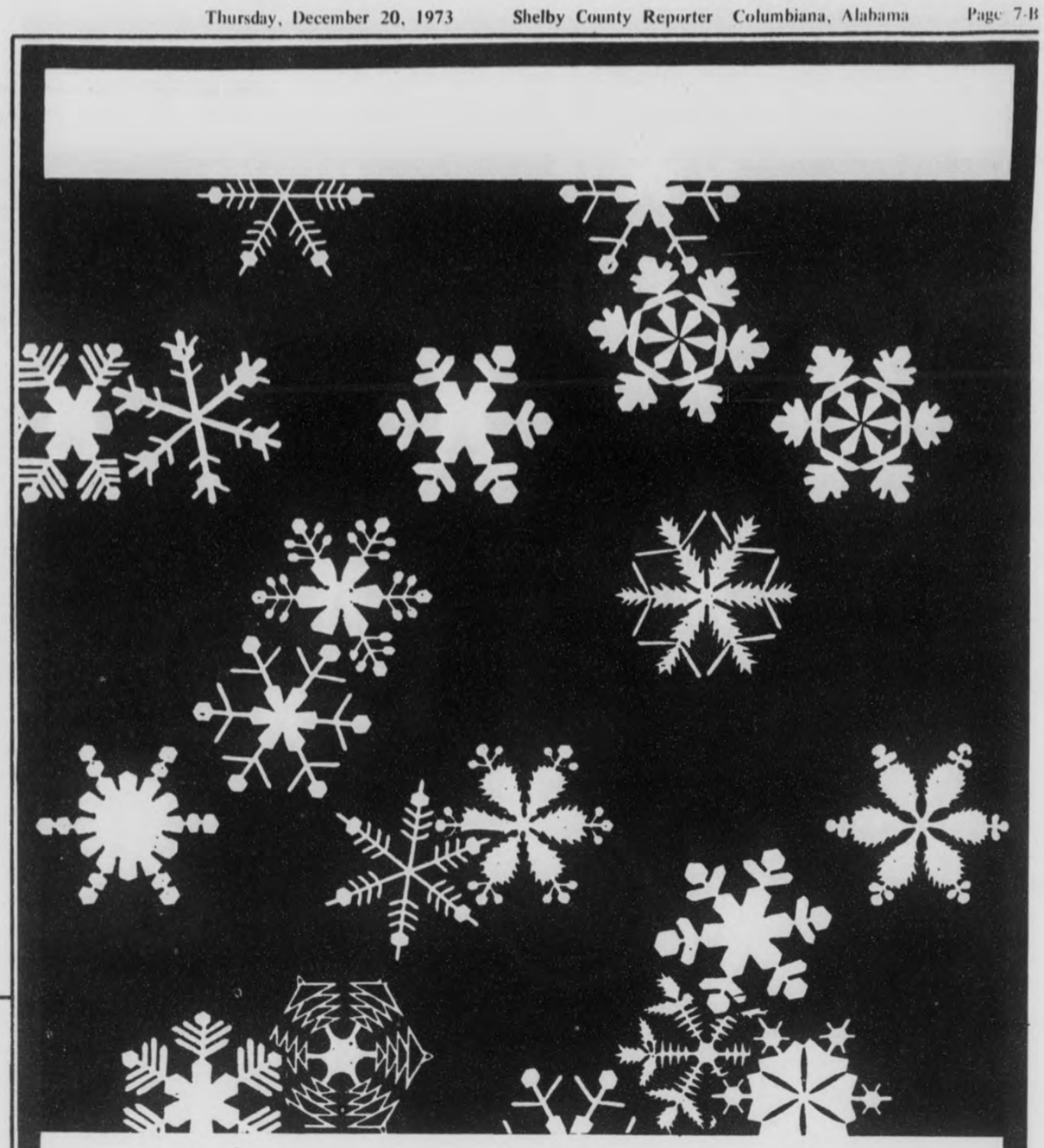

MERRY CHRISTMAS

Our directors, officers and staff
wish all our neighbors
a joyous Christmas
and a happy, prosperous New Year.

FEDERAL DEPOSIT INSURANCE CORPORATION $20,000 MAXIMUM INSURANCE FOR EACH DEPOSITOR MEMBER

MEMBER FDIC

A FULL SERVICE BANK

Merchants & Planters Bank

158 North Main Street
MONTEVALLO, ALABAMA 35115

"Going one step further"

AROUND THE CORNER - - A Columbiana shopper buys gift boxes in which to wrap Christmas goodies to put under the tree. With the approaching holidays Shelby County stores are full of Christmas shoppers.

SEASON'S GREETINGS

TO OUR MANY CUSTOMERS, AND FRIENDS- ALL THE GREAT JOYS OF CHRISTMAS.

Adams & Bolton Furniture

Jemison, Ala.

Miss Harrison marries Mr. Thompson in Helena

Miss Mary Jo Harrison and Robert O. Thomason were wed in a ceremony at Helena Methodist Church on December 10 at eleven in the morning.

In attendance were members of the families of the bride and groom. Miss Harrison was given in marriage by her brother Kenneth Harrison, with Rev. Fred Holmes performing the ceremony.

A reception was held immediately following the wedding, in the church basement. The couple honeymooned in Florida, and have moved into their home in the Forest Dale suburb of Birmingham.

Kriss Kringle's Fair

German Christmas Child's Festival

Christmas in Germany is a children's festival. Although Christmas Eve celebrations vary from place to place, families gather everywhere for carols, presents, and a tree with lights, gingerbread animals, gilded nuts and red apples.

In many places, the holiday excitement starts in November or early December with a holiday fair in the market place.

Hamburg's ancient DOM is probably one of the most famous fairs, not only in Germany but in the world. The "Christkindlsmarkt," Kriss Kringle's Fair, in Nuremberg is so old that no one knows when it began.

This fair features Nuremberg's "gold angel". In medieval times people came to the fair from distant places, as they still do. They combined merrymaking, buying, and selling, with going to church. There they saw the priest symbolically "give away the Christ child" to the children in the form of a doll.

After the Reformation, when few remembered the original custom, the Christ Child like doll became the Christmas angel. Today a child in gold-colored robes represents the gold angel, and recites verses of welcome to the fair.

Long Busy

Nuremberg's toymakers are busy for months in advance. They make thousands of gold angels to watch over the fair, to decorate the homes, and to dangle from the stalls that display toys and other holiday wares. There are booths with cakes and confections, and others with carvings of Joseph, Mary and the Magi Kings. There are miniature cows and sheep, asses with long ears and innocent faces, dogs, chickens, and droll little ducks.

The food stalls are as enticing as the toys. The smell of frying potatoes, grilled herring and small pungent sausages fills the air. The boys and girls long for everything they see. Many a pfennig goes for these delicacies and for the fancy gingerbreads for which Nuremberg is famous — Lebbuchen.

Children and parents remember Christkindlsmarkt from one year to the next, for there are wonderful sights, wonderful smells and the gold angel that once was the Christ Child doll.

St. Luke 2:1-20

The Greatest Christmas Story

And it came to pass in those days, that there went out a decree from Caesar Augustus, that all the world should be taxed. (And this taxing was first made when Cyrenius was governor of Syria.)

And all went to be taxed, every one into his own city.

And Joseph also went up from Galilee, out of the city of Nazareth, into Judea unto the city of David, which is called Bethlehem; (because he was of the house and lineage of David).

To be taxed with Mary his espoused wife, being great with child.

And so it was, that, while they were there, the days were accomplished that she would be delivered.

And she brought forth her firstborn son, and wrapped him in swaddling clothes, and laid him in a manger; because there was no room for them in the inn.

And there were in the same country shepherds abiding in the field, keeping watch over their flocks by night.

And, lo, the angel of the Lord came upon them, and the glory of the Lord shone round about them: and they were so afraid.

And the angel said unto them, Fear not: for, behold, I bring you good tidings of great joy, which shall be to all people.

For unto you is born this day in the city of David a Saviour, which is Christ the Lord.

And this shall be a sign unto you. Ye shall find the babe wrapped in swaddling clothes, lying in a manger.

And suddenly there was with the angel a multitude of the heavenly host, praising God, and saying "Glory to God in the highest, and on earth peace, good will toward men."

And it came to pass, as the angels were gone away from them into heaven, the shepherds said to one another, Let us now go even unto Bethlehem, and see this thing which is come to pass, which the Lord hath made known to us.

And they came with haste, and found Mary and Joseph, and the babe lying in the manger.

And when they had seen it, they made known abroad the saying which was told them concerning this child.

And all they that heard it wondered at these things which were told them by the shepherds.

But Mary kept all these things, and pondering them in her heart. And the shepherds returned, glorifying and praising God for all the things that they had heard and seen, as it was told unto them.

BEVERLY'S BAR-B-QUE

Columbiana 669-2371

Another great gift idea . . .

REMINGTON™ HOT COMBS for today's natural look.

From . . .

GILLIS PHARMACY

ALABASTER SHOPPING CENTER

FREE GIFT WRAPPING

SAMMY'S

WILSONVILLE

STORE HOURS 8:00 A.M. to 7:00 P.M. Monday thru Saturday

MARKET

FRESH BAKING HENS	lb.	69¢
SHANK PORTION SMOKED HAM	lb.	79¢
SMOKED WHOLE or BUTT PORTION SMOKED HAM	lb.	99¢
ZEIGLER TOP-KICK BACON	lb.	99¢
DEAN SAUSAGE	lb.	99¢
LUMBERJACK BUN PAL CONEYS	2 lb. pkg.	$1.39

PRODUCE

CELERY	large stalk	19¢
FANCY RED DELICIOUS APPLES	lb.	29¢
FLORIDA ORANGES	doz.	39¢
YELLOW ONIONS	lb.	10¢
GOLDEN BANANAS	lb.	10¢
CABBAGE	lb.	10¢
STOKELY CRUSHED OR SLICED PINEAPPLE	#2 can	2 for 79¢
PRIDE OF ILLINOIS CREAM STYLE CORN	#303 can	4 for $1
LARGE GRADE "A" EGGS	doz.	79¢
BAMA APPLE BASE JELLY	18 oz.	3 for $1
AUNT MARTHA BREAD	1½ lb. loaf	3 for $1
COLONIAL JELLO	3 oz.	10¢
COLONIAL MAYONNAISE	qt.	79¢
JAZZ DOG FOOD	can	2 for 25¢
OCEAN SPRAY JELLIED CRANBERRY SAUCE	can	29¢
RED DIAMOND COFFEE	1 lb. bag	89¢
CRISCO (Limit One with $5 grocery order)	3 lb.	97¢
EVEREADY FLASHLIGHT BATTERIES "C" or "D" Save 21c		2 for 39¢

THOUGHT FOR THE WEEK

"And the angel said unto them, Fear not: for, behold, I bring you good tidings of great joy, which shall be to all people. For unto you is born this day in the city of David a Saviour, which is Christ the Lord." (Luke 2:10, 11)

News-- 25 years ago

25 Years Ago
By Mildred White Wallace

The Alabama Power advertisement this week has this to say:

Were you to lose these things they would be your most desired Christmas Gifts:

Suppose that, in this Christmas Season, you were not permitted to go to the church of your choice -- that the privilege of worship had been taken away from you-

Suppose that, in this year your right publicly to speak your mind about government and governmental activities no longer existed-

Suppose that, knowing them to be false, you would have to profess belief in untruths or suffer severe punishment-

Suppose that you no longer had the privilege of expressing your choice of candidates for public office-

Suppose that you were not free to change your employment whenever you chose, or go into business for yourself if you wanted to-

If these Rights were to be taken away from you, would not they become your most desired Christmas Gifts?

You have these rights -- they are both spiritual and material. Cherish them! Let no man take them from you! May they be yours for all Christmas-es to come!

(The text of the above advertisement originally published as an editorial in Powerhouse News.)

25 Years Ago

Mr. and Mrs. Nath Mooney celebrated their Golden Wedding Anniversary Sunday, Dec. 5 at their home in the Kingdom Community. They are the parents of ten children; all are living and all were present to share in the occasion. They also have 32 grandchildren -- all living and all present at the anniversary celebration. They have four great grandchildren. One great-great grandchild died in infancy which has been the only death in this family for fifty years.

25 Years Ago

There will be a Turkey Shoot at the Flu Davis Home Saturday. Come and get your turkey.

25 Years Ago

Of wide interest to a large circle of friends this week comes the announcement made by Lloyd Cole of the approaching marriage of his daughter Margaret Cole to Charles Allen of Orlando, Fla. The ceremony will be held at his home on Dec. 25.

25 Years Ago

Mr. and Mrs. B.E. Martin will observe the passing of their 50th wedding anniversary Dec. 25. Open House will be held from two until four o'clock Sunday afternoon.

25 Years Ago

Judge Wilbur Nolen Probate Judge of Clay County, will definitely be a candidate for gubernatorial honors in the next race for the Chief Executive's position. This brings the number of potential candidates to 19 who will be in this race. It should not lack in interest.

25 Years Ago

Milton Bird says in his Good Morning column this week: "My Christmas Card For You" -- For all you folks, young and old, who have found a little bit of pleasure in what we think each week, a beautiful Christmas and a bright and happy New Year".

25 Years Ago

Members of the Kiwanis Club in Columbiana entertained the Football Squad from Shelby Hi with a banquet Thursday evening in the School Lunch Room. Ross Bob Mullins extended the welcome address. This was followed by a talk from Coach Waites, after which Waites was presented with a gift of appreciation for his excellent leadership in the Athletic Department. Principal Woodrow Elliott then gave a resume of the financial condition of the Athletic Department and the meeting was concluded with group singing directed by Ruth Isbell.

Cantata held in Wilsonville

Members of Wilsonville Baptist Church choir will present a Christmas cantata titled: "King of Kings" by John W. Peterson on the evening of Dec. 23 beginning at 7 o'clock. Jimmy Gill is director, Barbara McEwen, organist, and Mildred Beavers, pianist. Soloists include Rebecca Finn, Joyce Gaskins and Treasure Gill.

The public is invited to attend.

HOLIDAY OPERATOR - - Christmas Day usually tops all other holidays in the number of long distance calls made, and this Christmas will be no exception. Barbara Finlayson, along with some 461 other South Central Bell operators, will be working that day to handle the expected surge of long distance calls.

Dial long distance early on Christmas

On Christmas day, families and friends who can't get together in person usually place more long distance calls than on any other holiday.

"We're expecting an unprecedented volume of long distance calls this Christmas because many people will not be traveling due to the energy crisis," said John Godwin, local manager for South Central Bell. "The 663, 665, 668, 669, 672, and 678 exchanges handled 3,580 calls last Christmas and expect to handle about 4,120 calls this year."

Some 462 operators will be on duty this Christmas to handle the expected surge of long distance calls. While most calls will go through without difficulty, there may be times on Christmas eve, Christmas morning, and Christmas night when some calls will be delayed because of busy circuits.

Godwin offered the following suggestions for making it easier to get calls through:

1. To avoid possible delays, get the numbers you'll be calling prior to Christmas day so that you can dial the calls yourself. To reach directory assistance, dial 1 and then the area code for the city you want, and then 555-1212. For other cities with the same area code as yours, dial 1 and then 555-1212. There is no extra charge for such directory assistance calls.

2. Call early during the holiday season if possible, and remember that low holiday rates apply throughout Christmas day and night. Low rates for one-plus dialed calls are available after 5:00 p.m. on Christmas eve, and lowest weekend rates for one-plus dialed calls are available all day on Saturday and until 5:00 p.m. on Sunday.

3. If you are informed that all circuits are busy when you place your call, wait a few minutes before trying again.

This Year

Sweeten The Holiday With Nuts

HONEYED WALNUTS

1¼ CUPS SUGAR
¼ TEASPOON SALT
½ CUP WATER
¼ CUP HONEY
½ CUP WATER
3 CUPS WALNUTS HALVES OR PIECES

Combine sugar, salt, honey, and water in a saucepan. Cook uncovered to 242 degrees on candy thermometer to the firm soft ball stage. Remove from heat, add vanilla and nuts and stir until creamy. Turn out onto waxed paper and separate nuts with two forks as they cool.

SUGAR SPICED ALMONDS

1 cup sugar
1 teaspoon salt
2 teaspoons cinnamon
½ teaspoon nutmeg
½ teaspoon cloves
½ cup water
2 cups roasted whole almonds

Combine sugar, salt, cinnamon, nutmeg, cloves and water. Bring to a boil and boil uncovered to 236 degrees on a candy thermometer, or to a soft ball stage. Remove from heat and add almonds. Stir until creamy. Pour onto waxed paper and separate nuts with two forks as they cool.

Almonds are mentioned more than seventy times in the Old Testament and still are produced in the biblical regions and other parts of the Near East.

The so-called English walnut might more properly be called a California or Persian walnut. It originated in Persia and was introduced to California more than a century ago.

A recent government manual on foods says shelled nuts retain top quality in a tightly closed container in the refrigerator for six months or longer, or in the freezer at zero for two years.

Countywide program held

A Countywide Community Christmas program will be held in First Baptist Church Saturday evening beginning at 7:30. This program is sponsored by the youth in the Baptist Churches in Shelby County and Tommy Stoker of First Baptist Church in Columbiana will present his choral groups in a program titled "We Have Seen His Star". Approximately 100 people are involved in the program. James Shifflett will preside.

Everyone is invited to share this pre- Christmas Eve offering.

Becky's Interiors

Residential & Commercial Interiors

Custom Drapes & Bedspreads

Vinyl Floor & Wall Covering

Light Fixtures

Next door to Central State Bank
Calera
Res. 668-2409 - Bus. 668-0249

It has been a pleasure to serve you throughout the year, and it's our privilege to greet you and wish you the merriest Christmas ever.

George Sr. and Mildred Holcombe
Wayne Holcombe
George Jr. and Freida Holcombe

HOLCOMBE'S
GULF SERVICE STATION
Columbiana

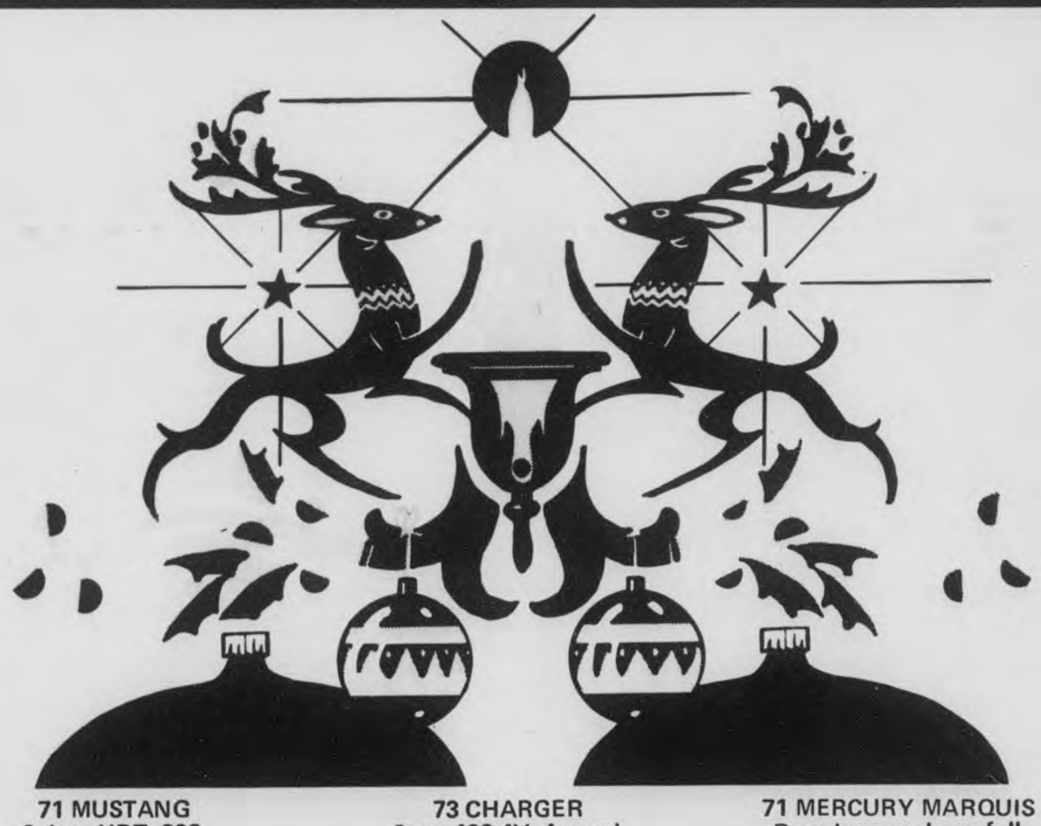

71 MUSTANG
2 door HDT, 302, 3-speed, sports package, new tires
~~2195~~ **1775**

71 PINTO
2 door sedan 2000 cc, automatic new tires, local car
~~1795~~ **1600**

70 MAVERICK
2 door sedan, only 33,000 miles, auto radio, etc., extra clean
~~1595~~ **1400**

71 CRICKET
4 door sedan, local car automatic, AM radio WSW tires
~~1695~~ **1425**

70 FAIRLANE
500 wagon, automatic, PS, PB, factory air, WSW, one owner
~~1695~~ **1475**

73 CHARGER
Sport 400 4V, 4 speed AM/FM radio, road wheels
~~1395~~ **2650**

70 PLYMOUTH
Satellite, 1 owner with full power, fact air new tires, 43,200 mi.
~~1795~~ **1450**

69 FORD LTD
2 door, local, 1 owner factory air, vinyl roof, clean
~~1495~~ **1200**

73 GRAN TORINO SPORT
Local car, full power magnum 500 wheels, console
~~3895~~ **3400**

72 TORINO WAGON
Full power, factory air, new tires, 3rd seat
~~2695~~ **2325**

71 MERCURY MARQUIS
Brougham, package, full power, new tires, etc.
~~3195~~ **2750**

72 FORD COUNTRY SEDAN
Local 1 owner, full power, air, 31,000 mi.
~~2895~~ **2550**

72 FORD GAL. 500
4 door, full power, factory air, vinyl roof, 29,000 miles
~~2795~~ **2450**

73 FORD RANGER XLT
V8, C-O-M, PS, PB, factory air, 1 owner
~~3995~~ **3450**

73 CHEVROLET
½ ton pickup 307 V8, LWB, WC mirrors, step bumper
~~2895~~ **2550**

— Special Prices Thursday, Friday, Saturday —

SEASONS GREETINGS FROM

FORD **SHERMAN HOLLAND**

Alabaster 663-3831
MAIN ST. MONTEVALLO, ALA. 665-2581

Finance Men on Duty 8:00 a.m. till 8:00 p.m.

SMALL WE DO THINGS, WE COULDN'T DO BIG

THE ART OF GIVING

The art of giving is based on the secret that God loved us so much that He came to this world to save us. It is a secret too good to keep. The telling it to others is the giving of the gospel. The overflowing of it to others is the gospel of giving.

To give with a willing heart is to be compassionate; to give without being asked and without asking, "what's in it for me" is to express genuine concern for another human being.

Many of us are very bad at discriminating between the two kinds of giving. We say "I have to send so-and-so a card or a gift because he works in my office or because "he gave me one." We need to sort things out so that we understand that these are formal pieces of expected behavior and are quite separate from the gift we give a grandchild because we love him and want to get something very special for him.

A large part of giving is not based on good will or love but is a formal and economic thing. A great deal of the Christmas giving in this country is, indeed, economic. The gifts exchanged between employer and employee should not be confused with the gifts that are given freely out of love and gratitude.

CASH & CARRY
BUILDING SUPPLY

OUR PRICES ARE DOG-GONE GOOD!

ALABASTER
663-2421
Alabaster Shopping Center

Aluminum Windows

24" X 36" . . . . . $9.62 EA.
32" X 36" . . . . . $11.50 EA.
36" X 36" . . . . . $12.44 EA.
32" X 52" . . . . . $13.59 EA.
36" X 52" . . . . . $14.45 EA.
Single Hung - with Screen

Aluminum Storm Door
Pre-Hung
Self-Storing
SIZE — 32" X 80"
$18.95
SIZE — 36" X 80"
$19.95
1" Thick — Reg. Glass
Includes: Latch, Closer and Screws.

"PARTING IS SUCH SWEET SORROW"

. . . BUT I'LL SEE YOU AGAIN SOON. THIS IS ONE REASON I SAVE. I LIKE TO TRAVEL.

SHELBY COUNTY SAVINGS
and Loan Association
Across the Street from the Courthouse
John A. Hines, President
Columbiana 669-6721 Alabaster Branch 663-3834

Bag company announces solar heat system

John B. Ames, board chairman of Ames Bag and Packaging Corporation, announced this week a number of energy and fuel saving measures being taken at their Marion, Alabama factory.

One of the most unique energy savers is their home designed and home made solar heating system. A simple combination of black plastic pipe, copper tubing, a high velocity fan, and a continuous pump, makes up the system.

At first it was to be an auxiliary heating system, but it has become the regular one with normal heating methods becoming the auxiliary one. Details on such a system will be sent to anyone interested.

Other energy and fuel savers are lowered heating, installation of new type lighting, readjustment of production schedules, and steps in almost every area. An overall saving of 15 percent or more while maintaining normal production is the goal. Both management and employees are concerned and are involved in energy and fuel conservation.

Ames Bag and Packaging is going into its 70th year of continuous operations in the manufacturing of packaging and containers.

CHICHESTER AS DICKENS - - W. T. Chichester, professor of speech at the University of Montevallo, reads Charles Dickens "A Christmas Carol" on television this season.

Chichester to appear on statewide TV

The Alabama Public Television network will present statewide this year one of the University of Montevallo's Christmas season highlights - the traditional reading of Charles Dickens' "A Christmas Carol" by Prof. W. T. Chichester of the U.M. speech and theatre faculty.

Presentations of the special color telecast are scheduled for 2 p.m. on Dec. 24, and at 6 p.m. on Christmas day.

Chichester is a veteran actor and director, and has been a faculty member at Montevallo since September, 1962. His annual reading of the beloved tale by Dickens has met with great success at Montevallo over the past several years.

Dr. Charles Harbour, speech and theatre chairman at U.M., observed that such readings were as traditional as trimming the Christmas tree in an earlier era, but that a whole new generation has grown up "without the marvelous experience of hearing a public performance of this story."

He termed Chichester's performance a "welcome relief from our own private and feeble attempts to keep alive Scrooge and the real Tiny Tim."

For his television presentation, Chichester appears in make-up and period dress, creating the illusion of Dickens himself reading his own famous works.

FEW TREES

Icelandic people must either import Christmas trees from Norway or make their own, because few trees of any kind grow in Iceland, and every home must surely have a tree. Children often help tie foliage and branches of shrubs to a center pole to make a tree. Then they decorate it with homemade wreaths and paper ornaments.

THE LAST CHRISTMAS

By Clyde Thomas

Charley James took the letter from his pocket and read it carefully. Typewriter. No handwriting.

Dear Wanderer:

This will be the last Christmas your grandfather will spend at Twin Oaks. You must come. He may growl and bark at you, as he did twenty years ago when you left Jackson and Twin Oaks behind — but you must come, just for this last Christmas.

It was unsigned. But the stationary was distinctive. Aunt Bea probably could identify it. He must remember to ask.

As the cab moved away from the airport, he thought about how pretty the lights of the city had been from the airplane. It was a city, lively, bustling.

He thought about old times, about Twin Oaks, about old friends. Only when the cab left Highway 49 and turned on the narrow rural road did he think of grandpa.

What do you say after twenty years? What words to choose, when your last words were, "You can go to the devil, you domineering opinionated old jackass!"

You don't say it first. You play things by ear. Charley had only to please Charley. No one could say he failed to do his part. He had come home to make Christmas peace with a dying old man. Aunt Bea stood on the porch. "I saw the lights coming up the driveway and I knew it was you. Why didn't you let us know? I would have met you at the airport."

Charley bussed her on the cheek. "Didn't know for sure when I could get away."

Uncle Phil held the door open. "Come in. It's chilly out." Hearty handshake, pat on the back. "How's the writer? Everybody in town raves about your new book. We're proud, Charley, very proud."

"Thanks, Uncle Phil. Good to see you. Where's grandfather?"

"Right here, you bull-headed, opinionated disrespectful young whipper-snapper."

The old man stood before the fireplace, tall and straight, without so much as a cane to lend support. He wasn't sick. He hadn't aged a day.

"Sit down, Charles, I'm glad you came. I knew you would. Writer's curiousity? The unsigned letter? No matter. You're here. We're here, together, for the last Christmas at Twin Oaks. I have too many fond memories of this place to leave behind any unfinished business, such as that which I have with you."

"Unfinished business? Leave behind?"

"Twin Oaks soon gives way to progress, Charles. New Interstate. Fields and barns will give way to homes, shopping centers. It's progress — and I'm too old, too smart to stand in the way. I have things to do."

"Things to do. Why, you're eighty- . . . . ."

"And a few more. But, I have health. Money enough to go where I want, do what I want, wisdom now to do it. No more the make money, more money life style, Charles. I wanted that once, for myself, for your parents . . . and when they died so young, for you. That's why I pushed you so hard, tried to teach you so much. But, you taught me, my boy. You made me realize we each have but one life to live. I live mine. You live yours. I shall make full use of what I have left."

A FELLOW GAVE HIS WIFE A $1,000 CHECK FOR CHRISTMAS. ATTACHED WAS A NOTE SAYING, "IF BUSINESS IS GOOD THIS YEAR, I'LL SIGN IT."

He sat down, poured himself a drink from a decanter, poured another and handed it to Charley.

The old man raised his glass. "Folks say a red suit and a beard would make me Santa's double. I feel like Santa. It may be the last Christmas at Twin Oaks, but I think it will be Christmas year round from this day on. Merry Christmas, Charles."

Why, you old so-and-so, Charley thought, you are for real. He raised his glass and his voice "Merry Christmas, you old . . . You old . . . so-and-so . . ."

Maybe, he thought, I should write a book about all that went on before and after the last Christmas at Twin Oaks.

That very Merry last Christmas.

HEY, SANTA! . . . Not on the rooftop, but certainly on the house, is this Santa in his sleigh. Santa, with gifts, sleigh or reindeer, remains one of the most popular of all outdoor decoration items.

CHRISTMAS GREETINGS

Just dashing off to wish a joyous holiday season to all.

Porter Drug
663-7341
Linton Porter, RPh

HOLY NIGHT

"O Night When Christ Was Born..."
During this joyous season let us take the time to pray for peace.

A & L HARDWARE
Columbiana 669-6011

MERRY

CHRISTMAS

May the sweet joys of Christmas fill the hearts of you and yours, now and evermore.

Shelby County Abstract Co.
Marie, Jack and Mike Atchison
COLUMBIANA

Greetings

From all of us to every one of you, may we offer a sleighful of the best holiday greetings.

Tax Assessor's Office

Mabel Tommy Judy
Emily Barbara Mary

warm wishes

May the joy and peace of an old fashioned Christmas fill your hearts and home.

Mayor: Harold Davenport

City of Alabaster

City Clerk: Mrs. Dot Henry

Council:
Dan Acker
Jimmy Gould
Acie Langston
Wayne Lucas
Jack Zuiderhoek

Merry Christmas

ABEX CORPORATION

The holiday spirit invaids the town

By Mildred White Wallace

This morning the subject up for a bit of chit-chat while coffee sipping, centered around the invasion of the Christmas Spirit on Main this year. It was agreed by all present that this year the joy in giving and in thinking of others had completely captivated the folk in our town; and if thoughtfulness of the other fellow is the secret of bringing happiness to one's self - then - everybody should be happy about the whole thing come next Monday evening.

It is true that there are many worthwhile projects being sponsored. For instance, the Baptists in the Good News church in Columbiana have pledged to raise $2400 for the annual contribution to the Lottie Moon fund. They are gradually lighting one of the eight candles in the sanctuary as the $300 mark each represents is reached. It is hoped this goal will be achieved on Sunday, Dec. 30 at a candle light service now being planned by the minister.

Milton Bird and Luther McGiboney are proceeding with their annual Christmas project of distributing toys and goodies to the children of Columbiana who might not otherwise have a Christmas.

Clubs throughout the town are joining "Operation Santa Claus" and are sending gifts to Bryce Hospital.

The orphaned ones in Troy and Selma are not forgotten. Funds have been donated for these children.

Baskets of fruit, candy and other good things are being attractively boxed and are being delivered to shut-in groups , bringing into their lonely rooms a bit of the Christmas Spirit about which so much has been said this year. Maybe we are just idly wishing - maybe it is just an impossible dream - but wouldn't it be wonderful if we could keep this altruistic movement on the alert throughout 1974?

SANTA COMES TO TOWN - - The members of the Hero Chapter of the Future Homemakers of America sponsored a Christmas party for senior citizens at the Columbiana Vocational Center last Friday. FHA member Betty Jones plays Santa Claus and greets the guests.

The POOR SHOEMAKER

This is an appealing story that focuses on Man's old friend, the candle. Back in the Middle Ages, any light, no matter how fragile, was much prized, and a candle, though perhaps common to us, was a possession of great value.

A shoemaker lived in a cottage on the edge of a village near the dark woods. Although a poor man, he placed his candle in the window each night to guide travelers. Despite wars, hardships and illness, by some miracle, some mysterious grace, his light never wavered.

This inspired the villagers and during the Christmas season most of them placed a candle in their windows. The custom grew and became universal.

Generation gap causes many Xmas moods

There's nothing new and unnatural about the so-called "generation gap" except that some people tend to view it with alarm instead of with understanding. It is hardly surprising that young people and old should view the world from different perspectives.

To a youngster, Christmas is a time of excitement and festivity, of anticipation, of gifts and surprises and mystery and confusion. It is a time as bright and shimmering as Christmas wrappings and tinsel, a holiday of rare and delicious foods, of unaccustomed and delightful pageantry.

As the youngster matures and becomes first a parent, and then a grandparent, a subtle and wonderful change overtakes this impression of Christmas. Now he sees Christmas as a time of tradition. The customs, the seasonal excitement are reminders of the past. He is grateful and comforted that Christmas remains much as it always was, and he tends to be grumpy about the introduction of new elements into the celebration of the holiday. He knows now that the pleasure of giving outweighs the pleasures of getting.

To the youngster, Christmas is wonderful because it is so new; to his grandfather, it is wonderful because it is so old.

UM ETV expands to color

The first color production center for public television in Alabama will soon be in operation at University of Montevallo.

Plans for the expanded operation were announced this week by U.M. President Dr. Kermit Johnson and media center director Karl Perkins.

Color productions are expected to begin shortly after the first of the year with delivery of two color television cameras to Montevallo, Perkins said. Other additions to be made later include a color film chain and component equipment for converting present black- and- white video units to color.

The Alabama Public Television Network mobile unit is the only color unit now operating in the state. The new operation will add significantly to network programming, Perkins said.

The statewide network now uses locally produced programs from seven studios in Alabama.

The studio at Montevallo was established three years ago and began producing shows last year.

In its first year of production the U.M. center won a top award for one of the best instructional series produced in the state -- a science program for upper elementary students by Dr. Robert Lightfoot of the U.M. faculty entitled "Man and His Environment."

The first color series planned by the U.M. studio will be a similar program aimed at the lower elementary grades, Perkins said.

It's The Season

Know Your Charities When Giving

Many requests from charitable organizations start now asking you to give "in the Christmas spirit." Most requests come from worthwhile organizations but there are still questionable groups trying to take advantage of your generosity.

Keep in mind the following pointers when you're asked to give this holiday season — as well as the months ahead:

1. Know if you're buying or contributing. Often, charitable organizations will ask you to buy an item — a box of greeting cards, neckties, light bulbs — as a contribution. According to Federal tax laws you can only deduct from your income tax that portion of the contribution that is not in payment for an item or service.

2. Know your rights. If an organization sends you an item by mail requesting that you buy it as a charitable contribution, you can: Keep the item without paying for it (under Federal law, anything that is sent to you by mail is considered a gift) or keep it and send a donation in any amount you choose. If you decide not to contribute, you are under no obligation to return the item, regardless of the instructions accompanying it.

3. Don't give until you know the facts. If you have doubts about a certain organization, don't hesitate to question the solicitor or to write to the national headquarters and ask for information. A reputable charity will answer you. For information on a local organization or group, check with your local Chamber of Commerce or Better Business Bureau.

4. Get a receipt. This is important when money is being collected door-to-door. Unless you pay by check, a receipt will be your only record of the contribution.

5. Question telephone solicitors. A very common method for obtaining contributions is over the telephone. If you are contacted by someone who says he represents a charitable group, first ask if the organization is non-profit and request the name and address of its headquarters.

THIS IS CHRISTMAS

Light the candles on your tree of hope, for this is Christmas! Let your heart refresh and take joy and gladness, for this is Christmas!

Listen to the melody in all creation; it is there for those who will hear. Forget the trials of the hour. He who has learned the secret of trust will have no fear, for he can make this the day of days, one of gladness and praise-giving.

McCULLOCH

Your Choice From $99.95

MINI MAC 1
The new mini mac model at an unbelievable new price. 6.9* pounds of power. Fun, easy to use. An outstanding value with 10" bar and chain. $99.95

MINI MAC ELECTRIC
The world's lightest Electric chain saw. Just 7.8 pounds.* Geared down for power. No fuel to mix. Starts at the flick of a switch. With factory installed 10" bar and chain. $59.95

MINI MAC 1 AUTOMATIC
This new lightweight oils its own bar and chain automatically as you cut. It has all the great features of the Mini Mac 1 plus a 12" bar to handle larger logs. $119.95

POWER MAC 6 AUTOMATIC
The tree surgeons choice. Only professional chain saw in 6 pound class.* Automatic oiling. 14" factory installed bar and chain. $169.95

MAC 10-10 AUTOMATIC
Favorite of the farmer/professional to handle the big jobs. Powerful 3.3 cu. in. engine. Weighs just 12½ lbs.* Automatic bar and chain oiling. 16" factory installed bar and chain. $194.95

*less cutting attachments

McCULLOCH
CHANDLER SMALL ENGINE
Calera, Ala.
Behind City Hall 668-2454

For best performance always use McCulloch power matched chains, bars and sprockets.

Day the spirit of the Christmas season linger on and brighten all your days.

Standard Oil Distributors

Columbiana Bill Seale, agent

The BANKS of Shelby County will CLOSE ALL DAY

• Christmas Day, Dec. 25
• Wednesday, Dec. 26
• New Year's Day, Jan. 1
• Wednesday, Jan. 2

Merchants & Planters Bank
MONTEVALLO, ALABAMA

First National Bank
Columbiana 669-2611
Wilsonville 669-2201
Cahaba Valley 967-7384

THE BANK OF PELHAM
P. O. BOX 216 • U.S. HIGHWAY 31 SOUTH
PELHAM, ALABAMA 35124 • 205/663-0723

Central State Bank
Calera

FIRST BANK of Alabaster
663-0794 Alabaster Indian Springs 822-6431
A FULL SERVICE BANK

Christmas GREETINGS

May the peace and serenity of Christmas fill your heart, your home and your life throughout this blessed season and in the year to come. We take this opportunity to thank you for your continued patronage.

Holcombe's Building Supply
Columbiana

A Very Merry Christmas

A lighthearted Yule to all our friends . . . filled with all the season's goodies.

Cowart Drug
Calera

University traffic director gives good mileage tips

John C. Draper, director of the Traffic Safety Center at the University of Montevallo, lists several things you can do that will increase your gasoline mileage.

1. Keep your spark plugs clean and properly spaced. Clean plugs can save as much as one gallon in every ten. If you have over 12,000 miles on your plugs, replace them.

2. Using a 10-30 weight oil will increase mileage over a 30 weight oil up to .8 a mile per gallon.

3. A dirty air cleaner can easily cut mileage as much as 10 percent. Check and replace if dirty.

4. Tight wheel bearing, dragging brakes all cut down on gas mileage. Unproper wheel balance and alignment also rob you of miles per gallon.

5. If your car has an automatic transmission, lift your foot and shift into high as soon as possible.

6. Keep your tires properly inflated. An underinflated tire can cost you two miles per gallon. Two pounds over manufacturer's recommended pressure will increase mileage.

Tests have proved that when all the above mentioned items are correct, fuel consumption is 25 percent greater at 75 mph than it is at 50 mph. Cutting your speed saves the greatest amojnt of gas. It also cuts tire wear, wear and tear on the engine of your car, accidents, fatalities and vehicle repairs.

In addition Draper says that motor tune-ups are an absolute must for top economy. The thermostat should be working properly to quickly warm up the engine to operating temperatures. A transmission low on fluid will cut miles per gallon. He suggests checking the level every 500 miles.

Seven proven steps for better mileage that every driver can take:

1. Keep speeds moderate.

2. Avoid unnecessary stops and fast starts.

3. Get your transmission in high as soon as possible.

4. Maintain a safe, steady speed.

5. Change to a light motor oil in cold weather.

6. Use your brake sparingly.

7. Check tire inflation often.

Mileage tests by professional drivers show the following results:

A 1973 - 3,000 pound car can get up to 24 miles per gallon.

A 1973 - 3,600 pound car can get up to 18 miles per gallon.

A 1973 - 4,000 pound car can get up to 16 miles per gallon.

Draper says "Pollution controls cut mileage, but the worst mileage enemy is the driver of the car. Make your next trip at 50. Keep your car in proper operating condition and you will be rewarded by extra miles per gallon."

Mount Signal chior sings cantata

The Sanctuary Choir of Mount Signal Baptist Church on Highway 280 between Westover and Chelsea will present the Christmas Cantata "A Song Unending" by John W. Peterson on the evening of December 23 at 7:30.

The choral group is under the direction of Tony Blackerby, music director. Rev. Jack Douglas, pastor of the church will be the narrator.

Soloist for the evening will be Mrs. Glenn Kendricks, Mrs. Jack Douglas, Mrs. Harry Dorough Jr. and Don Douglas. The accompanist is Mrs. James Hatcher, pianist. The choir cordially extends an invitation for everyone to attend.

See our GIFT ROOM
GILLIS PHARMACY
Alabaster Shopping Center

GIVE HIM THE GIFT HE WOULD CHOOSE . . .

A WEN 10" Electric Chain Saw $49.88

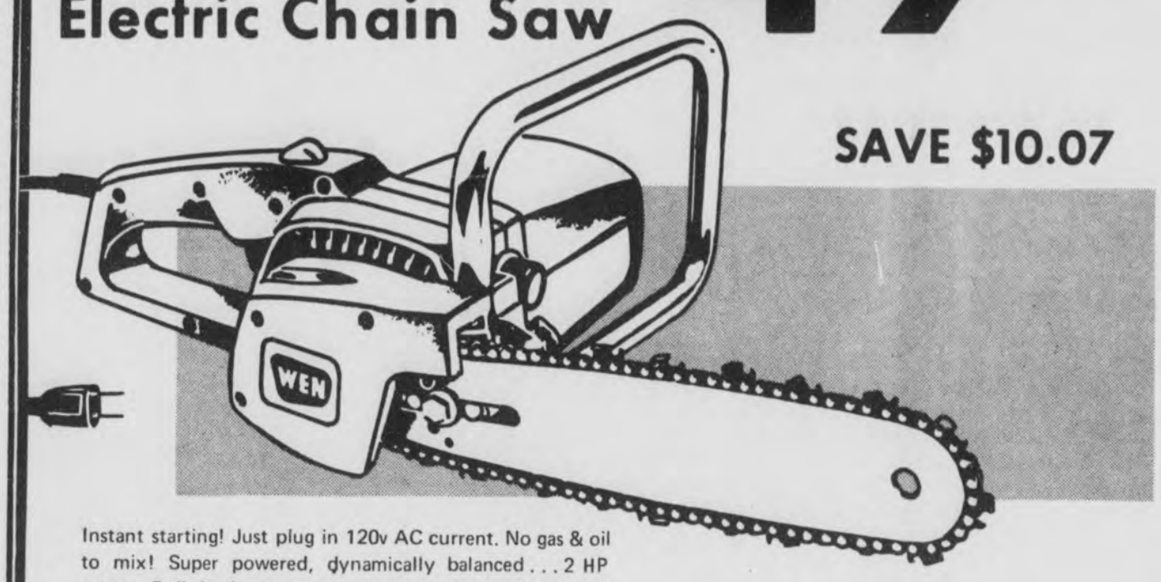

SAVE $10.07

Instant starting! Just plug in 120v AC current. No gas & oil to mix! Super powered, dynamically balanced . . . 2 HP motor. Built-in 4 oz. capacity manual oiler with oil level indicator. Equipped with 10" Oregon reversible guide bar & Micro chisel chain

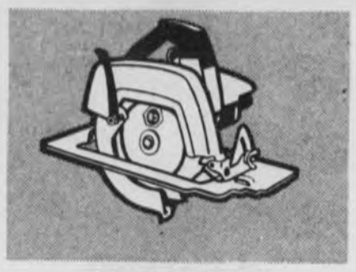

Black & Decker
Deluxe 7¼" Saw
$34.99
7320
Powerful 1½ HP motor handles the toughest jobs. 7¼" combination blade included

Black & Decker
Sander Assortment
$24.99
7421
Lever control changes from orbital, (for fast material removal) straight line (for finest finishing sanding). Dustless attachment for use w/your home vacuum

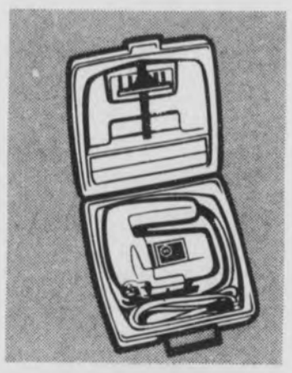

Black & Decker
2-Speed Jig Saw Kit
$19.99
7519
Pick the speed to suit the job—Low speed for metals, high speed for wood & compositions. A $27.43 value if bought separately—You save $7.44

THE GIFT SHE WOULD CHOOSE . . . .

Sunbeam
Cannister Vacuum Cleaner
$29.88

7-piece attachment set. Inside tool storage. Super capacity dust bag. Large easy-roll wheels. Steel construction. Steel handle with button locks.

Hamilton Beach Blender "Plus"
$24.97
14-speed push-button control. Large 40 oz. glass container plus 48 oz. family size container; 16 oz. individual plastic containers. Solid State 750 watt motor.
HAMILTON BEACH

Lasko Can Opener
$6.47
One piece control lever assembly removes for easy cleaning. Opens cans of all sizes and shapes

Voit Red/White/Blue Basketball
$6.97
Nylon carcass w/long wearing cover. Scuff-proof, wear-resistant and waterproof. Official size & weight

Hutch Leather Football with Tee, Toe & Pump
$6.97
Genuine leather—White bands—Official size. Football, tee, toe & pump, all for this one low price!

BUY ALL 3 FOR ONLY $44
SAVE $5.34!

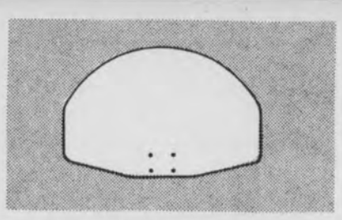

Basketball Backboard
$9.97
5/8" exterior grade plywood. Fully prime-painted. 48"x31½"

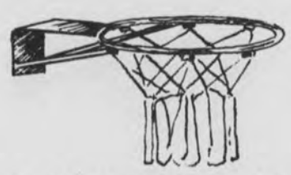

Basketball Goal and Net
$4.49
Regulation 18" ring made of ½" round steel, in orange enamel finish. Complete w/ 36-thread cotton net

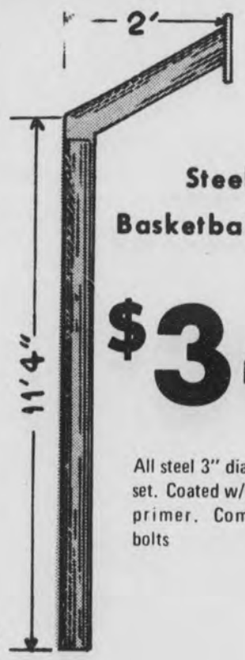

Steel Basketball Goal Post
$34.88
All steel 3" dia. post w/2-foot off-set. Coated w/rust inhibited metal primer. Complete w/mounting bolts

Boy's or Girl's 20" Wildcat Bicycle
$39.88
Reg. $49.90

Girl's
White plastic basket. Bucket-polo seat. Chrome high-rise handle bars, chrome fenders & chain guard. Coaster brakes. Front & side safety reflectors. Green finish w/yellow overspray

Boy's
Red finish w/yellow overspray. Red glitter polo-style saddle. Chrome fenders, chain guard & high-rise handlebars. Front caliper brake, rear coaster brake. Front & side safety reflectors

Boy's 3-Speed Wildcat Bicycle
$57.77
Reg. $63.88
Patented hydrogen-brazed frame & fork. Green glitter bucket polo saddle w/matching finger-lug grips. High-rise chrome handlebars, & chrome fenders. BMA-6 front & side safety reflectors

Satisfaction Guaranteed or your money back

INSTANT CREDIT
You may qualify for up to $500 on most major credit cards

Highway 31, Pelham, Ala. Pho. 663-0756
Also in Bessemer — Center Point — Westgate

MOORE-HANDLEY
LUMBER-BUILDING SUPPLIES
Prices good thru Sat.

Edward's Grocery
Hwy. 155
Dry Valley

Shelby County Reporter

130th Year – Volume 3 | "Covering the News Since 1843" | Thursday, December 27, 1973 | 15¢

PRIZE WINNING NEWSPAPER 1973

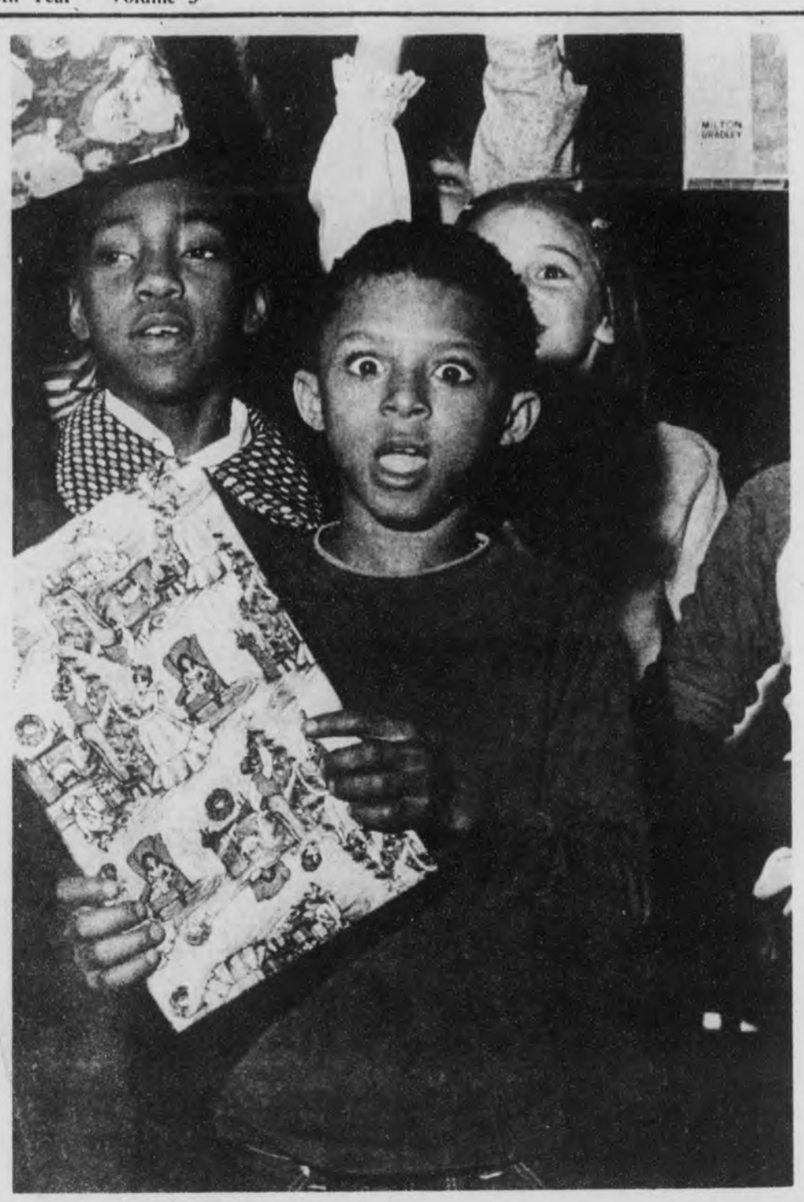

FILLED WITH SURPRISES - - This youngster at the Wilsonville Elementary School is caught off guard as the photographer's flash goes off. Last Friday was a day full of merriment and fun in schools across Shelby County. Schoolroom Christmas parties celebrating the beginning of the holiday vacation afforded students with presents, games, and refreshments. (Photo by Rick Moore)

Helicopters bring power towers for new electricity installation

Westover residents awoke to the whirring of helicopters last Wednesday morning as the Alabama Power Company embarked on a new method of installing towers in Shelby County.

Towers for the first transmission line ever to be installed in Shelby County by Alabama Power or their contractors with the aid of a helicopter are being set in place between Leeds and the company's Ernest C. Gaston Steam Plant near Wilsonville.

Air lift operations began December 19, as the first of 169 towers to be installed on two 230,000 - volt lines was lowered by helicopter to its pad adjacent to Highway 55, near Westover. These two, new Gaston-to- Leeds lines, each running approximately 21 miles on either side of the existing Gaston- to-Leeds line, are being built to connect to the company's electric system Alabama Power's new 880,000 - kilowatt generating unit being installed at the Gaston Plant. The unit is scheduled for service in 1974.

The firm contracted to build the transmission line is Commonwealth Electric Corporation of Lincoln, Nebraska, which, in turn, subcontracted a Pennsylvania company, Carson Helicopter, Inc., to conduct the helicopter lift operations. Carson provides a helicopter, pilot, radioman, a fuel truck, and maintenance personnel.

Air lift operations for both lines are scheduled for completion by early January. Sixteen towers will have to be set by crane because of their weight. Early in 1974 the lines are scheduled to be completed, and what was once rough, hilly terrain in east Shelby County will become an overland passage ready to carry millions of watts of electricity to Alabama Power customers.

COMING IN FOR CARGO - - A helicopter flies in to pick up a section of a power transmitting tower in the Westover area. This is the first such operation ever undertaken in Shelby County.

UP, UP AND AWAY - - Strange sights of towers seemingly suspended in midair are the order of the day in east Shelby County, as the Power Company sends in helicopters to aid in placing the new towers in the hilly terrain between Sterrett and Wilsonville

Smith runs for office

Calvin Smith of Vincent has become the first candidate to announce his intention to run for public office in Shelby County in the spring election.

CALVIN SMITH

Smith announced Monday that he would seek office in the state legislature in the newly created 52nd district, which includes the central and eastern parts of the county.

He expects to qualify for the Democratic party primary. He states that he is not aligned with any existing political faction, group or individual in the county. He emphasizes that he is independent in his political approach and would not align himself with any group "other than the people themselves."

In announcing his candidacy, Smith noted the growth that the district is now experiencing. He said, "There is a lot to be done, and I would like to be part of it."

He would plan to be available in each section of the district before any legislative session so that people could talk with him about their problems.

Smith is principal of the Vincent Elementary School a post he has held for six years. A native of Shelby, he has lived in Vincent about 27 years. He taught in Vincent High School and Vincent Elementary school for nine years before becoming principal.

He holds a bachelor of science from Jacksonville State University and the Master of Arts degree from the University of Alabama.

Smith has been a member of the National Guard for the past 14 years. He was transferred from the Calera unit to the Montgomery unit last year.

In civic affairs, he served as charter president of the Vincent Civitan club. He is a member of the Vincent Baptist Church and the Alabama Education Association.

His wife Anne, is a native of Vincent. They have three children, Brian, Susan and Lea Anne.

The new 52nd legislative district comprises about 65

Continued on page 2

Ice slows traffic- snow doesn't last

Snow, freezing rain, and plunging temperatures combined to create dangerous driving tem peratures in Shelby County last Thursday night. The section of Interstate 65 between Alabaster and Calera was closed by State Troopers and traffic was routed along parallel U.S. 31. A section of highway 280 crossing Double Oak Mountain became icy but not impassible.

The Alabama State Troopers investigated eight accidents in Shelby County Thursday night. However, only one injury was reported. That wreck occurred on an icy bridge on Interstate 65 before troopers closed that section of road south of Alabaster.

Troopers advise motorists that when crossing icy bridges they should drive at a slow rate of speed. Some drivers attempt to speed up in order to cross a bridge quickly, but this maneuver can cost the loss of control of the automobile.

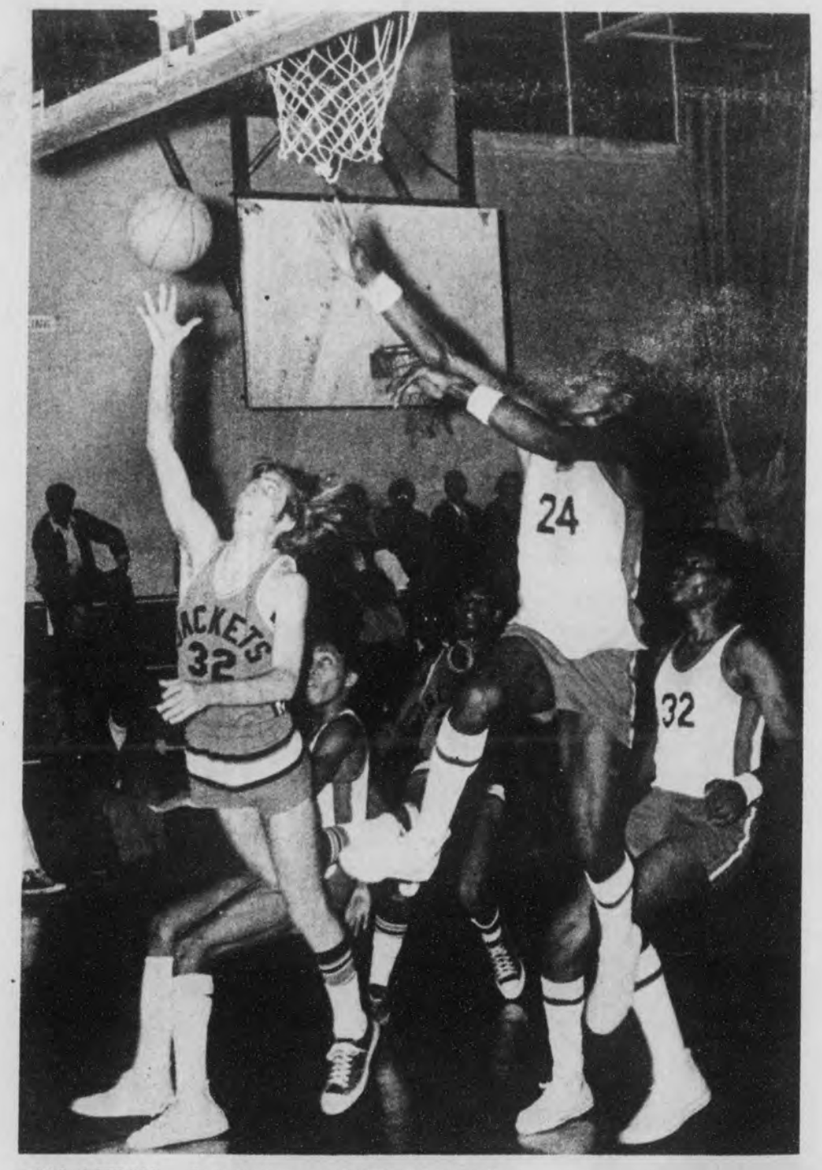

GOAL ACTION - - Ronnie Tyus (24) of the Montevallo Bulldogs leaps to block a shot by a McAdory High School player. Montevallo defeated McAdory 62-50 in order to win the Thompson basketball tournament last Friday night. (Photo by Jerry Hamilton)

Judicial amendment passes in county

Judicial reform passed in Shelby County by a vote of 900 to 826.

The amendment to streamline the lower court system of the state passed on a statewide basis by a vote of almost two to one in the December 18 election.

Amendment Number Two, or the judicial article, as it was often called, provides that all municipal and lower court judges by lawyers. It also sets up an administrative system which is designed to provide a more uniform dispensing of justice throughout the state.

The amendment as passed, provides that the legislature set the salaries of judges and implement several other sections of the law.

There was opposition to the amendment in Shelby County partly because several towns of the county as well as the county inferior court have judges that are not lawyers.

A last minute campaign against the amendment apparently brought out many "no" votes, but it was insufficient to defeat the bill in the county.

But voting patterns were very uneven in the county. Some boxes, such as beat 12, favored the amendment by a vote of 94 to 53.

In beat 7 which includes much of Alabaster, the vote went against it by 86 to 59.

One box in Columbiana favored it almost three to one, while another box in Columbiana defeated it by a few votes.

Montevallo boxes also favored the amendment.

On other amendments in the December 18 election, county voters approved the hog producer's amendment (No. 1) by a vote of 1,030 to 537.

They approved all the other amendments, except for amendments Number 4 and 5.

Amendment four proposed the formation of a public corporation for the development of the Buttahatchee River in Marion and Lamar Counties. It was defeated here, 466 to 653. Amendment five applied to Cleburne County, but did not provide for a local election in Cleburne County. It was

Continued on page 8

GREAT-GRANDPA'S HUNT - - Except for a few modern touches, this photograph might have been taken in the last century. Reporter Sports Editor Rick Moore came across the hunting party in Westover last week and gathered them together in a classic pose. They had just returned from a hunt where they bagged the six point and ten point bucks hanging by the barn. Participating in the hunt are (l. to r.) H. E. Lybrand, David Eggler, Don Castleberry, Paul Champion, Joe Griffith and Mike Griffith, all of Westover.

New pickup schedule starts in Alabaster

Alabaster residents will have a new schedule for garbage pickup after the first of the year.

Mayor Harold L. Davenport announces that effective January 1, a new system will go into effect because of labor problems, fuel shortages and the energy crisis.

Residents of the west side of the city will have garbage pickup on Tuesdays and Fridays. Those on the east side of the city and those in the Siluria area will have garbage pickup on Mondays and Thursdays.

Residents are asked to place their garbage cans on the street for pickup on those days.

TABULATING THE SCORE - - French El Lansford, Evelyn Lowe, W. M. Mathis and Louie Wilson record the votes that were cast in the amendment election on December 18. Shelby County voters approved all but two of the amendments. (Photo by Wayne Rasco)

SMILING FACE - - This happy face reflects the mood of many local citizens last Friday as Shelby County received a sprinkling of snow the previous night. For some, the frigid weather brought its inconvenience.

Local politics is off and running

By Marcia M. Sears

Politics is beginning to stir early this year. Groups can be seen huddling over favorite candidates even before the last Christmas lights are extinguished in Shelby County.

Rumors abound, as usual in a political year, but potential candidates are known to be seeking out friends, and trying to spot their enemies before 1973 bows out.

Formal filing of candidacy usually takes place from late January to early March, with the county Democratic Executive Committee setting the dates.

It's a new ball game for the state legislature this time, with the county divided by court order into three districts. One candidate, Calvin Smith, has announced his intentions to run for District 52.

From now on, Montevallo, Wilton and Pea Ridge will join Chilton County for representation. Most of Alabaster, Pelham, Helena, and the Cahaba Valley will join part of Jefferson County in another district.

Rumor has it that longtime Sheriff C. P. "Red" Walker will have at least two opponents in the primary.

Activity is also going on for the two places on the County Commission that are up for election this year. The incumbents in these places are Lynder Henry and I.D. Stone.

The position of county superintendent of education, held for several terms by Elvin Hill, is also up for re-election this year.

Other races will doubtless create interest as the timetable moves along.

MONTEVALLO PARTY - - Larry McGhee of the Montevallo Jaycees distributes gifts at the dinner party given by city police and Jaycees in Montevallo last Friday. (Photo above) At left youngsters enjoy the dinner which featured ham, turkey and all the trimmings. (Photo by Rick Moore)

SHOE CLEARANCE

OUR AFTER CHRISTMAS SHOE CLEARANCE
STARTS WEDNESDAY, DEC. 26, 1973

ENTIRE STOCK LADIES' FALL AND WINTER

SHOES 1/2 PRICE

INCLUDES DRESS SHOES, CASUALS, AND WINTER KEDS

GIRLS' AND BOYS' SHOES SIZES 8½ - 3 1/2 PRICE

BOYS' SHOES SIZES 3½ - 6 1/2 PRICE

NO REFUNDS NO EXCHANGES
ALL SALES FINAL

THE COLUMBIANA LEADER
THE BUSY CORNER COLUMBIANA, AL. THE BUSY CORNER

Smith announces

Continued from page 1

percent of the population of Shelby County. In the past, the county was represented as a single unit by one representative. The present incumbent, Tom Stubbs, lives in Helena, and will not be eligible to run in the new 52nd district.

In the reorganization plan of the legislature, Shelby County will be divided into three districts and each of the three districts will also include parts of other counties.

The 52nd district, which Smith seeks to represent, is outlined on the west by Highway 31 from South Calera to Alabaster, where the line then follows the Simmsville Road north. The district follows Highway 280 to Jefferson County. It includes all the northeastern section of Shelby County, the city of Leeds in Jefferson County and a portion of Talladega County south of Childersburg.

Towns of Shelby County in the district are Calera, Columbiana, Shelby, Chelsea, Wilsonville, Harpersville and Vincent. Only a small section of southeast Alabaster in included in the district.

Becky's Interiors

Residential & Commercial Interiors

Custom Drapes & Bedspreads

Vinyl Floor & Wall Covering

Light Fixtures

Next door to Central State Bank
Calera
Res. 668-2409 - Bus. 668-0249

MOTOROLA® Quasar™
CHRISTMAS SALE

Model WU9134KP
Mediterranean credenza styling

Model WL8010KP
Mediterranean style Credenza

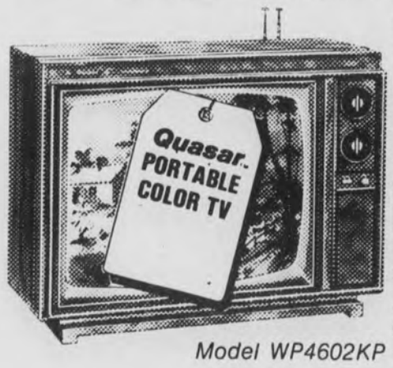

Model WP4602KP

Model WP5506KP
ROLL-ABOUT CART INCLUDED!

Western Auto
669-7590
Columbiana

We Cross Into the New Year with Hope and Optimism, with 'Thanks' to Friends and Neighbors For Letting Us Share in the Good Life of this Community. We Wish to One and All The Best of Health and Happiness.

INDEPENDENT COMMUNITY BANK
Member: FDIC

Central State Bank
Calera

SERVING THE HEART OF ALABAMA
Since 1916

SHUR-FRESH
POTATO CHIPS
9-Oz Twin Pak
49¢ EACH

Sliced
BOLO
Zeigler's
12-Oz. Pkg.
89¢

PEAS BLACKEYE
Bush's Dried 15-Oz. Can
19¢ EACH

FOOD Center
DISCOUNT STORES
S&H GREEN STAMPS

MORRELL'S PRIDE
"ALL BEEF"
DINNER FRANKS
12-Oz. Pkg.
69¢

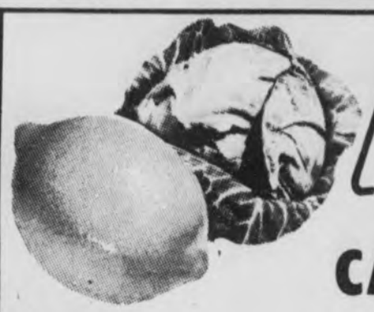

FRESH, DAILY produce

GREEN
CABBAGE LB. **10¢**

SUNKIST
LEMONS Doz. **49¢**

Firm Western
LETTUCE Each **19¢**

Hungry Jack
EX. RICH BISCUITS 6 8-Oz. Cans **49¢**

Mrs. Stratton
HAM SALAD 8-Oz. Sz. **69¢**

SOFT PARKAY
Kraft
2—8-Oz. Cups
Lb. **59¢**

PIZZA
G&W Spec. Marked **79¢**

Top Quality

Made Fresh in Birmingham

Food Center's Own
MAYONNAISE QUART
Limit 1 At This Spec. Price With Add. Pur. of $7.50 Exc. Ad Items
59¢

MARSHMALLOWS
Kraft
10½-Oz. Miniature
29¢

Resolved for '74
TO GIVE YOU MORE!
MORE QUALITY!
MORE SERVICE!
MORE SELECTIONS!
MORE SAVINGS!

As the old year draws to a close and the New Year opens before us . . . we pause to extend our sincere good wishes –from all of us to all of you.

"BUY THE CASE" COCA-COLA
24 Bottle Case
King Size
$1.39
Limit 1 Case At This Special Price With Add Pur of $7.50 Exc Ad Items
Plus Deposit

meats IN PERFECT TRIM

Boston Butt Fresh and Lean
PORK ROAST Lb. **88¢**

Zeigler's "Whole Hog"
SAUSAGE Lb. **$1.09**

Morrell Pride
BACON 12-Oz. Pkg. **78¢**

U.S.D.A. Choice SIRLOIN TIP
ROAST Lb. **$1.49**

MAXWELL HOUSE
10-Oz. INSTANT COFFEE
With This Coupon And Add. Pur. of $7.50 Exc. Ad Items.
99¢

PUREX BLEACH ½ Gal. **29¢**

MEAL
Mother's Best
5 Lb. Bag **59¢**

FINAL Week to Complete Your **JUNIOR WORLD ENCYCLOPEDIA**

For Automatic Dishwashers
CASCADE 50-Oz. Box **99¢**

Stokely's 17-Oz. Cans
APPLESAUCE 3 for **89¢**

Solid
OLEO Lb. **39¢**

Stokely's 46-Oz.
FRUIT DRINKS 3 for **$1.00**

LYSOL CLEANER 40-Oz. Size **99¢**

MOP and GLO 48-Oz. Size **$1.79**

COLD POWER
Giant Size
79¢

AJAX
Dish Detergent
King Size 32-Oz. Size
69¢

P&T Food Center
Alabaster, Alabama

Green's Food Center
Columbiana, Alabama

WE GIVE S&H GREEN STAMPS

The Christmas spirit at Wilsonville elementary

Opening presents

A new doll

Photos by Rick Moore

A curious peek

We wish you a merry Christmas

A Christmas tune

Cooper lists New Year's resolutions

By Fred Cooper

Christmas 1972 has now joined the Ghosts of Christmas Past, Santa's reindeer have tripped their little hooves across the last rooftop of the year, and I have begun to think about throwing out the brightly colored wrapping paper scattered all over the living room rug.

I suppose it's time for New Year's Resolutions. You remember those. The things that you foolishly say that tend to tie you down for a year unless you can weasel out of them.

Having established myself as one who will resolve quickly, then weasel out, I offer the following:

I resolve to always think good and say good of everyone, knowing that every man is an individual and important to someone.

I resolve to make the above resolution the first one I break. It might not even make it through the day.

I resolve to follow the President's plea and use only ten gallons of gas a week. This is an easy one. I drive a Volkswagen.

I resolve to keep my mustache through the holidays. I may keep it for several years. I like it. It makes me look like Clark Gable. I used to look like Bobby Goldsboro.

I resolve never to begin a column with "According to Webster's Dictionery" or to quote Shakespeare and refer to him as an "older and better writer".

I don't think I'll resolve to dedicate myself to exposing wrong-doing where I see it or espouse any causes this year. I've got a lot on my mind as it is. There's my house and all that brightly colored wrapping paper that I've got to clean up sometime and besides, I think I'm getting a hangnail . . .

I resolve to try and get my copy in on time.

I resolve to congratulate young Steve Sears at first opportunity. He is the treasurer of the Harvard Lampoon, the foremost college humor magazine in the country. I recall him as a pesky elementary schooler. I wonder if he'd lend me some money for old times' sake . . .

I resolve not to make any more jokes about Neal Shirley in print. Neal is a good friend, and besides, it occurred to me the other day that he might hurt me.

I resolve to m arvel at Judy Gibbs' patience for putting up with me and Huffstutler for the past few years. It's like trying to ride herd on two lower class Marx Brothers.

And I resolve, if I do make any serious resolutions, to keep them to myself. That way I can break them at my leisure.

Happy New Year.

SHELBY COUNTY REPORTER

Owned and Published every Thursday by Shelby County Reporter, Inc. Columbiana, Ala. 35051 (205) 669-2731

Entered as second class mater at the Columbiana Post Office

Subscription rates, one year:
Shelby County 3.15
Other Ala. County 3.67
Out of state.....7.00

Publisher ..... Ralph W. Sears
Editor ..... Marcie M. Sears
Assoc. Editor. Mildred Wallace
General Manager. Wayne Reece

WEEKLY SPECIAL

BLACK MARKET FUEL

by Jack Anderson

(Copyright, 1973, by United Feature Syndicate, Inc.)

WASHINGTON — A brisk black market has developed in petroleum products. Fuel distributors across the country tell us that black market fuel is available in great quantities for prices running 30 to 40 per cent above the ceiling imposed by the Cost of Living Council.

The black market fuel comes mainly from Indonesia and the Middle East. Many of the black market orders are routed through Italy. Our sources believe that the Mafia may have a sinister finger in the black market operation.

Government officials fear that gas rationing or price controls will simply stimulate the black market. The consumers will wind up buying most of their fuel at black market prices. Thus, the profits will go to black market operators instead of legitimate dealers.

Government studies of World War II rationing show that black marketing flourished. Ration stamps were stolen and counterfeited by organized rings. In one instance, the actual government plates for printing the ration stamps were stolen.

Government experts believe that in time of Watergate instead of war, the public will be even less inclined to obey the rationing regulations and the black market will end up with most of the fuel business.

LAND OF PLENTY: It doesn't look as if the Soviets will be back in 1974 buying up American grain.

Last year, a disastrous drought caused a critical grain shortage in the Soviet Union. To prevent widespread hunger, the Soviets made massive purchases from the United States.

This has come to be known in government circles as the Great Grain Robbery. For the Soviets were able to buy American grain for $1.43 a bushel. The huge shipments to Russia reduced the domestic supply, sending the price up to nearly five dollars a bushel.

The high price of grain, since it is used to feed livestock and poultry, caused meat, poultry and bread prices to skyrocket. Thus, the American consumers paid at the supermarket, indirectly, for the lower-priced bread that the United States made available to Soviet consumers.

The stories that the Soviets will be back for more grain, however, appear to be premature. A confidential report on the recent Soviet harvest describes it as the most bountiful in history.

Excellent weather conditions made it possible for Soviet farmers to produce a record crop. Heavy autumn rains hindered the harvesting and spoiled some of the grain. But the Soviets still were able to fill their grain bins to overflowing.

There is also no fuel shortage in the Soviet Union. So in 1974, Russia will be the land of plenty and it will be America's turn to feel the pinch.

BAGGAGE WOES: The Civil Aeronautics Board, which is supposed to police the airlines, has been asked to investigate baggage handling. The request comes from the CAB's own consumer office, which has submitted a sharply critical report.

The report, intended for official eyes only, charges that the airlines short-change the passengers for lost and delayed baggage. The report declares "at present, practice is such that air carriers often insult, intimidate, cause financial burden and otherwise inconvenience the passenger only to turn about and tell him he is lucky to have the carrier absorb a portion of the expenses which it caused by its own negligence."

The report alleges, for example, that many airlines require passengers to check any liquor they may be carrying. Often, the liquor is stolen by baggage handlers. Then the airlines refuse to reimburse the passengers, because bottles of liquor are too fragile to be guaranteed.

The report also brands as "unfair and unjust" the airlines practice of depreciating the final settlement for lost luggage. The report suggests that the airlines should pay for the cost of replacement, not merely for the depreciated value of the lost items.

Airlines also refuse to pay for delays, contending that the passengers suffer no loss. But the report cites a golfer whose golfing trip to Florida was ruined because the airlines misplaced his clubs. The airline seemed unable to comprehend, states the report, that the purpose of the trip was to play golf in Florida. Thus the entire trip was a loss.

FUEL AND FOOD: One crisis seems to cause another. Food prices will soar to loftier heights, for example, because of a chain of events brought on by the shortage of fuel.

Here's how it works. The truckers went on strike to protest the high cost of deisel fuel. Perishable goods, worth millions of dollars, sat rotting along the highways. The resulting shortages pushed prices up.

More expensive deisel fuel, meanwhile, is running up the cost of transportation. One produce executive told us that the cost of hauling a shipment from the West Coast to the nation's capital has jumped $128. The food dealers make up the extra cost from the consumers.

The railroads won't be able to take much of the pressure off the highway delivery system. Unfortunately, refrigerated railroad cars are in big demand and short supply. Some large food shippers are now moving their goods jointly in food-truck pools. This practice, however, isn't expected to cut transportation costs much.

Because of the energy crisis, in other words, you'll be paying more not only for your fuel but for your food.

TAX TALK: The public is fed up with tax laws which let the politicians and their big contributors off the hook.

For the past three years, President Nixon has been paying less taxes than a $15,000-a-year wage earner with the same size family. Yet the President has been collecting a $200,000 salary, plus capital gains and dividends amounting to another $50,000 a year.

The President in his tax returns claimed California as his principal residence. Yet he paid no state taxes to California nor any other state. California's Gov. Ronald Reagan also got away with paying no state income tax a couple of years ago.

Like the politicians, the contributors who finance them also aren't paying their fair share of the taxes. The latest available figures reveal that 276 fatcats with incomes in excess of $100,000 paid absolutely no federal income taxes in 1971.

The less-blessed taxpayers, of course, have to make up the taxes that President Nixon and his friends avoid. These everyday taxpayers are likely to remember the examples set by the President when they make out their returns next spring.

Yet the politicians still are making no serious move to reform the tax laws. The tax inequities, more than Watergate, may bring a wholesale housecleaning when the voters elect a new Congress next November.

* * * *

The name of Truman H. Aldrich heads the list of the first big coal operators in Alabama. No scientific or genuinely practical methods were applied to coal mining in Alabama until the early 1870's when Aldrich came in to the field. The town of Aldrich is named for him.

Congressional bill to ease energy crisis

By Senator Jim Allen

In the face of the increasingly serious energy crisis that threatens our Country, Congress is seeking to lay the groundwork for freeing America's energy needs from the whims of fickle and unfriendly foreign governments.

Although warnings of an energy shortage were sounded more than 20 years ago, Americans were complacent because of what many believed were our inexhaustible natural resources. Federal bureaucracy, government policies and Congressional wrangling have often hindered the development of new energy sources, and oil companies, environmentalists and the public generally have all had roles in contributing to the crisis. But it is a waste of time trying to assess blame for the energy crisis, and the Arab oil boycott has at last awakened Americans to the dangers ahead.

The Emergency Energy Act, which both the Senate and the House have passed -- though with widely differing versions -- would give the President sweeping powers to deal with immediate energy shortage problems by prohibiting power plants from changing from coal to oil and by requiring those plants that are equipped to do so, to burn coal. It eases rigid environmental restrictions, requires maximum efficiency in oil production and gives the President power to ban the export of petroleum products.

While the Emergency Energy Bill as passed by the Senate does give the President power to impose rationing, I feel sure that he will not take this step arbitrarily. However, it would take an Act of Congress to add additional gasoline taxes, and I am unalterably opposed to any added tax on gasoline, and I will do all I can to defeat any such measure if one is proposed. Such a tax would hit hardest those who need gasoline but who are least able to pay the added taxes.

Of long-range importance is the Energy Bill's 10- year multi- billion dollar energy research program on the scale of the World War II crash program to develop the atom bomb.

In a letter to the President and in a speech on the floor of the United States Senate, I urged that the Marshall Space Flight Center in Huntsville be assigned a major role in "Project Independence" to end our dependence on foreign fuel sources. I pointed out that the teams of Alabama -based scientists, technicians and laboratories at Huntsville represent a 15-year multi- billion investment and that they could be one of our country's best hopes in pulling us out of the energy crisis -- a challenge which exceeds space flight in complexity and in importance.

In America we can do whatever we put our minds to. The important thing for us to remember is that our nation -- which has limitless potential -- must never again become so self- satisfied and self- indulgent that we neglect our own well-being.

Ten good rules for living

The following ten rules for living appeared in a September, 1972 issue of "hearsight", a publication of the Alabama Institute for the Deaf and Blind.

1. People are illogical, unreasonable and self-centered. Love and trust them anyway.

2. If you do good, people will accuse you of having selfish, ulterior motives. Do good anyway.

3. If you are successful, you win false friends and true enemies. Succeed anyway.

4. The good you do today will be forgotten tomorrow. Do good anyway.

5. Honesty and frankness make you vulnerable. Be honest and frank anyway.

6. The biggest men with the biggest ideas can be shot down by the smallest men with the smallest minds. Think big anyway.

7. People favor underdogs, but follow only top dogs. Fight for a few underdogs anyway.

8. What you spend years building may be destroyed overnight. Build anyway.

9. People really need help but may attack you if you do help them. Help people anyway.

10. Give the world the best you have and you'll get kicked in the teeth. Give the world the best you have anyway.

$AVE THOUSAND$

Own the car you've dreamed about

YEAR END SALE

FACTORY WARRANTIES

Red Jones
General Manager

Jerry Reynolds
New Car Sales Manager

H. A. Suddeth
Used Car Manager

SEE TO BELIEVE

BUYS OF A LIFETIME

BRAND NEW

1973 BRAND NEW MERCURYS

STOCK NUMBER	DESCRIPTION	LIST PRICE	SALE PRICE	SAVINGS
M-290	Marquis Brougham 4 Door Pillared Hardtop, 6-Way Turn Seats, Full Power, A/C, Power Windows AM/FM Stereo White with White Roof (Vinyl)	$6,337.51	$4,525.96	$1,811.55
M-439	Marquis 2 Door Hardtop, Full Power, A/C, AM/FM Stereo Tape, Power Windows White with Black Vinyl Roof	$6,202.79	$4,348.76	$1,854.05
M-935	Marquis 4 Door Pillared Hardtop, Full Power, A/C, Radio, Brown with Brown Roof (Vinyl)	$5,543.47	$4,084.86	$1,458.61

1973 BRAND NEW STATION WAGONS

M-540	Monterey 9 Passenger Station Wagon, Full Power A/C, Radio, Lt. Blue Metallic	$5,335.47	$3,839.05	$1,496,42
M-1067	Colony Park Station Wagon, 9 Passenger, Twin Comfort Seats, Radio, A/C, Power, White	$6,001.67	$4,308.22	$1,693.45
M-1072	Colony Park 9 Passenger Station Wagon, Twin Comfort Seats, A/C, Radio Full Power, Yellow	$6,001.67	$4,308.22	$1,693.45
M-1117	Monterey 9 Passenger Station Wagon, Full Power, A/C, Radio, Luggage Carrier White	$5,437.30	$3911.36	$1,525.94

1973 BRAND NEW CONTINENTALS

L-478	Continental 4 Door Sedan Speed Control, Tilt Wheel, Headlamp Dimmer, 6-Way Power Bench Seat, AM/FM Stereo Tape, Power Vent Windows, Power Door Lock, A/C, Dk Copper Moondust Metallic with Dark Brown Vinyl Roof	$8,756.64	$6,172.36	$1,984.28
L-715	Continental 4 Door Sedan 6-Way Power Seat, AM/FM Stereo, Power Door Locks, A/C Medium Gold Metallic	$8,063.32	$5,673.05	$2,390.27
L-734	Continental Town Coupe 2-Door, Speed Control, Tilt Wheel, 6-Way Power Seat with Passenger Recliner, AM/FM Stereo Tape, Power Door Locks, A/C, White with Black Vinyl Roof	$8,735.55	$6,143.62	$2,591.93
L-926	Continental Town Car 4 Door Speed Control, Tilt Wheel, Headlamp Dimmer, 6-Way Power Seat, AM/FM Stereo Tape, Power Door Locks, A/C White with White Vinyl Roof	$8,985.04	$6,329.86	$2,655.18
L-1060	Continental Town Coupe 2 Door, Speed Control, Tilt Wheel, Headlamp Dimmer, 6-Way Power Seats with Recliner, AM/FM Stereo Radio, Power Door Locks, A/C Dk. Copper Diamond Flare with Beige Roof (Vinyl)	$8,988.56	$6,484.28	$2,503.74
L-1145	Continental Coupe 2 Door Hardtop, Speed Control, Tilt Wheel, AM/FM Stereo, A/C Lt. Blue with Blue Roof	$8,031.03	$5,845.56	$2,185.47

1973 BRAND NEW MONTEGO

T-619	Montego 4 Door Full Power, A/C, Radio Bright Yellow	$3,984.34	$3,017.00	$967.34

DEMONSTRATORS

1973 MERCURY COMPANY OWNED DEMONSTRATORS

STOCK NUMBER	DESCRIPTION	LIST PRICE	SALE PRICE	SAVINGS
M-179 In Service 7-26-73 5,715 miles	Marquis Brougham 4 Door, Pillared Hardtop, Twin Comfort Seats, 6-Way Driver Side, Full Power, A/C, AM/FM Stereo Red with Black Vinyl Roof	$6,283.98	$4,131.78	$2,152.20
M-383 In Service 5-1-73 8943 miles	Marquis Brougham 4 Door Pillared Hardtop, Full Power Twin Comfort Seats 6-Way Power Driver Side with Passenger Recliner Seat, Automatic Temp. Control, Air Cond., AM/FM Stereo Tape, Power Vent Windows, Medium Copper Metallic with Dark Brown Vinyl Roof	$6,856.72	$4,059.53	$2,797.19
M-410 In Service 1-23-73 11,325 miles	Monterey 4 Door Pillared Hardtop, Full Power, A/c Radio, light Green with Dark Green Vinyl Roof	$5,081.01	$2,894.25	$2,186.76
M-584 In Service 4-12-73 11,733 miles	Marquis Brougham 2 Door Hardtop, Twin Comfort Lounge Seats, 6-Way Power Seat Driver Side, Reclining Passenger Seat, AM/FM Stereo, Full Power, A/C Blue Glamour Metallic with Dark Blue Vinyl Roof	$6,629.43	$3,952.25	$2,677.18

1973 CONTINENTAL COMPANY OWNED DEMONSTRATOR

L-863 In Service 8-21-73 3,481 miles	Continental Town Car 4 Door, Speed Control, Tilt Wheel, Auto. Headlamp Dimmer, 6-Way Power Seat with Recliner, AM/FM Stereo Tape, Power Door Locks, A/C, Lt. Ginger Moondust Metallic with Beige Vinyl Roof	$9,372.54	$6,039.48	$3,333,06

1973 MONTEGO COMPANY OWNED DEMONSTRATORS

T-342 In Service 9-1-73 3,420 miles	Montego MX Brougham 2 Door Hardtop, Full Power, A/C, AM/FM Stereo Radio, 6-Way Power Seats, Power Windows, Power Door Locks, Lt. Green with Green Vinyl Roof	$4,929.06	$3,406.18	$1,522.88
T-553 In Service 6-28-73 9,474 miles	Montego MX Brogham 4 Door Pillard Hardtop, Full Power, A/C, AM/FM Stereo, Lt. Green with White Vinyl Roof	$4,656.15	$3,373.79	$1,282.36
T-746 In Service 8-11-73 6,977 miles	Montego MX 2 Door Hardtop Full Power, A/C, Radio White with Black Vinyl Roof	$4,318.86	$2,981.53	$1,337.33
T-958 In Service 7-26-73 6,980 miles	Montego MX Brougham 4 Door, Pillard Hardtop, Full Power, A/C, Radio Saddel Bronze Metallic with Beige Vinyl Roof	$4,441.68	$3,063.25	$1,378.43

RENTAL CARS

1973 MERCURY RENTAL CARS

STOCK NUMBER	DESCRIPTION	LIST PRICE	SALE PRICE	SAVINGS
R-20 In Service 4-3-73 9,781	Marquis Brougham 2 Door Hardtop, Twin Comfort Lounge Seats, 6-Way Power Seat Driver Side, Reclining Passenger, AM /FM Stereo, Lock Convenience Group, Full Power, A/C, Light Blue Metallic with White Vinyl Roof	$6,450.73	$4,068.05	$2,382.68
R-28 In Service 4-3-73 7,791 miles	Monterey Custom 4 Door Pillard Hardtop, Full Power, A/C, Radio White with Black Vinyl Roof	$5,188.14	$3,276.30	$1,911.84
R-39 In Service 7-3-73 10,287 miles	Marquis Brougham 2 Door Hardtop, Twin Comfort Lounge Seats, 6-Way Power Seat Driver Side, Passenger Recliner AM/FM Stereo Radio, Auto Temp. Control, A/C, Speed Control, Full Power, Red Metallic with White Vinyl Roof	$6,526.46	$4,424.70	$2,101.76
R-41 In Service 7-3-73 9.277 miles	Marquis Brougham 4 Door Pillared Hardtop, Twin Comfort Seats, Passenger Recliner, 6-Way Electric Driver Seat, Speed Control, Tilt Wheel, AM/FM Stereo, A/C, Full Power, White with White Vinyl Roof	$6,598.28	$4,474.52	$2,123.76

1973 STATION WAGON RENTAL CARS

R-18 In Service 3-3-73 15,615 miles	Montego MX Station Wagon Full Power, A/C, Radio Luggage Carrier Yellow	$4,611.64	$2,967.77	$1,643.87
R-32 In Service 6-3-73 10,800 miles	Marquis 9 Passenger Station Wagon, Twin Comfort Seats-6-Way Power Driver Seat, Luggage Carrier, AM/FM Stereo, Luxury Trim, Power W indows, A/C, Full Power Gold Glamour	$6,439.51	$4,266.13	$2,173.38
R-42 In Service 7-3-73 841 miles	Montego MX Station Wagon Full Power, A/C, Radio, Luggage Carrier, Yellow	$,673.41	$4,673.41	$1,359.20
R-49 In Service 7-3-73 13,419 miles	Colony Park 9 Passenger Station Wagon, Twin Comfort Seats, 6-Way Power Driver Seat, Colony Park Luxury Trim, Power Windows, AM/FM Stereo, A/C, Green Gold	$6,539.54	$4,435.08	$2,104.46

1973 MONTEGO RENTAL CARS

R-36 In Service 6-3-73 6,613 miles	Montego MX Brougham 2 Door Hardtop, Full Power, A/C, Radio Tan	$4,411.06	$3,054.05	$1,357.01
R-37 In Service 6-3-73 6,391 miles	Montego MX Brougham 2 Door Hardtop, Full Power, A/C, Radio, Med. Brown Metallic	$4,411.06	$3,054.05	$1,357.01
R-40 In Service 7-3-73 4,937 m iles	Montego MX Brougham 2 Door Hardtop, Full Power, A/C, Radio Bright Yellow	$4,411.06	$3,126.76	$1,284.30
R-44 In Service 7-3-73 2,105 miles	Montego MX Brougham 2 door Hardtop, Full Power, A/C Radio, Brown Metallic	$4,411.06	$3,126.76	$1,284.30
R-45 In Service 7-3-73 6,617 miles	Montego MX Brougham 2 Door Hardtop, Full Power, A/C, Radio, Tan	$4,411.06	$3,126.76	$,1,284.30
R-48 In Service 7-3-73 8,062 miles	Montego MX Brougham 2 Door Hardtop, Full Power, A/C, Radio, Ivy Metallic Green	$4,448.92	$3,125.53	$1,296.39

USED CARS

100% 30 DAY WARRANTY

P-55 - 73 Pontiac Lemans, 2-D Hardtop, medium blue, power steering, brakes, air 14,000 miles **$2650**

M-1069A - 71 Chevrolet Kingswood Estate Wagon, medium green, full power, cruise control AM/FM Stereo, 1 owner, 23,000 miles **$1750**

M-83A - 73 Buick Electra 225, 2-D Hardtop, black on black, 1 owner, 17,000 miles. **$3250**

1V-606A - 70 Continental Mark III, Full power, air, medium blue. **$3050**

P-89 - 73 Continental Mark IV Moondust green w/white roof, white interior, full power, air, cruise control, 11,000 miles **$7031**

IV-850A - 73 Continental Mark IV Black w/black vinyl roof, black interior, full power, air, cruise control, 12,000 miles **$7168**

IV-146A - 72 Continental Mark IV ginger w/white vinyl roof and ginger interior. Full power, air, cruise control, sunroof. **$4899**

L-1157B - 70 Oldsmobile 98, 2-D Hardtop, tan with black top, full power, air, AM/FM stereo w/tape real sharp! **$1550**

L-143A - 73 Continental 4-door Town car, silver blue w/white vinyl top and blue velour interior, full power, **$5113**

C-111A - '73 Chevrolet Monte Carlo, Black w/white vinyl top black interior, power steering brakes, air, 1 owner, 9,000 miles **$3235**

S-158A - 71 Pontiac Grand Prix Beige w/beige vinyl top, power steering, brakes, air AM/FM **$1850**

C-39A - 72 Chevrolet Caprice 2-D hardtop, gold w/full power, air 32,000 miles. Just like new **$2190**

BART STARR
LINCOLN-MERCURY
Hoover

1675 MONTGOMERY HWY. — 823-3333

Yesterdays are gone... what about tomorrow?

By Mildred White Wallace

I asked the New Year-
"What am I to do the whole year through?
The answer came- - "Be true"!
I asked again: "What am I to say - what thoughts am I to think the whole year long?"
And clearly as a quick struck gong-
The answer: "Think no wrong".
"And what roads take across the earth's worn sod-
Where many feet have trod?"
Swift came the answer-!
"Those that lead to God!"

Tuesday we shall open a new desk calendar and turn its first page marking the New Year 1974. Returning to our little niche in this busy newspaper office after an unforgettable Christmas-tide, we have attempted this morning to plough through the debris, always present on a desk topped with news items, quickie notes, unanswered letters, assignments for the day etc. -- We find, flipping through our loose leaf notebook, many pages from Father Time's record of my days through the year 1973.

There are recorded on this map of calendar days unforgettable gray days whose dull threads of sorrow sometimes dimmed the golden threads of happy moments we now recall. On other days, there lie remnants of shattered Dream Castles whose spires once reached the stars. Perhaps we constructed them too high. Underneath their ruins now lie the high hopes, fine resolutions and far reaching goals, centered around some cherished ambitions which failed to find fruition along the journalistic and melodic trails we followed.

Looking further in our reminiscent ramble through our little book o'days -- we are prone to say -- O' well, just another year gone with little of importance to mark its passing - as far as actual accomplishment is concerned -- but perhaps our good intentions will make for us a better mark than our actual achievement has warranted.

Idly turning further into this book of days through 1973's summer and winter months - we find some "red letter" days - - and they remain paramount issues in our mind and heart. Some days were fraught with what - at the time - seemed only trivial little items to mark their passing - but now stand out as veritable beacons lighting our way along Memory Lane.

Fact is, we shall reluctantly say Goodbye to the Old Year as we listen to the familiar strains of "Should Auld Acquaintance Be Forgot - and turn to welcome the smiling little New Year standing ready to ring out the old and ring in the new pink tipped dawn. However, there is a tinge of sadness about it. We know the trials and the hardships - - the joys and sorrows, the sunsplashed dreams, and the tear washed memories of 1973. We do not know just what a peek into the future might reveal for 1974; nor do we know anyone brave enough to lift the veil of future years in an attempt to find out.

So just let us take heart again - surely we can.
Let us build steps on the errors we made;
Let us climb up to the sunlight again
Out of the darkened wells,
Out of the shade;
Let us remember no sorrow can last;
Courage will come again, certain as Dawn,
The New Year is here- the Old Year is past;
Let us take heart again-
Let us go on! Together!
Shall we?

M.W.W.

Parties hold spotlight

Christmas parties with people coming and going hold the spotlight of interest for news items this week. The Shelby County Board of Directors for Shelby Memorial Hospital, the professional staff; and members of the Shelby County Board of Commissioners held their annual pre-Christmas banquet in the hospital dining area on the evening of Dec. 19. If everyone enjoyed this annual "talk- it-over" as much as did Russell Seay, who told me about it - - then everyone was happy about the whole thing.

Mr. and Mrs. Bob Hume hosted a Christmas party for members of the Baptist Sanctuary Choir at their home on the evening of Dec. 19. A tape recording of the Sunday night's program was played, carols were sung and delectable refreshments served before they adjounred to meet again Dec. 26.

Thursday evening, Dec. 20, Judge and Mrs. Conrad M. Fowler were at home to their friends in their new home on Bolton Drive.

Friday evening the young people participated in a Progressive Supper party whichbegan at the home of Mr. and Mrs. Hugh Sims where chips and dips were served. The group next journeyed to the home of Mr. and Mrs. Homer Joiner where pizzas were enjoyed, after which the group went carolling through the town. They ended up the night's festivities at the home of Mr. and Mrs. Rick McDow's where dessert was served to approximately 50 people.

Friday evening Mr. and Mrs. Karl C. Harrison held their annual Open House at their home on College Street.

* * * *

Dr. and Mrs. John Martin and family of Auburn spent Friday in Columbiana as the guests of Mr. and Mrs. James L. Elliott.

* * * *

The staff of Shelby County Dept. of Pensions and Security has invited some friends of Melville Harlin's to be present at a Retirement Tea Thursday afternoon, Dec. 27, from two to four in the Child Care Room at the Community Services Building. This day marks Mrs. Harlin's retirement from this Department in which she has faithfully and efficiently served for the past twenty and a half years.

Fowler elected president

Randolph M. Fowler of Columbiana is a University of Alabama student serving in a positionof leadership.

A student in the University Law School, Fowler is serving as president of Phi Delta Phi, law honorary society.

He is a member of Sigma Alpha Epsilon social fraternity; Omicron Delta Kappa, national men's honorary; Phi Beta Kappa, Arts and Sciences scholastic national honorary; and Omicron Delta Epsilon, economics honorary.

A 1967 graduate of Shelby County High School, Fowler received his B.A. degree from the Capstone in 1971.

The son of Judge and Mrs. C.M. Fowler of Columbiana, he is married to the former Shirley Jones of Valley Head.

* * * *

Frank Head, Mr. and Mrs. Oliver Head and family, Miss Sara Head, Miss Carrie Head and Mrs. Grover Cleveland motored to Thomasville Tuesday to spend the day with Mr. and Mrs. Rip Head and family.

Columbiana news

Sunday afternoon friends, neighbors, and members of First Baptist Church gathered at the hospitable home of Rev. and Mrs. Charles Stroud to enjoy an Open House event. Several hundred people were registered during the afternoon party hours from two to four.

Guests were graciously greeted by the Stroud family, registered by Miss Pam Overton, and after a tour through the Pastorium were served party sandwiches, cookies, candy, mints, nuts, coffee and iced punch.

This was one of the largest and most enjoyable highlights of the Christmas Season.

* * * *

Open House at First National Bank proved a good chance for friends to meet in the lobby and exchange greetings while enjoying the music, cake and coffee generously served by the hosts.

* * * *

Mr. and Mrs. Ross Mullins, her parents - Mr. and Mrs. Sam Houlditch of Selma, and Jim Mullins of Knoxville motored to Georgia Christmas Eve to spend Christmas with Dr. and Mrs. Bob Mullins and their family.

* * * *

Kathy Carter flew in from California and Dr. and Mrs. Sam Roberts and family from Texas to spend Christmas with their parents Mr. and Mrs. Rux Carter and Harry M. Roberts.

* * * *

Mrs. Gertrude Taylor, Mr. and Mrs. James Taylor and Mr. and Mrs. Murray Armstrong, Kay and Ann Armstrong of Birmingham were guests of Mr. and Mrs. Wales Wallace during the Christmas Holiday Season.

* * * *

Stores in our town remained open several nights to accommodate customers. Everyone profited by this courtesy. Managers of the stores tell me that sales went far beyond their expectations and everyone had a "merry-merry Christmas" to remember.

See Made In Shelby County

Monuments

Elberton, Georgia's Finest Granite

For our special sales price on Slabs, Monuments, and Markers custom made to your specifications from Georgia's finest eternal blue flame granite, see Jim Templeton, Bill Watts, Bill Hicks, Sharon Cost, Ben Skelton and John Shugrue. They are shown here with one of our displays and are qualified for professional counseling.

Our Goal Is Service

Grave Cover Slabs 7'6"x36"x6"

Individual Grave Markers Start at $45 lettered and installed

Add death dates in cemetaries

Jet, Inc. Monuments

Hwy 25 between Montevallo and Calera on property of Shelby Memory Gardens

Write: Jet, Inc. Monuments, P. O. Drawer P, Calera, Ala. 35040

Or Call Collect: Office . . . . . 668-2523, If no answer . . 669-6827

Buy now for next year!
CHRISTMAS DECORATIONS REDUCED
GILLIS PHARMACY
ALABASTER SHOPPING CENTER

NOTICE
Chiropractic Patients
My office is now open in Columbiana to serve you.
Located next to Dairy Queen
R. BUCHANAN, R.M.T.

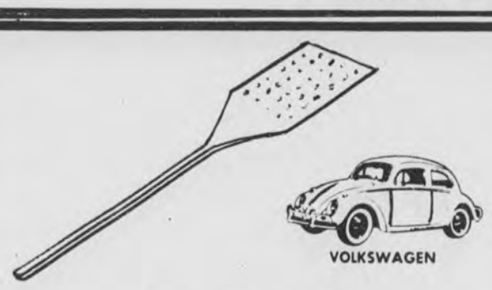

Hold it!

If your "bug" is a pest when it's time to find parts, be bothered no more.

Farr's has the best and most complete replacements for VW.

FARR'S AUTO PARTS
Columbiana 669-6372

Siluria - Alabaster
Day Care Center
2½ - 10 yrs.
7 a.m. - 6 p.m.
Before and after School care
663-6162
Private Licensed

An Appropriate New Year's Resolution:

- Save Gasoline
- Save Time
- Save Energy
- Save Yourself . . . . . .

Shop Nearby . . .
SHOP IN SHELBY COUNTY

Best by a country mile.
Farm Bureau Insurance
AUTO/FIRE/LIFE/HEALTH
AARON SHERER
Porter Nall - Alabaster - 663-0745

Beauty tips for you from Carlene Barefoot

A good habit to acquire after washing your hands, is to push the nail cuticles back with your towel every time. At leisure times, or while telephoning, applying cuticle oils and using an orange stick to remove excess and loose cuticle help keep your hands looking appealing between visits to your manicurist. As for filing in between your visits, you should keep on hand a good flexible "diamond cut" file. Even those with the most sensitive nails will find this type of file good for them.

If you have not yet discovered for youself the excellency of the products used here at our salon, why not drop by and let us show you all of the name brands we carry, including one of the best names in the world of beauty, the fabulous RedKen products . . . We would never consider less than the best products and hairdressers.

Open Thur. and Fri. night until 9 p.m.
Call for appointment:-
Carlene's Coiffures
Alabaster Shopping Center
663-3559

Happy New Year

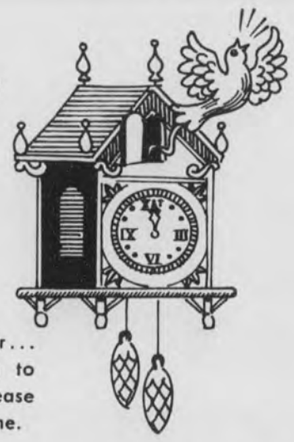

A bright New Year . . . that's something to chirp about! Please have a happy one.

B-Lovely Beauty Salon
Joan Vivian Judy
LouJean Linda

"Too much New Years!"

Relax and enjoy the New Year by having adequate insurance to protect you from serious financial loss. All of us at Scott-Long Insurance Agency, Inc. wish you a HAPPY NEW YEAR!

We file SR-22 forms

SCOTT-LONG INSURANCE AGENCY, INC.
INSURANCE · REAL ESTATE · BONDS
MONTEVALLO 665-126
ALABASTER 663-67

Color TVs from $100
Many styles to choose from
SUBURBAN TV and APPLIANCE
Hiway 31 ALABASTER 663-6411

Joyous New Year

It's time to thank our good friends and say "Happy New Year!"

FARRIS DEPT. STORE
Alabaster

n Columbiana--

Personal mention

By Mildred White Wallace

Mrs. Louise Stinson's Christmas was a happier event han she had anticipated when he good news came that her daughter and her husband were moving back to Alabaster from their former home in Auburn. n the meantime she enjoyed a visit with her son and his family in Coral Gables, Fla., during the Yuletide Season.

* * * *

Regret to learn that Yeager Horn is a patient in Shelby Memorial; and that Mrs. Bessie Seale was painfully injured in n auto accident Friday night; which occurred when she was returning from a church Christmas party. Mrs. Seale is he oldest member of her church and is in Shelby Memorial. The family of Mr. nd Mrs. Clayton Seale is saddened by this accident as it as cast a shadow over the family reunion which was to ave taken place at the home f Mr. and Mrs. Clayton Seale n Christmas Day.

* * * *

Mr. and Mrs. Bob Bolton nd Mr. and Mrs. Karl C. Harrison will be numbered among the football fans in New Orleans New Year's Day when Bama meets Notre Dame.

* * * *

Mr. and Mrs. Jim Davis hosted Open House last Friday evening to their friends and neighbors.

* * * *

The Lottie Moon offering with a goal of $2,400 illuminated with a candlelit service in the Baptist Sanctuary Sunday evening and the contribution exceeded $2,700.

* * * *

Pfc. Randall L. and Donna Ingram of Cherry Point N.C. nd Jan Ingram of University f Montevallo are the guests of heir parents Mr. and Mrs. Ingram in Columbiana.

Mr. and Mrs. William Phillips of Orlando, Fla., will spend the Christmas Holiday Season in Columbiana as the geusts of his sister Mrs. Homer Bearden, Mr. Bearden; and his mother, Mrs. Irene Phillips.

* * * *

Danny Dunlap, son of Mr. and Mrs. William F. Patterson of Wilsonville Rt 2, has sent home the happy news that he will "be home for Christmas". The young soldier has been stationed in Korea for over a year and a warm welcome awaits him when he arrives at his home in the good old U.S.A.

* * * *

The Leon Wallaces will have the pleasure of having all their children and their families with them for Christmas. They include Mr. and Mrs. Joel Glaze and four children, Mr. and Mrs. John Wallace and son all of Athens; and Mr. and Mrs. Joe Wallace and Mr. and Mrs. Jerry Wallace of Columbiana.

* * * *

Mr. and Mrs. Thomas Nowland (Leona Higgins) and daughters are brightening the home of her parents, Mr. and Mrs. Thomas A. Higgins, this week having arrived from their home in Arkansas to spend the Yuletide Season with home folks.

King-Williamson nuptials set

Jean Carden King of Columbiana and Cloiece Williamson of Harpersville will be married on December 28.

The ceremony will be held at 8 o'clock p.m. at the residence of Mr. and Mrs. Bill Harris in Shelby. Rev. Fred Holmes of the First United Methodist Church of Helena will officiate at the ceremony.

The couple plans to make their home in Harpersville.

LEAVE FOR GUATEMALA - - Mrs. Lillian Moore and (left to right) Ray Shirley, Terry Crumpton and Phillip Moore, pose briefly before making a trip to Guatemala to help build a church. All are members of the K-Springs Church of God at Chelsea.

New Year's in Guatemala

By Shelba Nivens

Three laymen from the K-Springs Church of God in Chelsea will spend New Years Day helping build a church in a remote Indian village near Tekpan, Guatemala. Ray Shirley, a carpenter for a Birmingham building supply company, Phillip Moore, a brick mason, and contractor Terry Crumpton are taking a week away from their jobs to fly to the Central America mission field with about 35 other Alabamians.

With them will be Mrs. Lillian Moore, also of the K-Springs congregation, who will cook, wash and do other odd jobs for the builders. The group is leaving the Birmingham airport today, in a Convair 240, 40 passenger airplane operated by Project Partner of Wichita, Kansas for the Churches of God, Anderson, Indiana.

The village in which the church is to be built is about 60 miles outside Guatemala City and is within site of a smoking volcano. There is no electricity in the village and clothes are washed by hand - - with rocks on the creek bank. Concrete is usually mixed by hand and is stirred with a shovel. However, a concrete mixer with a gasoline motor has been donated to the project. Hopefully, it will arrive in Guatemala City by the time the builders arrive.

A gasoline generator to run the saw was donated by someone in Sylacauga. The 1,600 gallons of gasoline needed for the airplane was another matter. One day recently, Brother Tony Lees, associate pastor at Pinehurst Church of God in Birmingham and sponsor for the project, was told by the gasoline supplier in Birmingham that he would have gasoline enough to become personally involved in Christian missions.

sell the project the needed 1,600 gallons. Next day the supplier telephoned to say that he could not get the gas. Bro. Lees hung up the telephone receiver and did the only thing he knew to do about the problem; he prayed. Then the telephone rang again. The Birmingham supplier had talked to the head of the gasoline corporation and been assured that he would have the gasoline needed by the mission plane - - and more.

Christmas gremlin gets blame for mixing up Reporter staff

By Willard Harrison

Christmas. Boy, is it rough on the newspaper worker. If you don't believe it, you didn't see our paper last week.

Things like misspelling "burgular" who "invaids" the little town of "Bethleham" are not major catastrophes. But we left the store name off of a quarter page ad. Only the people who knew what store Morris Horton owned in Montevallo knew about the Montevallo Home and Auto sale. And on a Christmas greeting ad from a beauty shop we put the name of the shop's previous owner of several years ago.

* * * *

Now that they've gotten the lead out of gasoline, we ought to give them the addresses of a few congressmen.

We announced the upcoming wedding of Miss Tharpe and Mr. Yancy with her name spelled "Trape" in the headline. And how do I explain to my own sister that her husband's name "Thomason" came out "Thompson" when the paper came out?

There's no doubt about it. The Christmas gremlin was working overtime with the rest of the Reporter staff for our Christmas edition. Of course it could have been worse. At least the pages were numbered correctly ... at least it seems like they were.

Bird's
BUILDING MATERIALS
CALERA
668 - 2321

STARTS TODAY! Fun for All Ages
WALT DISNEY'S GREATEST ACHIEVEMENT!
MARY POPPINS

JULIE ANDREWS
DICK VAN DYKE
THURS—WED - 7:30 - Dec. 27-Jan 2
FALCON THEATRE
MONTEVALLO 665-4190
Formerly STRAND THEATRE

Best Wishes
to all our friends
and customers.

As 1973 draws to a close, we thank you for your patronage and look forward to serving you even better in 1974.

All of us at
McDow Motor Co., Inc.
Columbiana Chevrolet Phone 669-2061

YEAR END
CLEARANCE SALE
BEGINS NOW - ENDS JAN. 31
Prices Slashed! Entire Stock!

KNIT --- Sizes 37-56 Reg. and Long
SUITS NOW $39
Retail Values $70.00 to $85.00

KNIT --- Sizes 37-56 Reg. and Long
Sportcoats NOW $29
Retail Values $50.00 to $65.00

KNIT --- Sizes 28-42
SLACKS 2 FOR $19
Retail Values $18.00 to $25.00 EACH

Long Sleeve Dress, Dacron - Cotton and Polyester Knit - Sizes 14½ - 19½
SHIRTS 2 FOR $9
Retail Values $8.00 to $12.00

We Will Be Glad To Accept Mail or Phone Orders
Man's World inc.
Lineville - Childersburg - Alex City

HAPPY TIME - - Tommy Morris, Minnie Marsh, Terecia Grayson and Essie McCarey enjoy the spirit of Christmas at the FHA party of the Almont Center. (Photos by Randie Sears)

ALMONT PARTY - - Montevallo FHA members Betsy Hood, l., and Mary Pearl Silas, r., play with infants Stephanie Burns and Sophie Moore at a Christmas entertainment the FHA of Montevallo High School arranged for the children at the Almont center.

Westover news

By Elsie Jones

Sunday, December 16, was Memorial Day for Mr. Wade Maske at the Union United Methodist Church, at which time a piano which had been given to the church by Mrs. Louise Maske, was dedicated to Mr. Maske. Dewayne Maske Wood stood in for the family during the ceremony. At the same service, the two young grandchildren of Mrs. Maske were christened. Heath Wade Wood, son of Mr. and Mrs. Jerry Wood, was christened by the Rev. H. H. Dobbs. Mr. and Mrs. W. C. Walker were the godparents for him.

Wendy Lou Maske, daughter of Mr. and Mrs. Don Lewayne Maske, was christened by Rev. J. C. Crim. Mr. and Mrs. Jerry Wood are her godparents.

Two brass flower holders were presented to the church by the aunts of the children, Mrs. Margaret Walker and Mrs. Estelle Maske, of Birmingham. Also, a brass christening bowl was presented by Mrs. Louise Maske, Mrs. Walker, and Mrs. Estelle Walker, honoring their mother, Mrs. Mary Jones.

Guests for this occasion were Mr. and Mrs. Bryon O. Jones and family, and Mrs. Estelle Maske and children, Janice and John, all of Birmingham, and Mr. and Mrs. Gerald Maske, of Harpersville.

Mr. Elvis Walton presented the church with a pair of candlestickes in memory of his father, the late Oscar Walton.

The church was decorated with red poinsettias for this service in memory of Mr. Wade Maske, Mr. Sam Jones, and Mr. L. E. Shaw.

Mrs. Myrtie Thomas had her Christmas dinner at her home last Sunday. Her guests for the occasion were Mr. and Mrs. D. B. Thompson and family, of Birmingham; Mrs. Billie Joe Kraft and family; Mr. and Mrs. Ralph Thomas and family; Mr. and Mrs. Bill Thomas and family; Mr. and Mrs. Ron Gunnerson; and Mr. and Mrs. Ronnie Thomas and family.

The H. H. Maskes had for their dinner guests on Sunday the members of their family; Mr. and Mrs. Gerald Maske, Mrs. Louise Maske, Mr. and Mrs. Jerry Wood and family, Mr. and Mrs. Hoyt Haltiwanger, of Rocky Ridge. Mrs. Maske told me that she had 17 guests.

Mrs. Ida Holliman is spending the Christmas holidays at the home of Mr. and Mrs. George Hairston in Birmingham. Of course, the great attraction in this home, for Mrs. Holliman is her two adorable grandchildren Holly and Hope Hairston.

Friends of the Leon M. Archer family will regret to hear that they were involved in an automobile accident Sunday as they were going to a reunion of the Powell family. They were treated for their injuries at Brookwood Hospital and then moved to the home of Mr. and Mrs. Thomas Powell on Highway 280, where they are recuperating. The older child, Alana, seemed to have been the most seriously injured, but the latest news is that her condition is satisfactory. The rest suffered cuts and bruises.

Many grateful thanks are extended to the friends of this family who went to their rescue as none of their immediate families could be located at this time. Especially, do we wish to thank Mr. and Mrs. Freddie Sherrell, Colonel Claud Smith, and Mr. Mitch Peterson and an unidentified young man for their wonderful help and concern.

Santa Claus and the spirit of Christmas is being evidenced through the activities in the various churches. Baskets of fruit are being carried to the homes of the sick and elderly as reminders that they are being remembered at this time. My basket from the loving members of Prospect Baptist Church is just overflowing. Many thanks to these kind people for their thoughtfullness. I really need to be several people to be able to accept all the gracious invitations which have been extended to me to share in their Christmas festivities. Thanks to each one of you and "thanks especially to YOU."

Westinghouse develops electrodes for Korean

YANG CHUN-LEE

Over the years, Pusan University in Korea and The University of Alabama have maintained close ties. A current benefactor of this association is Yang- Chun Lee. He left the Capstone this fall having completed degree requirements for the Master of Science in metallurgical engineering Lee is now teaching in his chosen field at Pusan University.

His original research dealt with coating metal arc welding electrodes using Korean titaniferous magnetite. A comparable flux material is also found in good supply in Canada.

Dr. Roman Skorski in the College of Engineering directed the origianl research, Dr. C.H.T. Wilkins contacted Westinghouse Electric Corporation at Montevallo. The Montevallo firm made it possible to finish the research by its production for Lee of electrodes in their own laboratory.

A report on his research has been included in a manuscript sent by the College of Engineering to the U.S. Bureau of Mines in Washington, D.C.

* * * *

A scholarship fund for potential engineering students has been established at the University of Alabama in memory of the late Prof. Willard F. Gray.

Gray was a professor of electrical engineering and Associate Vice President and Dean of Administration in the Office of Academic Affairs at the University at the time of his death in July of this year.

Montevallo garden club suggests awards

The Montevallo Garden Club members enjoyed a departure from their regular meeting procedure when they met at the home of Mrs. Milton Orr, Jr. for a gala Christmas party on Wednesday morning, December 19.

Only one item of business was discussed. Dr. Lois Ackerley, chairman of the conservation committee, proposed the giving of awards to students in the Montevallo Middle School for evidences of great concern for our environment. This suggestion was unanimously accepted, subject to the approval of the teachers in the school.

After the brief business session, Miss Vinnie Lee Walker, Club president, read an abbreviated version of Dickens' "Christmas Carol", to the delight of all present.

The meeting was closed on a merry note with the exchanging of small gifts.

"I CAN'T BRUSH AFTER EVERY BOTTLE"

. . . BUT I CAN SAVE REGULARLY. THIS IS ONE THING I THINK EVERYONE SHOULD DO.

SHELBY COUNTY SAVINGS
and Loan Association
Across the Street from the Courthouse
John A. Hines, President
Columbiana 669-6721 Alabaster Branch 663-3834

Twenty-five years ago

25 Years Ago
By Mildred White Wallace

Mr. and Mrs. Harry Gilmore (Bertha Ellis) of Montgomery have announced the arrival of a little girl whom they have named Mary Wayne Gilmore, in honor of Mary Louise Ellis (Mrs. George Kramer) and Wayne Lauderdale of Columbiana, who died in the service of his country in Belgium during World War II.

25 Years Ago

Mr. and Mrs. Yeager Horn, Howell and Carol Horn have returned from a visit with Mr. and Mrs. Miller in Auburn.

25 Years Ago

Charles McDaniel of ElDorado, Ark., spent the Christmas holidays in Shelby with his mother, Mrs. Margie McDaniel.

25 Years Ago

The home of Mr. and Mrs. Homer Walton was the scene of a happy family gathering numbering 22 during the Holiday Season.

25 Years Ago

Mrs. Lida Wood of Talladega is the Yuletide guest of her daughter Mrs. Howard Whittaker and Mr. Whittaker.

25 Years Ago

Mr. and Mrs. Ehney A. Camp and children; Mr. and Mrs. Earl Martin of Birmingham; and Miss Virginia Hendrick, Mr. and Mrs. Howard Latham of Montevallo were Christmas guests of Mr. and Mrs. W.L. Christian.

25 Years Ago

In the home of Mrs. J.W. Letson 22 members of her family were present to wish for her a Merry Yuletide.

25 Years Ago

Mrs. Dixie Shealey of Montgomery is the guest of the Misses Bishop in Columbiana.

25 Years Ago

An old clipping from the Birmingham News just received in the office dated Sept. 5, 1925 reveals a feature article by Gordon Kuster, in which the central figure was a picture of Frank Fulton modeling the newest models in Odum Bowers and White store in Birmingham where he is employed.

25 Years Ago

Out of town guests in Columbiana for the Cole-Allen wedding Dec. 25 were: Hop Cole, Dottie C. Woods, Perry McCormack, of Birmingham; Miss Rena Taylor of Wilsonville, Mrs. Sallie Grady and Mrs. Addie Crowden of Roanoke, Mr. and Mrs. A.C. Adams of Auburn, Harry Donnavan of Birmingham and Louise Allen of Orlando, Fla.

25 Years Ago

Mrs. William H. Lee entertained with a Christmas party at her home in the Mt. Era Community honoring the members of the Wright Home Demonstration Club. Mrs. Lee was assisted in entertaining guests by Janet Goolsby and Hope Bell.

25 Years Ago

Mr. and Mrs. Damska of Tyler, Texas, parents of Mrs. Norman Lefkobits, have arrived in Columbiana for the Holiday Season.

25 Years Ago

Mr. and Mrs. Mott of Atlanta, parents of Mrs. Conrad Fowler will be Yuletide guests in their home.

25 Years Ago

Mrs. George Horn has added a festive glow in the Horn- Mullins store and also a friendly greeting plus homemade cookies for allpatrons and friends. This thoughtful gesture on the part of Mrs. Horn has been greatly appreciated and truly enjoyed.

25 Years Ago

A beautiful candlelight program in the home of Kathleen Curlee was presented Monday night for the B.W.C. of the Baptist Church by Murrel Mullins assisted by Margaret McGhee, Gertie Jones, Gertrude Bishop, Irene Bishop, Kathleen Curlee, Ellen and Ruth Isbell, Kathleen Smith and Kayron Campbell. "A Christmas Prayer" read by Odell Turner closed the program after which fruit cake and coffee was served.

* * * *

A physician and a young man met at a party. "I want to thank you, Doctor for the benefit I have gained from your treatment." The physician looked at him blankly. "But I don't think you're a patient of mine." "No, I'm not," came the reply. "But my uncle was, and I'm his heir."

Amendments

Continued from page 1

defeated here by a vote of 450 to 679.

The other proposed amendments applied to other counties, and provided for local elections. Shelby County voters approved all of them.

Apparently many Shelby Countians went to the polls only to vote on Amendment Two. There were 1,726 votes cast on the amendment. Many other amendments showed a total vote of around 1200.

CASH & CARRY
BUILDING SUPPLY
OUR PRICES ARE DOG-GONE GOOD!
ALABASTER
663-2421
Alabaster Shopping Center
Aluminum Windows
24" X 36" . . . . . $9.62 EA.
32" X 36" . . . . . $11.50 EA.
36" X 36" . . . . . $12.44 EA.
32" X 52" . . . . . $13.59 EA.
36" X 52" . . . . . $14.45 EA.
Single Hung - with Screen
Aluminum Storm Door
Pre-Hung
Self-Storing
SIZE — 32" X 80"
$18.95
SIZE — 36" X 80"
$19.95
1" Thick — Reg. Glass
Includes: Latch, Closer and Screws.

Special— 65x24 3 Br., 2 Bath.
Only $9695 delivered and set up.
Plenty of money available for financing.
Bank and VA financing.
Open evenings for your convenience. Call Tony Hurd.
Several 2 & 3 BR Repos to choose from.
Take up payments.
Steel City Mobile Homes
U.S. 31, Pelham 663-3891

For the very finest in shoe repair see Jimmy Smith
CITY SHOE SHOP
Main St. Alabaster
We close every Wednesday

Move over Scotland Yard...
L&N carman
Frank Bryant
doesn't miss a clue.

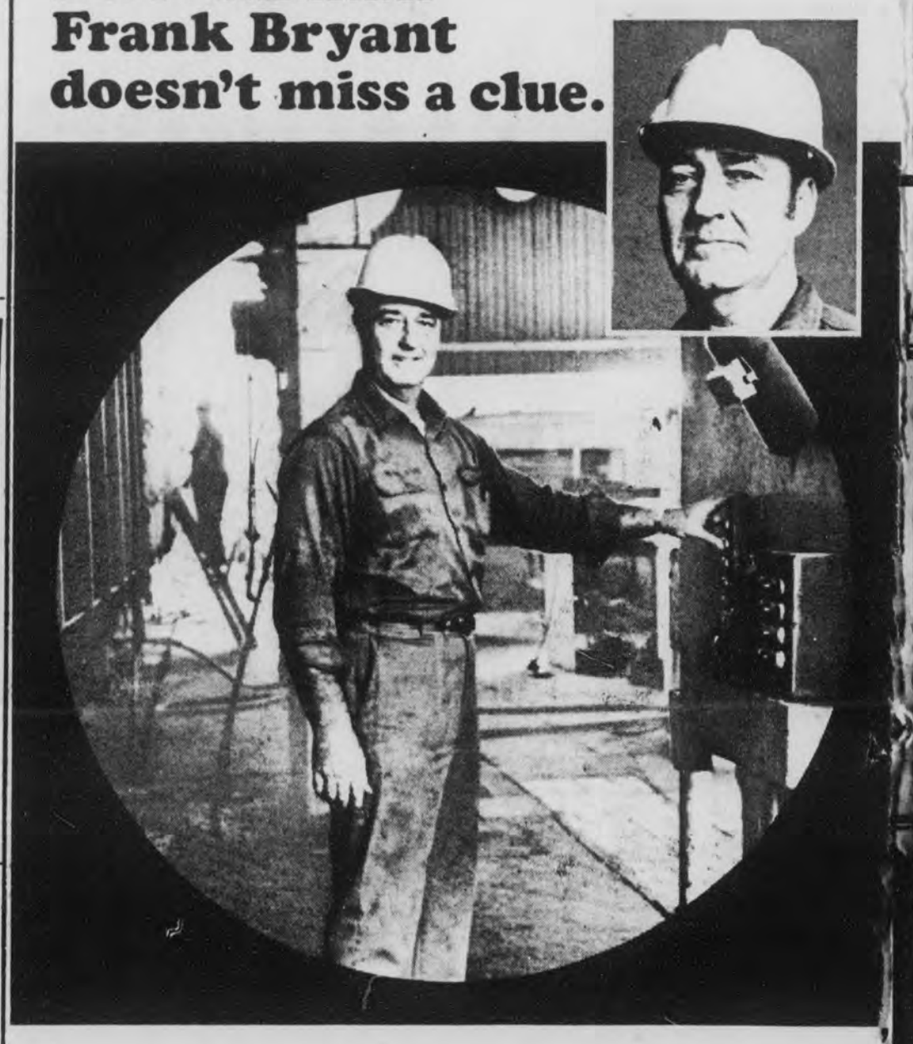

Sharp eyes and knowledge of what it takes to keep shipments safe and rolling to their destinations . . . *Frank K. Bryant, Jr. has them all!* And so does every other Carman on the L&N!

Frank represents the high caliber of all L&N associates. He and his wife, Maida, are the parents of three fine children: Frank III, Samuel, and Debra Eileen. A native of Mobile, he has been employed at the L&N Sibert Yards for the past ten years.

Frank is a volunteer adult leader in the youth movement of his community, having served five years as Equipment Director for Dixie Youth and Colt Baseball Leagues.

His untiring efforts in behalf of young people, have won the admiration of his neighbors and friends. He is a member of the Moffat Road Baptist Church.

On the job, Frank and his associates inspect decking, ceilings, and linings inside the car; couplings, brakes, and wheels, outside. Only when their trained eyes and experience tell them "This car is safe," will the train move.

L&N is proud of Frank and everyone of its 17,000 dedicated men and women. As citizens of their respective communities and as co-workers, they make L&N a far better railroad in every respect. Because of them, the L&N is better able to serve you and your community.

L&N
A better railroad because Alabama people care

YOUNG MUSICIAN RECEIVES GRANT - - University of Montevallo senior E. Pauron Wheeler (left) receives a special grant for travel to Washington, D. C. for a upcoming appearance with the U. S. Navy Band. Shown with Wheeler at presentation ceremonies are Dr. John Stewart (center), Dean of the College of Fine Arts at U M, and Rev. Paul Gauntt, chairman of the Rotary Club Community Service Committee which made the grant.

UM music student solos with U.S. Navy band

One of the University of Montevallo's top young music students has been chosen to appear as guest soloist with the U.S. Navy Band at a Washington, D.C. concert on Jan. 11.

E. Pauron Wheeler, a fourth-year student from Montevallo, will be the featured artist in a performance of the Franz Liszt composition, Concerto No. 1 in E-Flat Major for Piano.

Wheeler has received numerous honors as an under graduate at U.M. In his freshman year he was alternate winner in the annual student competition of the Alabama Federation of Music Clubs, and was a finalist this year in the Young Artist competition sponsored by the Alabama Music Teachers Association.

He was one of two college students selected to appear on the AMTA convention program this year.

Wheeler's upcoming performance will be on one of a series of six winter concerts scheduled by the U.S. Navy Band, conducted by Cmdr. N. E. Muffley. It is a special presentation entitled "Salute to Black America."

Wheeler was chosen by audition to appear on the program. He was recently presented a speical travel grant for his trip by the Community Service Committee of the Montevallo Rotary Club.

Anderson named as fuel administrator

Saunders Leasing System, one of the nation's leading heavy -duty truck leasing companies, recently announced the appointment of James B. Anderson as fuel administrator.

The position was created as part of Saunders' plan for combating fuel shortages.

Anderson's responsibility involves the distribution and allocation of fuel for all Saunders branches. He will handle the company's dealings with all branch locations.

Prior to his recent promotion, Anderson spent one year as Sales Coordinator of Branch and National Accounts for the firm. Before joining Saunders in 1972, he was an accountant for three years.

Anderson is a graduate of the University of Alabama in Birmingham and holds a B.S. in Business Administration. A native of Birmingham, he is married to the former Lynn Frost of Montevallo, Alabama. They have two daughters.

SHELTON MOTORS
Olds, Pontiac, & Buick
We have the economy car
OPEL
"Germany's Most Economical Car"
Tommy Shelton John Kent
Clanton 755-2450

Season's Greetings

to all our customers and friends.

We wish you happiness and prosperity in the New Year.

BIRD SUPPLY
MAIN STREET CALERA 668-2161

Stricklands Columbiana

AFTER CHRISTMAS SALE

SALE IS NOW IN PROGRESS

SPECIAL GROUP DRESS SHIRTS ½ PRICE
KNITS AND WOVENS
SIZES 14½ to 17½
MANY TO CHOOSE FROM

SPECIAL GROUP SLACKS & JEANS ½ PRICE
INCLUDING KNITS, CORDUROY, AND WOVENS
GREAT SELECTION ALL FROM REGULAR STOCK

SPECIAL TIE GROUP 2 $5
VALUES TO 6.00
BEAUTIFUL SELECTION

ALL SWEATERS REDUCED

SLEEVELESS
Reg. $10-$14
NOW
$7 to $10

ALPACA CARDIGAN
Values of 25.00
Save $7
now $18

MEN'S BOOTS
SPECIAL GROUP OF BROKEN SIZES
$15
VALUES TO $38.00

OVERCOATS
Reg. $42.00
$25
SIZES 38 to 46
REG. or LONG

MEN'S CASUAL SPORT SHIRT GROUP
½ PRICE
HUNDREDS TO CHOOSE FROM—SIZES S,M,L,XL

Many other groups too numerous to mention all

ALL WINTER MERCHANDISE REDUCED VALUES TO ½ PRICE

ALL WINTER DRESSES AND PANTSUITS ½ PRICE

ALL WINTER BLOUSES, SWEATERS, AND SHELLS 25% to 50% off

ALL WINTER SLACKS, JACKETS, AND SETS 25% to 50% off

LADIES BRUSHED NYLON PAJAMAS, ROBES, & GOWNS ½ PRICE

LADIES SPORT SHOES
SPECIAL GROUP
ON RACKS FOR EASY SELECTION
½ PRICE or BETTER

PANTY HOSE
SPECIAL GROUP OF FIRST QUALITY
59¢ 4 BEAUTIFUL COLORS

DRESS SUEDE SHOES
½ PRICE
MATCHING HANDBAGS ALSO ½ PRICE
ALL FROM REGULAR STOCK

LAYAWAYS WILL BE ACCEPTED HURRY IN!

ALL MERCHANDISE FROM REGULAR STOCK

your BANKAMERICARD welcome here

master charge THE INTERBANK CARD

Sports

Edited by Rick Moore

Basketball rules explained

In order to best enjoy watching one of the high school basketball tournaments going on in Shelby County or any other scheduled games, it helps to know all the rules. The Alabama High School Athletic Association has made several rule changes for the 1973-74 basketball season. Knowledge of these changes may help end some spectator confusion about the referee's calls.

The following is a list of rule additions and changes for the current high school basketball season:

Head Decorations and/or head wear other than non abrasive, unadorned, single colored head bands no wider than two inches made of cloth, elastic, fiber, soft leather, pliable plastic, or rubber are illegal.

If an **Official's Error** is made while the clock is running, it must be recognized before the ball again becomes alive following the first dead ball after the error.

It is now mandatory that **Team Shirts** be made of the same solid color front and back.

For any **Jump Ball**, jumpers will have both feet within the restraining cricle.

When a player has been designated to be the **Thrower In**, only he may be out of bounds.

Padding is required on the bottom edge of all rectangular backboards.

Three other rules will be given special emphasis by referees this basketball season. They are fouling away from the ball, illegal use of hands, and illegal screening.

Illegal use of hands. Player No. 3 has illegally placed his hands on dribbling player No. 4 and is preventing No. 4 from movement in a desired direction. Foul on No. 3.

When there is a score no player is designated as a thrower-in and more than one player of the scored upon team may be out of bounds legally behind the end line. Here Number 10 grabs the ball after the score, passes it to teammate Number 4 and is promptly moving onto court when Number 4 makes the throw-in. This is legal because Number 10 does not delay his return to the court.

Here Number 4 runs onto the court without being beckoned during a live ball period. This infraction should be penalized with a technical foul. If the official fails to detect the illegal entry and it is detected by the scorer he may call it to the official's attention. When this error occurs and it is not immediately penalized, it may be corrected provided it is recognized before the ball becomes alive following the first dead ball after the error occurred.

Number 4 is in violation of rule 6-4 by having a foot on or beyond the restraining circle during a jump ball. Ball is awarded to the opponents at the out of bounds spot nearest to where the violation occurred.

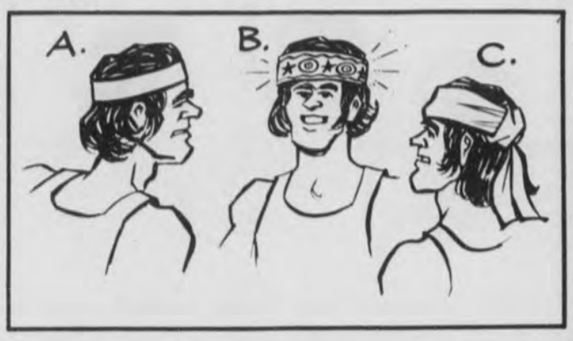

The player in figure A is wearing a legal head band. The players in figures B and C are wearing illegal head decorations. Head wear to be legal must be a band no wider than 2 inches made of unadorned soft material such as cloth, elastic, pliable plastic, rubber, soft fabric or soft leather.

Team shirts must be of the same solid color front and back. Number 12 is wearing an illegal shirt. Side seam inserts or trim of any color are legal provided they do not exceed 4 inches in width. Piping around the neck and arm openings not exceeding 1 inch in width also is legal. The penalty for a player wearing an illegal shirt is a technical foul. After being assessed with a technical foul the player may continue to wear the shirt because an illegal shirt does not affect the safety or welfare of any player.

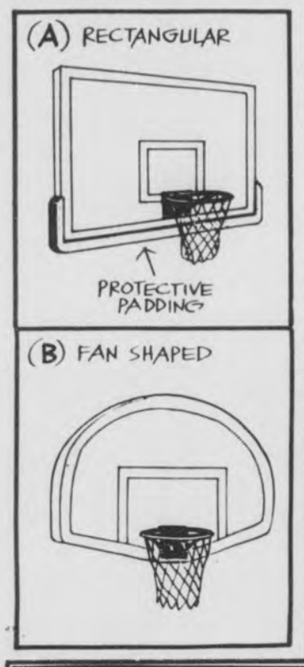

Protective padding (left)

Protective padding at least two inches thick and gray in color is required across the bottom of rectangular backboards. The padding shall extend fifteen inches up each end of the board also. The front surface must be covered to a minimum distance of ¾ inch from the front edge. The fan shaped backboard does not require padding.

SWOPE HARDWARE & LUMBER
Open Sat. 8:30–5:00 pm; Week Days 7:30–5:00 pm
Hiway 31 South ALABASTER 663-0784

SAMMY'S
WILSONVILLE
STORE HOURS
8:00 A.M. to 7:00 P.M.
Monday thru Saturday

MARKET

CHUCK ROAST lb. 79¢
SEVEN-BONE ROAST lb. 89¢
SHOULDER ROAST lb. 99¢
DEAN SAUSAGE lb. 99¢
ZEIGLER TOP-KICK BACON lb. 99¢
LUMBERJACK BUN PAL CONEYS 12 oz. 59¢

PRODUCE

RED or WHITE POTATOES 10 lb. bag 99¢
CABBAGE lb. 10¢
YELLOW ONIONS lb. 10¢
BANANAS lb. 10¢

RED DIAMOND COFFEE 1 lb. bag 59¢
(limit One per customer with $10 or more grocery purchase)

BUSH'S DRY BLACK EYE PEAS #300 can 5 for $1
HUNT'S HALVES or SLICES PEACHES #2½ can 39¢
BAMA APPLE BASE JELLY 18 oz. 3 for $1
SOLID OLEO lb. 39¢
EVEREADY FLASHLIGHT BATTERIES "C" or "D" 2 for 39¢
JELLO 3 oz. 10¢
MATCHES large box 5¢
PURITY or STERLING SALT box 5¢
BLACK PEPPER 1 oz. 10¢

THOUGHT FOR THE NEW YEAR
Brethen, I count not myself to have apprehended: but this one thing I do, forgetting those things which are behind, and reaching forth unto those things which are before. (Philippians 3:13)
Make what you do today important because you are exchanging a day of your life for it.

YEAR-END CLOSE-OUT
RCA

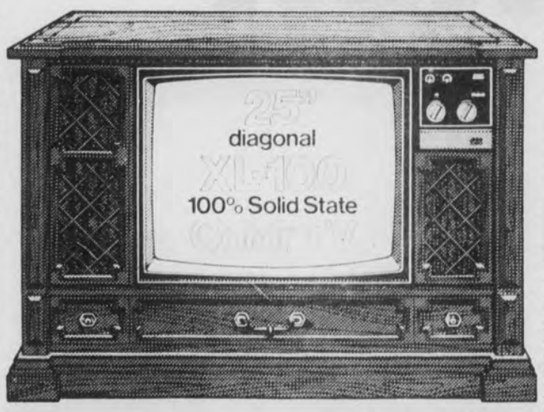

RCA The PANELLI Model GS832 25" diagonal picture
ALL PRICES DRASTICALLY REDUCED
"Service is what counts. We offer the finest."
Suburban TV & Appliance
Highway 31, Alabaster 663-6411
Serving Shelby County

Start the New Year off right

Open Your Checking Account At
A FULL SERVICE BANK
master charge
1ST First National Bank
Columbiana 669-2611
Wilsonville 669-2201
Cahaba Valley 967-7384

MHS wins third Thompson Tournament by defeating McAdory HS 62-50

The Montevallo High School Bulldogs won the Thompson Basketball Classic for the third year in a row last week by defeating the McAdory Yellowjackets 62-50. The Montevallo team now boasts a 10-1 overall record this season loosing only to St. Jude in one of the Bulldog's first outings.

In the first round of games in the tournament held at Thompson high school Wednesday, December 19, McAdory downed Shelby County 44-42, Thompson defeated Fultondale 65-54, and Prattville beat Bibb County 87-81. Montevallo was awarded the BYE since the Bulldogs were last year's tournament champions.

In the semi-finals on Thursday night McAdory slipped past Thompson 62-58. Montevallo won by 20 points over Prattville. The score of that game was 63-43.

The Bulldogs then had to face strong McAdory in the championship game of the tournament.

Montevallo led all the way through the first period of the game and was ahead 14-12 at the end of the first quarter. Clifford Echols of the Yellowjackets tied up the score at 14all as the second quarter began. The two teams then tied the score at 16 and 18 points. McAdory went ahead 20-18 momentarily, but Montevallo again held a 23-20 lead at the half.

The Bulldogs pulled away during the third quarter and led 41-34 at the end of that period. Montevallo then went on the win the championship game 62-50.

Ronnie Tyus was the leading scorer for Montevallo in the game with 18 points while Percy Brown scored 12 points for the Bulldogs.

Clifford Echols shot for 13 points to lead McAdory's scoring attack while Donald Hatcher was the second highest point earner for the Yellowjackets with eleven.

Coach Gary Fleming of the Bulldogs told the Reporter Monday that he is especially pleased with Montevallo's playing in the last two tournaments in which the Bulldogs have played. They have played the best defense they have played all year, he continued.

Fleming went on to say that Montevallo's defense has been good all year and has won for the Bulldogs when their shooting was off.

The Montevallo coach explained that he has not had all of his starting team together since the opening game because of sickness. This has helped Fleming says since he now has eight players capable of staring instead of just five stalwarts. Louis Printess, Thomas Brown and Jay Jones have come into their own as players he complemented.

What is in store for the Bulldogs? Fleming feels that his team hasn't peaked yet and that the Bulldogs will come back after the Christmas season ready to play better than ever.

WIN TOURNAMENT - - The Montevallo Bulldogs basketball team won its second basketball tournament in two weeks by winning at Thompson last Friday night. This is the third year in a row that Montevallo has won the Thompson tournament. Shown standing with the trophy is the basketball team. Members are (left to right) standing, Recardi Nelson, Bobby Wyatt, Lorenzo Mitchell, Ronnie Tyus, Lewis Prentice, Jay Jones, Willie Moore and coach Gary Fleming. Kneeling are Thomas Brown, Percy Brown, Ervin Cottingham, Henry White and Eddy Tyus. (Photos by Jerry Hamilton)

JONES DRIVES - - Montevallo High School player Jay Jones drives down the court in the Cham pionship game of the Thom pson Tournament last Friday night. Playing McAdory High School of west Jefferson county, the Montevallo Bulldogs won the game 62-50.

Braves play

The Atlanta Braves will play 21 games, including 14 at their West Palm Beach headquarters, during the Florida portion of their 1974 spring training schedule.

The Braves, with Hank Aaron preparing for his 21st major league season just one home run short of Babe Ruth's historic record, will open their Grapefruit League schedule against the Los Angeles Dodgers March 9 at West Palm Beach.

Tournament dates named for state championships

High school area and regional basketball tournaments for all four team classes will be played between February 25 through March 1, 1974.

All four state championship tournaments with eight teams from each classification will be held concurrently on March 6, 7, 8 and 9, 1974. The first round for A and 2A will be held on Wednesday, March 6, and the 3A and 4A first rounds will be played on Thursday, March 7.

The first round on each day will be played in one two game session and two three game sessions as in the past. The semi final games will be played on Friday afternoon and night, and the finals will be played on Saturday.

REBEL DRIVE IN THEATRE
Hiway 31 ½ way between Alabaster and Calera, Ala.
Boxoffice opens at 6:30 Show starts at 7:00 P.M.

FRI-SAT-SUN DEC. 28 - 29 - 30

SOYLENT GREEN
People need it...: in the year 2022.
METROCOLOR • PANAVISION®
PG MGM
CHARLTON HESTON . LEIGH TAYLOR-YOUNG
Co-Starring
CHUCK CONNORS · JOSEPH COTTEN · BROCK PETERS · PAULA KELLY

ALSO

"HARRY IN YOUR POCKET!"
HE'S THE WORLD'S GREATEST "CANNON"!
PG United Artists
JAMES COBURN · MICHAEL SARRAZIN

For all your building needs...

Holcombe
Building Supply, Inc.
Columbiana 669-6731

Montevallo recreation program set

Eric Stipe, city recreation director for Montevallo, announced the schedule for Montevallo's recreation for the winter quarter.

Adult Basketball - The Montevallo adult basketball league will kick off it's winter season with a meeting on Tuesday December 27, at 6 p.m. at Montevallo High School. All team sponsors, managers and interested players are invited to attend.

Youth Basketball - The already organized Montevallo youth basketball league will resume play on January 7 at Montevallo Middle School. Games for the youth league are scheduled for Monday and Wednesday afternoons at 3:45 and 4:30 p.m.

Karate - The new winter quarter karate classes will begin Thursday, January 7, at 7 p.m. in the Montevallo High School gym.

Bridge - Bridge classes are scheduled beginning Wed., January 9. Card classes will be held at 9:30 a.m. in the Girl Scout house.

Senior Citizens - The Montevallo Senior Citizens club will meet at 10 a.m. Friday, January 4, at the American Legion Building.

Girls Gymnastics Club - The girls gymnastics club will meet Tuesday, January 8, at 4 p.m. at Montevallo High School.

City league reaches half-way mark

The Columbiana city basketball league reached the halfway mark on the season this week. City recreation downed the Over -the- Hill Gang, 62-50 while Segco defeated the Kiwanis team 59-41.

Simmons and Richey led the scoring for City Rec with 16 and 12 points apiece. Williams shot for 16 points for the 'Gang while Brown and Avery both scored 10 points.

Scoffield made 28 points for Segco and Brown tossed in 15 points. The high man for Kiwanis was Kennedy with 22 points followed by Hardy with 11 points.

MIX'n MATCH
Buster Brown®
THE WORLD AROUND
Children's Wear
COLUMBIANA
5 & 10
Main Street
Columbiana

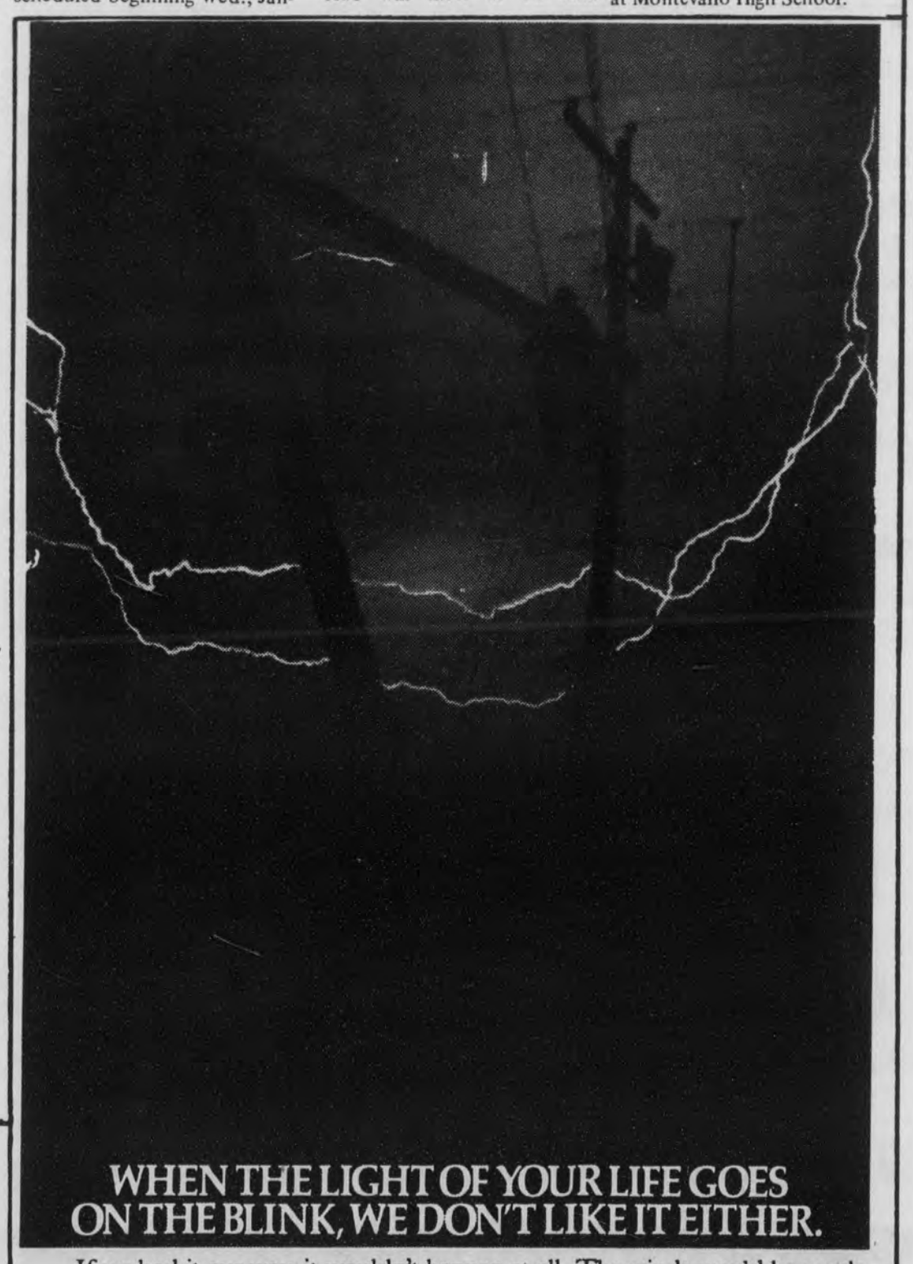

WHEN THE LIGHT OF YOUR LIFE GOES ON THE BLINK, WE DON'T LIKE IT EITHER.

If we had it our way, it wouldn't happen at all. The winds would be gentle breezes, the rains would be cool and refreshing, and your electricity would be 100 per cent reliable. Instead of only 99.98 per cent.

But, as we realize now and then, the forces of nature aren't always so friendly. Power lines go down. And somebody's power goes off. (If yours did, we're sorry. And we appreciate your patience and understanding.)

Any time something goes wrong, our men go to work. Right then. If you're sitting in your living room with no lights, they're out there working on power lines trying to fix them. And, if you think it's dark where you are, just imagine how dark it is where they are. Not to mention wet and windy.

But they'll be out there. No matter how much they'd rather be elsewhere. Because we don't like keeping you in the dark.

Alabama Power. We've got to be there when you need us.

We're greeting the New Year with hope that it brings to all our wonderful friends and customers the best of everything... health, happiness and success. With many thanks for your good will and patronage, we sincerely wish you and your family a very joyous year. We look forward to serving you again, soon.

KEN TERRY
Chevrolet
Full Service Dealership
HIWAY 31 Pelham 663-0771

ASCS aids on-farm storage

By Lee Stevens
For the
Shelby County Reporter

Area farmers and stockmen who anticipate a need for on the farm storage of grain and other crops might be interested in the Agricultural Stabilization and Conservation Service farm facility loan program.

This farm storage and dryer equipment loan is available for farmers at a reasonable rate of interest. It can be made on a five year repayment program or can be paid in full at any time within this period explained Oland Smith, Shelby County ASCS Director.

"These loans are especially adaptable for farmers with soybeans, grains or other similar crops who want to store the crops at harvest time for later use or to sell at a later date for - hopefully - a more advantageous price," Smith said.

The ASCS County Director cited the case of soybeans as an example. In 1972 soybeans at harvest time were selling on area markets at approximately $2.50 per bushel. Later on the same markets soybeans sold for over $10 per bushel.

Traditionally, prices for farm commodities advance after harvest time. Crops in this area would include soybeans, small grains, grain sorghyms, cotton and possibly others, Smith explained.

Smith also noted that a number of Shelby county dairymen are dispersing their dairy herds and switching to row crop farming operations. High cost of dairy feeds and labor involved in dairy operations is influencing these change- overs.

"The switch to row crop or grain farming will present additional need for storage," Smith said.

R. V. Spates who farms approximately 260 acres near Harpersville harvested approximately 125 acres of soybeans in 1972. His yield was approximately 23 bushels per acre, reduced to some extent by adverse harvesting conditions.

"I sold the beans at harvest time at what I thought was a good price. Soybeans sold later for over the $10 per bushel figure," Spates said.

He is storing approximately 1,200 bushels soybeans commercially this year. He suggested that if he increased acreage next year - which is his current plans - he will consider some type of farm storage.

Howard Lee, also a farmer near Harpersville, has 250 acres in cultivation, farming cotton and operating a beef cattle program. He dispersed the cattle herd last year and his plans for the coming crop year includes row crop farming, mostly cotton and soybeans.

Maurice Poe of the Kingdom community installed a 2,400 bushel farm grain storage facility with drying equipment in 1972. Part of his 1973 wheat crop in stored in the steel storage facility.

Detailed information on size of storage facilities and drying attachments and other information on the ASCS program can be obtained at the ASCS office located in the county court house in Columbiana.

GRAIN STORAGE - - Maurice Poe of the Kingdom community installed this on-the-farm storage for grain in 1972. With Poe is ASCS county director Oland Smith.

PLAN STORAGE - - Discussing on-the-farm storage possibilities with Oland Smith are Howard Lee (left) and R.V. Spates. Lee and Spates farm in the Harpersville area.

WATSON'S
SHELL SERVICE
665-7231
Montevallo

START THE NEW YEAR RIGHT
by attending
C.B.T.

Bobby D. Williams
PASTOR

Sunday School . . . . 10:00 a.m.
Morning Service . . . 11:00 a.m.
Evening Service . . . . 7:00 p.m.
Wednesday Service . 7:00 p.m.

Phone 663-4229

CALVARY BAPTIST TEMPLE
106 First Avenue West Downtown Alabaster

GIGANTIC
JANUARY CLEARANCE
SALE

Save 40% 50% 60% 70%

★ LADIES' SPORTSWEAR
★ LADIES' BLOUSES
★ WOMEN'S SHOES
★ INFANT'S CLOTHING
★ BOY'S SHIRTS
★ BOY'S PANTS
★ MEN'S COATS
★ GIRL'S COATS
★ LADIES' COATS
★ MEN'S SWEATERS
★ MEN'S SHIRTS
★ LADIES' PANT SUITS
★ LADIES' HAND BAGS
★ HOUSE SHOES

PLUS MANY, MANY MORE FAMOUS BARGAIN TOWN REDUCTIONS

Tremendous Savings in every department

3 WAYS TO BUY
master charge
Your BANKAMERICARD welcome here
BARGAIN TOWN'S CONVENIENT LAYAWAY

Buckworth Says: IF YOU LIKE BARGAINS . . . YOU LOVE
BARGAIN TOWN U.S.A.
ALABASTER Shopping Center
Mondays through Thursdays: 9 a.m. to 6 p.m.
Fridays through Saturdays: 8:30 a.m. to 8 p.m.

Steel City Homes of Thorsby

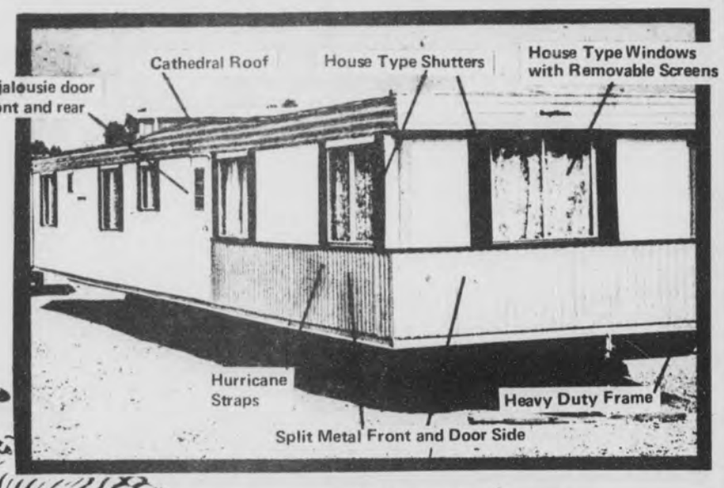

BENGAL
the Tiger of Values

THE HOUSE WITH MOST WANTED FEATURES

"Special Sale Price"
12x50 Only $4495.00
with $254.25 down, monthly payment is $70.99

Steel City Homes of Thorsby
Hwy. 31 next door to Thorsby Bldg. Supply
Phone 646-2302

You'll Really Flip Your Wig!

when you see the values in our fabulous end-of-season

CLEARANCE SALE!

1/3 to 1/2 off !

entire Fall & Holiday Stock

Sale Starts Friday Dec. 28

8:00 A M

* Master Charge
* Bank Americard
* Regular Charge

Sorry No Lay Aways All Sales Final

"The Heart of Your Wardrobe"

The Elizabeth Shoppe

Montevallo

CHRISTMAS SONGS AT HELENA SCHOOL - - A youngster sings "All I want for Christmas is my two front teeth" (left) at the Helena School Christmas program last Thursday morning. A chorus of second and fourth graders clap in time to a holiday song (right) during the musical presentation. Highlights of the musical presentation were a reading of "The Night Before Christmas," "Frosty the Snowman," "I Saw Mommy Kissing Santa Claus," and the traditional Christmas carols. Helena school teachers Cheryl Davis, Cindy Norman, Sue Acton, and Hilda Jowers directed the program.

LEGAL NOTICE
NOTICE TO CONTRACTORS
Project No. SCP 36-A (A-1)
Shelby County, Alabama

Sealed bids will be received by the Shelby County Commission at the Commission office in Columbiana until 10:00 A.M. January 28, 1974 and at that time publicly opened for the Resurfacing of various County roads as shown in the Plan Assembly for Project SCP 36-A (A-1).

Plans and Proposals are available in the County Engineer's Office in Columbiana. Proposal fee is $5.00 which includes the cost of Plans and Proposals. No refunds will be made.

The entire project shall be completed in 90 Working Days.

A Certified Check or Bid Bond for 5% of Bid made payable to the Shelby County Commission must accompany each bid as evidence of good faith.

Descriptions of Items and Approximate Quantities of Proposed Work are as follows:

16,215 Gal. Tack Coat

3,650 Tons Plant mix (Patching, Leveling and Widening) Asphalt

16,370 Tons Bituminous concrete pavement wearing layer (asphalt) (AC 85-100)

Each bid shall be enclosed in a sealed envelope, with the following information indicated clearly on the outside:

1. Project Number
2. Name of Bidder
3. Bidder's Certificate of Responsibility and License Number as issued by the Alabama State Licensing Board for General Contractors.

The Shelby County Commission reserves the right to reject any and all bids and to waive any and all formalities in the best interest of the County. Prospective bidders are to state that bids submitted are firm and that no claims for error will be made after bids are opened and subsequent thereto.

THE SHELBY COUNTY COMMISSION
By: C.M. Fowler, Chairman
Dec 27, '73/Jan 3,10,'74 †182.

Final Notice
Only 5 more days
YEAR END CLOSEOUT

72 MAVERICK
2 door, local 1 owner, auto, PS, New tires
~~2195~~ 1975

72 GRAN TORINO
2 door, economy V-8 Auto, PS, factory air
~~2795~~ 2350

71 MUSTANG
2 Dr, hardtop, V-8, 3 speed, sports package new tires
~~2195~~ 1775

71 DODGE CORONET
4 Dr, Economy V-8, Auto, P. Steering, Clean
~~1795~~ 1475

73 FORD RANGER
360 V-8, 3 speed, radio, step bumper
~~2895~~ 2525

72 FORD COUNTRY
Sedan, local 1 owner Wagon with full power, air
~~2895~~ 2550

69 PLYMOUTH SPORT
V-8, Auto, Air, Tape player, etc.
~~1295~~ 850

70 FAIRLANE 500
V-8, Auto, PS, PB Air, New Tires
~~1695~~ 1475

70 PLYMOUTH SATELLITE
Local, 1 owner, full power, new tires
~~1795~~ 1400

70 BUICK RIVIERA
Extra Clean, Full Power, AM/FM, etc.
~~3195~~ 2750

70 OPEL WAGON
4 speed, low mileage Has minor fender damage - as is
925

73 GRAN TORINO
Sport, local 1 owner, full power, air, magnum 500 wheels, etc.
~~3895~~ 3400

71 CRICKET 4 Dr
Sedan, real economy with auto, new tires, radio
~~1695~~ 1475

71 MERCURY MARQUIS
Full Power, AM/FM, Split Seats, New Tires
~~3195~~ 2750

73 FORD RANGER XLT
V-8, Auto, PS, PB, Air, 13,000 miles
~~3895~~ 3400

67 OLDS CUTLASS
Local, 1 owner, extra clean, new tires, top, etc.
~~1095~~ 800

73 MERCURY MARQUIS
Only 8,000 miles with all luxury accessories
~~5795~~ 4900

73 FORD LTD. 2 Door,
Local 1 owner, Full power, factory air
~~3795~~ 3450

Finance Men On Duty Open 8:00 a.m. till 8:00 p.m.

WE'RE TRADING BIG...GET YOUR GOOD BUY NOW AT

Sherman HOLLAND FORD

Montevallo 665-2581 | Columbiana 669-2021 | Alabaster 663-3831

Small . . . We Do Things We Couldn't Do Big

KNITS • KNITS • KNITS • KNITS • KNITS • KNITS • KNITS • KNITS

Grand Opening

OLYMPIA MILL FABRICS
Alabaster Shopping Center
(Next Door to V. J. Elmore)

• PRICES GOOD AT ALL 7 STORES.

SAVE! SAVE! DIRECT FROM OUR OWN MILLS TO YOU!

60" WIDE • 100% POLYESTER
DOUBLE KNITS
• SOLIDS AND FANCIES, HURRY-HURRY
• REG. TO. $5.98 YD.
• OVER 5,000 YARDS TO CHOOSE FROM
$1.39 YD.

EXTRA SPECIAL Polyester THREAD 19c SPOOL

FALL FANCIES
FANTASTIC SELECTION
FINAL CLEARANCE
• 60" WIDE • 100% POLYESTER
DOUBLE KNITS
FOR THIS SALE ONLY. REG.. $4.00 YARD
$1.88 YD.

COMPLETE STOCK OF NOTIONS, PATTERNS. FABRICS

REG. $4.98 YD.
FALL SELECTION
60" WIDE • 100% POLYESTER
DOUBLE KNIT
• 1ST QUALITY • FULL BOLTS
SAVE SAVE SAVE! $2.66 YD.

BLUE JEAN DENIM
• 45 TO 54" WIDE • 100% COTTON
• SOLIDS AND PLAIDS
• OUR REG. $1.29 YARD
THIS WEEK! 66c YD.

OUR ENTIRE STOCK • METAL ONLY.
7" TO 22" SIZES • 20 COLORS
ZIPPERS 10c EACH

Olympia MILL FABRICS

FORESTDALE SQUARE MALL WESTTOWN PLAZA-BESSEMER
• JASPER • TUSCALOOSA • HUNTSVILLE • DECATUR

KNITS • KNITS • KNITS • KNITS • KNITS • KNITS • KNITS • KNITS • KNITS • KNITS • KNITS • KNITS

LEGAL NOTICES
"BECAUSE THE PEOPLE MUST KNOW"

LEGAL NOTICE

Jack T. Atchison, Marie F. Atchison, and Lewis B. Walker,
Plaintiffs
VS.
The heirs or devisees of John Marshall Harkins, deceased, et als,
In the Circuit Court of Shelby County, Alabama
Civil Action No. E-135-73

NOTICE

TO: The heirs or devisees of John Marshall Harkins, deceased; John Harkins, and his heirs or devisees, if deceased; Jack Harkins, and his heirs or devisees, if deceased, and the following described real property located in Shelby County, Alabama; the SE¼ of SE¼ of Section 9, Township 21 South, Range 1 East, minerals and mining rights excepted, and all other persons or corporations claiming any title to, interest in, or lien or encumbrance on said property or any part thereof, and all other persons, Defendants, whose names, ages, legal disabilities, residences whereabouts, and addresses are unknown:

YOU ARE HEREBY NOTIFIED that the Plaintiffs, Jack T. Atchison, Marie F. Atchison, and Lewis B. Walker, as Plaintiffs, have on this 30th day of November, 1973, filed their verified Bill of Complaint in the Circuit Court of Shelby County, Alabama, against you, and against the above designated real property pursuant to the provisions of Title 7, Sections 1116 et seq. of the Code of Alabama of 1940 as last recompiled and amended, for the purpose of establishing the fee simple title to the above designated real property in Plaintiffs and to clear up all doubts and disputes concerning said real property, and that said designated suit is now pending in said Court.

Plaintiffs allege in said Bill of Complaint that they are the owners of the real property described more particularly above, in fee simple, the Plaintiffs, Jack T. Atchison and Marie F. Atchison, holding and claiming, as joint tenants with right of survivorship, a fee simple title in and to an undivided one-half interest in and to said property, and the Plaintiff, Lewis B. Walker, holding and claiming fee simple title in and to the remaining one-half interest in and to said property; that said property was heretofore conveyed in fee simple by George D. McCord and wife, Hazel McCord, to Plaintiffs, Jack T. Atchison and Marie F. Atchison, as joint tenants with right of survivorship, on June 11, 1964, as shown by deed recorded in Deed Book 230 at page 918, Office of Judge of Probate of Shelby County, Alabama, and that said Plaintiffs, Jack T. Atchison and wife, Marie F. Atchison, subsequently conveyed in fee simple an undivided one-half interest in and to said property to the Plaintiff, Lewis B. Walker, on June 22, 1964, as shown by deed recorded in Deed Book 231 at page 512 in said Probate Office, and that said Plaintiffs hold and claim their titles and interests in and to said lands by virtue of said deeds recorded in Deed Book 230 at page 918 and Deed Book 231 at page 512 in said Probate Office, as aforesaid.

Plaintiffs further allege that they are in actual, peaceable, possession of said property, and that they and their precedessor in title, namely, said George D. McCord, have been in the continuous actual, peaceable possession of said property for more than ten years next prior to the filing of said Bill of Complaint.

Plaintiffs further allege in said Bill of Complaint that no one but the Plaintiffs and their predecessor in title, said George D. McCord, has assessed or paid taxes on said property for the consecutive ten year period next preceding the filing of this Bill of Complaint; further, that taxes on all of said property have been assessed and paid by the Plaintiffs and their predecessor in title, said George D. McCord, for the whole of the consecutive ten year period next preceding the filing of this Bill of Complaint; and further, that no person or corporation other than Plaintiffs and their predecessor in title, said George D. McCord, has paid taxes on said property or any part thereof during any part of said consecutive ten year period next preceding the filing of this Bill of Complaint; and further, that the Plaintiffs and their predecessor in title, said George D. McCord, have been in the actual, peaceable possession of all of said property, and that Plaintiffs hold, and they and their said predecessor in title, said George D. McCord, have held, color or title to all of said property for more than the consecutive ten year period next preceding the filing of this Bill of Complaint.

Plaintiffs further allege that after a diligent search and inquiry they have been unable to learn the names, whereabouts, or addresses of any Defendants to this suit, except as designated above herein, and that in the belief of Plaintiffs, all of said Defendants are over twenty-one yars of age.

YOU ARE FURTHER NOTIFIED that you and each of you are required to plead, answer, or demur to said Bill of Complaint on or before February 8, 1974, or suffer decree pro confesso or other default judgment in accordance with law to be rendered against you.

Done this 30th day of November, 1973.

S/ Kyle Lansford
Register

Dec 6,13,20,27, '73 168.

NOTICE OF PUBLICATION OF BILL FILED AND PROCEEDING IN REM TO QUIET TITLE OF REAL ESTATE

In the Circuit Court of Shelby County, Alabama. Case No. E-142-73

Virginia E. Donahoo, Doris E. Baker, Willie Jean Abercrombie, Charles E. Elliott, Diane Conwill, Hewitt L. Conwill, Sherry Elliott, Stanford J. Elliott, Harold McCranie and Patricia McCranie,
Plaintiffs,
VS.
Certain land and
Ella Elliott, et als;
Defendants.

TO: The following described land: The NW¼ of SW¼ of Section 1; The SE¼ of SE¼ and E½ of NE¼ of SE¼ of Section 2; All that part of the SW¼ of SE¼ lying east of Old Pell City to Vincent Highway, containing about 5 acres, in Section 2; Also, 2 acres in the NW¼ of NE¼ of Section 11, described as beginning at the forks of Old Pell City to Vincent Highway and Sterrett roads and run north along west side of Old Pell City to Vincent Highway 140 yards; thence west 70 yards; thence south 140 yards; thence east 70 yards to point of beginning, All in Township 19 South, Range 2 East, Shelby County, Alabama; and the following named persons, or if deceased, their heirs or devisees; Ella Elliott Johnson, Harold E. Johnson and James Rudolph Johnson, and all parties who, unknown to plaintiffs claim an interest in or to the above described property.

Take notice that Virginia E. Donahoo, Doris E. Baker, Willie Jean Abercrombie, Charles E. Elliott, Diane Conwill, Hewitt L. Conwill, Sherry Elliott, Stanford J. Elliott, Harold McCranie and Patricia McCranie have this day filed their verified complaint in said Court against the above named defendants and against any and all persons claiming any title to, interest in, encumbrance upon the above described real estate or any part thereof or interest therein, and against all other persons, and against said lands for the purpose of establishing the title of said lands in the said Virginia E. Donahoo, Doris E. Baker, Willie Jean Abercrombie, Charles E. Elliott, Diane Conwill, Hewitt L. Conwill, Sherry Elliott, Stanford J. Elliott, Harold McCranie and Patricia McCranie and to clear up all doubts and disputes concerning the same and that said suit is now pending in said Court.

Plaintiffs allege in said complaint that the title to said lands stands in the name of the plaintiffs on the records in the office of the Judge of Probate of Shelby County, Alabama, and said complaint further alleges that plaintiffs claim title to said lands through and by virtue of a deed recorded in Deed Book 249, Page 157 and by and through facts as stated in Affidavit recorded in Miscellaneous Book 6 Page 630 and deed recorded in Deed Book 234, Page 675, and through the Will of Sarah E. Donahoo duly probated in the Probate Office of Shelby County, Alabama, and deed recorded in Deed Book 279, Page 348, all in the Probate Office of Shelby County, Alabama; that during the time of plaintiffs ownership, they have been in actual, peaceable, adverse possession of said lands claiming to own the same, and that title to said lands has stook in plaintiffs' nam es on the records in the Office of the Judge of Probate of Shelby County, Alabama, for more than ten years prior to this date. The plaintiffs and their predecessors in title have assessed said real estate in the Office of the Tax Assessor of Shelby County, Alabama, and paid the taxes on said real estate for each year; and that no one else has paid the taxes on said real estate for said period of time except the plaintiffs and their predecessors in title and that no one has been in possession of said lands or any part thereof since 1923, except the plaintiffs and their predecessors in title.

Plaintiffs further allege in said complaint that after making diligent search and inquiry, plaintiffs' only information of the above defendants is:

That plaintiffs, after most reasonable and diligent search and inquiry were unable to locate the following named persons to determine whether or not they are living or dead, and if living, what their ages and addresses are at the present time, and if deceased, the names, ages and addresses of their heirs or devisees, and that the same are unknown to the plaintiffs, said persons being as follows: Ella Elliott Johnson, Harold E. Johnson and James Rudolph Johnson, and that the names, ages and addresses of any other parties who, unknown to plaintiffs, may claim an interest in or to the above described property, are unknown.

It is, therefore, ordered by the undersigned Register that publication of this notice be made in the Shelby County Reporter, a newspaper published and having a general circulation in Shelby County, Alabama, once a week for four consecutive weeks, and that all of those to whom this notice is addressed and any and all persons claiming any title to, interest in, or lien or encumbrance upon, the above described real estate, or any part thereof, or any interest therein, be and they are hereby required to plead, answer or demur to the complaint in this cause within the time required by law, and not later than Feb. 28, 1974.

It is further ordered that a copy of this notice certified by the undersigned Register, as being correct, shall also be recorded as a lis pendens in the Office of the Judge of Probate of Shelby County, Alabama.

Done at office this the 14th day of Dec. 1973.

Kyle Lansford,
Register

Dec. 20, 27, Jan. 3,10,'74 †176

LEGAL NOTICE
NOTICE OF COMPLETION

In accordance with section 16, title 50, code of Alabama 1940, notice is hereby given that the undersigned General Contractor has completed its contract for the Reconstruction Low Rent Housing Ala 72-1, Columbiana, Ala., and any claims held against the same shall be forthwith presented to said General Contractor at their home office 25 West 6th St., Sylacauga, Alabama.

Hugh M. MOtes, Inc.
Hugh Motes

Dec. 20,27, '73 Jan 3,'74 177.

LEGAL NOTICE
NOTICE OF COMPLETION

In accordance with section 16, title 50, code of Alabama 1940, notice is hereby given that the undersigned General Contractor has completed its contract for the Modernization Low Rent Housing, Columbiana, Alabama Ala 71-1, 72-2 and 72-3, and any claims held against the same shall be forthwith presented to said General Contractor at their home office, 25 West 6th St., Sylacauga, Alabama.

Hugh M. Motes, Inc.
Hugh Motes

Dec 20,27,'73 Jan 3,'74 †178.

LEGAL NOTICE
The State of Alabama
Shelby County
PROBATE COURT
December 5, 1973

To William McCarthy, Georgia McCarthy, James McCarthy, Delillian Price, Federick Walker, Mildred Walker, and any other heirs of N.B. Sharpe, deceased.

You will hereby take notice, that on this day came Theodore Sharpe Wallace and produced to the Court a paper writing, purporting to be the last will and testament of N.B. Sharpe, deceased, and moves the court to admit the said will to Probate and Record.

You are notified to be and appear before me, at my office in the Court House of said County at 10:00 A.M. on the 10 day of January, 1974, when the motion will be considered, and show, if anything you have to allege, why said paper writing should not be admitted to Probate and record, as the true last will and testament of said decedent N.B. Sharpe

Conrad M. Fowler
Judge of Probate, Shelby County, Ala.

Dec 13,20,27, '73 †170.

NOTICE OF ELECTION
BEAT 12 Shelby County, ALABAMA

Notice is hereby given that an election will be held in beat 12, Shelby County, Alabama on Saturday, January 19, 1974, on the question of whether or not the master plan and zoning regulations provided by the Shelby County Planning Commission shall be applicable to said beat. If a majority of the qualified electors of the said beat voting in this election vote "yes" then the authority of the Shelby County Planning Commission, its master plans and zoning regulations shall there after apply to said beat.

This election is called in compliance with the provisions therefore contained in Act Number 816 of the 1965 legislature of the State of Alabama. I hereby certify that a petition was filed in this office on December 10, 1973, requesting this election, which petition was signed by 25 or more qualified electors who vote in said beat and who own an interest in real estate located in said beat.

This the 11th day of December, 1973.

Conrad M. Fowler
Judge of Probate

Dec 20,27, Jan 3, 1974. 173.

LEGAL NOTICE
State of Alabama
Shelby County

This is to give legal notice that on or after Dec. 13 I will not be responsible for any debts other than those incurred by myself.

Nelson Wallace
Rt 2 - Box 78-I
Montevallo, AL 35115

Dec 13,20,27,'73.

LEGAL NOTICE
Estate of Bruce A. Whitten
Deceased.
PROBATE COURT

Letters Testamentary of said deceased having been granted to the undersigned on the 6th day of December, 1973 by the Hon. C. M. Fowler Judge of the Probate Court of Shelby County, notice is hereby given that all persons having claims against said estate are hereby required to present the same within time allowed by law or the sam e will be barred.

Ola Faye Whitten
Executrix of the Estate of Bruce A. Whitten, Deceased

Dec. 13, 10, 27, '73 †172.

LEGAL NOTICE
Estate of Alta Carroll, Deceased
PROBATE COURT

Letters testamentary of said deceased having been granted to the undersigned on the 13th day of December, 1973 by the Hon. C. M. Fowler, Judge of the Probate Court of Shelby County, notice is hereby given that all persons having claims against said estate are hereby required to present the same within time allowed by law or the same will be barred.

Betty Sue Daniel,
Executrix of the Estate
of Alta Carroll, Deceased,

Dec. 20, 27, '73, Jan 3. '74 †174

LEGAL NOTICE
MORTGAGE FORECLOSURE SALE

Default having been made in the payment of the indebtedness secured by a first mortgage on the following described land, which mortgage was executed by Clara Primm Morris and George Morris to Guy L. Burns on February 28, 1972, and recorded in Mortgage Book 321, page 311 in the Probate Office of Shelby County, Alabama, notice is hereby given that said mortgagee will sell for cash on the 11th day of January, 1974, within the legal hours of sale to the highest bidder, at public auction, at the front steps of the court house for Shelby County at Columbiana, Alabama, the real property described as follows:

A part of the NW¼ of SW¼ and part of SW¼ of NW¼ of Section 31, Township 19 South, Range 2 West, Shelby County, Alabama, described as follows; Begin on West right - of -way line of Birmingham Montgomery Highway where Elliott and Godwin's lands join and run Northwesterly along said Highway right - of way- 318 feet; thence Southwesterly along R. E. Elliott land 268 feet; thence Southerly 200 feet (along Miller lands) to North line of Godwin (Adam) land; thence Easterly (along North line of Godwin land) to point of beginning.

LESS AND EXCEPT THE following described land:

A part of the N W¼ of the SW¼ of Section 31, Township 19 South, Range 2 West, more particularly described as follows: Commence at the NW corner of the NW¼ of the SW¼ of Section 31, Township 19 South, Range 2 West; thence turn an angle of 20 deg. 29 min. 10 sec. left from the West line of said ¼-¼ Section and run Southeasterly for a distance of 347.40 feet; thence turn 71 deg. 34 min. 40 sec. left and run Easterly for a distance of 364.82 feet; thence turn 4 deg. 50 min. 40 sec. right and run Easterly for a distance of 369.55 feet to the point of beginning; thence turn 115 deg. 32 min. left and run Northwesterly for a distance of 178.73 feet; thence turn 118 deg. 34 min. 10 sec. right and run Southeasterly for a distance of 130.53 feet; thence turn 27 deg. 14 min. 20 sec. left and run Northeasterly for a distance of 154.30 feet to the Southwesterly right of way line of Old U.S. Highway No. 31; thence turn 83 deg. 55 min. right and run Southeasterly along the right of way line of said road for a distance of 156.00 feet; thence turn 100 deg. 24 min. 30 sec. right and run Southwesterly for a distance of 284.26 feet; thence turn 88 deg. 22 min. right and run Northwesterly for a distance of 14.14 feet to the point of beginning.

Situated in Shelby County, Alabama.

Excepting minerals and mining rights to that part of said land that lies in the NW¼ of SW¼ of said Section 31.

The proceeds from said sale will be applied; First, to the expense of advertising, selling and conveying, including a reasonable attorney's fee; Second, to the payment of any amounts that may have been expended, or that it may then be necessary to expend, in paying insurance, taxes or other encumbrances, with interest thereon; Third, to the payment of said indebtedness in full whether the same shall or shall not have fully matured at the date of said sale, but no interest, shall be collected beyond the day of sale; and Fourth, the balance, if any, to be turned over to the said Mortgagors.

Mortgagee may bid at said sale and purchase said property, if the highest bidder therefor.

This the 13th day of December, 1973.

Guy L. Burns, Mortgagee
Harrison and Conwill
Attorneys for Mortgagee

Dec. 20,27,73: Jan.3, '74 †175

LEGAL NOTICE
Estate of Horace Claude Baker Deceased.
PROBATE COURT

Letters Testamentary of said deceased having been granted to the undersigned on the 20th day of December, 1973 by the Hon. C.M. Fowler Judge of the Probate Court of Shelby County, notice is hereby given that all persons having claims against said estate are hereby required to present the same within time allowed by law or the same will be barred.

Eva Theresa Baker
As Executrix of the Estate of Horace Claude Baker, Deceased
By Conrad M. Fowler, Jr.
as attorney for Eva Theresa Baker, Executrix

Dec 27,'73 Jan 3,10, '74 †180.

LEGAL NOTICE
In the Circuit Court of Shelby County, Alabama
Civil Action No. E-147-73
Edward L. McCarter,
Plaintiff
VS.
Marion Helen McCarter,
Defendant
Order of Publication

It being made to appear in the above cause from the affidavit of the Plaintiff, Edward L. McCarter, that the residence of the Defendant, Marion Helen McCarter, is unknown and cannot be ascertained after reasonable effort, and that said Defendant is over the age of nineteen years, and under the age of twenty-one years, it is therefore, on request of the Plaintiff, ordered that said Defendant, Marion Helen McCarter, answer or plead to the Complaint in this cause on or before January 25, 1974, or, in default thereof, for thirty days thereafter, a decree pro confesso or judgment by default may be rendered against said Defendant.

It is further ordered that publication of this order be now made in the Shelby County Reporter, a newspaper published in Shelby County, Alabama, once a week for four consecutive weeks, and that a copy of said order be posted up at the door of the Courthouse of this County.

DONE AND ORDERED this 19th day of December, 1973.

s/ Kyle Lansford
Register

Dec 27,'73-Jan 3,10,17,'74 †179.

LEGAL NOTICE
Estate of William James Hyde Deceased.
PROBATE COURT

Letters of Administration of said deceased having been granted to the undersigned on the 15th day of November, 1973 by the Hon. Conrad M. Fowler Judge of the Probate Court of Shelby County, notice is hereby given that all persons having claims against said estate are hereby required to present the same within time allowed by law or the same will be barred.

W. Robert Merrell

Dec. 13,20,27,'73 †171.

LEGAL NOTICE
NOTICE TO CONTRACTORS
Project No. SCP 36 (1-28)
Shelby County, Alabama

Sealed bids will be received by the Shelby County Commission at the Commission office in Columbiana until 10:00 A.M. January 28, 1974 and at that time publicly opened for the placing of Bituminous Treatments on various county roads as shown in the Plan Assembly for Project SCP 36(1-28).

Plans and Proposals are available in the County Engineer's Office in Columbiana. Proposal fee is $5.00 which includes the cost of Plans and Proposals. No refunds will be made.

The entire project shall be completed in 90 Working Days.

A Certified Check or Bid Bond for 5% of Bid made payable to the Shelby County Commission must accompany each bid as evidence of good faith.

Descriptions of Items and Approximate Quantities of Proposed Work are as follows:

107,151 S.Y. Bituminous Treatment, Type "G"

279,334 S.Y. Bituminous Treatments, Type "AJG" (Asphalt Prime)

Each bid shall be enclosed in a sealed envelope, with the following information indicated clearly on the outside:

1. Project Number
2. Name of Bidder
3. Bidder's Certificate of Responsibility and License Number as issued by the Alabama State Licensing Board for General Contractors.

The Shelby County Commission reserves the right to reject any and all bids and to waive any and all formalities in the best interest of the County. Prospective bidders are to state that bids submitted are firm and that no claims for error will be made after bids are opened and subsequent thereto.

THE SHELBY COUNTY COMMISSION
By: C.M. Fowler, Chairman

Dec 27,'73/Jan 3,10,'74 †181.

IN MEMORIAM

In loving memory of our son Phillip Creel who passed away December 27, 1958.

The days, weeks, months and years have been long, but we still miss you just as much.

Parents

---

give to the March of Dimes

8 beautiful lots, improved with a large 4 bedroom, two story dwelling, has everything, beautiful staircase and can be made a showplace, right in the heart of Calera. Not cheap, but an awfully good product. Will show by appointment only.

16 lots in Brentwood, on paved road, has 6 inch waterline, covered with pine trees, beautiful building sites, lots are 50x190. Reasonable priced at $1,000 each.

10 lots, has an old store building, an old rundown home, on paved old Montgomery Hiway, North of Calera, Jewel Heights subdivision, priced to sell at $8,600.

Large, older home, on US 31 in Calera. On a large nice lot, which could be used for business, on approval by the city, a real good buy at $12,500.

4 nice wooded lots, all utilities available, on paved street, 7th Avenue North in Calera, can be bought for $1,000 each.

For these and other good buys, see or call

FINDLEY REALTY CO.
668-2580 or 668-2126

12-13,b tf

ALEXANDER REALTY CO.
Office in Columbiana City Hall
669-2591
day or night

LAY LAKE-LA COOSA MARINA - A large living room and dining room area combined to make this 3 bedroom home unique. Situated on an off lake and large lot with outside storage. Carpeted living and dining room. Board and battén siding. Resort living $21,500.

HAPPY HOLIDAY HOME
8% interest.
Low down payment.

CALERA - BRENTWOOD
Neat and new. Full brick, near completion. Three bedrooms, living room, dining room-den combination. Two ceramic tile baths. Single garage and built in kitchen with central heat and air conditioning. Seller will split closing costs. 95% financing available with 8% interest, available or FHA-VA. $24,500.

BUTTER & EGG ROAD COLUMBIANA: 3 bedrooms, bath, living room and kitchen. 1,200 sq. ft. of finished area on large lot. Electric heat, and furniture goes too! An excellent buy at $13,000. This is a new structure.

Lot near water at Glasscocks camp. $3,000.

REMEMBER!
Alexander Realty Co. also builds the well designed Kingsberry homes.

Happy New Year

Century
663-2844 870-0980

Homes for Sale

Alabaster
Monte Tierra - Choose your colors. New 3 BR, 1½ B, Brick Colonial w/ cent. air, carpets, den w/blt in desk and spacious closets, blt. in kitch. w/dw. & lg. ut. room all on level wooded lot $29,650.
Bob Moore 663-0207

Alabaster-Longview
Spacious 4 BR, 2 bath country home on almost one acre in rural setting, yet has city water and gas. Two fireplaces, central air and heat, carpet, paneling, wallpaper, closets, and storage galore. Presently arranged for duplex for income, but easily converted to original. In coveted Thompson school district. $31,800.
Bob Moore 663-0207
Fran Sigle 669-7918

Chelsea
Country Gentlemen's Estate, 1 yr. old brick home with many extras, 3 LG BR w/plush shag carpeting and many closets, 2 luxurious baths, large den w/exposed beams and log-burning fireplace. Dream kitchen, intercom, full basement, plus 8 AC. w/pond. Fenced and cross fenced. Paved road - excellent school system. Full Price $69,900.
Fran Sigle 669-7918

Montevallo Area
4 bedrooms, 2 baths, rancher, carpeting, central air and many extras on this 1½ acre lot. Only $37,000.
Fran Sigle 669-7918

Columbiana
Only $15,900. Freshly painted, 2 BR, 1 bath, frame house on level lot. Close in, nice neighborhood. Owner will finance.
Fran Sigle 669-7918

Columbiana
New 3 bedroom, 1½ bath home with carpeting, central air and carport on large wooded lot. Only $21,100.
Fran Sigle 669-7918

Pelham-Oak Mt. Estates
3 bedroom, 2 full baths, built-in kit. with dishwasher and disposal, living room, dining room, large den, carpeted, central air, 1 car garage, on a lovely corner lot. Full price only $31,500.
Anne Roberts 428-1165

Farms & Lands

Autauga Co. 48 acres, faces I-65, 17 miles north Prattville, year round stream, wooded, level to rolling. $19,200.
Bob Moore 663-0207

Clanton area
Off Lake Mitchell Road. 40 wooded, rolling, beautiful acres, with stream. Owner wil finance. $350 per acre.
Fran Sigle 669-7918

Alabaster
Compact Ranch, over 8½ acres, Thompson school area. Paved road. City water and gas. 3 BR owner's home w/fireplace in paneled carpeted den, built-in kitchen w/dishwasher. Completely fenced and cross - fenced, level permanent pasture w/spring- fed stock pond, perfect for horses or cattle; w/large barn, bunk house for guests, tack room, hay storage and stall area.
YOUR OWN MINI PONDEROSA
for $46,900
Act fast on this.
Bob Moore 663-0207
Fran Sigle 669-7918

Columbiana-Kingdom Community
38.6 acres. Gently rolling. Adjoins Beeswax Creek. Stock pond, city water, paved road. Perfect for cattle or horses. Only $850 per acre.
Bob Moore 663-0207
Fran Sigle 669-7918

Columbiana,Hwy 49
5 acres w/3 BR, one bath home. 1,100 ft. on paved road. $23,500.
Fran Sigle 669-7918

40 acres cornering on Higgins Ferry Road. One mile from Lake. Mostly wooded, rolling. Year-round stream. Lakesite already approved by SCS. Full price only $17,500. Financing available.
Bob Moore, 663-0207

Indian Springs
Near State Park Entrance, 8½ AC, level 388 ft. on Cahaba Valley Rd. 77 ft. on Cahaba Valley Creek $49,500.
Bob Moore 663-0207
Fran Sigle 669-7918

Jemison area
Two miles from I-65 on Hwy 51, 2 bedroom, 1 bath, house with fireplace. 20 rolling partly cleared acres. Completely fenced. Year around stream. Two pond sites. Only $19,900.
Bob Moore 663-0207

Shelby Area - Make your horse happy. 40 acres of rolling partially cleared land with wooded building site and year round stream. Only $27,500.
Fran Sigle 669-7918

Vandiver - 20 partly cleared fenced acres with 4 bedroom dwelling, $29,900.
Bob Moore 663-0207

Century
Suite A Pelham Mall
2460 Montgomery Hiway
Pelham, Ala.
663-2844 or 870-0980

Wilsonville Area
25 acres, more or less. City water, paved road. Cleared, level, with over 100 mature bearing pecan trees. Only $25,000. Financing available.
Fran Sigle 669-7918

Lots

Pelham - Several elevated, sloping, wooded lots fronting Dogwood Trail. Your choice of size at $5,000 /acre.
Bob Moore 663-0207

Helena - approximately 1½ acres, level. Paved road. City water. Single family dwellings only. $3,500.
Bob Moore 663-0207

Westover area. 1 acre, level, wooded, lots suitable for mobile home. City water, Chelsea school district. Owner will finance. $2,495 to $3,495
Fran Sigle 669-7918

Commercial Property

Intersection Old Hwy 31 and St. 261 Acton community. Over 2 AC of ideal commercial property in fast developing area. Includes a remodeled 3 BR home w/cent air. Excellent access. Only $67,000
Bob Moore 663-0207

Calera, 1 mi. from I-65 on Hwy. 25. Shell Service Station. Owner leaving State. 2 AC ideal for small mobile home park. $24,900.
Fran Sigle 669-7918

Restaurant on busy First Ave in Alabaster. Includes all equipment. In leased bldg. Doing excellent business.
Fran Sigle 669-7918
Bob Moore 663-0207

2½ acres on busy Columbiana by pass. Plenty of parking space. Ideal business location. Only $27,900.
Fran Sigle 669-7918

Wilton- 45x60 two story brick bldg. on approximately 2/3 acres on Hwy 25. $11,500.
Bob Moore 663-0207
Fran Sigle 669-7918

Camp & Shore Property

Large wooded restricted lots on private lake. $3,450. Easy financing.
Bob Moore 663-0207

Waterfront Lot in Parker's subdivision. Wilsonville Area. Restricted, level. Owner will finance. Only $7,950.
Fran Sigle 669-7918
Bob Moore 663-0207

SCOTT-LONG Realty, Inc.
Montevallo, 665-1268 — Alabaster, 663-6723

Montevallo - 2 bedroom frame, 1 bath, back yard enclosed with chain link fence. Pineview Rd. $15,900. Victor Scott 665-7614, Off 665-1268.

Mitchell Lake, modern 3 bedroom with 2 tile baths, year round home completely furnished, central electric heat and air, large den with built-in kitchen, dishwasher, private water system, phone and mail route. 3 stall boathouse with 3 boats on 1 acre privately owned lot. Permanent residents as neighbors. A retirement paradise or recreational home in area of other fine homes $37,000. Victor Scott 665-7614, Off 665-1268.

Montevallo Area - Old Salem Rd., 20 acres, modern 3 bedroom, 1½ bath, all electric home, central heat and air, barn in excellent condition. Natuaal lake site, stream, fenced and cross fenced. Only $45,500. Dixie Pamplin 665-4916, off 663-6723.

Jemison - 3 lots, ¼ mi from I-65. 2 lots, 150x150 each, $1,100 per lot. One lot 150x250, $1,500. George Parr 822-5109, 665-1268.

20 Acres near Calera and Columbiana, creek on property, $28,000. Call Mary Crownover 669-6874 or George Parr, 822-5109, ofc. 665-1268.

Alabaster - 2 bedroom home, 1 bath, living room, dining room and kitchen, double carport, central heat, air condition unit, $17,900. Charlotte Busby 663-7507, off. 663-6723.

2 houses to be moved from present location in Pelham. Make an offer. Victor Scott 665-1268

HOUSE on 2 acres 4 miles So. of Montevallo on Hwy 73. 2 bedrooms, 1 bath, frame house. LR, DR., Kit. Large trees, beautiful yard and garden site. $12,500. George Parr 822-5109; Mary Crownover 669-6874, office 665-1268.

MONTEVALLO AREA - equity buy, existing $10,000 mortgage at 6%. 3 bedroom brick home, 1 bath. 8 years old on 100x150 foot lot. Wilmont subdivision $18,500. Victor Scott 665-7614, office 665-1268.

MONTEVALLO 20 fifty foot lots, Wilmont Gardens, South of Montevallo. Beautiful building sites. George Parr 822-5109, Off 665-1268

1.93 acres in new country subdivision, South Shades Crest Mountain. $9,900.
Jimmy Bice 665-5119, office 663-6723

120 acres 4 miles east of Clanton. Rolling woodland. $290 per acre. Victor Scott 665-7614, 665-1268

62½ acres near Isabella, Chilton County, Creek through property, pretty home site. George Parr 822-5109; Mary Crownover 669-6874, off 665-1268.

Montevallo - on corner Hwy. 25 and 119. 5000 square feet Brick Building with office and two loading docks. Has railroad on back. $27,700. Dixie Pamplin 665-4916; 663-6723

COLUMBIANA - Briarwood Subdivision. New house, 3 bedrooms, 2 baths, fire place, large den, pretty kitchen, $29,900. Victor Scott 665-7614 off. 665-1268

Alabaster - office bldg on 3/4 acre lot, Hwy 119. Completely modern throughout. 5 rooms with kitchen area. Owner will hold mortgage. $19,000. Dixie Pamplin 665-4916, off. 663-6723

52 Acres - Verbena area, Good mobile home park location. Utilities. George Parr 822-5109, off 665-1268. Mary Crownover 669-6874.

North Shelby Co. 3½ acres fronting 2 highways. Good bldg suitable for office. Owner will hold mortgage. $89,000. Dixie Pamplin 665-4916, 663-6723.

160 acres - fronts Cahaba River, large lake on property. $1,200 an acre. Reid Long 663-0323, off 663-6723.

14.7 acres app. 2 miles from Calera exit off Hwy 25. $14,000. Reid Long 663-0323, 663-6723 off.

Alabaster, 4 bedroom split level, 2 baths, central vacuum, central heat, large landscaped lot with storage house in back. $32,800. Charlotte Busby 663-7507, off 663-6723.

288 Acres Chilton Co., lake, all weather road through property. $295 per acre. Reid Long 663-0323 off. 663-6723

62½ acres, Chilton Co. Creek through property. George Parr 822-5109; Mary Crownover 669-6874, off 665-1268.

30 acres downtown Wilsonville. Excellent residential or subdivision site. Utilities, $1,250 per acre. Victor Scott 665-7614, off. 665-1268.

We have other property listed not shown above.
Large and small tracts. Call for information.

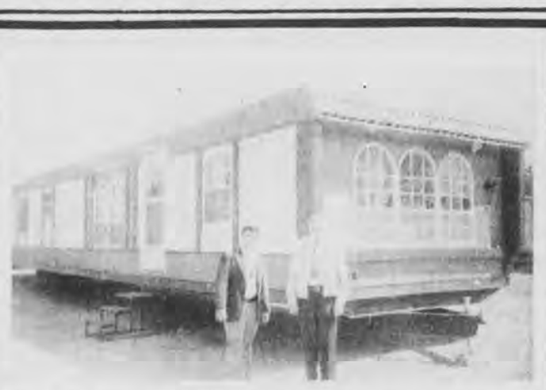

For Sale: New 12x64 Frontier mobile home, total electric $88.50 per month APR 13.11

For Sale: New 2 br, 12 wide total electric Flamingo mobile home $73.50 per month APR 13.11

For Sale: New 3 br Frontier mobile home $73.50 per month APR 13.11

For Sale: Like new Commodore, used 2 br mobile home $65 per month, take up payments.

For Sale: New, 3 br 12x65, total electric Champion mobile home $85.50 per month. APR 13.11

Bank rate financing. Also 100% financing for veterans.

Trailer Homes, Inc.
2200 - 7th St. No. Clanton, Ala. Pho. 755-3126

CLASSIFIED ADS

SERVICES

Pelham Plumbing, for service calls and all your plumbing needs. Call 663-0123 or 663-7332. 12-6/1-10,p

Custom Frames: Photographs, paintings, mirrors, needlepoint. Economy storm windows. 378-6265. 12-6/27,p

DON HUGHES, Professional Photographer. Commercial, Industrial, Weddings. Call Don Hughes - 665-1797 Montevallo. tf-b

Hauling, trench drains, septic tanks and field lines, water lines, free estimates. D & L Construction Co. 663-0016. 11-15/12-27,c

Remodeling and repairing, roofing, siding, paneling, painting, free estimates. 668-1529. 12-6,tfb

Plumbing Work new and old. Call Gary Pate, 669-7641, 669-9347. 12-6,tf,b

PAINTING and all types of repair work, exterior and interior. Anywhere in Shelby Co. 669-6306. 11-8,tf-b

Wilson Septic Tank Service. Clean septic tanks and grease traps. Contact Steve Wilson. 663-7218 or 663-7404 day or night. 11-22/1-17.c

Roofing, Siding, Room Additions, Carports, Kitchen and Bath. All kinds of remodeling. New home built to your plan. Free Estimates. All work guaranteed. Call 668-2233. tf-b

Electrical and plumbing repair, reasonable. 663-7631. 12-20/1-3,c

For Aluminum carports, patio covers, utility buildings, or underpin trailers. Call A.C. Crocker, Jr. 663-3122. 12-20/1-3,p

I will keep children in my home. Up to school age. Between Columbiana and Alabaster. 663-7814. 12-20/1-3,c

Room additions, remodeling, build new homes, rooms added onto houses and mobile homes. All types of ceramic tile work, and also aluminum siding and vinyl siding. Local number 967-2638. tf-b

APPLIANCE REPAIR
Dale Young Appliance Repair, Guaranteed work, washers, dryers, dishwashers, disposals, and stoves. Call 678-9836. If no answer, call 323-6297. tf-b

WORK WANTED: Frontend Loader, Catapillar No. 955, Land clearing, basement, driveways, lakes and ponds. FREE Estimates. Call J.W. (Bill) Dodson 967-1719. tf-b

Stoudmire Appliance Service
Master Plumber, Journeyman Electrician - electric sewer and drain cleaning, no digging, no damage with electric Sewerooter. Repairs on washer, dryers, refrigerators.
tf-b Phone 668-1809

See what Beauty by Mary Kay can do for you. Call Karen Derrick 323-0711. 5-10tf-b

Kitchen Cabinets custom built and installed. Free estimates. Call Erskine Hand, 663-7719. tf-b

For General Backhoe and Trucking Services. Septic tanks, roads, water lines and water line ditches dug by the foot. Contact Jenny Davis. Davis Hauling and General Contractor, Phone 669-9434. 9-13,tf-b

PLUMBING WORK - New and old. Call Gary Pate, 669-7641. tf-b

Repossessed Mobile Homes
BIG TEN
MOBILE HOMES
2 and 3 bedrooms
Call Flo Nelson 663-0728

CHANDLER'S
Small Engine Repair
Authorized service dealer for BRIGGS & STRATTON, TECUMSEH engines; McCULLOUCH chain saws, and DAYTON electric motors.
See us for Sales and Service.
Shop located behind Town Hall in Calera.
Phone 668-2454
Open 8-5 Mon-Sat.
tf-b

Pioneer Catfish Farms
Box 275
Columbiana, Alabama
663-3978
Souths Finest Catfish Fingerlings for sale. We restore out of balance, weed choked, poor water quality ponds.
Call Ted Benson
663-3978
tf-b

Boating Headquarters
Cobia - Duo - Tuffy
Ebbtide - Tom Boy
Starcraft Boats-Campers
Tennessee & Murray
Boat Trailers
Authorized Johnson
Sales and Service
ALABASTER MARINE CENTER
Hwy 31 South Pelham

SERVICES

Trucks, Dozier, Loader, Basements dug. Chert hauled, dirt hauled, gravel hauled, Land Cleared. Call Ray Sisco 665-2504. 12-27,tf-b

WELLS DRILLED
The Fast Air Rotary Way
PUMPS - FILTERS
No Down Payment
Graves Drilling Co.
Phone 245-4213
Sylacauga

G & C CONTRACTING CO.
Aluminum Siding - Storm Windows
All types of repair work
LLOYD OR BOBBY GEESLIN
Thorsby, Ala. Phone 646-3732
Montevallo, Ala. Phone 665-4095
10-11,tf-b

FOR SALE

1972 - 350 Motor for Sale. 668-1624. 12-27,c

EXCELLENT, efficient, economical, Blue Lustre carpet cleaner. Rent electric shampooer $1. Ben Franklin Store, Montevallo. 12-27,b

1970 Chevelle, 1957 Chevrolet, protable stereo, 2 black and white TV's. Call 663-6405 or 663-0539. 12-27/10,c

RABBITS FOR SALE:
Call: 669-7269
Melinda Hollis. 27/10,c

PIANO in STORAGE: Beautiful Console stored locally. Reported like new. Responsible party can take a big saving on low payment balance. Write: Gulf Coast Piano Co. P.O. Box 667, Panama City, Fla. 32401. 12-27,p

Southern Sewing Center
New and Used sewing machines, warehouse clearance sale. All prices. Call 663-6649 from 8 to 5. 967-7931 after 5 p.m. 11-15,tf-b

"CARPET" - Wall to Wall, no gimmicks, just down to earth prices. For a free estimate, Call W.R. Kendrick 665-2689. 15 years experience in carpets. 9-6,tf-b.

70 FORD Galaxie 500 V-8 hardtop, factory air cond. vinyl top. 36,000 miles, still under warranty. Excellent cond. Price $1,495 cash. Firm. Individual. Call 665-4256. 12-20,27,p

Tin for Sale - Plain and colored. Excellent for utility bldg., carports and room additions. Call 669-7421 or 669-7533. 12-13/1-17,p

Reduce safe and fast with GoBese Tablets and E-Vap "water pills" Columbiana Drug and Smitherman's Pharmacy, Montevallo. 12-6/27,p

Firewood for sale. $37 a load. Call 678-6312 after 4 p.m. 12-20/1-3,c

1972 Pontiac Catalina, 4-door hardtop, fully equipped, 24 payments remaining, $500 or older car for equity - 663-6449. 12-13/27,p

1971 Chevrolet Kingswood Wagon, trailering extras, excellent condition. $2,500. 967-5543, individual. 12-20/1-3,c

1967 Ford 4 dr custom sedan. Radio, heater, straight shift. $300. Call 665-2021. 12-20/1-3,c

FOR SALE

Color T.V.'s $150 and up. All in excellent condition, guaranteed. Many styles to choose from, no down payment, easy terms. Shop and save, SUBURBAN TV and APPLIANCE, Hwy 31, North Alabaster. 663-6411. Serving Shelby County. tf-b

PRESSURE CREOSOTED POST Poles, Lumber, Osmose K-33 Lumber. Seaman Timber Co. Montevallo 665-2536. tf-b

EMPLOYMENT

RESPONSIBLE PERSON - Wanted to own and operate candy and confection vending route. Childersburg and surrounding area. Pleasant business. High profit items. Can start part time. Age or experience not important. Requires car and $995 to $1,885 cash investment. For details write and include your phone number:
Department BVV
3938 Meadowbrook Rd., St. Louis Park, MN 55426

Real Estate Sales Manager for Shelby County area. A good deal for the right person. 879-3055. Ed Ellis. 12-27/10,c

WANTED in Shelby Co., Distributor for B'Ham News. Excellent profit plus car allowance. Perfect for housewife or part time job. Call collect Rick Williams 875-7100, Selma, Ala. 36701.

WANTED- Experienced Lime Plant Foreman and Maintenance Foreman. Medium size plant located in South. Must re-locate. Send qualifications to Box 947-B, Columbiana, AL 35051.
An Equal Opportunity Employer. 12-20/1-10,b

Help Wanted - 2 men, 1 pump fitter, 1 helper. North of Shelby County. Call 822-9511. 9-6,c TF

give to the MARCH OF DIMES
THIS SPACE CONTRIBUTED BY THE PUBLISHER

ATTENTION:-
FORDS
1970, '71, '72 and 73's. 2 door and 4 doors.
Grand Torinos
Torinos
Galaxie 500's
2 door hardtop and 4 door sedans, fully equipped, automatic and power steering, like new, air conditioning. $150 down cash or trade. Easy monthly payments. $1,395 up to $1,895.
CALL:-
Ronnie Thomas
322-0451
678-6386 after 8 p.m.
J. TRUETT PAYNE CO.
Birmingham

EMPLOYMENT

LADIES - Run your own gift shop and decorator center. Send photo and resume, listing goals and experience to P.O. Box 188, Alabaster, AL 35007. 12-6/27,c

RESPONSIBLE PERSON: Wanted to own and operate candy and confection vending route. Shelby County and surrounding area. Pleasant business. High profit items. Can start part time. Age or experience not important. Requires car and $995 to $1,185 cash investment. For details write and include your phone number: Department BVV, 3838 Meadowbrook Rd. St. Louis Park, MN 55426. 12-27,p

REAL ESTATE

For Rent: 12'x60', 2 Br, furnished trailer. Water and garbage pickup furnished. Pelham area. $130 per month. Prefer couples or singles. 663-1159. 12-27,c

Trailer for sale - cheap. Located on Mount Dixie Rd., 2 bedroom completely or partly furnished. 669-7911. 12-27,c

Farm house for rent, FourMile area. Retired couple preferred. Good references. 668-2183. 12-27/10,c

For Rent: 14x56 mobile home, 2 bedroom, washer and dryer, Camp Branch Community. 663-3386. 12-27,c

FOR Rent: 2 bedroom house, furnished. Waterfront with pier, patio. Next to Armstrong's Camp. $110 a month. 669-6172. 12-27,p

Montevallo - 1 bedroom apts., furnished, all electric, swimming pool. $125 a month. Available now and Jan. 1. 665-2500. 12-6/1-3,p

For Sale: new 2 bdrm, 1 bath mobile home, completely furnished. $3,812.

For Sale: Repo. Mobile Home, $175. Transfer fee, assume payments. 2 bdrm, 2 baths.

For Sale: Used home 10x40, good condition. Cash price $1,875.

We are open until 8 p.m. every day except Sun. We are open Sunday 1-6 p.m.

MOBILE HOME BROKERS
Pelham, Hwy 31
12-27,b

SCHOOLS

EVENING CLASSES -- Bessemer State Technical College will register on January 8, 1974, 6 p.m., for the following evening classes: Accounting, Auto Mechanics, Air Conditioning, Computer Programming, Keypunch, Construction Materials Technology, Drafting, Blueprint Reading, Diesel Repair, Electronics, Machine Shop, Offset Printing, Typing, Sheet Metal, Small Engine Repair. Tuition $20 per month. VA approved. 12-27/1-3,c

REAL ESTATE

Trailer for RENT: Sunrise Trailer Court near Indian Springs School. 967-6605, 967-7312. 12-20/1-3,c

3 bedroom furnished mobile home for RENT. $110 Sunrise Trailer Park, Cahaba Valley Rd. 967-4018, 967-6324. 12-20/1-3,c

LOT for Sale: On Timothy st. in Triple Springs Subdivision. Call 669-7893. 12-20/1-3,p

(Alabaster Green Valley) Must sell quick! Due to finances and illness. Central air, 3 bdrm split level, built in kit., w.w. carpet. 1/2 acre on corner, fenced yard. Equity, assume payments. Full price $24,300. 663-0024. 12-20/1-3,c

1971 Dorado mobile home, 12x65, 2 bdrm, 2 baths, mod decor, equity and take up payments. Call 663-0348 weekends or after 6 p.m. week days. 12-20/1-3,c

Columbiana - Butler Street, two bedroom frame house, central heat on large lot. Equity $1,600 and payments. Phone 669-7427 after 6:00 p.m. 12-20/1-3,c

LISTINGS WANTED:- Let me sell your property.
J. CLAUDE SMITH, R.E.
678-6994
tf-b

Mobile Market Pelham
We buy mobile homes, tires and wheels. 263-2749. 10-18,tf-b

REAL ESTATE

BOLEE MOBILE HOME PARK
For Rent - Large wooded lots, underground utilities, water, lawn care, garbage pickup furnished; reasonable rates. Located four miles north of Montevallo, on county highway 22. Call 665-2610 or 665-7806 tf-b

For Sale- One business lot in Harpersville area. 240 feet frontage on pavement. 3 to 4 hundred feet back. Plenty of parking space. $4,000 as is, Ideal for grocery, cafeteria, hardware or implement. Call 672-2216 or see Leonard Wyatt, Sr. tf-b

NOTICE

LOST: Female Beagle puppy, black, brown and white. Child's pet. Last seen in Cahaba Valley Estates, Pelham. Contact Bob Brock, 908 Wilton Circle 663-6837. 12-13/27,c

Reward for information resulting in the recovery of 3 Accoustic guitars stolen from residence... Custom made guitar, D-28 Martin 1910 Regal. Barry Starcher 665-7735. 12-13/27,c

LOST: Handkerchief containing $64. Lost near Columbiana clinic on Tuesday, December 11, 11 a.m. This is an old woman's Christmas. 665-2112. 12-20/1-3,c

— FOR SALE —
* * *
MINI BIKE
668-2454
CHANDLER'S
Small Engine
Calera
12-20,27,b

HAY
FOR SALE
I can deliver
Ralph Robinson
Stock Farms
Rt 2, Wilsonville
669-7030
12-20tfb

HELLO

Bid fond farewell to the old year and greet the new with a smile! We look forward to serving you further...thanks for being good customers.

ROCHESTER'S
MONTEVALLO 665-7264

NUNNELLEY STATE TECHNICAL COLLEGE
CHILDERSBURG, ALABAMA
PHONE: 378-2461

WINTER QUARTER
DAY CLASS REGISTRATION: January 2, 1974 8 a.m. to 4 p.m.
NIGHT CLASS REGISTRATION: January 3, 1974 5 p.m. to 10 p.m.

DAY AND NIGHT CLASSES

DAY CLASSES BEGIN: JANUARY 2, 1974
NIGHT CLASSES BEGIN: JANUARY 3, 1974

PROGRAM OUTLINE

- Cosmetology
- * Drafting
- * Business
  - Accounting
  - Stenography
  - General Clerical
- * Electronic Technology
- * Radio-T.V.
- * Electricity
- Machine Shop Technology
- * Carpentry-Cabinet Making
- * Air Conditioning-Refrigeration
- * Welding
- Brick Masonry
- * Auto Mechanics
- Auto Body Repair and Refinishing
- * Nurses Assistant

* These courses offered also at night

LEARN A NEW SKILL
UPDATE YOUR PRESENT ONE
at
NUNNELLEY COLLEGE

SHELBY MOTORS

SPUNKY SAYS...

HWY 25 West CALERA 668-2782

IGA DISCOUNT FOODS

HAPPY NEW YEAR

BONUS BUYS GOOD DEC. 27 THRU 31

Savings!

CHINA DOLL or SOUTHERN CHARM BLACKEYE PEAS 1 LB. PKG. 35¢

FRESH HOG JOWLS LB. 38¢

BRYAN'S OUR BARGAIN Bacon 2 LB. PKG. $1.59

Chuck Roast U.S. CHOICE TABLERITE BLADE CUT LB. 69¢

SELECT - WHOLE FRYERS Limit 2 with $5 grocery order LB. 29¢

BONELESS CHUCK LB. 99¢
SHOULDER ROUND ROAST LB. 89¢
NORLAND-FRENCH FRIED FISH STICKS 1½ LB. PKG. 99¢
GREENLAND TURBOT FILLET LB. 89¢

QUANTITY RIGHTS RESERVED

MEATY - PORK NECK BONES 3 LBS. $1
WILSON'S SMOKED CENTER CUT PORK CHOPS LB. $1.39
WILSON'S CORNED BEEF or PORK LB. $1.59
ZEIGLER'S ALL MEAT CONEYS - DINNER FRANKS 1 LB. PKG. $1.19
2 LB. PKG. ZEIGLER'S HOTS $1.89
TABLERITE BEEF CUBE STEAKS 3 LB. PKG. OF 30 $3.99

FROZEN FOODS

BANQUET CHICKEN-BEEF-TURKEY POT PIES 8 OZ. 4-$1
FOX DELUXE PIZZAS ASSORTED 15 OZ. 79¢

DAIRY FOODS

MUCHMORE SOLID OLEO 1 LB. 3-$1
BUTTERMILK IGA BISCUITS 4 OZ. 7¢

Thur.-Fri.-Sat. Open till 10 p.m.

IGA TOWELS BIG ROLL 3 FOR 89¢

REGULAR OR KING SIZE COCA COLAS 6 BOTTLE CARTON 3 FOR $1 PLUS DEPOSIT

DISPOSABLE OVERNIGHT CURITY DIAPERS 12 COUNT 79¢

BOUNTY TOWELS BIG ROLL 3 FOR $1

SAVE MORE AT YOUR IGA STORE!

IGA TWIN PACK POTATO CHIPS 10½ OZ. 39¢
FRESH & CRISP IGA CRACKERS 1 LB. 29¢
REGULAR-QUICK JIM DANDY GRITS 2 LBS. 29¢
BROAD - EXTRA BROAD LUXURY NOODLES 12 OZ. 39¢
FANCY IGA PEARS 303 CAN 3-$1
MOTHER'S BEST BISCUIT-PANCAKE MIXES CORN BREAD 6 OZ. 10¢

IGA FROZEN CONCENTRATE FLORIDA ORANGE JUICE
16 OZ. 2-$1 • 12 OZ. 3-$1 • 6 OZ. 5-$1

HEALTH & BEAUTY AIDS

REG. $1.39 KAOPECTATE 8 OZ. $1.25
COUGH SYRUP BREACAL REG. $1.29 $1.16
20 COLD TABLETS ALKASELTZER PLUS REG. $1.09 99¢

BIGGER, BETTER BUYS

BUSH 300 CAN BLACKEYE PEAS 15¢
MIXED VEGETABLES VEG-ALL 17 OZ. 4-$1
PLAIN - IODIZED IGA SALT ROUND BOX 9¢
GIANT SIZE IGA DETERGENT 69¢
GLAD KITCHEN 15 COUNT GARBAGE BAGS 59¢
KAL KAN ALL FLAVORS CAT FOOD 6 OZ. 6-$1

IGA DISCOUNTER

COLUMBIAN ALABAMA

Formerly Templin's Groce